

Job Nos.: J1P3107 & J1P3160

Routes: 136

Counties: Nodaway

JOB SPECIAL PROVISIONS TABLE OF CONTENTS (ROADWAY)

(Job Special Provisions shall prevail over General Special Provisions whenever in conflict therewith.)

A.	General - Federal JSP-09-02G	2
B.	Contract Liquidated Damages JSP-13-01B	2
C.	Work Zone Traffic Management JSP-02-06J	3
D.	Liquidated Damages Specified JSP-93-28 (J1P3107)	6
E.	Emergency Provisions and Incident Management JSP-90-11A	6
F.	Project Contact for Contractor/Bidder Questions JSP-96-05	7
G.	Utilities JSP-93-26F	7
H.	Contractor Quality Control NJSP-15-42	9
I.	Fertilizing, Seeding and Mulching	11
J.	Optional Pavement JSP 06-06G (J1P3107)	12
K.	Temporary Short-Term Rumble Strips JSP-13-05E (J1P3160)	13
L.	Supplemental Revisions JSP-18-01R	13
M.	Restrictions for Migratory Birds NJSP-16-06A	16
N.	Wetland and Stream Do Not Disturb (DND) Areas (J1P3160)	18
O.	Clean Water Act Section 404 Permit Requirements NJSP 21-02	19
P.	Relocation of Utility Access Drive (J1P3107)	20

	MISSOURI HIGHWAYS AND TRANSPORTATION COMMISSION 105 W. CAPITOL AVE. JEFFERSON CITY, MO 65102 Phone 1-888-275-6636
	<i>HNTB Corporation</i> <i>715 Kirk Drive</i> <i>Kansas City, MO 64105</i> <i>Certificate of Authority: 001270</i> <i>Consultant Phone: (816) 472-1201</i>
	If a seal is present on this sheet, JSP's have been electronically sealed and dated.
	JOB NUMBERS: J1P3107 & J1P3160 NODAWAY COUNTY, MO DATE PREPARED: 09/27/2021
	ADDENDUM DATE:

Only the following items of the Job Special Provisions (Roadway) are
authenticated by this seal: All

JOB
SPECIAL PROVISION

A. General - Federal JSP-09-02G

1.0 Description. The Federal Government is participating in the cost of construction of this project. All applicable Federal laws, and the regulations made pursuant to such laws, shall be observed by the contractor, and the work will be subject to the inspection of the appropriate Federal Agency in the same manner as provided in Sec 105.10 of the Missouri Standard Specifications for Highway Construction with all revisions applicable to this bid and contract.

1.1 This contract requires payment of the prevailing hourly rate of wages for each craft or type of work required to execute the contract as determined by the Missouri Department of Labor and Industrial Relations and requires adherence to a schedule of minimum wages as determined by the United States Department of Labor. For work performed anywhere on this project, the contractor and the contractor's subcontractors shall pay the higher of these two applicable wage rates. State Wage Rates, Information on the Required Federal Aid Provisions, and the current Federal Wage Rates are available on the Missouri Department of Transportation web page at www.modot.org under "Doing Business with MoDOT", "Contractor Resources". Effective Wage Rates will be posted 10 days prior to the applicable bid opening. These supplemental bidding documents have important legal consequences. It shall be conclusively presumed that they are in the bidder's possession, and they have been reviewed and used by the bidder in the preparation of any bid submitted on this project.

1.2 The following documents are available on the Missouri Department of Transportation web page at www.modot.org under "Doing Business with MoDOT"; "Standards and Specifications". The effective version shall be determined by the letting date of the project.

General Provisions & Supplemental Specifications

Supplemental Plans to July 2021 Missouri Standard Plans
For Highway Construction

These supplemental bidding documents contain all current revisions to the published versions and have important legal consequences. It shall be conclusively presumed that they are in the bidder's possession, and they have been reviewed and used by the bidder in the preparation of any bid submitted on this project.

B. Contract Liquidated Damages JSP-13-01B

1.0 Description. Liquidated Damages for failure or delay in completing the work on time for this contract shall be in accordance with Sec 108.8. The liquidated damages include separate amounts for road user costs and contract administrative costs incurred by the Commission.

2.0 Period of Performance. Prosecution of work is expected to begin on the date specified below in accordance with Sec 108.2. Regardless of when the work is begun on this contract, all work shall be completed on or before the date specified below. Completion by this date shall be in accordance with the requirements of Sec 108.7.1.

Job Nos.: J1P3107 & J1P3160

Routes: 136

Counties: Nodaway

Notice to Proceed: January 31, 2022

Completion Date: December 1, 2022

2.1 Calendar Days. The count of calendar days will begin on the date the contractor starts any construction operations on the project.

Job Number	Calendar Days	Daily Road User Cost
J1P3107	45	\$1,800
J1P3160	120	\$1,800

3.0 Liquidated Damages for Contract Administrative Costs. Should the contractor fail to complete the work on or before the completion date specified in Section 2.0, or within the number of calendar days specified in Section 2.1, whichever occurs first, the contractor will be charged contract administrative liquidated damages in accordance with Sec 108.8 in the amount of **\$750** per calendar day for each calendar day, or partial day thereof, that the work is not fully completed. For projects in combination, these damages will be charged in full for failure to complete one or more projects within the above specified completion date or calendar days.

4.0 Liquidated Damages for Road User Costs. Should the contractor fail to complete the work on or before the completion date specified in Section 2.0, or within the number of calendar days specified in Section 2.1, whichever occurs first, the contractor will be charged road user costs in accordance with Sec 108.8 in the amount specified in Section 2.1 for each calendar day, or partial day thereof, that the work is not fully completed. These damages are in addition to the contract administrative damages and any other damages as specified elsewhere in this contract.

C. Work Zone Traffic Management JSP-02-06J

1.0 Description. Work zone traffic management shall be in accordance with applicable portions of Division 100 and Division 600 of the Standard Specifications, and specifically as follows.

1.1 Maintaining Work Zones and Work Zone Reviews. The Work Zone Specialist (WZS) shall maintain work zones in accordance with Sec 616.3.3 and as further stated herein. The WZS shall coordinate and implement any changes approved by the engineer. The WZS shall ensure all traffic control devices are maintained in accordance with Sec 616, the work zone is operated within the hours specified by the engineer, and will not deviate from the specified hours without prior approval of the engineer. The WZS is responsible to manage work zone delay in accordance with these project provisions. When requested by the engineer, the WZS shall submit a weekly report that includes a review of work zone operations for the week. The report shall identify any problems encountered and corrective actions taken. Work zones are subject to unannounced inspections by the engineer and other departmental staff to corroborate the validity of the WZS's review and may require immediate corrective measures and/or additional work zone monitoring.

1.2 Work Zone Deficiencies. Failure to make corrections on time may result in the engineer suspending work. The suspension will be non-excusable and non-compensable regardless if road user costs are being charged for closures.

2.0 Traffic Management Schedule.

2.1 Traffic management schedules shall be submitted to the engineer for review prior to the start of work and prior to any revisions to the traffic management schedule. The traffic management schedule shall include the proposed traffic control measures, the hours traffic control will be in place, and work hours.

2.2 The traffic management schedule shall conform to the limitations specified in Sec 616 regarding lane closures, traffic shifts, road closures and other width, height and weight restrictions.

2.3 The engineer shall be notified as soon as practical of any postponement due to weather, material or other circumstances.

2.4 In order to ensure minimal traffic interference, the contractor shall schedule lane closures for the absolute minimum amount of time required to complete the work. Lanes shall not be closed until material is available for continuous construction and the contractor is prepared to diligently pursue the work until the closed lane is opened to traffic.

2.5 Traffic Congestion. The contractor shall, upon approval of the engineer, take proactive measures to reduce traffic congestion in the work zone. The contractor shall immediately implement appropriate mitigation strategies whenever traffic congestion reaches an excess of 10 minutes to prevent congestion from escalating to 15 minute or above threshold. If disruption of the traffic flow occurs and traffic is backed up in queues of 15-minute delays or longer, then the contractor shall immediately review the construction operations which contributed directly to disruption of the traffic flow and make adjustments to the operations to prevent the queues from reoccurring. Traffic delays may be monitored by physical presence on site or by utilizing real-time travel data through the work zone that generate text and/or email notifications where available. The engineer monitoring the work zone may also notify the contractor of delays that require prompt mitigation. The contractor may work with the engineer to determine what other alternative solutions or time periods would be acceptable.

2.5.1 Traffic Safety.

2.5.1.1 Recurring Congestion. Where traffic queues routinely extend to within 1000 feet of the ROAD WORK AHEAD, or similar, sign on a divided highway or to within 500 feet of the ROAD WORK AHEAD, or similar, sign on an undivided highway, the contractor shall extend the advance warning area, as approved by the engineer.

2.5.1.2 Non-Recurring Congestion. When traffic queues extend to within 1000 feet of the ROAD WORK AHEAD, or similar, sign on a divided highway or to within 500 feet of the ROAD WORK AHEAD, or similar, sign on an undivided highway infrequently, the contractor shall deploy a means of providing advance warning of the traffic congestion, as approved by the engineer. The warning location shall be no less than 1000 feet and no more than 0.5 mile in advance of the end of the traffic queue on divided highways and no less than 500 feet and no more than 0.5 mile in advance of the end of the traffic queue on undivided highways.

3.0 Work Hour Restrictions.

3.1 Except for emergency work, as determined by the engineer, and long-term lane closures required by project phasing, all lanes shall be scheduled to be open to traffic during the five major holiday periods shown below, from 12:00 noon on the last working day preceding the

holiday until 6:00 a.m. on the first working day subsequent to the holiday unless otherwise approved by the engineer.

Memorial Day
Labor Day
Thanksgiving
Christmas
New Year's Day

3.1.1 Independence Day. The lane restrictions specified in Section 3.1 shall also apply to Independence Day, except that the restricted periods shall be as follows:

12:00 noon July 2, 2021 – 6:00 a.m. July 6, 2021

12:00 noon July 1, 2022 – 6:00 a.m. July 5, 2022

12:00 noon June 30, 2023 – 6:00 a.m. July 5, 2023

3.2 The contractor shall not perform any construction operation on the roadway during restricted periods, holiday periods or other special events specified in the contract documents.

3.3 Utility Access Road Relocation. City maintenance requires that the utility entrance on the northeast quadrant of the Mozingo Creek Bridge remain accessible in some manner during the bridge construction. Consequently, the contractor shall perform the relocation of the utility access driveway depicted in the contract plans prior to commencing any other construction activities requiring the closure of Route 136 for the Mozingo Creek bridge replacement. The contractor shall contact, and meet on site, Greg McDanel, the City Manager of Maryville, and the engineer prior to beginning the utility entrance and drive relocation work. The contractor shall ensure that continuous access to the utility area is maintained for the city throughout the construction of the new entrance and driveway. The contractor may use the following contact information for the City Manager:

Greg McDanel
Maryville City Manager
415 N. Market
Maryville, MO 64468
Phone: (660) 562-8001
Email: gmcDaniel@maryville.org

4.0 Detours and Lane Closures.

4.1 When a changeable message sign (CMS) is provided, the contractor shall use the CMS to notify motorists of future traffic disruption and possible traffic delays one week before traffic is shifted to a detour or prior to lane closures. The CMS shall be installed at a location as approved or directed by the engineer. The CMS shall be capable of communication with the Transportation Management Center (TMC), if applicable, prior to installation on right of way. All messages planned for use in the work zone shall be approved and authorized by the engineer or its designee prior to deployment. When permanent dynamic message signs (DMS) owned and operated by MoDOT are located near the project, they may also be used to provide warning and information for the work zone. Permanent DMS shall be operated by the TMC, and any messages planned for use on DMS shall be approved and authorized by the TMC at least 72 hours in advance of the work.

5.0 Basis of Payment. No direct payment will be made to the contractor to recover the cost of equipment, labor, materials or time required to fulfill the above provisions, unless specified elsewhere in the contract document. All authorized changes in the traffic control plan shall be provided for as specified in Sec 616.

D. Liquidated Damages Specified JSP-93-28 (J1P3107)

1.0 Description. If the construction of the Mazingo Creek Bridge is not complete and open to traffic prior to May 1, 2022, the Commission, the traveling public, and state and local police and governmental authorities will be damaged in various ways, including but not limited to, increased construction administration cost, potential liability, traffic and traffic flow regulation cost, traffic congestion and motorist delay, with its resulting cost to the traveling public. These damages are not reasonably capable of being computed or quantified. Therefore, the contractor will be charged with liquidated damages specified in the amount of **\$1,000 per day** for each full day that Mazingo Bridge construction is not complete and open to traffic in excess of the limitation as specified elsewhere in this special provision. It shall be the responsibility of the engineer to determine the quantity of excess closure time.

1.1 The said liquidated damages specified will be assessed regardless of whether it would otherwise be charged as liquidated damages under the Missouri Standard Specification for Highway Construction, as amended elsewhere in this contract.

E. Emergency Provisions and Incident Management JSP-90-11A

1.0 The contractor shall have communication equipment on the construction site or immediate access to other communication systems to request assistance from law enforcement or other emergency agencies for incident management. In case of traffic accidents or the need for law enforcement to direct or restore traffic flow through the job site, the contractor shall notify law enforcement or other emergency agencies immediately as needed. The area engineer's office shall also be notified when the contractor requests emergency assistance.

2.0 In addition to the 911 emergency telephone number for ambulance, fire or law enforcement services, the following agencies may also be notified for accident or emergency situation within the project limits.

Missouri Highway Patrol 816-387-2345
Nodaway County Sheriff's Office 660-582-7451
City of Maryville
Fire: 660-562-3209

2.1 This list is not all inclusive. Notification of the need for wrecker or tow truck services will remain the responsibility of the appropriate law enforcement agency.

2.2 The contractor shall notify law enforcement and emergency agencies before the start of construction to request their cooperation and to provide coordination of services when emergencies arise during the construction at the project site. When the contractor completes

Job Nos.: J1P3107 & J1P3160

Routes: 136

Counties: Nodaway

this notification with law enforcement and emergency agencies, a report shall be furnished to the engineer on the status of incident management.

3.0 No direct pay will be made to the contractor to recover the cost of the communication equipment, labor, materials or time required to fulfill the above provisions.

F. Project Contact for Contractor/Bidder Questions JSP-96-05

All questions concerning this project during the bidding process shall be forwarded to the project contact listed below.

Richard W. Orr, PE, Project Contact
Northwest District
3602 N. Belt Highway
St. Joseph, MO 64506

Telephone Number: (816) 387-2483
Email: Richard.Orr@modot.mo.gov

All questions concerning the bid document preparation can be directed to the Central Office – Design at (573) 751-2876.

G. Utilities JSP-93-26F

1.0 For informational purposes only, the following is a list of names, addresses, and telephone numbers of the known utility companies in the area of the construction work for this improvement:

J1P3107: US 136: Nodaway County: Mozingo Creek

<u>Utility Name</u>	<u>Known Required Adjustment</u>	<u>Type</u>
CenturyLink 625 Cherry Street Columbia, MO 65201 (573) 634-1615	See Section 2	Communications
City of Maryville 415 North Market Street Maryville, MO 64468 (660) 562-8012	None	Sewer & Water
Evergy 1824 East 1 st Street Maryville, MO 64468 (816) 471-5275	None	Electric

Job Nos.: J1P3107 & J1P3160

Routes: 136

Counties: Nodaway

GRM Networks 1001 Kentucky Street Princeton, MO 64673 (660) 425-2225	See Section 3	Communications
Nodaway County PWSD #1 120 East 3 rd Street Maryville, MO 64468 (660) 582-1202	See Section 4	Water
United Electric Cooperative 30208 US Highway 136 Maryville, MO 64468 (800) 748-1488	None	Communications

J1P3160: US 136: Nodaway County: Long Branch

<u>Utility Name</u>	<u>Known Required Adjustment</u>	<u>Type</u>
Everygy 1824 East 1 st Street Maryville, MO 64468 (816) 471-5275	None	Electric
GRM Networks 1001 Kentucky Street Princeton, MO 64673 (660) 425-2225	None	Communications
Nodaway County PWSD #1 120 East 3 rd Street Maryville, MO 64468 (660) 582-1202	None	Water
United Electric Cooperative 30208 US Highway 136 Maryville, MO 64468 (800) 748-1488	None	Communications

1.1 The existence and approximate location of utility facilities known to exist, as shown on the plans, are based upon the best information available to the Commission at this time. This information is provided by the Commission "as-is" and the Commission expressly disclaims any representation or warranty as to the completeness, accuracy, or suitability of the information for any use. Reliance upon this information is done at the risk and peril of the user, and the Commission shall not be liable for any damages that may arise from any error in the information. It is, therefore, the responsibility of the contractor to verify the above listing information indicating existence, location and status of any facility. Such verification includes direct contact with the listed utilities.

2.0 CenturyLink has two existing overhead communication lines on the same pole on the project limits along the south side of US 136. The portion of these existing lines that will be impacted by the construction of this project will be relocated to the new six-foot-wide utility corridor along the new right of way line. The utility has indicated their facilities are expected to be relocated by the project's notice to proceed date. The contractor shall contact the utility two weeks prior to doing any work to ensure the utility has completed their adjustments.

3.0 GRM Networks has an existing buried communication line on the project limits along the south side of US 136. The portion of this existing line that will be impacted by the construction of this project will be relocated to the new six-foot-wide utility corridor along the new right of way line. The utility has indicated their facilities are expected to be relocated by the project's notice to proceed date. The contractor shall contact the utility two weeks prior to doing any work to ensure the utility has completed their adjustments.

4.0 Nodaway County PWSD #1 has an existing water line on the project's limits along the south side of US 136. The portion of this existing line that will be impacted by the construction of this project will be relocated to the new thirty-foot-wide water line permanent easement. The utility has indicated their facilities are expected to be relocated by the project's notice to proceed date. The contractor shall contact the utility two weeks prior to doing any work to ensure the utility has completed their adjustments.

H. Contractor Quality Control NJSP-15-42

1.0 The contractor shall perform Quality Control (QC) testing in accordance with the specifications and as specified herein. The contractor shall submit a Quality Control Plan (QC Plan) to the engineer for approval that includes all items listed in Section 2.0, prior to beginning work.

2.0 Quality Control Plan.

- (a) The name and contact information of the person in responsible charge of the QC testing.
- (b) A list of the QC technicians who will perform testing on the project, including the fields in which they are certified to perform testing.
- (c) A proposed independent third party testing firm for dispute resolution, including all contact information.
- (d) A list of Hold Points, when specified by the engineer.
- (e) The MoDOT Standard Inspection and Testing Plan (ITP). This shall be the version that is posted at the time of bid on the MoDOT website (www.modot.org/quality).

3.0 Quality Control Testing and Reporting. Testing shall be performed per the test method and frequency specified in the ITP. All personnel who perform sampling or testing shall be certified in the MoDOT Technician Certification Program for each test that they perform.

3.1 Reporting of Test Results. All QC test reports shall be submitted as soon as practical, but no later than the day following the test. Test data shall be immediately provided to the engineer upon request at any time, including prior to the submission of the test report. No payment will be made for the work performed until acceptable QC test results have been received by the engineer and confirmed by QA test results.

3.1.1 Test results shall be reported on electronic forms provided by MoDOT. Forms and Contractor Reporting Excel2Oracle Reports (CRE2O) can be found on the MoDOT website. All required forms, reports and material certifications shall be uploaded to a Microsoft SharePoint® site provided by MoDOT, and organized in the file structure established by MoDOT.

3.2 Non-Conformance Reporting. A Non-Conformance Report (NCR) shall be submitted by the contractor when the contractor proposes to incorporate material into the work that does not meet the testing requirements or for any work that does not comply with the contract terms or specifications.

3.2.1 Non-Conformance Reporting shall be submitted electronically on the Non-Conformance Report form provided on the MoDOT Website. The NCR shall be uploaded to the MoDOT SharePoint® site and an email notification sent to the engineer.

3.2.2 The contractor shall propose a resolution to the non-conforming material or work. Acceptance of a resolution by the engineer is required before closure of the non-conformance report.

4.0 Work Planning and Scheduling.

4.1 Two-week Schedule. Each week, the contractor shall submit to the engineer a schedule that outlines the planned project activities for the following two-week period. The two-week schedule shall detail all work and traffic control events planned for that period and any Hold Points specified by the engineer.

4.2 Weekly Meeting. When work is active, the contractor shall hold a weekly project meeting with the engineer to review the planned activities for the following week and to resolve any outstanding issues. Attendees shall include the engineer, the contractor superintendent or project manager and any foreman leading major activities. This meeting may be waived when, in the opinion of the engineer, a meeting is not necessary. Attendees may join the meeting in person, by phone or video conference.

4.3 Pre-Activity Meeting. A pre-activity meeting is required in advance of the start of each new activity, except when waived by the engineer. The purpose of this meeting is to review construction details of the new activity. At a minimum, the discussion topics shall include: safety precautions, QC testing, traffic impacts, and any required Hold Points. Attendees shall include the engineer, the contractor superintendent and the foreman who will be leading the new activity. Pre-activity meetings may be held in conjunction with the weekly project meeting.

4.4 Hold Points. Hold Points are events that require approval by the engineer prior to continuation of work. Hold Points occur at definable stages of work when, in the opinion of the engineer, a review of the preceding work is necessary before continuation to the next stage.

4.4.1 A list of typical Hold Point events is available on the MoDOT website. Use of the Hold Point process will only be required for the project-specific list of Hold Points, if any, that the engineer submits to the contractor in advance of the work. The engineer may make changes to the Hold Point list at any time.

4.4.2 Prior to all Hold Point inspections, the contractor shall verify the work has been completed in accordance with the contract and specifications. If the engineer identifies any corrective actions needed during a Hold Point inspection, the corrections shall be completed prior to

continuing work. The engineer may require a new Hold Point to be scheduled if the corrections require a follow-up inspection. Re-scheduling of Hold Points require a minimum 24-hour advance notification from the contractor unless otherwise allowed by the engineer.

5.0 Quality Assurance Testing and Inspection. MoDOT will perform quality assurance testing and inspection of the work, except as specified herein. The contractor shall utilize the inspection checklists provided in the ITP as a guide to minimize findings by MoDOT inspection staff. Submittal of completed checklists is not required, except as specified in 5.1.

5.1 Inspection and testing required in the production of concrete for the project shall be the responsibility of the contractor. Submittal of the 501 Concrete Plant Checklist is required.

6.0 Basis of Payment. No direct payment will be made for compliance with this provision.

I. Fertilizing, Seeding and Mulching

1.0 Description. The contractor shall fertilize, seed and mulch all areas disturbed during construction operations in accordance with the pertinent sections of Division 800 or as directed by the engineer.

2.0 Fertilizing. The contractor shall use the fertilizing mixture and rates shown below for all disturbed areas. No direct payment will be made for fertilizing.

<u>Fertilizing Agent</u>	<u>Rate (Lbs/Acre)</u>
Nitrogen	40
Phosphorus	40
Potash	40
Lime	0

3.0 Seeding. In accordance with Section 805, the following seed mixtures shall be applied at the rate specified:

<u>Seeding Mixture</u>	<u>Lbs. Seed/Acre</u>	<u>Lbs. Seed/Acre</u>
Tall fescue	64 (Hydro/Drill)	80 (Broadcast)
Annual ryegrass	8 (Hydro/Drill)	10 (Broadcast)
Perennial ryegrass	4 (Hydro/Drill)	5 (Broadcast)
White clover	4 (Hydro/Drill)	5 (Broadcast)
Oats	8 (Hydro/Drill)	10 (Broadcast)
Total	88	110

3.1 Seeding rates are for drilling on slopes less than 3:1 and hydroseeding on slopes greater than 3:1. For broadcast seeding you must increase seeding rate by 25% and have top 2 inches of soil loosened or broken up.

3.1.1 If hydroseeding is used, it must be done with a wood mulch at 2500 pounds per acre and BFM tackifier at 4 gallons per acre.

3.1.2 Cover all drilled or broadcast seedings with straw mat stapled every 2 feet.

3.2 Vegetative Mulch Embedment shall be applied in accordance with Section 802 to all permanent and temporary seeded areas.

4.0 Temporary Seeding Temporary seeding shall be applied to any area where grading operations have ceased for more than 14 days, as directed by the Engineer. No direct payment will be made for sediment removal for sediment accumulated in erosion control devices caused by failure to comply with this provision. The seeding mix for temporary cover shall consist of the following:

100lb/acre Virginia Wild Rye or Canada Wild Rye

5.0 Basis of Payment. All costs incurred will be paid for at the contract unit price for the following pay items; 805-10.00A, Seeding - Cool Season Mixtures, per Acre and 806-10.17, Temporary Seeding and Mulching, per Acre

J. Optional Pavement JSP 06-06G (**J1P3107**)

1.0 Description. This work shall consist of a pavement composed of either Portland cement concrete or asphaltic concrete constructed on a prepared subgrade. This work shall be performed in accordance with the standard specifications and as shown on the plans or established by the engineer.

2.0 The quantities shown reflect the total square yards of pavement surface designated for each pavement type as computed and shown on the plans.

2.1 No additional payment will be made for asphaltic concrete mix quantities to construct the required 1:1 slope along the edge of the pavement, or for tack applied between lifts of asphalt.

2.2 No additional payment will be made for aggregate base quantities outside the limits of the final surface area as computed and shown on the plans. When A2 shoulders are specified, payment for aggregate base will be as shown on the plans.

2.3 The grading shown on the plans was designed for the *thinner* pavement option. For projects with grading in the contract, there will be no adjustment of the earthwork quantities due to adjusting the roadway subgrade for optional pavements.

2.4 The contractor shall comply with Sections 401 through 403 for the asphalt option and Sections 501 and 502 for the concrete option.

2.5 Pavement options composed of Portland cement concrete shall have contrast pavement marking for intermittent markings (skips), dotted lines, and solid intersection lane lines. The pavement markings shall be in accordance with Section 620. No additional payment will be made for the contrast pavement markings.

3.0 Method of Measurement. The quantities of concrete pavement will be measured in accordance with Section 502.14. The quantities of asphaltic concrete pavement will be measured in accordance with Section 403.22.

4.0 Basis of Payment. The accepted quantity of the chosen option will be paid for by the contract unit bid price for Item 401-99.05, pavement, per square yard.

4.1 For projects with previously graded roadbeds, any additional quantities required to bring the roadway subgrade to the proper elevation will be considered completely covered by the pay item for Subgrading and Shouldering.

K. Temporary Short-Term Rumble Strips JSP-13-05E (J1P3160**)**

1.0 Description. The work shall include furnishing, installing, maintaining, removing, and relocating the short-term rumble strips, as shown in the plans, or as designated by the engineer.

2.0 Material.

2.1 The short-term rumble strips shall be 10 to 12 feet in length, minimum of 8 inches wide, $\frac{3}{4}$ to $1\frac{1}{4}$ inch thick, fabricated from a polymer material, and orange in color.

2.2 The short term-rumble strips shall not curl or deform across the width of the strip, maintaining its rigidity.

3.0 Construction.

3.1 Each set shall consist of three individual strips spanning a single lane, spaced in accordance with the plans or as directed by the engineer. The short-term rumble strips shall be installed and removed in accordance with manufacturer's recommendation.

3.2 The contractor shall monitor, maintain alignment, and repair if needed the short-term rumble strips during construction. Short-term rumble strips shall not be placed on roadways when there are no workers present.

3.3 Strips shall not extend onto the shoulder without the approval of the Engineer.

4.0 Method of Measurement. Measurement of short-term rumble strips will be based per each set.

5.0 Basis of Payment. The accepted quantity of Temporary Short-Term Rumble Strips sets will be paid for at the contract unit price for 616-20.04, Temporary Short-Term Rumble Strips, per each set. The short-term rumble strips unit bid price shall include the cost of all labor, equipment, and materials to install, maintain, remove and relocate the rumble strips during the construction of the project.

L. Supplemental Revisions JSP-18-01R

Compliance with [2 CFR 200.216 – Prohibition on Certain Telecommunications and Video Surveillance Services or Equipment](#).

The Missouri Highways and Transportation Commission shall not enter into a contract (or extend or renew a contract) using federal funds to procure or obtain equipment, services, or systems that uses covered telecommunications equipment or services as substantial or as critical technology as part of any system where the video surveillance and telecommunications equipment was produced by Huawei Technologies Company, ZTE Corporation, Hytera

Communications Corporation, Hangzhou Hikvision Digital Technology Company, or Dahua Technology Company (or any subsidiary or affiliate of such entities).

Stormwater Compliance Requirements

1.0 Description. This provision requires the contractor to provide a Water Pollution Control Manager (WPCM) for any project that includes land disturbance on the project site and the total area of land disturbance, both on the project site, and all Off-site support areas, is one (1) acre or more. Regardless of the area of Off-site disturbance, if no land disturbance occurs on the project site, these provisions do not apply. When a WPCM is required, all sections within this provision shall be applicable, including assessment of specified Liquidated Damages for failure to correct Stormwater Deficiencies, as specified herein. This provision is in addition to any other stormwater, environmental, and land disturbance requirements specified elsewhere in the contract.

1.1 Definitions. The project site is defined as all areas designated on the plans, including temporary and permanent easements. The project site is equivalent to the “permitted site”, as defined in MoDOT’s State Operating Permit. An Off-site area is defined as any location off the project site the contractor utilizes for a dedicated project support function, such as, but not limited to, staging area, plant site, borrow area, or waste area.

1.2 Reporting of Off-Site Land Disturbance. If the project includes any planned land disturbance on the project site, prior to the start of work, the contractor shall submit a written report to the engineer that discloses all Off-site support areas where land disturbance is planned, the total acreage of anticipated land disturbance on those sites, and the land disturbance permit number(s). Upon request by the engineer, the contractor shall submit a copy of its land disturbance permit(s) for Off-site locations. Based on the total acreage of land disturbance, both on and Off-site, the engineer shall determine if these Stormwater Compliance Requirements shall apply. The Contractor shall immediately report any changes to the planned area of Off-site land disturbance. The Contractor is responsible for obtaining its own separate land disturbance permit for Off-site areas.

2.0 Water Pollution Control Manager (WPCM). The Contractor shall designate a competent person to serve as the Water Pollution Control Manager (WPCM) for projects meeting the description in Section 1.0. The Contractor shall ensure the WPCM completes all duties listed in Section 2.1.

2.1 Duties of the WPCM:

- (a) Be familiar with the stormwater requirements including the current MoDOT State Operating Permit for construction stormwater discharges/land disturbance activities; MoDOT’s statewide Stormwater Pollution Prevention Plan (SWPPP); the Corps of Engineers Section 404 Permit, when applicable; the project specific SWPPP, the Project’s Erosion & Sediment Control Plan; all applicable special provisions, specifications, and standard drawings; and this provision;
- (b) Successfully complete the MoDOT Stormwater Training Course within the last 4 years. The MoDOT Stormwater Training is a free online course available at MoDOT.org;

- (c) Attend the Pre-Activity Meeting for Grading and Land Disturbance and all subsequent Weekly Meetings in which grading activities are discussed;
- (d) Oversee and ensure all work is performed in accordance with the Project-specific SWPPP and all updates thereto, or as designated by the Engineer;
- (e) Review the project site for compliance with the Project SWPPP, as needed, from the start of any grading operations until final stabilization is achieved, and take necessary actions to correct any known deficiencies to prevent pollution of the waters of the state or adjacent property owners prior to the engineer's weekly inspections;
- (f) Review and acknowledge receipt of each MoDOT Inspection Report (Land Disturbance Inspection Record) for the Project within forty eight (48) hours of receiving the report and ensure that all Stormwater Deficiencies noted on the report are corrected as soon as possible, but no later than stated in Section 5.0.

3.0 Pre-Activity Meeting for Grading/Land Disturbance and Required Hold Point. A Pre-Activity meeting for grading/land disturbance shall be held prior to the start of any land disturbance operations. No land disturbance operations shall commence prior to the Pre-Activity meeting except work necessary to install perimeter controls and entrances. Discussion items at the pre-activity meeting shall include a review of the Project SWPPP, the planned order of grading operations, proposed areas of initial disturbance, identification of all necessary BMPs that shall be installed prior to commencement of grading operations, and any issues relating to compliance with the Stormwater requirements that could arise in the course of construction activity at the project.

3.1 Hold Point. Following the pre-activity meeting for grading/land disturbance and subsequent installation of the initial BMPs identified at the pre-activity meeting, a Hold Point shall occur prior to the start of any land disturbance operations to allow the engineer and WPCM the time needed to perform an on-site review of the installation of the BMPs to ensure compliance with the SWPPP is met. Land disturbance operations shall not begin until authorization is given by the engineer.

4.0 Inspection Reports. Weekly and post run-off inspections will be performed by the engineer and each Inspection Report (Land Disturbance Inspection Record) will be entered into a web-based Stormwater Compliance database. The WPCM will be granted access to this database and shall promptly review all reports, including any noted deficiencies, and shall acknowledge receipt of the report as required in Section 2.1 (f.).

5.0 Stormwater Deficiency Corrections. All stormwater deficiencies identified in the Inspection Report shall be corrected by the contractor within 7 days of the inspection date or any extended period granted by the engineer when weather or field conditions prohibit the corrective work. If the contractor does not initiate corrective measures within 5 calendar days of the inspection date or any extended period granted by the engineer, all work shall cease on the project except for work to correct these deficiencies, unless otherwise allowed by the engineer. All impact costs related to this halting of work, including, but not limited to stand-by time for equipment, shall be borne by the Contractor. Work shall not resume until the engineer approves the corrective work.

5.1 Liquidated Damages. If the Contractor fails to complete the correction of all Stormwater Deficiencies listed on the MoDOT Inspection Report within the specified time limit, the

Commission will be damaged in various ways, including but not limited to, potential liability, required mitigation, environmental clean-up, fines and penalties. These damages are not reasonably capable of being computed or quantified. Therefore, the contractor will be charged with liquidated damages specified in the amount of \$2,000 per day for failure to correct one or more of the Stormwater Deficiencies listed on the Inspection Report within the specified time limit. In addition to the stipulated damages, the stoppage of work shall remain in effect until all corrections are complete.

6.0 Basis of Payment. No direct payment will be made for compliance with this provision.

COVID-19 Safety

1.0 Description. The coronavirus disease 2019 or COVID-19 has reached a pandemic stage across the United States, including the State of Missouri. To reduce the impact of COVID-19 outbreak conditions on businesses, workers, customers and the public, the contractor shall be aware of all COVID-19 guidance from the Center for Disease Control (CDC) and other government health mandates. The contractor shall conduct all operations in conformance with these safety directives. The guidance may change during the project construction and the contractor shall change and adapt their operation and safety protocols accordingly.

2.0 Safety Plan. The contractor shall include these procedures in the project safety plan as called for in the contract documents and revise the safety plan as needed.

3.0 Essential Work. In accordance with any state or local Stay at Home Order, care for the infrastructure has been deemed essential and MoDOT is moving forward with construction projects, this project is considered essential and the contractor and their employees, subcontractors and suppliers are considered essential business and performing essential functions.

4.0 Basis of Payment. Compliance with regulations and laws pertaining to COVID-19 is covered under Sec 107 of the Missouri Standard Specifications for Highway Construction. No direct payment will be made for compliance with this provision.

Anti-Discrimination Against Israel Certification

By signing this contract the Company certifies it is not currently engaged in and shall not, for the duration of the contract, engage in a boycott of goods or services from the State of Israel, companies doing business in or with Israel or authorized by, licensed by, or organized under the laws of the State of Israel, or persons or entities doing business in the State of Israel as defined by Section 34.600 RSMo. This certification shall not apply to contracts with a total potential value of less than One Hundred Thousand Dollars (\$100,000) or to contractors with fewer than ten (10) employees.

M. Restrictions for Migratory Birds NJSP-16-06A

1.0 Description. Swallows or other bird species protected by the Migratory Bird Treaty Act may be nesting under the bridge or bridges that will be repaired under this contract.

2.0 Restrictions. To comply with the Migratory Bird Treaty Act, nests of protected species cannot be disturbed when active (eggs or young are present). Generally, nests are active between April 1 and July 31, but active nests can be present outside of these dates.

3.0 Avoidance Measures. The contractor shall not disturb active nests or destroy adults, eggs or young birds. In an effort to comply with the Migratory Bird Treaty Act, the contractor operations will be limited to the options established in the following sections.

3.1 Inactive or Partially Constructed Nests. If nests are present and MoDOT determines that the nests are inactive or partially constructed, the contractor may remove the nests provided that the colony's inactive or partially constructed nests are completely removed by March 15 and the contractor maintains a nest free condition until the bridge work is complete. Dry removal methods shall be used when practicable. If dry removal is not practicable, hydro cleaning may be used if approved by the Engineer and only if water is free of blasting grit, chemicals, or detergents, and applied using pressure less than 5,000 PSI. Clean water such as that from municipal water treatment plants or wells shall be used. Use of source water from Waters of the State (i.e., streams or lakes), is allowable, if the appropriate methods to prevent the possible spread of invasive aquatic species are implemented.

3.2 Water and Equipment Used for Hydro cleaning. Aquatic invasives such as zebra mussels and some algae species have infested several bodies of water in the United States and can be transported by vessels (barges, boats, tugs, tankers, etc.) and equipment (tanks, tubing, pumps, etc.) that have been used in areas that contain these invasive species. If equipment is not properly inspected and treated to prevent the spread of invasives, these species can be introduced into areas not currently known to have a population. These invasive species are detrimental to existing ecosystems and can outcompete native species. To assist in preventing the introduction and spread of aquatic invasive species through MoDOT projects in Missouri streams and lakes, the following precautions shall be followed.

3.2.1 Use of Water from Streams, Lakes or Ponds. Contractors shall not use water for nest removal from streams, lakes or ponds, unless they have implemented appropriate methods to prevent the possible spread of invasive aquatic species. Water sources from municipal water treatment plants or wells may be used without following these measures provided the equipment to be used has not previously contained waters from streams, lakes or ponds. If the equipment has previously contained waters from other streams or lakes, the following measures must be implemented prior to use.

3.2.1.1 Equipment Washing. Prior to the use or re-use of equipment following any use with water from streams, lakes or ponds, all equipment shall be washed and rinsed thoroughly with hard spray (power wash) and hot (minimum 120° F) water, for at least one minute.

3.2.1.2 Equipment Treating or Drying. Equipment shall be treated or dried in one of the following manners.

3.2.1.2.1 Equipment interior and/or other surfaces shall be treated with a 10% bleach solution to kill any aquatic nuisance species. This solution must also be run through all intake lines and hoses, to sterilize interior components. When chlorine treatment is used, all chlorine runoff from equipment washing must be collected and properly treated and/or disposed of in accordance with Sec 806.

3.2.1.2.2 Equipment interior and/or other surfaces shall be treated with 140° F water for a minimum of 10 seconds contact on all surfaces. 140 ° F water must also be run through all intake lines and hoses, to purge any standing water.

3.2.1.2.3 Equipment shall be flushed of all non-municipal water, and dried thoroughly, in the sun before using in or transporting between streams and lakes. Dry times will depend on the season the equipment is being used. Equipment must dry a minimum of 7 days for June-September, 18 days for March-May; 18 days for October-November, and 30 days for December-February. The drying method should be reserved as a last resort option.

3.2.2 Prior to use of equipment, contractors shall provide the MoDOT inspector written documentation of the equipment's geographic origin (including the water body it was last used in), as well as defining the specified treatment method used to adequately ensure protection against invasive species. The written documentation will include a statement indicating the contractor is aware of these provisions and will also treat the equipment appropriately after completion of the project.

3.3 Active Nests. The contractor may work on the bridge if active nests are present, as long as the work does not impact or disturb the birds and/or nests. At a minimum, work shall not be performed within 10 feet of an active nest; however, the contractor is responsible for ensuring their activities do not impact the nests, eggs, or young.

4.0 Additional Responsibilities. If active bird nests remain after all reasonable avoidance measures have been taken, or if bird nests are observed during project construction, the contractor shall notify the Resident Engineer and contact the MoDOT Environmental Section (573-526-4778) to determine if there are other allowable options.

N. Wetland and Stream Do Not Disturb (DND) Areas (**J1P3160**)

The area southwest of bridge #H0513 in the area labeled DND (do not disturb) on the plan sheets and the map below is a potential jurisdictional wetland area. The contractor shall not access or disturb this area in any way. No fill shall be placed in this area, and construction fencing shall be used to delineate the area. When rehabilitating bridge #H0513, including placement of rock around bents and on slopes under the bridge, additional care shall be taken to avoid impacting the wetland area with fill, either permanently or temporarily.

The wetland area shall be additionally protected by BMPs.

No direct payment will be made to the contractor for compliance of the above requirement.

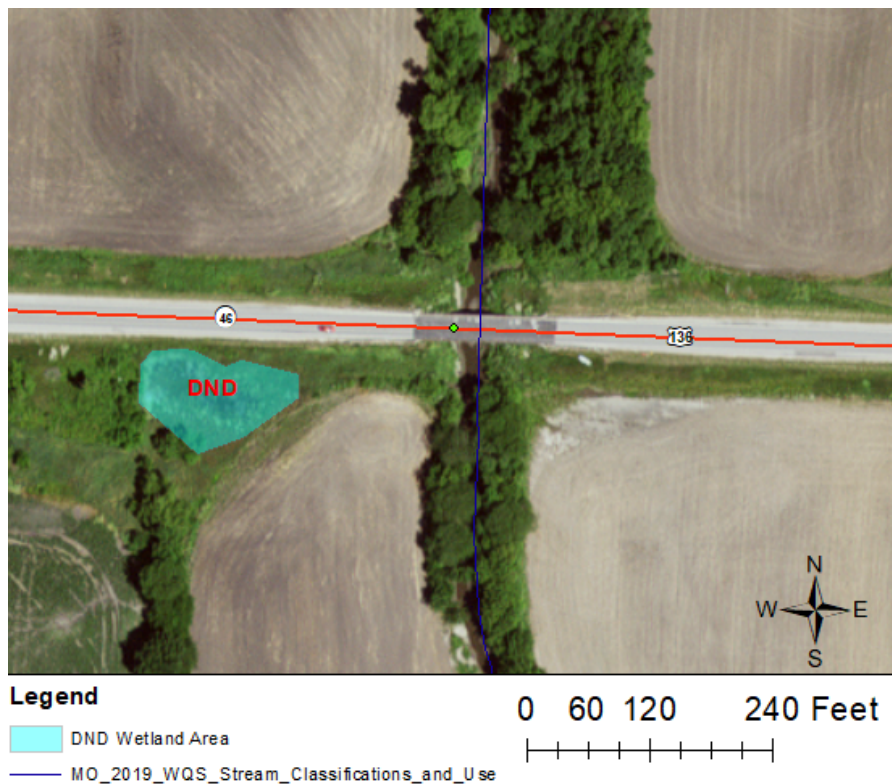

MoDOT Job 1P3160: Wetland DND

O. Clean Water Act Section 404 Permit Requirements NJSP 21-02

1.0 Description. The Contractor shall be aware that any work within streams, wetlands, or special aquatic sites requires a Clean Water Act Section 404 permit from the United States Army Corps of Engineers (USACE).

2.0 This project meets the conditions of the following listed permits with no pre-construction notification (No PCN) to the USACE:

Section 404 Nationwide Permit (NWP)

3.0 The Contractor shall abide by all general and regional conditions of Section 404 Permits, Section 401 Water Quality Certification, and specific conditions of the following listed Nationwide Permit found in the General Provisions and Supplemental Specifications to the current Missouri Standard Specifications for Highway Construction referenced in this contract.

Enter permit numbers indicated in NWP No PCN letter attached to RES

3.1 If the Contractor makes any changes to the scope or limits of the project, the Contractor shall notify the Engineer who shall then notify the MoDOT Environmental Section to verify the project still meets permit conditions.

3.2 No additional time will be added to this contract for the Contractor to obtain any permits unless the need for additional permits is beyond the control of the Contractor.

4.0 Basis of Payment. There will be no direct payment for compliance with this provision.

P. Relocation of Utility Access Drive (J1P3107)

1.0 Description. This work shall consist of all labor, equipment, and materials to relocate the existing utility field entrance and access drive from its current location near the northeast corner of the Mozingo Creek bridge to the location as shown on the plans or as approved by the engineer.

1.1 This work shall be performed in accordance with Section 310 for placing gravel or crushed stone and Section 607 for fencing and gate.

2.0 Coordination of Work. the contractor shall perform the relocation of the utility access driveway depicted in the contract plans prior to commencing any other construction activities requiring the closure of Route 136 for the Mozingo Creek bridge replacement. The contractor shall contact, and meet on site, Greg McDanel, the City Manager of Maryville, and the engineer prior to beginning the utility entrance and drive relocation work. The contractor shall ensure that continuous access to the utility area is maintained for the city throughout the construction of the new entrance and driveway. The contractor may use the following contact information for the City Manager:

Greg McDanel
Maryville City Manager
415 N. Market
Maryville, MO 64468
Phone: (660) 562-8001
Email: gmcDaniel@maryville.org

3.0 Construction Requirements. The plans specify the location of a relocated gravel field entrance that includes two sign relocations, fence repair and existing and proposed field gate locations. The contractor may reuse and reinstall the existing undamaged signs, fence, fence posts and field gate with the approval of both the Maryville City Manager and the engineer. Using gravel or crushed stone, the contractor shall construct a utility access drive between the field entrance and the existing fenced utility enclosure as directed by both the Maryville City Manager and the engineer.

4.0 Basis of Payment.

4.1 The accepted quantities for a field gate, fence repair, sign relocation, gravel field entrance and gravel utility access drive complete in place, will be paid for at the contract unit price for:

Item 304-99.01	Relocation of Utility Access Drive	Lump Sum
----------------	------------------------------------	----------

4.2 Payment will be considered full compensation for all labor, equipment, and material necessary to construct the new utility entrance and drive, relocate existing signs, and to install fencing and a field gate.