

DESIGN DESIGNATION

MO79-N/O BIRD ST

A.A.D.T. - 2024 = 13,782

A.A.D.T. - 2044 = 21,517

D.H.V. = 8.44%

T = 4.60%

V = 35 M.P.H.

D = 52.2% / 47.8%

FUNCTIONAL CLASSIFICATION-URBAN PRINCIPAL ARTERIAL

MO79-S/O BIRD ST

A.A.D.T. - 2024 = 7,140

A.A.D.T. - 2044 = 8,743

D.H.V. = 9.26%

T = 7.03%

V = 25 M.P.H.

D = 50.6% / 49.4%

FUNCTIONAL CLASSIFICATION-URBAN PRINCIPAL ARTERIAL

MISSOURI HIGHWAYS AND TRANSPORTATION COMMISSION

PLANS FOR PROPOSED

STATE HIGHWAY

MARION COUNTY

T57N, R4W

KEY MAP

SHOWING LOCATION OF COUNTY

CONVENTIONAL SYMBOLS

(USED IN PLANS)

BUILDINGS AND STRUCTURES

GUARD RAIL

GUARD CABLE

CONCRETE RIGHT-OF-WAY MARKER

STEEL RIGHT-OF-WAY MARKER

LOCATION SURVEY MARKER

UTILITIES

FIBER OPTICS

OVERHEAD CABLE TV

UNDERGROUND CABLE TV

OVERHEAD TELEPHONE

UNDERGROUND TELEPHONE

OVERHEAD POWER

UNDERGROUND POWER

SANITARY SEWER

STORM SEWER

GAS

WATER

MANHOLE

FIRE HYDRANT

WATER VALVE

WATER METER

DROP INLET

DITCH BLOCK

GROUND MOUNTED SIGN

LIGHT POLE

H-FRAME POWER POLE

TELEPHONE PEDESTAL

FENCE

CHAIN LINK

WOVEN WIRE

GATE POST

BENCHMARK

EXISTING

NEW

NOTE: DASHED OR OPEN SYMBOLS INDICATE EXISTING FEATURES

INDEX OF SHEETS

DESCRIPTION

SHEET NUMBER

TITLE SHEET ----- 1

TYPICAL SECTIONS (TS) (1 SHEET)---- 2

QUANTITIES (QU) (3 SHEETS)----- 3

SPECIAL SHEET (SS)----- 4

TRAFFIC CONTROL SHEETS (TC)----- 5-13

PAVEMENT MARKING (PM)----- 14-15

DATE PREPARED

7/31/2023

ROUTE

79

STATE

MO

DISTRICT

NE

SHEET NO.

1

COUNTY

MARION

JOB NO.

J2P3412

CONTRACT ID.

PROJECT NO.

BRIDGE NO.

DESCRIPTION

DATE

LENGTH OF PROJECT

MO 79

BEGIN OF PROJECT LOG MILE 0.291

END OF PROJECT LOG MILE 1.230

APPARENT LENGTH MILES 0.939

EQUATIONS AND EXCEPTIONS:

EXCEPTION 0.055 MILES

TOTAL CORRECTIONS 0.055 MILES

NET LENGTH OF PROJECT 0.884 MILES

STATE LENGTH 0.884 MILES

FOR INFORMATION ONLY

ESTIMATED DISTURBED ACRES

00.000 ACRES

MISSOURI HIGHWAYS AND TRANSPORTATION COMMISSION

105 WEST CAPITOL

JEFFERSON CITY, MO 65102

1-888-ASK-MODOT (1-888-275-6636)

THE EXISTENCE AND APPROXIMATE LOCATION OF UTILITY FACILITIES KNOWN TO EXIST, AS SHOWN ON THE PLANS, ARE BASED ON THE BEST INFORMATION AVAILABLE TO THE COMMISSION AT THIS TIME. THIS INFORMATION IS PROVIDED BY THE COMMISSION "AS-IS" AND THE COMMISSION EXPRESSLY DISCLAIMS ANY REPRESENTATION OR WARRANTY AS TO THE COMPLETENESS, ACCURACY, OR SUITABILITY OF THE INFORMATION FOR ANY USE. RELIANCE UPON THIS INFORMATION IS DONE AT THE RISK AND PERIL OF THE USER, AND THE COMMISSION SHALL NOT BE LIABLE FOR ANY DAMAGES THAT MAY ARISE FROM ANY ERROR IN THE INFORMATION. IT IS, THEREFORE, THE RESPONSIBILITY OF THE CONTRACTOR TO VERIFY THE EXISTENCE, LOCATION AND STATUS OF ANY FACILITY. SUCH VERIFICATION INCLUDES DIRECT CONTACT WITH THE LISTED UTILITIES.

2 1 0 1 2

SCALE IN MILES

MISSOURI

ILLINOIS

2" RESURFACING

MO 79

BEG OF PROJECT LOG MILE 0.291

EXCEPTION LM 0.878 TO LM 0.933

END OF PROJECT LOG MILE 1.230

CRD 417

CRD 413

CRD 409

CRD 404

CRD 410

CRD 428

CRD 416

CRD 430

CRD 420

CRD 418

CRD 419

CRD 421

CRD 422

CRD 423

CRD 424

CRD 425

CRD 426

CRD 427

CRD 429

CRD 431

CRD 432

CRD 433

CRD 434

CRD 435

CRD 436

CRD 437

CRD 438

CRD 439

CRD 440

CRD 441

CRD 442

CRD 443

CRD 444

CRD 445

CRD 446

CRD 447

CRD 448

CRD 449

CRD 450

CRD 451

CRD 452

CRD 453

CRD 454

CRD 455

CRD 456

CRD 457

CRD 458

CRD 459

CRD 460

CRD 461

CRD 462

CRD 463

CRD 464

CRD 465

CRD 466

CRD 467

CRD 468

CRD 469

CRD 470

CRD 471

CRD 472

CRD 473

CRD 474

CRD 475

CRD 476

CRD 477

CRD 478

CRD 479

CRD 480

CRD 481

CRD 482

CRD 483

CRD 484

CRD 485

CRD 486

CRD 487

CRD 488

CRD 489

CRD 490

CRD 491

CRD 492

CRD 493

CRD 494

CRD 495

CRD 496

CRD 497

CRD 498

CRD 499

CRD 500

CRD 501

CRD 502

CRD 503

CRD 504

CRD 505

CRD 506

CRD 507

CRD 508

CRD 509

CRD 510

CRD 511

CRD 512

CRD 513

CRD 514

CRD 515

CRD 516

CRD 517

CRD 518

CRD 519

CRD 520

CRD 521

CRD 522

CRD 523

CRD 524

CRD 525

CRD 526

CRD 527

CRD 528

CRD 529

CRD 530

CRD 531

CRD 532

CRD 533

CRD 534

CRD 535

CRD 536

CRD 537

CRD 538

CRD 539

CRD 540

CRD 541

CRD 542

CRD 543

CRD 544

CRD 545

CRD 546

CRD 547

CRD 548

CRD 549

CRD 550

CRD 551

CRD 552

CRD 553

CRD 554

CRD 555

CRD 556

CRD 557

CRD 558

CRD 559

CRD 560

CRD 561

CRD 562

CRD 563

CRD 564

CRD 565

CRD 566

CRD 567

CRD 568

CRD 569

CRD 570

CRD 571

CRD 572

CRD 573

CRD 574

CRD 575

CRD 576

CRD 577

CRD 578

CRD 579

CRD 580

CRD 581

CRD 582

CRD 583

CRD 584

CRD 585

CRD 586

CRD 587

CRD 588

CRD 589

CRD 590

CRD 591

CRD 592

CRD 593

CRD 594

CRD 595

CRD 596

CRD 597

CRD 598

CRD 599

CRD 600

CRD 601

CRD 602

CRD 603

CRD 604

CRD 605

CRD 606

CRD 607

CRD 608

CRD 609

CRD 610

CRD 611

CRD 612

CRD 613

CRD 614

CRD 615

CRD 616

CRD 617

CRD 618

CRD 619

CRD 620

CRD 621

CRD 622

CRD 623

CRD 624

CRD 625

CRD 626

CRD 627

CRD 628

CRD 629

CRD 630

CRD 631

CRD 632

CRD 633

CRD 634

CRD 635

CRD 636

CRD 637

CRD 638

CRD 639

CRD 640

CRD 641

CRD 642

CRD 643

CRD 644

CRD 645

CRD 646

CRD 647

CRD 648

CRD 649

CRD 650

CRD 651

CRD 652

CRD 653

CRD 654

CRD 655

CRD 656

CRD 657

CRD 658

CRD 659

CRD 660

CRD 661

CRD 662

CRD 663

CRD 664

CRD 665

CRD 666

CRD 667

CRD 668

CRD 669

CRD 670

CRD 671

CRD 672

CRD 673

CRD 674

CRD 675

CRD 676

CRD 677

CRD 678

CRD 679

CRD 680

CRD 681

CRD 682

CRD 683

CRD 684

CRD 685

CRD 686

CRD 687

CRD 688

CRD 689

CRD 690

CRD 691

CRD 692

CRD 693

CRD 694

CRD 695

CRD 696

CRD 697

CRD 698

CRD 699

CRD 700

CRD 701

CRD 702

CRD 703

CRD 704

CRD 705

CRD 706

CRD 707

CRD 708

CRD 709

CRD 710

CRD 711

CRD 712

CRD 713

CRD 714

CRD 715

CRD 716

CRD 717

CRD 718

CRD 719

CRD 720

CRD 721

CRD 722

CRD 723

CRD 724

CRD 725

CRD 726

CRD 727

CRD 728

CRD 729

CRD 730

CRD 731

CRD 732

CRD 733

CRD 734

CRD 735

CRD 736

CRD 737

CRD 738

CRD 739

CRD 740

CRD 741

CRD 742

CRD 743

CRD 744

CRD 745

CRD 746

CRD 747

CRD 748

CRD 749

CRD 750

CRD 751

CRD 752

CRD 753

CRD 754

CRD 755

CRD 756

CRD 757

CRD 758

CRD 759

CRD 760

CRD 761

CRD 762

CRD 763

CRD 764

CRD 765

CRD 766

CRD 767

CRD 768

CRD 769

CRD 770

CRD 771

CRD 772

CRD 773

CRD 774

CRD 775

CRD 776

CRD 777

CRD 778

CRD 779

CRD 780

CRD 781

CRD 782

CRD 783

CRD 784

CRD 785

CRD 786

CRD 787

CRD 788

CRD 789

CRD 790

CRD 791

CRD 792

CRD 793

CRD 794

CRD 795

CRD 796

CRD 797

CRD 798

CRD 799

CRD 800

CRD 801

CRD 802

CRD 803

CRD 804

CRD 805

CRD 806

CRD 807

CRD 808

CRD 809

CRD 810

CRD 811

CRD 812

CRD 813

CRD 814

CRD 815

CRD 816

CRD 817

CRD 818

CRD 819

CRD 820

CRD 821

CRD 822

CRD 823

CRD 824

CRD 825

CRD 826

CRD 827

CRD 828

CRD 829

CRD 830

CRD 831

CRD 832

CRD 833

CRD 834

CRD 835

CRD 836

CRD 837

CRD 838

CRD 839

CRD 840

CRD 841

CRD 842

CRD 843

CRD 844

CRD 845

CRD 846

CRD 847

CRD 848

CRD 849

CRD 850

CRD 851

CRD 852

CRD 853

CRD 854

CRD 855

CRD 856

CRD 857

CRD 858

CRD 859

CRD 860

CRD 861

CRD 862

CRD 863

CRD 864

CRD 865

CRD 866

CRD 867

CRD 868

CRD 869

CRD 870

CRD 871

CRD 872

CRD 873

CRD 874

CRD 875

CRD 876

CRD 877

CRD 878

CRD 879

CRD 880

CRD 881

CRD 882

CRD 883

CRD 884

CRD 885

CRD 886

CRD 887

CRD 888

CRD 889

CRD 890

CRD 891

CRD 892

CRD 893

CRD 894

CRD 895

CRD 896

CRD 897

CRD 898

CRD 899

CRD 900

CRD 901

CRD 902

CRD 903

CRD 904

CRD 905

CRD 906

CRD 907

CRD 908

CRD 909

CRD 910

CRD 911

CRD 912

CRD 913

CRD 914

CRD 915

CRD 916

CRD 917

CRD 918

CRD 919

CRD 920

CRD 921

CRD 922

CRD 923

CRD 924

CRD 925

CRD 926

CRD 927

CRD 928

CRD 929

CRD 930

CRD 931

CRD 932

CRD 933

CRD 934

CRD 935

CRD 936

CRD 937

CRD 938

CRD 939

CRD 940

CRD 941

CRD 942

CRD 943

CRD 944

CRD 945

CRD 946

CRD 947

CRD 948

CRD 949

CRD 950

CRD 951

CRD 952

CRD 953

CRD 954

CRD 955

CRD 956

CRD 957

CRD 958

CRD 959

CRD 960

CRD 961

CRD 962

CRD 963

CRD 964

CRD 965

CRD 966

CRD 967

CRD 968

CRD 969

CRD 970

CRD 971

CRD 972

CRD 973

CRD 974

CRD 975

CRD 976

CRD 977

CRD 978

CRD 979

CRD 980

CRD 981

CRD 982

CRD 983

CRD 984

CRD 985

CRD 986

CRD 987

CRD 988

CRD 989

CRD 990

CRD 991

CRD 992

CRD 993

CRD 994

CRD 995

CRD 996

CRD 997

CRD 998

CRD 999

CRD 1000

CRD 1001

CRD 1002

CRD 1003

CRD 1004

CRD 1005

CRD 1006

CRD 1007

CRD 1008

CRD 1009

CRD 1010

CRD 1011

CRD 1012

CRD 1013

CRD 1014

CRD 1015

CRD 1016

CRD 1017

CRD 1018

CRD 1019

CRD 1020

CRD 1021

CRD 1022

CRD 1023

CRD 1024

CRD 1025

CRD 1026

CRD 1027

CRD 1028

CRD 1029

CRD 1030

CRD 1031

CRD 1032

CRD 1033

CRD 1034

CRD 1035

CRD 1036

CRD 1037

CRD 1038

CRD 1039

CRD 1040

CRD 1041

CRD 1042

CRD 1043

CRD 1044

CRD 1045

CRD 1046

CRD 1047

CRD 1048

CRD 1049

CRD 1050

CRD 1051

CRD 1052

CRD 1053

CRD 1054

CRD 1055

CRD 1056

CRD 1057

CRD 1058

CRD 1059

CRD 1060

CRD 1061

CRD 1062

CRD 1063

CRD 1064

CRD 1065

CRD 1066

CRD 1067

CRD 1068

CRD 1069

CRD 1070

CRD 1071

CRD 1072

CRD 1073

CRD 1074

CRD 1075

CRD 1076

CRD 1077

CRD 1078

CRD 1079

CRD 1080

CRD 1081

CRD 1082

CRD 1083

CRD 1084

CRD 1085

CRD 1086

CRD 1087

CRD 1088

CRD 1089

CRD 1090

CRD 1091

CRD 1092

CRD 1093

CRD 1094

CRD 1095

CRD 1096

CRD 1097

CRD 1098

CRD 1099

CRD 1100

CRD 1101

CRD 1102

CRD 1103

CRD 1104

CRD 1105

CRD 1106

CRD 1107

CRD 1108

CRD 1109

CRD 1110

CRD 1111

CRD 1112

CRD 1113

CRD 1114

CRD 1115

CRD 1116

CRD 1117

CRD 1118

CRD 1119

CRD 1120

CRD 1121

CRD 1122

CRD 1123

CRD 1124

CRD 1125

CRD 1126

CRD 1127

CRD 1128

CRD 1129

CRD 1130

CRD 1131

CRD 1132

CRD 1133

CRD 1134

CRD 1135

CRD 1136

CRD 1137

CRD 1138

CRD 1139

CRD 1140

CRD 1141

CRD 1142

CRD 1143

CRD 1144

CRD 1145

CRD 1146

CRD 1147

CRD 1148

CRD 1149

CRD 1150

CRD 1151

CRD 1152

CRD 1153

CRD 1154

CRD 1155

CRD 1156

CRD 1157

CRD 1158

CRD 1159

CRD 1160

CRD 1161

CRD 1162

CRD 1163

CRD 1164

CRD 1165

CRD 1166

CRD 1167

CRD 1168

CRD 1169

CRD 1170

CRD 1171

CRD 1172

CRD 1173

CRD 1174

CRD 1175

CRD 1176

CRD 1177

CRD 1178

CRD 1179

CRD 1180

CRD 1181

CRD 1182

CRD 1183

CRD 1184

CRD 1185

CRD 1186

CRD 1187

CRD 1188

CRD 1189

CRD 1190

CRD 1191

CRD 1192

CRD 1193

CRD 1194

CRD 1195

CRD 1196

CRD 1197

CRD 1198

CRD 1199

CRD 1200

CRD 1201

CRD 1202

CRD 1203

CRD 1204

CRD 1205

CRD 1206

CRD 1207

CRD 1208

CRD 1209

CRD 1210

CRD 1211

CRD 1212

CRD 1213

CRD 1214

CRD 1215

CRD 1216

CRD 1217

CRD 1218

CRD 1219

CRD 1220

CRD 1221

CRD 1222

CRD 1223

CRD 1224

CRD 1225

CRD 1226

CRD 1227

CRD 1228

CRD 1229

CRD 1230

CRD 1231

CRD 1232

CRD 1233

CRD 1234

CRD 1235

CRD 1236

CRD 1237

CRD 1238

CRD 1239

CRD 1240

CRD 1241

CRD 1242

CRD 1243

CRD 1244

CRD 1245

CRD 1246

CRD 1247

CRD 1248

CRD 1249

CRD 1250

CRD 1251

CRD 1252

CRD 1253

CRD 1254

CRD 1255

CRD 1256

CRD 1257

CRD 1258

CRD 1259

CRD 1260

CRD 1261

CRD 1262

CRD 1263

CRD 1264

CRD 1265

CRD 1266

CRD 1267

CRD 1268

CRD 1269

CRD 1270

CRD 1271

CRD 1272

CRD 1273

CRD 1274

CRD 1275

CRD 1276

CRD 1277

CRD 1278

CRD 1279

CRD 1280

CRD 1281

CRD 1282

CRD 1283

CRD 1284

CRD 1285

CRD 1286

CRD 1287

CRD 1288

CRD 1289

CRD 1290

CRD 1291

CRD 1292

CRD 1293

CRD 1294

CRD 1295

CRD 1296

CRD 1297

CRD 1298

CRD 1299

CRD 1300

CRD 1301

CRD 1302

CRD 1303

CRD 1304

CRD 1305

CRD 1306

CRD 1307

CRD 1308

CRD 1309

CRD 1310

CRD 1311

CRD 1312

CRD 1313

CRD 1314

CRD 1315

CRD 1316

CRD 1317

CRD 1318

CRD 1319

CRD 1320

CRD 1321

CRD 1322

CRD 1323

CRD 1324

CRD 1325

CRD 1326

CRD 1327

CRD 1328

CRD 1329

CRD 1330

CRD 1331

CRD 1332

CRD 1333

CRD 1334

CRD 1335

CRD 1336

CRD 1337

CRD 1338

CRD 1339

CRD 1340

CRD 1341

CRD 1342

CRD 1343

CRD 1344

CRD 1345

CRD 1346

CRD 1347

CRD 1348

CRD 1349

CRD 1350

CRD 1351

CRD 1352

CRD 1353

CRD 1354

CRD 1355

CRD 1356

CRD 1357

CRD 1358

CR

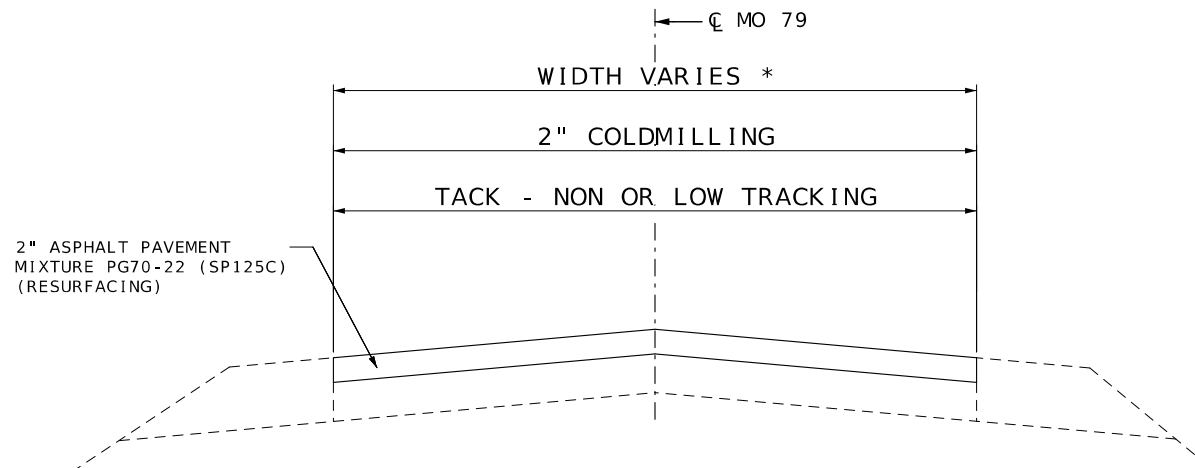

TYPICAL SECTION

- * LOG MI. 0.291 TO 0.839 - 68.5'
- * LOG MI. 0.839 TO 0.878 - 68.5-57.5' +
- * LOG MI. 0.933 TO 0.994 - 45'
- * LOG MI. 0.994 TO 1.230 - 30'

+ EXCEPTION
LOG MI. 0.878 TO 0.933

NOTE:
SURFACE PLACEMENT SHALL BE ONE PASS PER LANE
NO S.E. CORRECTION.

ESTIMATE FACTORS
PROVIDED FOR INFORMATION PURPOSES ONLY
ASPHALTIC PAVEMENT MIXTURE PG 70-22 (SP125C) = 1.927 TON/CY
TACK COAT - NON OR LOW TRACKING (COLDMILLING SURFACE) = 0.10 GAL/SY

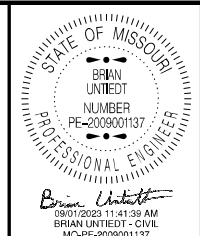

DATE PREPARED 9/1/2023	
ROUTE 79	STATE MO
DISTRICT NE	SHEET NO. 2
COUNTY MARION	
JOB NO. J2P3412	
CONTRACT ID.	
PROJECT NO.	
BRIDGE NO.	

DATE	DESCRIPTION

MISSOURI HIGHWAYS AND TRANSPORTATION COMMISSION



105 WEST CAPITOL
JEFFERSON CITY, MO 65102
1-888-ASK-MODOT (1-888-275-6636)

TYPICAL SECTION SHEET
SHEET 1 OF 1
NOT TO SCALE

IF A SEAL IS PRESENT ON THIS SHEET IT HAS BEEN ELECTRONICALLY SEALED AND DATED.

2" ASPHALTIC CONCRETE MIXTURE (RESURFACING)								
LOG MILE	LOG MILE	LENGTH (FT)	THICKNESS (IN)	WIDTH (FT)	AREA (SQ YD)	2" RESURFACING PG70-22 (SP125C) @ 1.927 TONS/CY (TONS)	TACK COAT NON OR LOW TRACKING 0.10 GAL/ SQ. YD. (GAL)	REMARKS
0.291	0.839	2893.44	2.00	68.5	22022	2357.6	2202.2	BEG PROJECT
0.839	0.878	205.92	2.00	68.5-57.5	1441	154.3	144.1	CONCRETE EXCEPTION
0.933	0.994	322.08	2.00	45	1610	172.4	161.0	
0.994	1.230	1246.08	2.00	30	4154	444.7	415.4	END PROJECT
0.291	1.230	4957.92	-	-	-	140.9	-	ADDTL. 150 TONS/MILE FOR SURFACE IRREGULARITIES
SUBTOTAL						3,269.9	2,922.7	
SUBTOTAL						153.1	163	PAVED ENTRANCES
TOTAL						3,423.0	3,086	

COLDMILLING BITUMINOUS PAVEMENT FOR REMOVAL OF SURFACING (3 IN. THICK OR LESS)						
LOG MILE	LOG MILE	LENGTH (FT)	THICKNESS (IN)	WIDTH (FT)	COLDMILLING (SY)	REMARKS
0.291	0.839	2893.44	2.00	68.5	22022	
0.839	0.878	205.92	2.00	68.5-57.5	1441	
0.933	0.994	322.08	2.00	45	1610	
0.994	1.230	1246.08	2.00	30	4154	
SUBTOTAL					1,431	PAVED ENTRANCES
TOTAL					30,658	

MOBILIZATION
1 LUMP SUM

STATE/COUNTY ROUTE JUNCTIONS AND PAVED ENTRANCES						
LOG MILE	LOCATION	AREA (SQ YD)	2" RESURFACING PG70-22 (SP125C) @ 1.927 TONS/CY (TONS)	TACK COAT NON OR LOW TRACKING 0.10 GAL/ SQ. YD. (GAL)	COLDMILLING (SY)	REMARKS
0.312	RT - RTE 79/MT AVE	55	5.9	6	55	PHILLIPS 66 - ENT 1
0.315	LT - RTE 79/MT AVE	28	3.0	3	28	HAYWARD ST
0.327	RT - RTE 79/MT AVE	59	6.3	6	59	PHILLIPS 66 - ENT 2
0.331	LT - RTE 79/MT AVE	39	4.2	4	39	ASPHALT
0.349	LT - RTE 79/MT AVE	24	2.6	3	24	JB HAWKS - ENT 1
0.361	LT - RTE 79/MT AVE	32	3.4	4	32	JB HAWKS - ENT 2
0.371	LT - RTE 79/MT AVE	51	5.5	6	51	SECTION ST
0.393	LT - RTE 79/MT AVE	59	6.3	6	59	AYERCO - ENT 1
0.429	LT - RTE 79/MT AVE	55	5.9	6	55	AYERCO - ENT 2
0.447	LT - RTE 79/MT AVE	24	2.6	3	24	LEBLANC'S - ENT 1
0.453	LT - RTE 79/MT AVE	32	3.4	4	32	LEBLANC'S - ENT 2
0.470	LT - RTE 79/MT AVE	35	3.7	4	35	HAIR COMPANY SALON
0.482	LT - RTE 79/MT AVE	39	4.2	4	39	ASPHALT
0.501	LT - RTE 79/MT AVE	39	4.2	4	39	GENERAL STORE - ENT 1
0.510	LT - RTE 79/MT AVE	35	3.7	4	35	GENERAL STORE - ENT 2
0.521	LT - RTE 79/MT AVE	51	5.5	6	51	GENERAL STORE - ENT 3
0.533	LT - RTE 79/MT AVE	24	2.6	3	24	ASPHALT
0.548	LT - RTE 79/MT AVE	47	5.0	5	47	FAST LANE - ENT 1
0.568	LT - RTE 79/MT AVE	51	5.5	6	51	FAST LANE - ENT 2
0.589	LT - RTE 79/MT AVE	24	2.6	3	24	6TH ST
0.599	LT - RTE 79/MT AVE	28	3.0	3	28	BP - ENT 1
0.607	LT - RTE 79/MT AVE	28	3.0	3	28	BP - ENT 2
0.613	LT - RTE 79/MT AVE	28	3.0	3	28	TITLE LOAN - ENT 1
0.627	LT - RTE 79/MT AVE	32	3.4	4	32	TITLE LOAN - ENT 2
0.635	LT - RTE 79/MT AVE	16	1.7	2	16	ASPHALT
0.651	LT - RTE 79/MT AVE	35	3.7	4	35	SUPER 7 MOTEL
0.657	LT - RTE 79/MT AVE	12	1.3	2	12	ASPHALT
0.671	LT - RTE 79/MT AVE	24	2.6	3	24	THE OPENED BOOK
0.686	RT - RTE 79/MT AVE	35	3.7	4	35	N 6TH ST
0.687	LT - RTE 79/MT AVE	35	3.7	4	35	COUNTRY HEARTH INN - ENT 1
0.705	LT - RTE 79/MT AVE	39	4.2	4	39	COUNTRY HEARTH INN - ENT 2
0.712	LT - RTE 79/MT AVE	32	3.4	4	32	RESERVOIR ST
0.749	LT - RTE 79/MT AVE	35	3.7	4	35	R ST
0.769	LT - RTE 79/MT AVE	24	2.6	3	24	SAFETY LANE - ENT 1
0.771	LT - RTE 79/MT AVE	32	3.4	4	32	SAFETY LANE - ENT 2
0.799	LT - RTE 79/MT AVE	27	2.9	3	27	WEBB ST
0.809	LT - RTE 79/MT AVE	25	2.7	3	25	C&P AUTO SALES
0.825	LT - RTE 79/MT AVE	35	3.7	4	35	C&P AUTO SALES / CUSTOM TRANSIT MOTORS
0.834	LT - RTE 79/MT AVE	28	3.0	3	28	CUSTOM TRANSIT MOTORS
0.841	LT - RTE 79/MT AVE	35	3.7	4	35	HOMETOWN AUTO SALES - ENT 1
0.863	LT - RTE 79/MT AVE	43	4.6	5	43	HOMETOWN AUTO SALES - ENT 2
SUBTOTAL			153.1	163.0	1431.0	

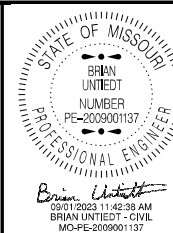

DATE PREPARED 9/1/2023	
ROUTE 79	STATE MO
DISTRICT NE	SHEET NO. 3
COUNTY MARION	
JOB NO. J2P3412	
CONTRACT ID.	
PROJECT NO.	
BRIDGE NO.	

DESCRIPTION	DATE						

MISSOURI HIGHWAYS AND TRANSPORTATION COMMISSION



105 WEST CAPITOL
JEFFERSON CITY, MO 65102
1-888-ASK-MODOT (1-888-275-6636)

IF A SEAL IS PRESENT ON THIS SHEET IT HAS BEEN ELECTRONICALLY SEALED AND DATED.

PAVEMENT MARKINGS							
LOG MILE	LOG MILE	LOCATION	STANDARD WATERBORNE PAINT, TYPE P BEADS				REMARKS
			4" YELLOW SOLID/INTERMITTENT MEDIAN TURN LANE (LF)	4" YELLOW DOUBLE SOLID CENTERLINE (LF)	4" WHITE INTERMITTENT CENTERLINE (LF)	4" WHITE SOLID EDGELINE (FT)	
0.291	0.834	RTE 79/MARK TWAIN AVE	7168	-	1440	-	BEG PROJECT
0.834	0.879	RTE 79/MARK TWAIN AVE	594	-	60	-	
0.879	0.908	RTE 79/MARK TWAIN AVE	-	612	40	-	
0.908	0.911	RTE 79/3RD ST	-	32	10	-	
0.911	0.927	RTE 79/3RD ST	-	169	-	84	NORTH ST
0.934	0.955	RTE 79/3RD ST	-	222	-	111	
0.955	0.986	RTE 79/3RD ST	-	327	-	-	CROSSWALK GAP - N HILL ST
1.000	1.058	RTE 79/3RD ST	-	612	-	-	CROSSWALK GAP - S BIRD ST
1.059	1.087	RTE 79/3RD ST	-	296	-	-	
1.087	1.107	RTE 79/3RD ST	-	211	-	211	CENTER ST
1.118	1.137	RTE 79/3RD ST	-	201	-	201	
1.137	1.147	RTE 79/3RD ST	-	106	-	-	
1.147	1.168	RTE 79/3RD ST	-	222	-	222	BROADWAY
1.186	1.207	RTE 79/3RD ST	-	222	-	222	
1.207	1.249	RTE 79/3RD ST	-	444	-	-	BOTTOM OF VIADUCT
SUBTOTAL			7,762	3,676	1,550	1,051	
TOTAL			11,438		2,601		
LOG MILES ARE APPROXIMATE - MATCH EXISTING STRIPING							

DURABLE INTERSECTION MARKING						
LOG MILE	PREFORMED THERMOPLASTIC PAVEMENT MARKING					REMARKS
	24" WHITE STOP BAR (LF)	6" WHITE CROSSWALK (LF)	LEFT/RIGHT ARROW (EACH)	STRAIGHT ARROW (EACH)	COMBINATION STR/LT/RT ARROW (EACH)	
0.309	-	-	2	-	-	2-WAY LEFT TURN PAIRS
0.371	-	-	2	-	-	2-WAY LEFT TURN PAIRS
0.429	-	-	2	-	-	2-WAY LEFT TURN PAIRS
0.481	-	-	2	-	-	2-WAY LEFT TURN PAIRS
0.531	-	-	2	-	-	2-WAY LEFT TURN PAIRS
0.581	-	-	2	-	-	2-WAY LEFT TURN PAIRS
0.629	-	-	2	-	-	2-WAY LEFT TURN PAIRS
0.671	-	-	2	-	-	2-WAY LEFT TURN PAIRS
0.719	-	-	2	-	-	2-WAY LEFT TURN PAIRS
0.751	-	-	2	-	-	2-WAY LEFT TURN PAIRS
0.874	-	-	1	-	-	LEFT ARROW
0.911	-	-	1	-	-	LEFT ARROW
0.921	-	-	1	1	-	LEFT AND STR ARROWS
0.947	-	-	1	-	1	LEFT AND STR/RT ARROWS
0.986	-	100	-	-	-	INCLUDES 2, 50 FT MARKINGS
1.000	-	100	-	-	-	INCLUDES 2, 50 FT MARKINGS
1.059	-	100	-	-	-	INCLUDES 2, 50 FT MARKINGS
1.090	-	-	2	1	-	LEFT, RIGHT, AND STRAIGHT ARROWS
1.107	-	100	-	-	-	INCLUDES 2, 50 FT MARKINGS
1.119	-	100	-	-	-	INCLUDES 2, 50 FT MARKINGS
1.128	-	-	2	1	-	LEFT, RIGHT, AND STRAIGHT ARROWS
1.151	-	-	2	1	-	LEFT, RIGHT, AND STRAIGHT ARROWS
1.168	30	-	-	-	-	
1.170	-	100	-	-	-	INCLUDES 2, 50 FT MARKINGS
1.184	-	100	-	-	-	INCLUDES 2, 50 FT MARKINGS
1.186	30	-	-	-	-	
1.195	-	-	2	1	-	LEFT, RIGHT, AND STRAIGHT ARROWS
TOTAL	60	700	32	5	1	
LOG MILES ARE APPROXIMATE - MATCH EXISTING STRIPING						

PAVEMENT MARKING REMOVAL			
LOG MILE	PREFORMED THERMOPLASTIC PAVEMENT MARKING		
	LOCATION	LEFT/RIGHT ARROW (EACH)	REMARKS
1.090	RTE 79/3RD ST	1	RIGHT ARROW
1.128	RTE 79/3RD ST	1	RIGHT ARROW
1.151	RTE 79/3RD ST	1	RIGHT ARROW
1.195	RTE 79/3RD ST	1	RIGHT ARROW
TOTAL		4	
LOG MILES ARE APPROXIMATE			

STATE OF MISSOURI

BRIAN UNITED

NUMBER

PE-2009001137

PROFESSIONAL ENGINEER

DATE PREPARED

7/31/2023

ROUTE

79

STATE

MO

DISTRICT

NE

SHEET NO.

3

COUNTY

MARION

JOB NO.

J2P3412

CONTRACT ID.

PROJECT NO.

BRIDGE NO.

DESCRIPTION

DATE

MISSOURI HIGHWAYS AND TRANSPORTATION COMMISSION

105 WEST CAPITOL

JEFFERSON CITY, MO 65102

1-888-ASK-MODOT (1-888-275-6636)

SUMMARY OF QUANTITIES SHEET

SHEET 2 OF 3

IF A SEAL IS PRESENT ON THIS SHEET IT HAS BEEN ELECTRONICALLY SEALED AND DATED.

EFFECTIVE: 04-01-2023																																																										
SIGN	SIZE	AREA	QTY	TOTAL	QTY	TOTAL	SIGN											SIGN	SIZE	AREA	QTY	TOTAL	SIGN											ITEM	TOTAL																							
SIGN	IN.	SQ.FT.	EACH	SQ.FT.	EACH	SQ.FT.												SIGN	IN.	SQ.FT.	EACH	SQ.FT.	EACH	SQ.FT.												NUMBER	QTY																					
WARNING SIGNS								DESCRIPTION										GUIDE SIGNS										DESCRIPTION																														
WO1-1L	48X48	16.00						TURN (SYMBOL LEFT ARROW)										E05-1	36X48	12.00						GORE EXIT										6122008		IMPACT ATTENUATOR 40 MPH (SAND BARRELS)																				
WO1-1R	48X48	16.00						TURN (SYMBOL RIGHT ARROW)										E05-2	48X36	12.00						EXIT OPEN										6122009		IMPACT ATTENUATOR 45 MPH (SAND BARRELS)																				
WO1-2L	48X48	16.00						CURVE (SYMBOL LEFT ARROW)										E05-2a	48X36	12.00						EXIT CLOSED										6122010		IMPACT ATTENUATOR 50 MPH (SAND BARRELS)																				
WO1-2R	48X48	16.00						CURVE (SYMBOL RIGHT ARROW)										GO20-1	60X24	10.00						ROAD WORK NEXT XX MILES										6122012		IMPACT ATTENUATOR 55 MPH (SAND BARRELS)																				
WO1-3L	48X48	16.00						REVERSE TURN (SYMBOL LEFT ARROW)										GO20-2	48X24	8.00						END ROAD WORK										6122014		IMPACT ATTENUATOR 60 MPH (SAND BARRELS)																				
WO1-3R	48X48	16.00						REVERSE TURN (SYMBOL RIGHT ARROW)										GO20-4	36X18	4.50	3	13.5				PILOT CAR FOLLOW ME										6122017		IMPACT ATTENUATOR 65 MPH (SAND BARRELS)																				
WO1-4L	48X48	16.00						REVERSE CURVE (SYMBOL LEFT ARROW)										GO20-4a	42X30	8.75						PILOT CAR IN USE WAIT & FOLLOW										6122019		IMPACT ATTENUATOR 70 MPH (SAND BARRELS)																				
WO1-4R	48X48	16.00						REVERSE CURVE (SYMBOL RIGHT ARROW)										GO20-4aP	18X12	1.50	12	18				PILOT CAR IN USE WAIT & FOLLOW										6122020		REPLACEMENT SAND BARREL																				
WO1-4bL	48X48	16.00						DOUBLE ARROW REVERSE CURVE (SYMBOL LT ARROWS)										GO20-5aP	36X24	6.00						WORK ZONE (PLAQUE)										6122030		IMPACT ATTENUATOR (RELOCATION)																				
WO1-4bR	48X48	16.00						DOUBLE ARROW REVERSE CURVE (SYMBOL RT ARROWS)										MO4-8a	24X18	3.00						END DETOUR										6123000A	3	TRUCK OR TRAILER MOUNTED ATTENUATOR (TMA)																				
WO1-4cL	48X48	16.00						TRIPLE ARROW REVERSE CURVE (SYMBOL LT ARROWS)										MO4-9L	48X36	12.00						DETOUR (LEFT ARROW)										6161008		ADVANCED WARNING RAIL SYSTEM																				
WO1-4cR	48X48	16.00						TRIPLE ARROW REVERSE CURVE (SYMBOL RT ARROWS)										MO4-9R	48X36	12.00						DETOUR (RIGHT ARROW)										6161012		BUOYS (BOATS KEEP OUT)																				
WO1-6	60X30	12.50						HORIZONTAL ARROW (SYMBOL)										MO4-9P	48X12	4.00						STREET NAME (PLAQUE)										6161013		BUOYS (NO WAKE)																				
WO1-6a	72X36	18.00						HORIZ. ARROW (SYMBOL ON PERMANENT BARRICADE)										MO4-10L	48X18	6.00						DETOUR (ARROW LEFT)										6161014		SPECIAL SIGN ASSEMBLY (BOATS KEEP OUT)																				
WO1-7	60X30	12.50						DOUBLE HEAD HORIZONTAL ARROW (SYMBOL)										MO4-10R	48X18	6.00						DETOUR (ARROW RIGHT)										6161025	200	CHANNELIZER (TRIM LINE)																				
WO1-7a	72X36	18.00						DOUBLE HEAD HORIZ. ARROW (SYMBOL ON PERM. BARR.)										REGULATORY SIGNS										6161030		TYPE III MOVEABLE BARRICADE																												
WO1-8	18X24	3.00						CHEVRON (SYMBOL)										R1-1	48X48	13.25							STOP										6161033	28	DIRECTION INDICATOR BARRICADE																			
WO1-8a	30X36	7.50						CHEVRON (SYMBOL FOR DIVIDED HIGHWAYS)										R1-2	48TRI	6.93							YIELD										6161040	1	FLASHING ARROW PANEL																			
WO3-1	48X48	16.00						STOP AHEAD (SYMBOL)										R1-2a	36X36	9.00							TO ONCOMING TRAFFIC (PLAQUE)										6161047		TYPE III OBJECT MARKER																			
WO3-2	48X48	16.00						YIELD AHEAD (SYMBOL)										R1-3P	30X12	2.50							ALL WAY (PLAQUE)										6161055		SEQUENTIAL FLASHING WARNING LIGHT																			
WO3-3	48X48	16.00						SIGNAL AHEAD (SYMBOL)										R2-1	36X48	12.00							SPEED LIMIT XX										6161070		TUBULAR MARKER																			
WO3-4	48X48	16.00	12	192				BE PREPARED TO STOP										R3-1	48X48	16.00							NO RIGHT TURN (SYMBOL)										6161095		RADAR SPEED ADVISORY SYSTEM																			
WO3-5	48X48	16.00						SPEED LIMIT AHEAD										R3-2	48X48	16.00							NO LEFT TURN (SYMBOL)										6161096		CHANGEABLE MESSAGE SIGN, COMMISSION FURNISHED/RETAINED																			
WO4-1L	48X48	16.00						MERGE (SYMBOL FROM LEFT)										R3-3	36X36	9.00							NO TURNS										6161098A	2	CHANGEABLE MESSAGE SIGN W/O COMM. INTERFACE - CONTRACTOR FURNISHED/RETAINED																			
WO4-1R	48X48	16.00						MERGE (SYMBOL FROM RIGHT)										R3-4	48X48	16.00							NO U-TURN (SYMBOL)										6161099		CHANGEABLE MESSAGE SIGN WITH COMM. INTERFACE - CONTRACTOR FURNISHED/RETAINED																			
WO4-1aL	48X48	16.00						MERGE (ARROW SYMBOL)										R3-7L	30X30	6.25							LEFT LANE MUST TURN LEFT										6162000A		WORK ZONE TRAFFIC SIGNAL SYSTEM																			
WO4-1aR	48X48	16.00						MERGE (ARROW SYMBOL)										R3-7R	30X30	6.25							RIGHT LANE MUST TURN RIGHT										6162002		TEMPORARY LONG-TERM RUMBLE STRIPS																			
WO5-1	48X48	16.00						ROAD/BRIDGE/RAMP NARROWS										R4-1	36X48	12.00							DO NOT PASS										6173600D		TEMPORARY TRAFFIC BARRIER CONTRACTOR FURNISHED/RETAINED																			
WO5-3	48X48	16.00						ONE LANE BRIDGE										R4-2	36X48	12.00							PASS WITH CARE										6173602B		CONTRACTOR FURNISHED/COMMISSION RETAINED																			
WO5-5	48X48	16.00						NARROW LANES										R4-8a	36X48	12.00							KEEP LEFT (HORIZONTAL ARROW)										6174000A		TEMP. TRAFFIC BARRIER HEIGHT TRANSITION																			
WO6-1	48X48	16.00						DIVIDED HIGHWAY (SYMBOL)										R4-7a	36X48	12.00	2	24					KEEP RIGHT (HORIZONTAL ARROW)										6175010A		RELOCATING TEMPORARY TRAFFIC BARRIER																			
WO6-2	48X48	16.00						DIVIDED HIGHWAY END (SYMBOL)										R5-1	30X30	6.25							DO NOT ENTER										6176000B		TEMPORARY TRAFFIC BARRIER COMMISSION FURNISHED/RETAINED																			
WO6-3	48X48	16.00						TWO WAY TRAFFIC (SYMBOL)										R5-1a	36X24	6.00							WRONG WAY										6177000B		TEMP. TRAFFIC BARRIER HEIGHT TRANSITION COMMISSION FURNISHED/RETAINED																			
WO7-3a	30X24	5.00						NEXT XX MILES (PLAQUE)										R6-1L	54X18	6.75							ONE WAY ARROW (LEFT)										6208064A		TEMPORARY RAISED PAVEMENT MARKER																			
WO8-1	48X48	16.00						BUMP										R6-1R	54X18	6.75							ONE WAY ARROW (RIGHT)										9029400		TEMPORARY TRAFFIC SIGNALS																			
WO8-2	48X48	16.00						DIP										R6-2L	24X30	5.00							ONE WAY (LEFT)										9029401		TEMPORARY TRAFFIC SIGNALS AND LIGHTING																			
WO8-3	48X48	16.00						PAVEMENT ENDS										R6-2R	24X30	5.00							ONE WAY (RIGHT)																															
WO8-4	48X48	16.00						SOFT SHOULDER										R9-9	24X12	2.00							SIDEWALK CLOSED																															
WO8-5	48X48	16.00						SLIPPERY WHEN WET (SYMBOL)										R9-11L	24X18	3.00							SIDEWALK CLOSED AHEAD, (ARROW LEFT) CROSS HERE																															
WO8-6	48X48	16.00						TRUCK CROSSING (WITH FLAGS)										R9-11R	24X18	3.00							SIDEWALK CLOSED AHEAD, (ARROW RIGHT) CROSS HERE																															
WO8-6c	48X48	16.00						TRUCK ENTRANCE										R10-6	24X36	6.00							STOP HERE ON RED (45° ARROW)																															
WO8-7	36X36	9.00						LOOSE GRAVEL										R11-2	48X30	10.00							ROAD CLOSED																															
WO8-7a	36X36	9.00						FRESH OIL/LOOSE GRAVEL										R11-3a	60X30	12.50							ROAD CLOSED XX MILES AHEAD LOCAL TRAFFIC ONLY																															
WO8-9	48X48	16.00						LOW SHOULDER										R11-4	60X30	12.50							ROAD CLOSED TO THRU TRAFFIC																															
WO8-11	48X48	16.00	4	64				UNEVEN LANES										CONST-3A	60X48	20.00							FINE SIGN																															
WO8-12	48X48	16.00	4	64				NO CENTER LINE										CONST-3X	56X12	4.67							SPEEDING/PASSING (PLATE)																															
WO8-15	48X48	16.00						GROOVED PAVEMENT										MISCELLANEOUS SIGNS										CONST-5	48X36	12.00							POINT OF PRESENCE																					
WO8-15P	30X24	5.00						MOTORCYCLE (PLAQUE)										CONST-5	96X48	32.00	2	64						POINT OF PRESENCE																														
WO8-17	48X48	16.00						SHOULDER DROP-OFF (SYMBOL)										CONST-7	48X24	8.00							RATE OUR WORK ZONE																															
WO8-17P	30X24	5.00						SHOULDER DROP-OFF (PLAQUE)										CONST-7	72X36	18.00	2	36						RATE OUR WORK ZONE																														
W10-1	42RND.	9.62						RAILROAD CROSSING										CONST-8	48X36	12.00	2	24						WORK ZONE NO PHONE ZONE																														
WO12-1	24X24	4.00						DOUBLE DOWN ARROW (SYMBOL)																																																		
WO12-2	48X48	16.00						LOW CLEARANCE (SYMBOL)																																																		
WO12-2X	24X18	3.00						LOW CLEARANCE (PLAQUE)																																																		
WO12-2a	84X24	14.00						OVERHEAD LOW CLEARANCE (FEET AND INCHES)																																																		
WO12-4	120X60	50.00						LOW CLEARANCE XX FT XX IN XX MILES AHEAD																																																		
WO12-5	120X60	50.00						WIDTH RESTRICTION XX FT XX IN XX MILES AHEAD																																																		
WO13-1	30X30	6.25						ADVISORY SPEED (PLAQUE)																																																		
WO16-2	30X24	5.00						XXX FEET (PLAQUE)																																																		
WO16-3	30X24	5.00						X MILE (PLAQUE)																																																		
WO20-1	48X48	16.00	16	256				ROAD/BRIDGE/RAMP WORK AHEAD																																																		
WO20-2	48X48	16.00						DETOUR AHEAD																																																		
WO20-3	48X48	16.00						ROAD CLOSED AHEAD																																																		
WO20-4	48X48	16.00	6	96				ONE LANE ROAD AHEAD										616-10.05 CONSTRUCTION SIGNS										TOTAL 1245																														
WO20-5	48X48	16.00	2	32				RIGHT/CENTER/LEFT LANE CLOSED AHEAD										616-10.10 RELOCATED SIGNS										TOTAL 0																														
WO20-5a	48X48	16.00						2 RIGHT/CENTER/LEFT LANES CLOSED AHEAD																																																		
WO20-6a	48X48	16.00	6	96				RIGHT/CENTER/LEFT LANE CLOSED																																																		
WO20-7a	48X48	16.00	16	256				FLAGGER (SYMBOL, WITH FLAGS)																																																		
WO21-2	36X36	9.00						FRESH OIL																																																		
WO21-5	48X48	16.00						SHOULDER WORK AHEAD																																																		
WO22-1	48X48	16.00						BLASTING ZONE AHEAD																																																		
WO22-2	42X36	10.50						TURN OFF 2-WAY RADIO AND PHONE																																																		
WO22-3	42X36	10.50						END BLASTING ZONE																																																		
GO22-1	21X15	2.19	4	8.76				WET PAINT (ARROW PIVOTS)																																																		

[illegible]

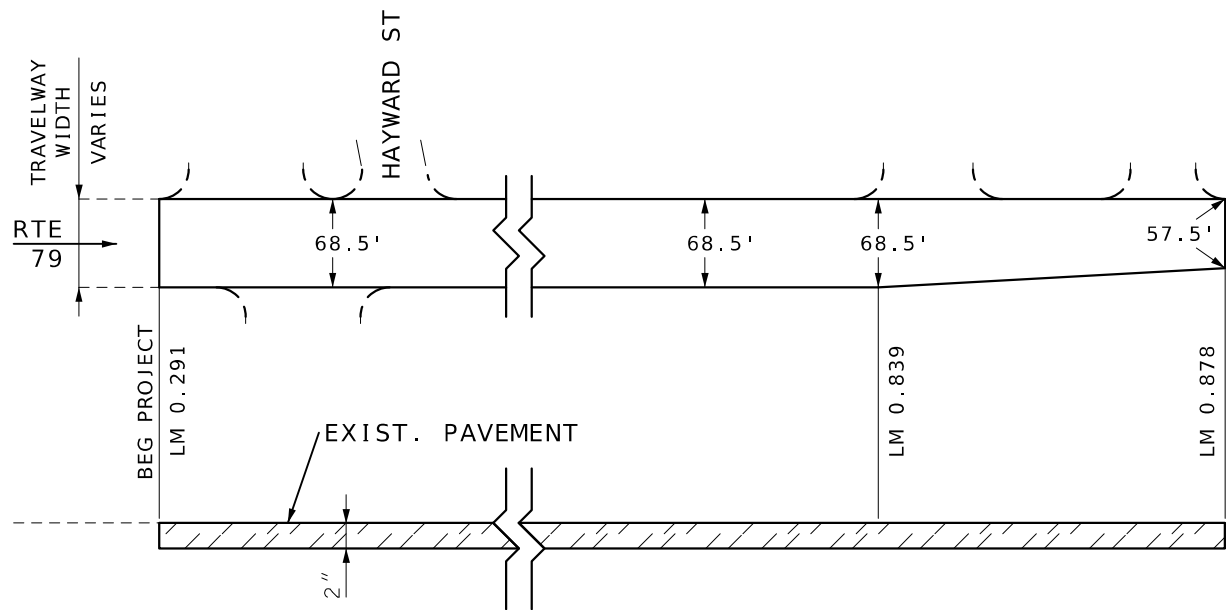

RTE 79/LONGITUDINAL TRAVELWAY COLDMILLING

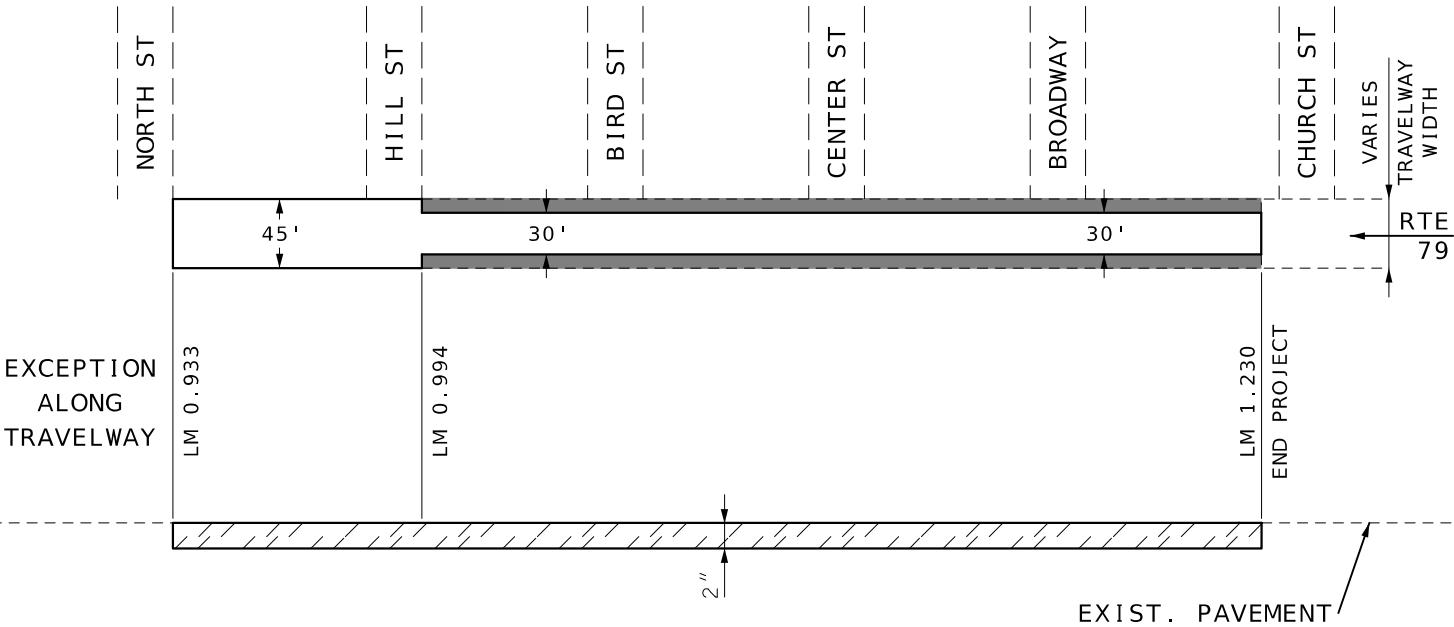

LEGEND

 COLDMILL AND OVERLAY

 PARKING AREA - DO NOT DISTURB

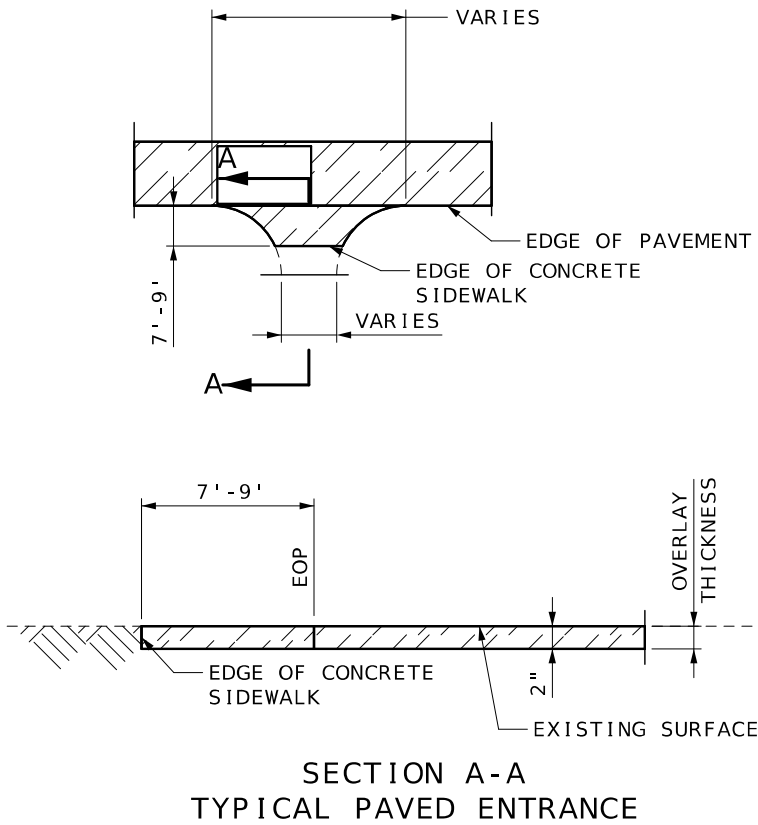

SECTION A-A
TYPICAL PAVED ENTRANCE

STATE OF MISSOURI
BRIAN UNITED
NUMBER
PE-2009001137
PROFESSIONAL ENGINEER
Brian United
07/31/2023 10:15:26 PM
BRIAN UNITED - CIVIL
MO-PE-2009001137

DATE PREPARED 7/31/2023	
ROUTE 79	STATE MO
DISTRICT NE	SHEET NO. 4
COUNTY MARION	
JOB NO. J2P3412	
CONTRACT ID.	
PROJECT NO.	
BRIDGE NO.	

DATE	DESCRIPTION

MISSOURI HIGHWAYS AND TRANSPORTATION
COMMISSION

105 WEST CAPITOL
JEFFERSON CITY, MO 65102
1-888-ASK-MODOT (1-888-275-6636)



SPECIAL SHEET
SHEET 1 OF 1
NOT TO SCALE

IF A SEAL IS PRESENT ON THIS SHEET IT HAS BEEN ELECTRONICALLY SEALED AND DATED.

Road Resurfacing

Fall 2024

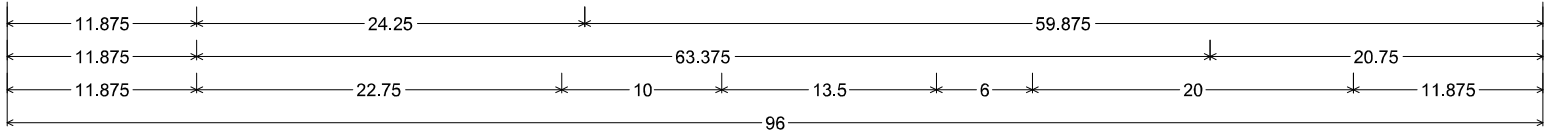
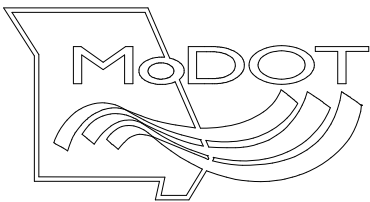

CONST-5-96 SH-FLAT SHEET;
3.000" Radius, 1.000" Border, White on, Blue;
"Road", D; "Resurfacing", D; "Fall 2024", D;
Table of letter and object lefts

R	o	a	d
11.875	19.000	25.125	31.625
R	e	s	u
11.875	19.000	24.875	31.375
r	f	a	c
38.500	42.875	47.250	53.750
i	n	g	
60.375	64.250	70.750	
F	a	l	
11.875	44.625	49.000	54.250
l	l	2	0
57.125	64.125	69.250	74.625
4			
79.750			

END OF PROJECT LIMITS; END OF WORK
ZONE TERMINATION AREA, IF LOCATED
BEYOND END OF PROJECT; OR LAST
WORK ZONE SIGN, IF LOCATED OUTSIDE
PROJECT LIMITS.

BEGINNING OF PROJECT LIMITS;
OR INITIAL WORK ZONE SIGN, IF
LOCATED OUTSIDE PROJECT LIMITS.

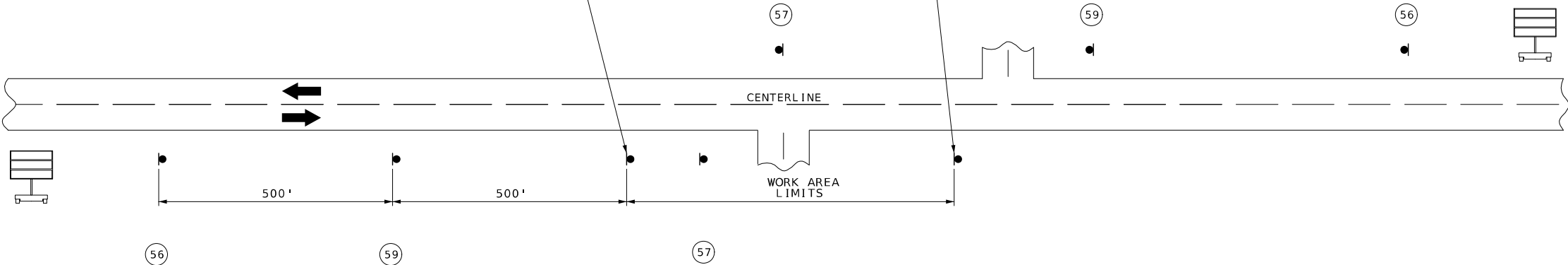

Road
Resurfacing
Fall 2024

CONST - 5
(57)

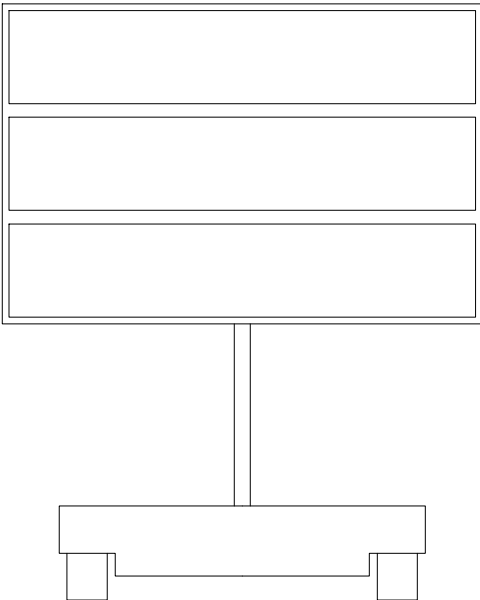

6161098A

CONTRACTOR FURNISHED/RETAINED
CHANGEABLE MESSAGE SIGN (CMS)

NOTE: CMS BOARDS SHALL BE PLACED
AT THE BEGINING/END OF THE PROJECT LIMIT,
ONE WEEK PRIOR TO START OF WORK
TO NOTIFY MOTORISTS OF UPCOMING CONSTRUCTION.
EXACT LOCATION AND MESSAGE AS DIRECTED BY THE ENGINEER.

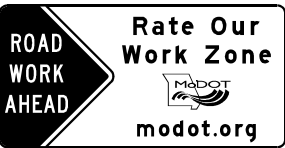

CONST - 7 - 72
(56)

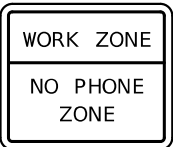

CONST - 8
(59)

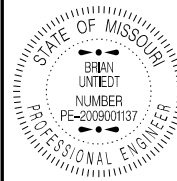

DATE PREPARED
7/31/2023

ROUTE 79 STATE MO
DISTRICT NE SHEET NO. 5

COUNTY MARION
JOB NO. J2P3412
CONTRACT ID.

PROJECT NO.

BRIDGE NO.

DESCRIPTION

DATE

MISSOURI HIGHWAYS AND TRANSPORTATION
COMMISSION

105 WEST CAPITOL
JEFFERSON CITY, MO 65102
1-888-ASK-MODOT (1-888-275-6636)

MoDOT logo

TEMPORARY TRAFFIC CONTROL
DURATION OF PROJECT
SHEET 1 OF 9
NOT TO SCALE

IF A SEAL IS PRESENT ON THIS SHEET IT HAS BEEN ELECTRONICALLY SEALED AND DATED.

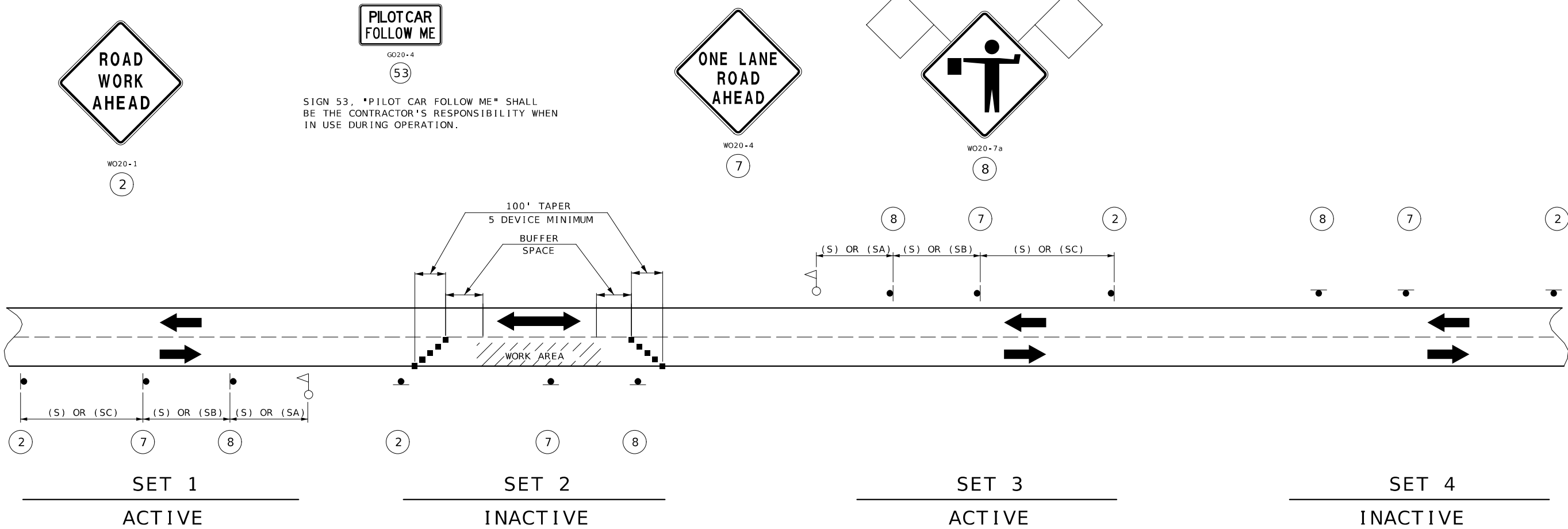

SIGN SETS 1 AND 3 ARE ACTIVE AND (I.E., SIGNS FACE ONCOMING TRAFFIC).

SIGN SETS 2 AND 4 ARE INACTIVE (I.E., SIGNS DO NOT FACE EITHER DIRECTION OF TRAFFIC) WHEN THE RESURFACING OPERATION IS LOCATED BETWEEN SIGN SETS 1 AND 3.

WHEN SIGN SETS 2 AND 4 ARE ACTIVE, SIGN SETS 1 AND 3 BECOME INACTIVE AND ARE ADVANCED TO BECOME SETS 2 AND 4 WITH SIGN LEGENDS TURNED AWAY FROM BOTH DIRECTIONS OF TRAFFIC. WHEN THE RESURFACING OPERATION ADVANCES TO BETWEEN SIGN SETS 2 AND 4, SIGN SETS 2 AND 4 BECOME ACTIVE (I.E., NEW SIGN SETS 1 AND 3) AND SIGN SETS 1 AND 3 ADVANCED IN THE DIRECTION OF THE OPERATION (I.E., NEW SIGN SETS 2 AND 4).

- - CHANNELIZERS
- - FLAGGER

NOTES:

DAYLIGHT FLAGGING OPERATIONS ONLY.

CHANNELIZING DEVICES LOCATED DOWNSTREAM OF THE ONE-LANE, TWO-WAY TAPER ARE OPTIONAL. THESE DEVICES SHOULD BE ELIMINATED WHEN THEIR USE WILL REDUCE THE USABLE LANE WIDTH, INCLUDING ANY ACCEPTABLE SHOULDERS, TO LESS THAN 10' OR WILL SIGNIFICANTLY AFFECT THE RESURFACING OPERATION.

SPEED	SIGN SPACING (FT.)	
	(1)	
PERMANENT POSTED (MPH)	NON-DIVIDED HIGHWAYS (S)	DIVIDED HIGHWAYS (S)
0-35	200	200
40-45	350	500
50-55	500	1000
60-70	1000	(SA) -1000 (SB) -1500 (SC) -2640

PERMANENT POSTED SPEED LIMIT (MPH)	BUFFER SPACE LENGTH (FT)
0 - 35	280
40 - 45	400
50 - 55	560
60 - 70	840

NOTES:

(1) SPACING BETWEEN SIGNS, BETWEEN LAST SIGN AND FLAGGER, BEGINNING OF TAPER OR SIGNED CONDITION.

SPACINGS MAY BE ADJUSTED AS NECESSARY TO MEET FIELD CONDITIONS.

STATE OF MISSOURI
BRIAN UNITED
NUMBER
PE-2009001137
PROFESSIONAL ENGINEER
Brian United
07/31/2023 10:16:26 PM
BRIAN UNITED - CIVIL
MO-PE-2009001137

DATE PREPARED
7/31/2023

ROUTE
79

DISTRICT
NE

STATE
MO

SHEET NO.
6

COUNTY
MARION

JOB NO.
J2P3412

CONTRACT ID.

PROJECT NO.

BRIDGE NO.

DESCRIPTION	DATE

MISSOURI HIGHWAYS AND TRANSPORTATION COMMISSION
105 WEST CAPITOL
JEFFERSON CITY, MO 65102
1-888-ASK-MODOT (1-888-275-6636)

TEMPORARY TRAFFIC CONTROL
LANE CLOSURE ON TWO-LANE HIGHWAY
SHEET 2 OF 9
NOT TO SCALE

IF A SEAL IS PRESENT ON THIS SHEET IT HAS BEEN ELECTRONICALLY SEALED AND DATED.

SET 2
INACTIVE

SET 1
ACTIVE

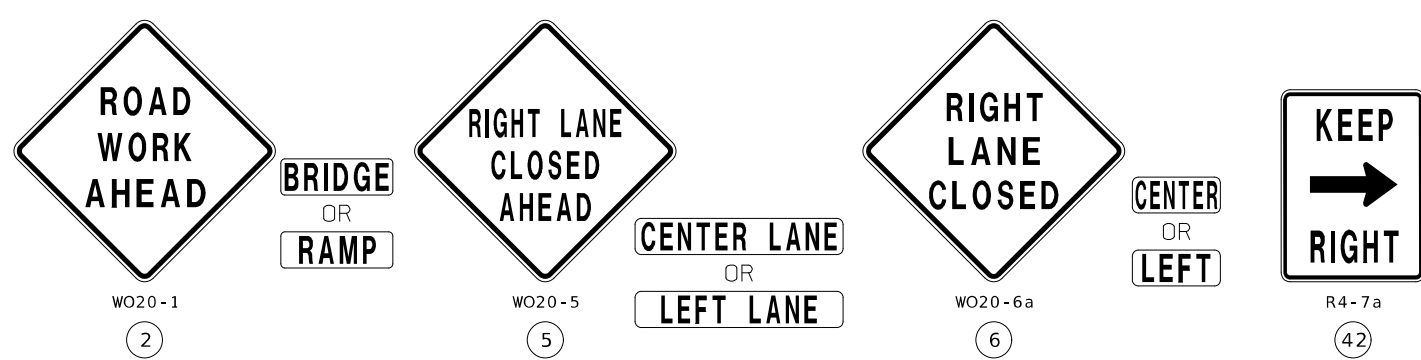
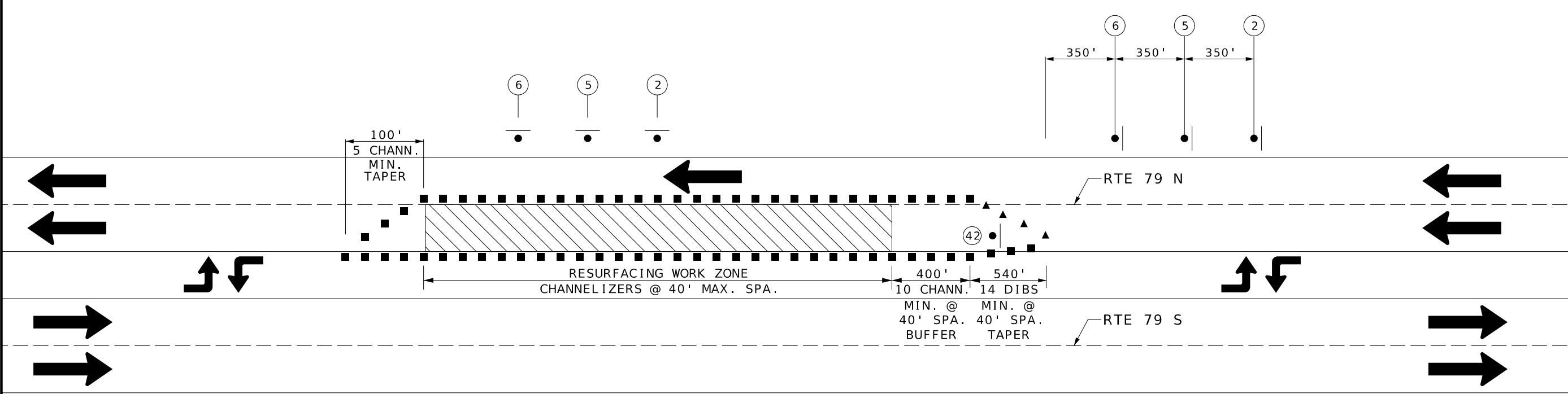

SIGN SET 1 IS ACTIVE AND (I.E., SIGNS FACE ONCOMING TRAFFIC).

SIGN SET 2 IS INACTIVE (I.E., SIGNS DO NOT FACE EITHER DIRECTION OF TRAFFIC) WHEN THE RESURFACING OPERATION IS LOCATED AT SIGN SETS 1.

WHEN SIGN SET 2 IS ACTIVE, SIGN SET 1 BECOMES INACTIVE AND ARE ADVANCED TO BECOME SET 2 WITH SIGN LEGENDS TURNED AWAY FROM BOTH DIRECTIONS OF TRAFFIC. WHEN THE RESURFACING OPERATION ADVANCES TO SIGN SET 2, SIGN SET 2 BECOME ACTIVE (I.E., NEW SIGN SET 1) AND SIGN SET 1 ADVANCED IN THE DIRECTION OF THE OPERATION (I.E., NEW SIGN SETS 2).

TRAFFIC CONTROL LEGEND

- SIGN (SINGLE SIDED)
- ▲ DIRECTION INDICATOR BARRICADE
- CHANNELIZER
- ▨ WORK AREA

NOTE: USE SIMILAR SETUP FOR RTE 79 S LANE DROP.

STATE OF MISSOURI

BRIAN UNITED

NUMBER

PE-2009001137

PROFESSIONAL ENGINEER

07/31/2023 10:18:59 PM

BRIAN UNITED - CIVIL

MO-FE-2009001137

DATE PREPARED

7/31/2023

ROUTE

79

DISTRICT

NE

STATE

MO

SHEET NO.

7

COUNTY

MARION

JOB NO.

J2P3412

CONTRACT ID.

PROJECT NO.

BRIDGE NO.

DESCRIPTION

DATE

MISSOURI HIGHWAYS AND TRANSPORTATION COMMISSION

105 WEST CAPITOL

JEFFERSON CITY, MO 65102

1-888-ASK-MODOT (1-888-275-6636)

TEMPORARY TRAFFIC CONTROL

DURATION OF PROJECT

SHEET 3 OF 9

NOT TO SCALE

IF A SEAL IS PRESENT ON THIS SHEET IT HAS BEEN ELECTRONICALLY SEALED AND DATED.

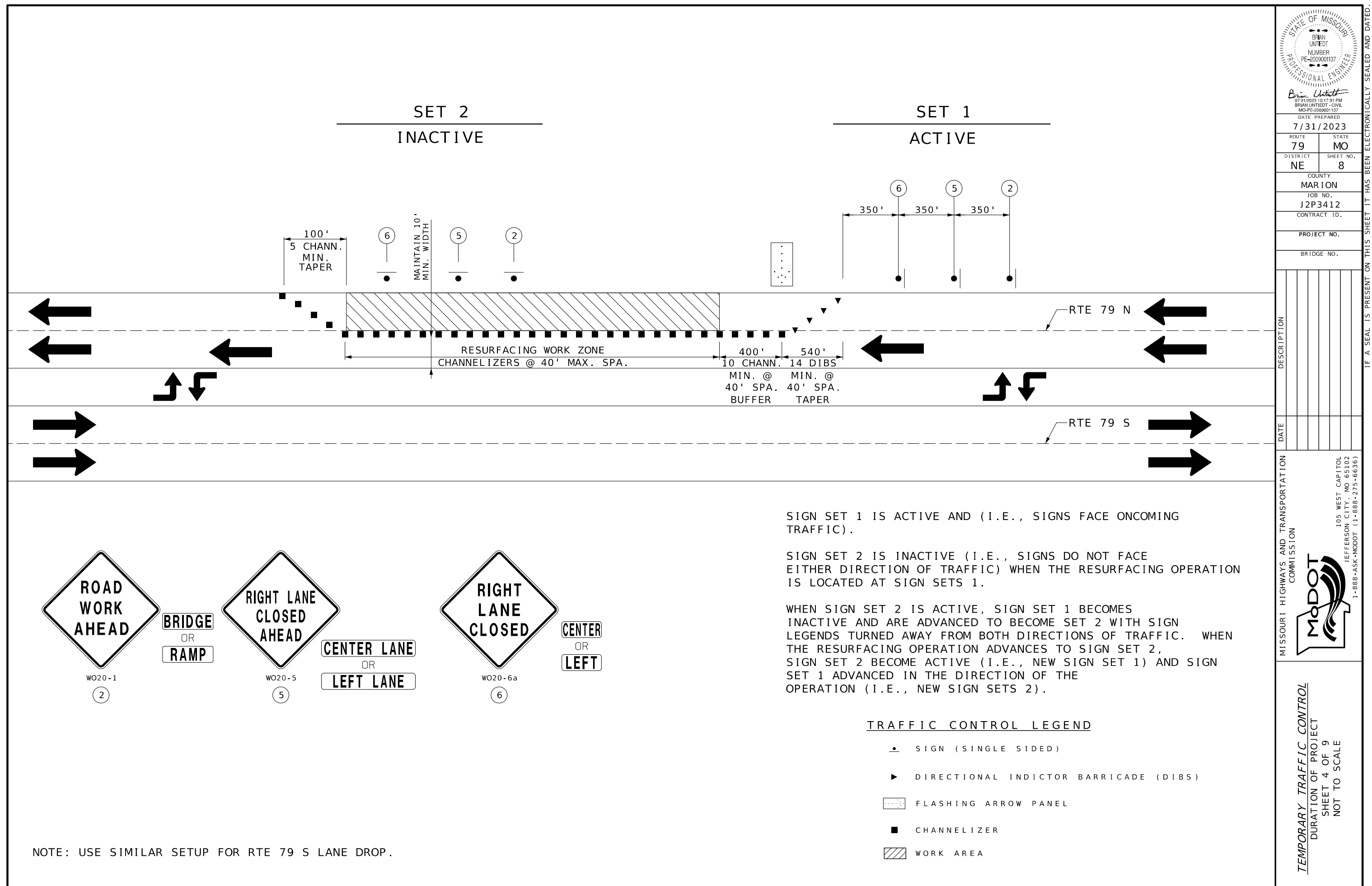

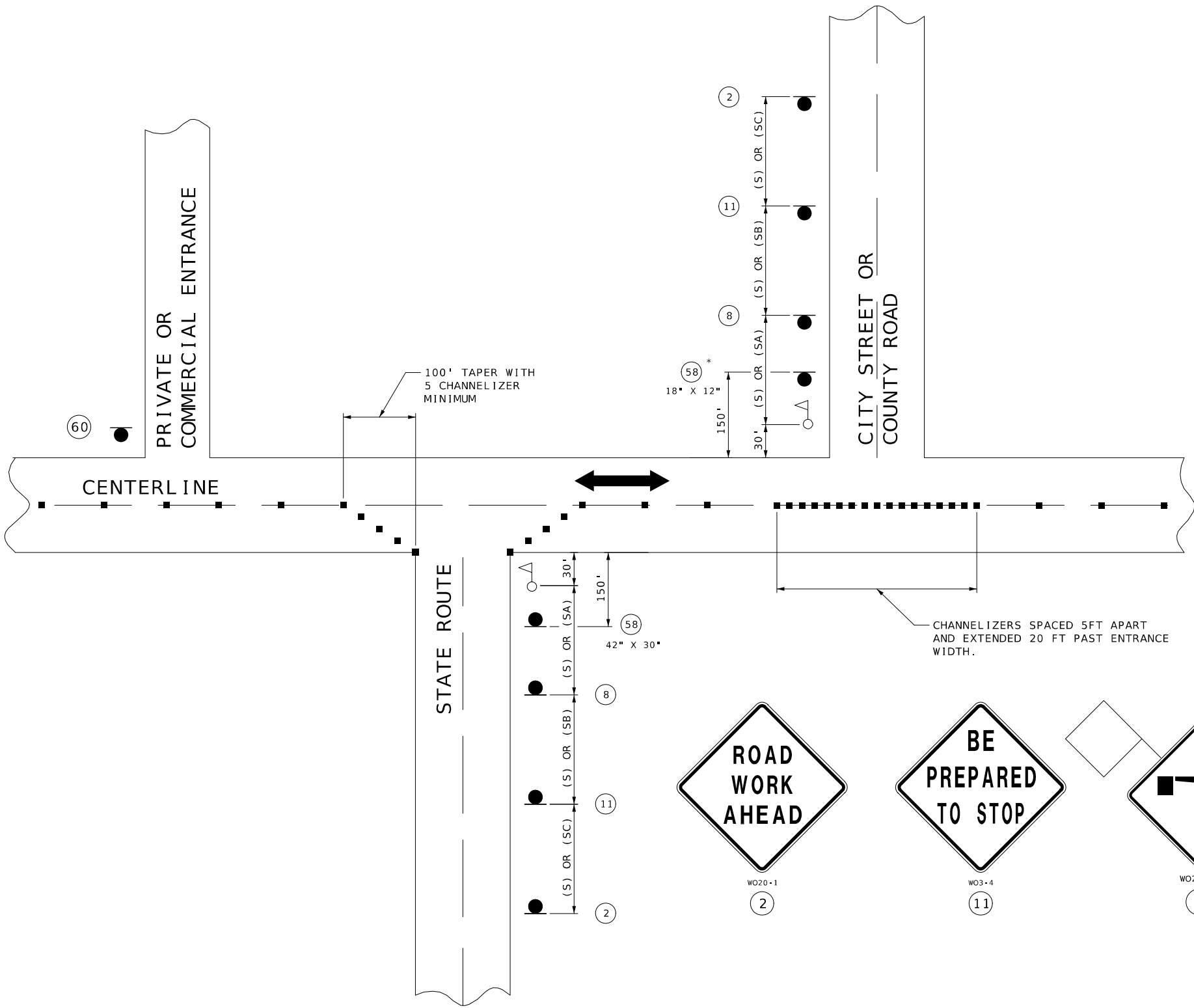

SPEED	SIGN SPACING (FT.)	
	NON-DIVIDED HIGHWAYS (S)	DIVIDED HIGHWAYS (S)
0-35	200	200
40-45	350	500
50-55	500	1000
60-70	1000	(SA)-1000 (SB)-1500 (SC)-2640

DISTANCE MAY BE ADJUSTED ACCORDING TO FIELD CONDITIONS.

NOTES:
WARNING SIGNS SHALL BE ERECTED AT EACH INTERSECTION WITH ANOTHER STATE HIGHWAY WITHIN THE WORK ZONE.

ADDITIONAL WARNING SIGNS SHALL BE ERECTED AT OTHER INTERSECTIONS WITHIN THE WORK ZONE, AS DIRECTED BY THE ENGINEER.

■ - CHANNELIZERS (AS SPECIFIED)

△ - FLAGGER

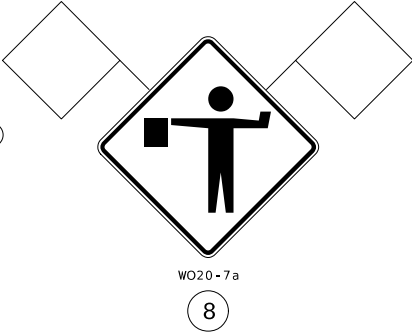

SHALL BE USED ON ALL STATE ROUTES AND MAY BE USED ON ANY NON-STATE ROUTES, AS DETERMINED BY THE ENGINEER.

* THE SMALLER 18" X 12" SIGN 58 IS USED ON ALL OTHER NON-STATE ROUTES (CITY STREETS, COUNTY ROADS, ETC.).

SHALL ONLY BE USED AT PRIVATE AND COMMERCIAL ENTRANCES. SEE SPECIAL PROVISIONS.

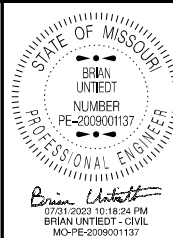

DATE PREPARED
7/31/2023
ROUTE 79
STATE MO
DISTRICT NE
SHEET NO. 10

COUNTY
MARION
JOB NO.
J2P3412
CONTRACT ID.

PROJECT NO.

BRIDGE NO.

DATE	DESCRIPTION

MISSOURI HIGHWAYS AND TRANSPORTATION COMMISSION
105 WEST CAPITOL
JEFFERSON CITY, MO 65102
1-888-ASK-MODOT (1-888-275-6636)

TEMPORARY TRAFFIC CONTROL
SIDE ROAD ENTERING WORK ZONE
SHEET 6 OF 9
NOT TO SCALE

IF A SEAL IS PRESENT ON THIS SHEET IT HAS BEEN ELECTRONICALLY SEALED AND DATED.

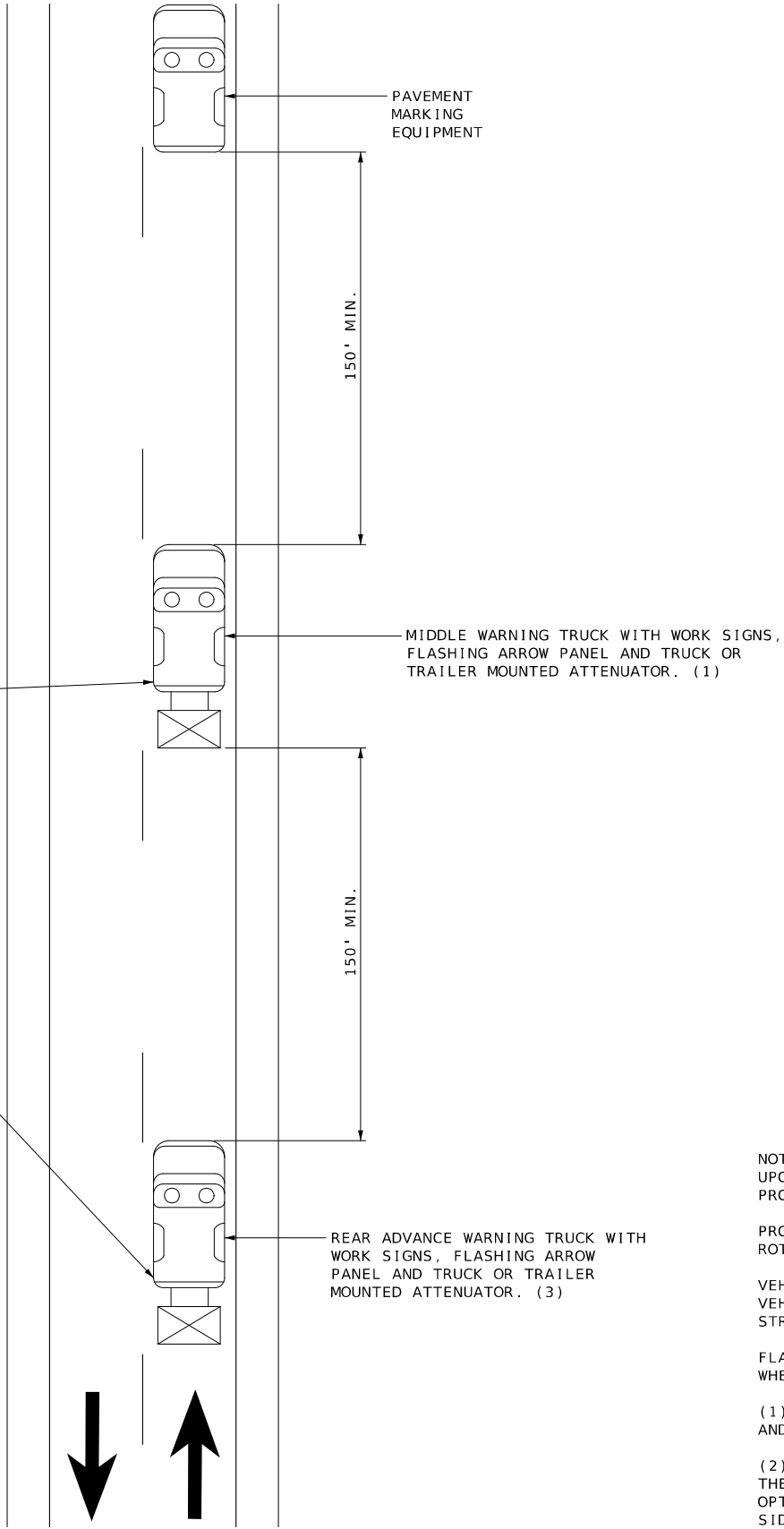
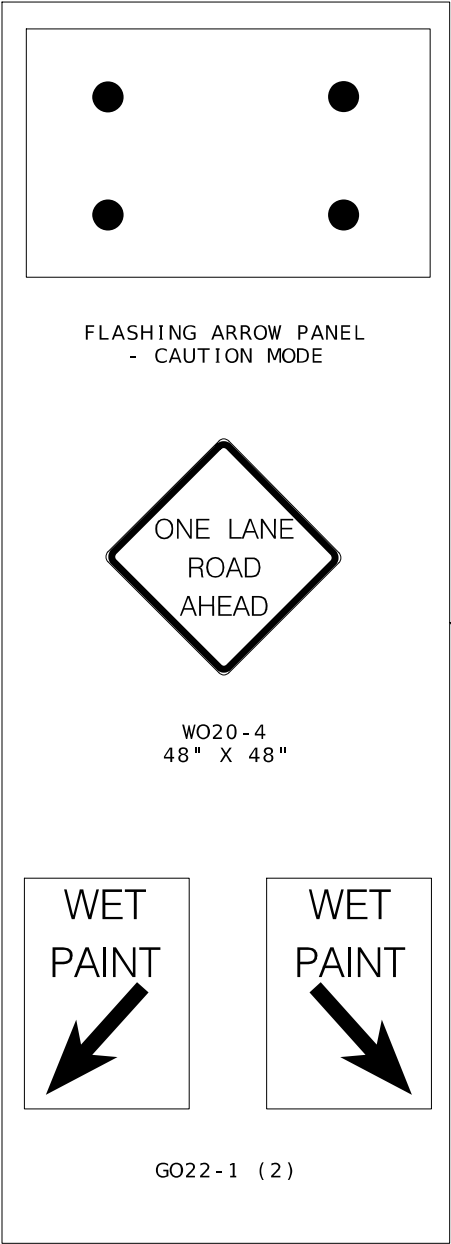

CENTERLINE/EDGE LINE STRIPING ON TWO-LANE HIGHWAYS

- NOTES:
- UPON APPROVAL OF THE ENGINEER, THE CONTRACTOR MAY PROVIDE ADDITIONAL PROTECTIVE TRUCK EQUIPPED WITH PROPER WARNING DEVICES.
- PROTECTIVE TRUCK AND WORK VEHICLES SHALL DISPLAY HIGH-INTENSITY ROTATING, FLASHING, OSCILLATING, OR STROBE LIGHTS.
- VEHICLE HAZARD WARNING SIGNALS SHALL NOT BE USED INSTEAD OF THE VEHICLE'S HIGH-INTENSITY ROTATING, FLASHING, OSCILLATING, OR STROBE LIGHTS.
- FLASHING ARROW PANELS SHALL BE INCIDENTAL TO TRUCK MOUNTED ATTENUATORS, WHEREVER USED. NO ADDITIONAL PAYMENT SHALL BE MADE.
- (1) TRUCK IS OPTIONAL ON TWO-LANE UNDIVIDED HIGHWAYS IF SIGNING AND ARROW BOARD IS MOUNTED ON THE PAVEMENT MARKING EQUIPMENT.
- (2) WET PAINT SIGNS ARE INSTALLED TO INDICATE THE SIDE IN WHICH THE PAVEMENT MARKING MATERIAL IS BEING APPLIED. AT THE CONTRACTOR'S OPTION, A FRONT FACING WET PAINT SIGN MAY BE INSTALLED ON THE LEFT SIDE OF THE PAVEMENT MARKING EQUIPMENT.
- (3) REAR ADVANCE WARNING TRUCK IS POSITIONED AT THE NO TRACK POINT OF THE PAVEMENT MARKING MATERIAL, OR VERTICAL OR HORIZONTAL CURVES THAT RESTRICT SIGHT DISTANCE, OR SPACING SHOWN.

STATE OF MISSOURI

BRIAN UNTEED

NUMBER

PE-2009001137

PROFESSIONAL ENGINEER

07/31/2023 10:19:17 PM

BRIAN UNTEED - CIVIL

MO-PE-2009001137

DATE PREPARED

7/31/2023

ROUTE

79

DISTRICT

NE

STATE

MO

SHEET NO.

12

COUNTY

MARION

JOB NO.

J2P3412

CONTRACT ID.

PROJECT NO.

BRIDGE NO.

DESCRIPTION	DATE

MISSOURI HIGHWAYS AND TRANSPORTATION COMMISSION

105 WEST CAPITOL
JEFFERSON CITY, MO 65102
1-888-ASK-MODOT (1-888-275-6636)

TEMPORARY TRAFFIC CONTROL

MOVING OPERATION ON HIGHWAY

SHEET 8 OF 9

NOT TO SCALE

IF A SEAL IS PRESENT ON THIS SHEET IT HAS BEEN ELECTRONICALLY SEALED AND DATED.

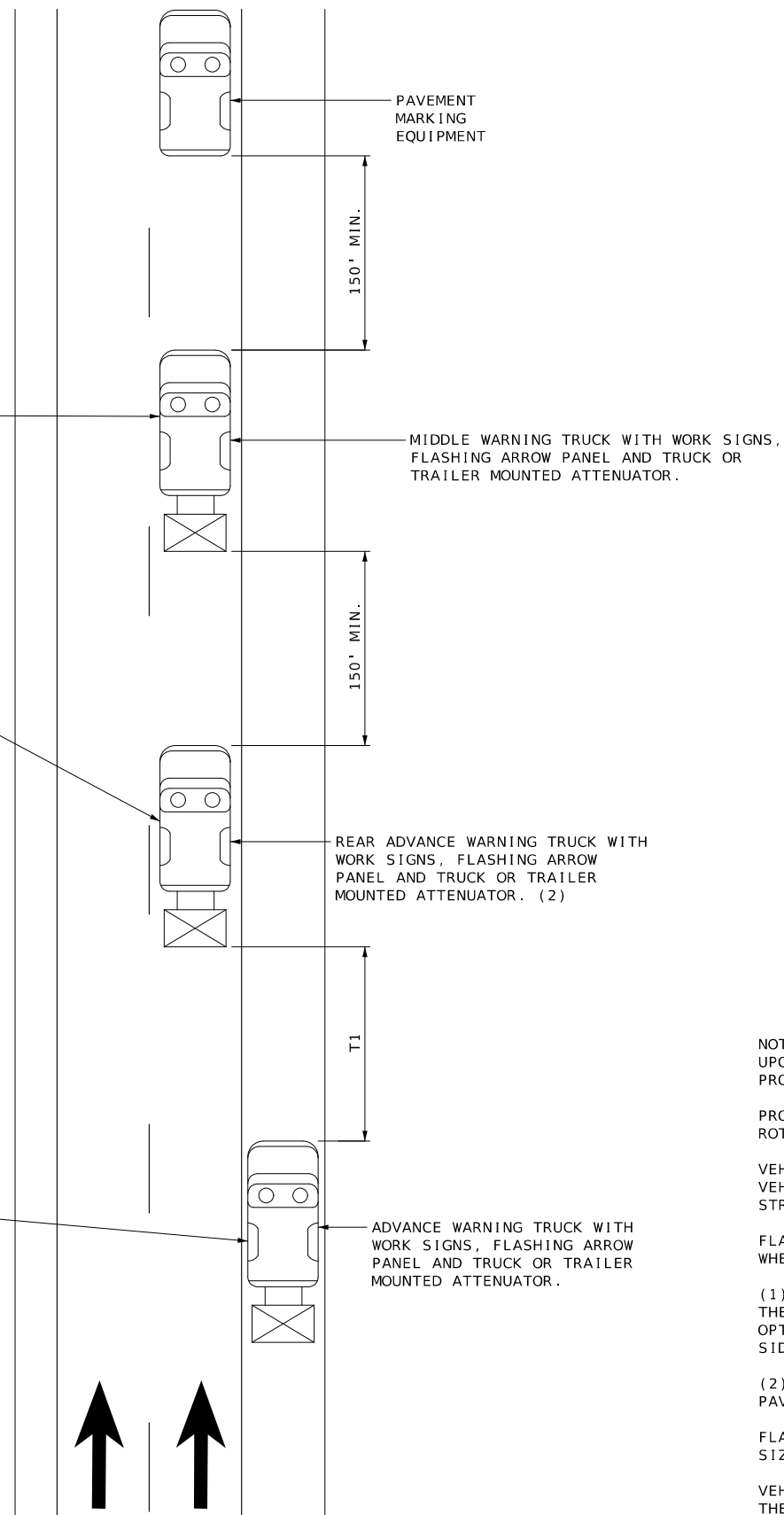
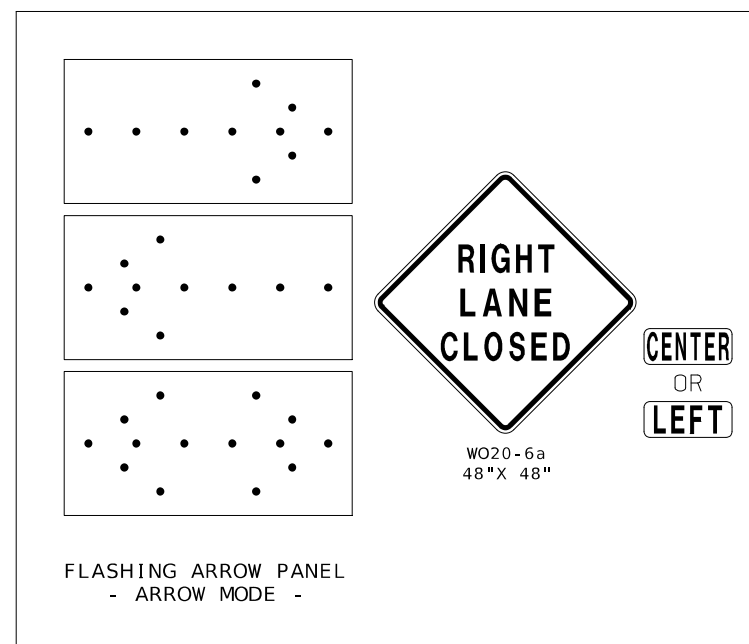

SPEED	SPACING LENGTH (FT)
REGULATORY (MPH)	SPACING (T1)
0-35	245
40-45	540
50-55	660
60-70	840

NOTES:
UPON APPROVAL OF THE ENGINEER, THE CONTRACTOR MAY PROVIDE ADDITIONAL
PROTECTIVE TRUCK EQUIPPED WITH PROPER WARNING DEVICES.

PROTECTIVE TRUCK AND WORK VEHICLES SHALL DISPLAY HIGH-INTENSITY ROTATING, FLASHING, OSCILLATING, OR STROBE LIGHTS.

VEHICLE HAZARD WARNING SIGNALS SHALL NOT BE USED INSTEAD OF THE VEHICLE'S HIGH-INTENSITY ROTATING, FLASHING, OSCILLATING, OR STROPE LIGHTS.

FLASHING ARROW PANELS SHALL BE INCIDENTAL TO TRUCK MOUNTED ATTENUATORS, WHEREVER USED. NO ADDITIONAL PAYMENT SHALL BE MADE.

(1) WET PAINT SIGNS ARE INSTALLED TO INDICATE THE SIDE IN WHICH THE PAVEMENT MARKING MATERIAL IS BEING APPLIED. AT THE CONTRACTOR'S OPTION, A FRONT FACING WET PAINT SIGN MAY BE INSTALLED ON THE LEFT SIDE OF THE PAVEMENT MARKING EQUIPMENT.

(2) ADVANCE WARNING TRUCK IS POSITIONED AT THE NO TRACK POINT OF THE PAVEMENT MARKING MATERIAL OR SPACING SHOWN, WHICH EVER IS GREATER.

FLASHING ARROW PANELS SHALL, AS A MINIMUM, BE TYPE B, WITH A SIZE OF 60 X 30 INCHES.

VEHICLE-MOUNTED SIGNS SHALL BE MOUNTED IN A MANNER SUCH THAT THEY ARE NOT OBSCURED BY EQUIPMENT OR SUPPLIES. SIGN LEGENDS ON VEHICLE-MOUNTED SIGNS SHALL BE COVERED OR TURNED FROM VIEW WHEN WORK IS NOT IN PROGRESS.

AN FLASHING ARROW BOARD SHALL BE USED WHEN A FREEWAY LANE IS CLOSED.
WHEN MORE THAN ONE LANE CLOSED, A SEPARATE FLASHING ARROW BOARD SHALL
BE USED FOR EACH CLOSED LANE

CENTERLINE/EDGE LINE STRIPING ON MULTI-LANE, UNDIVIDED HIGHWAYS

TEMPORARY TRAFFIC CONTROL MOVING OPERATION ON HIGHWAY SHEET 9 OF 9 NOT TO SCALE			MISSOURI HIGHWAYS AND TRANSPORTATION COMMISSION									
			105 WEST CAPITAL JEFFERSON CITY, MO 65102 1-888-ASK-MODOT (1-888-275-6636)									
	DATE	DESCRIPTION										
<div style="display: flex; justify-content: space-between;"> <div> <p>STATE OF MISSOURI</p> <p>BRIAN UNITED</p> <p>NUMBER PE-2009001137</p> <p>PROFESSIONAL ENGINEER</p> <p><i>Brian United</i></p> <p>07/31/2023 10:19:42 PM BRIAN UNITED - CIVIL MO-PE-2009001137</p> </div> <div> <p>DATE PREPARED</p> <p>7/31/2023</p> </div> </div> <table border="1" style="width: 100%;"> <tr> <td>ROUTE</td> <td>STATE</td> </tr> <tr> <td>79</td> <td>MO</td> </tr> <tr> <td>DISTRICT</td> <td>SHEET NO.</td> </tr> <tr> <td>NE</td> <td>13</td> </tr> </table> <div style="text-align: center;"> <p>COUNTY</p> <p>MARION</p> <p>JOB NO.</p> <p>J2P3412</p> <p>CONTRACT ID.</p> </div> <div style="text-align: center;"> <p>PROJECT NO.</p> <p>BRIDGE NO.</p> </div>					ROUTE	STATE	79	MO	DISTRICT	SHEET NO.	NE	13
ROUTE	STATE											
79	MO											
DISTRICT	SHEET NO.											
NE	13											

[illegible]

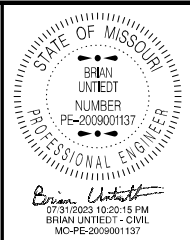
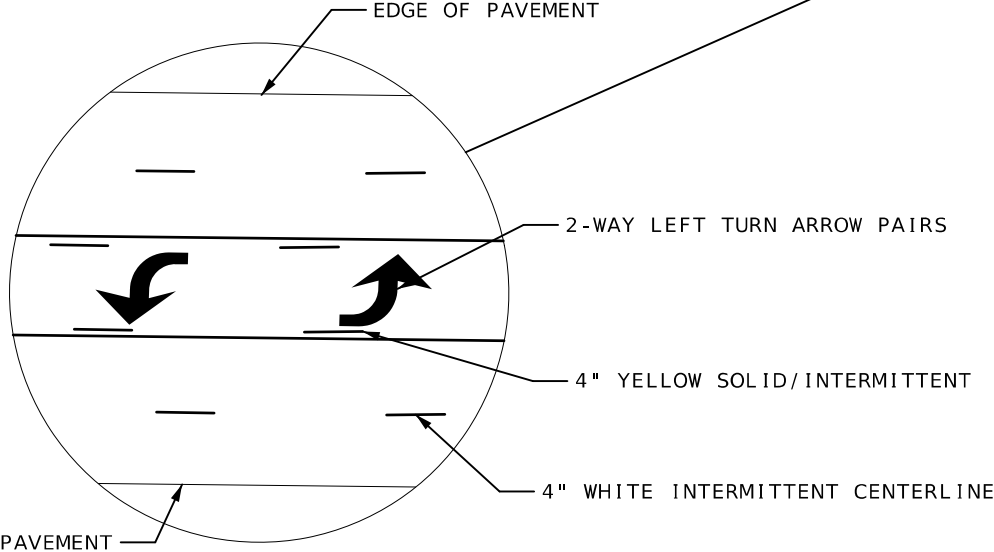
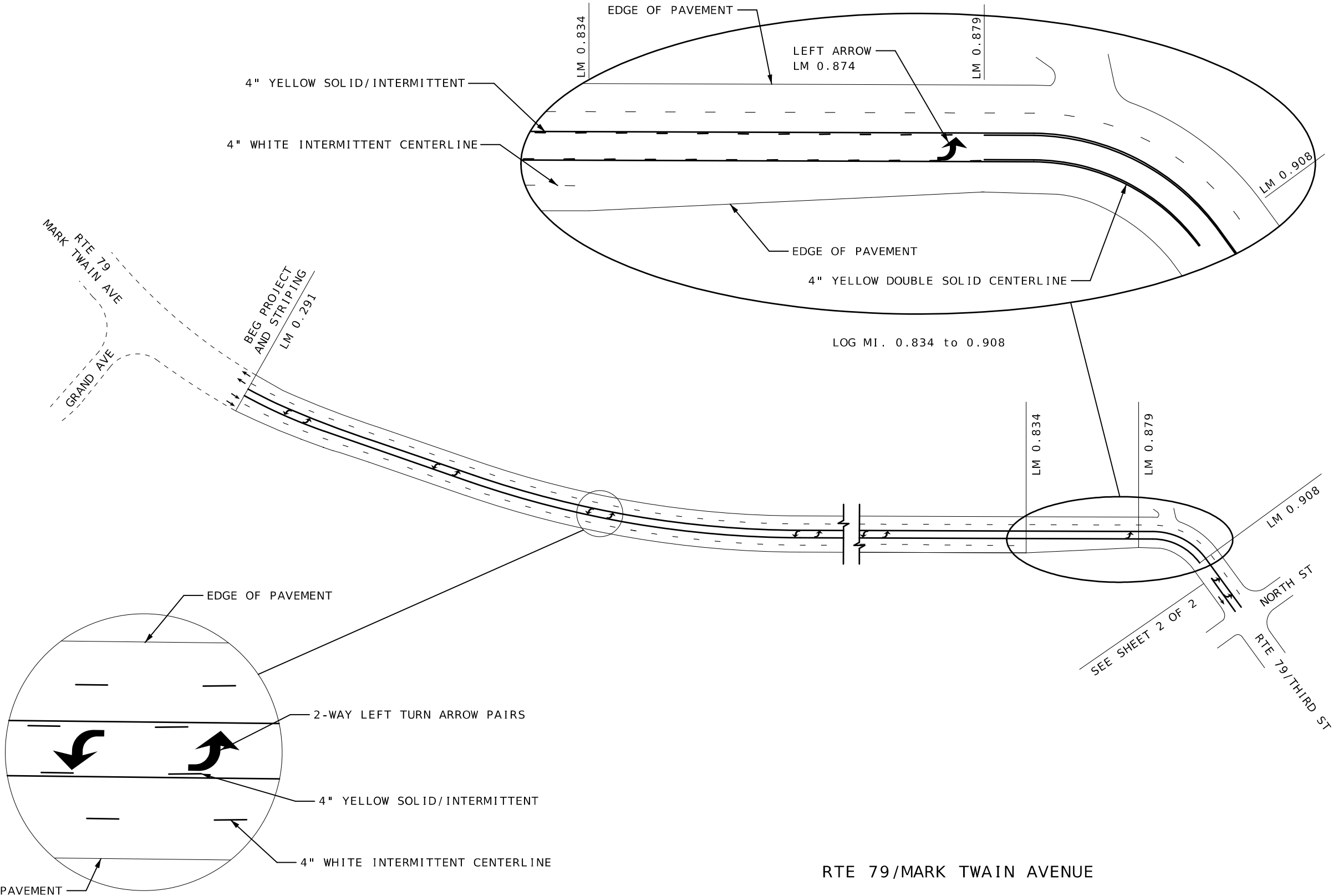

DATE PREPARED 7/31/2023	
ROUTE 79	STATE MO
DISTRICT NE	SHEET NO. 14
COUNTY MARION	
JOB NO. J2P3412	
CONTRACT ID.	
PROJECT NO.	
BRIDGE NO.	

DATE	DESCRIPTION

MISSOURI HIGHWAYS AND TRANSPORTATION COMMISSION

MoDOT

105 WEST CAPITOL
JEFFERSON CITY, MO 65102
1-888-ASK-MODOT (1-888-275-6636)

PAVEMENT MARKING SHEET
SHEET 1 OF 2
NOT TO SCALE

IF A SEAL IS PRESENT ON THIS SHEET IT HAS BEEN ELECTRONICALLY SEALED AND DATED.

DESIGN DESIGNATION

A.A.D.T - 2022 = 731
V = 55 M.P.H

MISSOURI HIGHWAYS AND TRANSPORTATION COMMISSION
PLANS FOR PROPOSED
STATE HIGHWAY
RALLS AND AUDRAIN COUNTIES

T55N-T52N, R05W

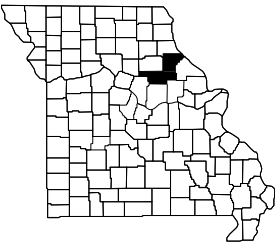

KEY MAP
SHOWING LOCATION OF COUNTY

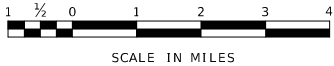
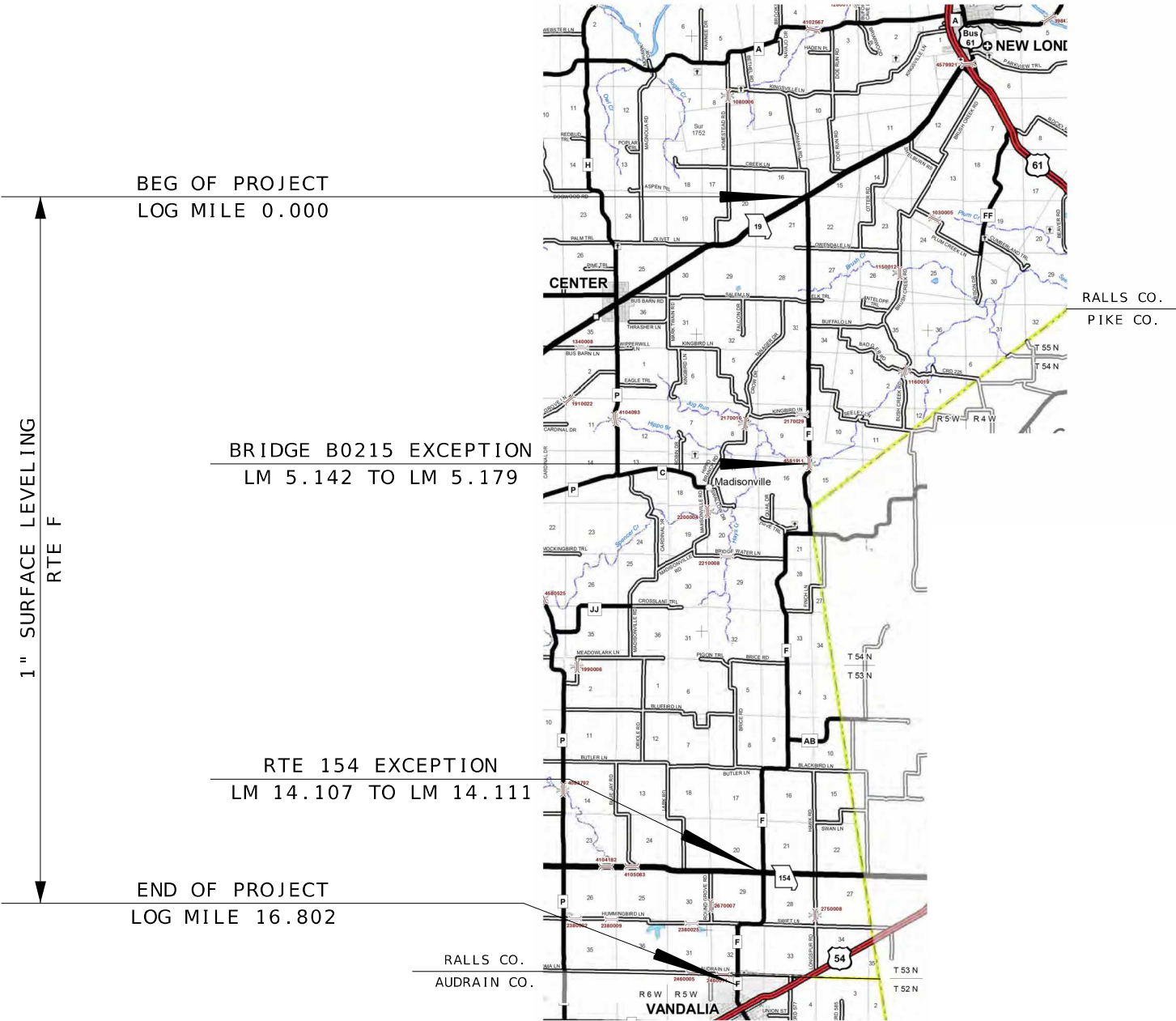

INDEX OF SHEETS

DESCRIPTION	SHEET NUMBER
TITLE SHEET -----	1
TYPICAL SECTIONS (TS) (1 SHEET)----	2
QUANTITIES (QU) (3 SHEETS)-----	3
SPECIAL SHEET (SS)-----	4-5
TRAFFIC CONTROL SHEETS (TC)-----	6-10

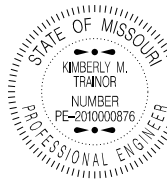

DATE PREPARED 7/27/2023	
ROUTE F	STATE MO
DISTRICT NE	SHEET NO. 1
COUNTY RALLS/AUDRAIN	
JOB NO. J2S3416	
CONTRACT ID.	

PROJECT NO.
BRIDGE NO.

DESCRIPTION	DATE

MISSOURI HIGHWAYS AND TRANSPORTATION COMMISSION

105 WEST CAPITOL
JEFFERSON CITY, MO 65102
1-888-ASK-MODOT (1-888-275-6636)

LENGTH OF PROJECT

RTE F	
BEGIN OF PROJECT	LOG MILE 0.000
END OF PROJECT	LOG MILE 16.802
APPARENT LENGTH	MILES 16.802
EQUATIONS AND EXCEPTIONS:	
BRIDGE B0215	0.037 MILES
RTE 154 EXCEPTION	0.004 MILES
TOTAL CORRECTIONS	0.041 MILES
NET LENGTH OF PROJECT	16.761 MILES
STATE LENGTH	16.761 MILES

IF A SEAL IS PRESENT ON THIS SHEET IT HAS BEEN ELECTRONICALLY SEALED AND DATED.

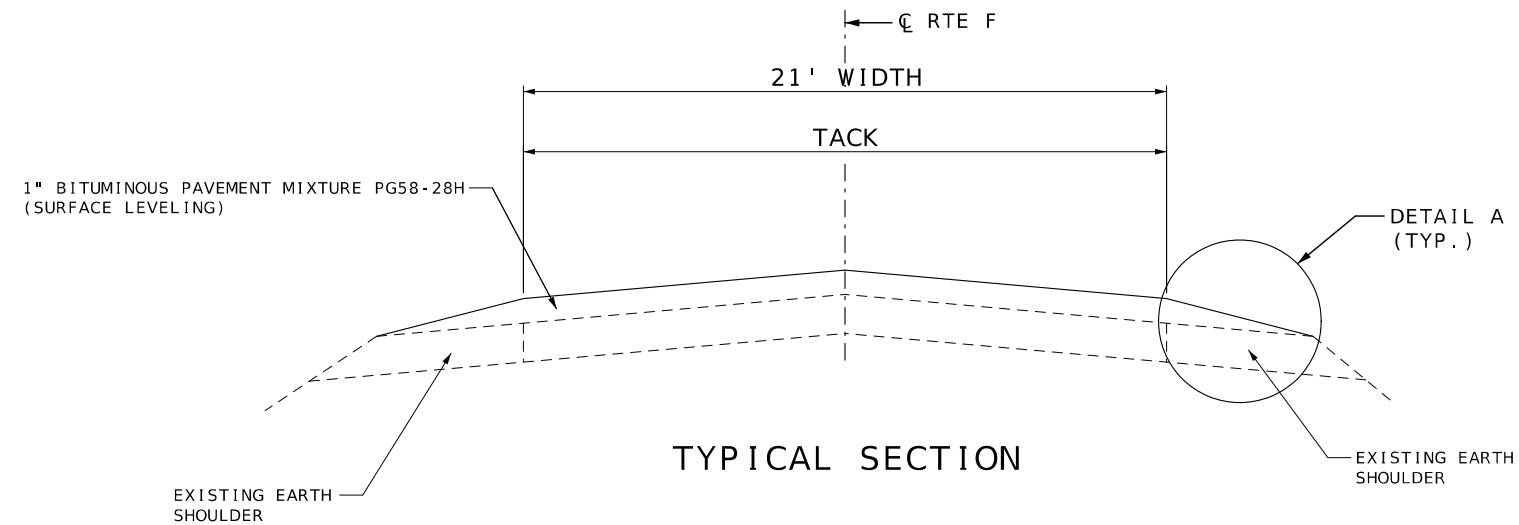

TYPICAL SECTION

LOG MI. 0.000 TO 5.142*
LOG MI. 5.179 TO 14.107*
LOG MI. 14.111 TO 16.802

* BRIDGE B0215 EXCEPTION
LOG MI. 5.142 TO 5.179

* RTE 154 EXCEPTION
LOG MI. 14.107 TO 14.111

NOTE:
SURFACE PLACEMENT SHALL BE ONE PASS PER LANE
NO S.E. CORRECTION.

ESTIMATE FACTORS
PROVIDED FOR INFORMATION PURPOSES ONLY
BITUMINOUS PAVEMENT MIXTURE PG 58-28H (SURFACE LEVELING) = 1.948 TON/CY
TACK COAT (EXISTING SURFACE) = 0.08 GAL/SY

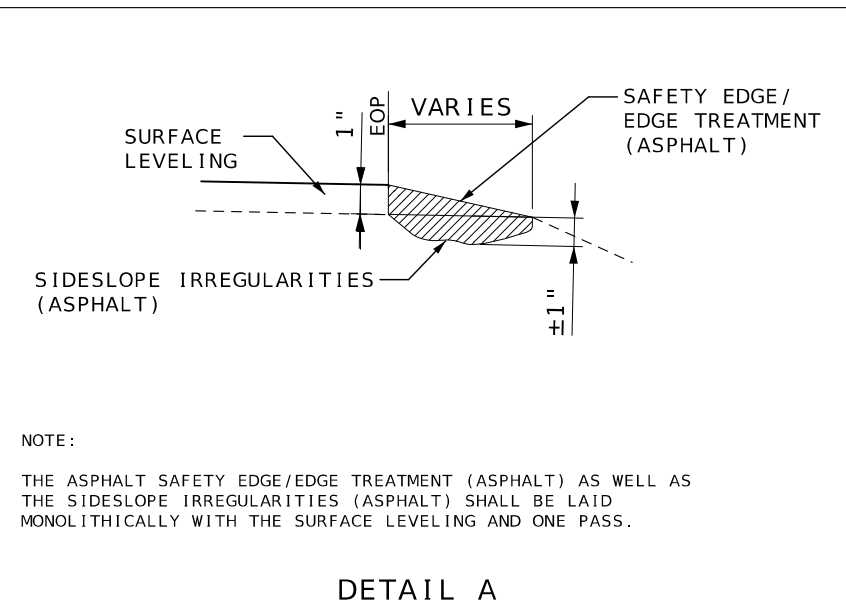

NOTE:
THE ASPHALT SAFETY EDGE/EDGE TREATMENT (ASPALT) AS WELL AS
THE SIDESLOPE IRREGULARITIES (ASPALT) SHALL BE LAID
MONOLITHICALLY WITH THE SURFACE LEVELING AND ONE PASS.

DETAIL A

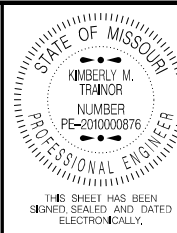

DATE PREPARED
9/5/2023

ROUTE F STATE MO

DISTRICT NE SHEET NO. 2

COUNTY
RALLS/AUDRAIN

JOB NO.
J2S3416

CONTRACT ID.

PROJECT NO.

BRIDGE NO.

DESCRIPTION	DATE

MISSOURI HIGHWAYS AND TRANSPORTATION
COMMISSION
105 WEST CAPITOL
JEFFERSON CITY, MO 65102
1-888-ASK-MODOT (1-888-275-6636)

TYPICAL SECTION SHEET
SHEET 1 OF 1
NOT TO SCALE

IF A SEAL IS PRESENT ON THIS SHEET IT HAS BEEN ELECTRONICALLY SEALED AND DATED.

1" BITUMINOUS PAVEMENT MIXTURE PG58-28H (SURFACE LEVELING)								
LOG MILE	LOG MILE	LENGTH (FT)	THICKNESS (IN)	WIDTH (FT)	AREA (SQ YD)	1" SURFACE LEVELING @ 1.948 TONS/CY (TONS)	TACK COAT 0.08 GAL/ SQ. YD. (GAL)	REMARKS
0.000	0.012	62.50	1.00	VARIES	330	17.9	26.4	BEG PROJECT
0.012	5.142	27086.40	1.00	21	63202	3419.9	5056.2	BRIDGE B0215
5.179	6.575	7370.88	1.00	21	17199	930.7	1375.9	
6.575	6.602	142.56	1.00	VARIES	680	36.8	54.4	JUNCTION RTE C
-	-	50.00	1.00	21	117	6.3	9.4	RTE C
6.602	14.095	39563.04	1.00	21	92314	4995.2	7385.1	
14.095	14.107	62.50	1.00	VARIES	325	17.6	26.0	RTE 154
14.111	14.123	62.50	1.00	VARIES	350	18.9	28.0	RTE 154
14.123	16.802	14145.12	1.00	21	33005	1785.9	2640.4	END PROJECT
0.000	16.802	88714.56	-	-	-	2520.3	-	ADDTL. 150 TONS/MILE FOR SURFACE IRREGULARITIES
0.000	16.802	88714.56	-	-	-	1066.8	-	SAFETY EDGE/EDGE TREATMENT - LEFT AND RIGHT
SUBTOTAL						14,816.3	16,601.8	
SUBTOTAL						30.9	48.0	PAVED ENTRANCES
TOTAL						14,847.2	16,650	

MODIFIED COLDMILLING (DEPTH TRANSITIONS)						
LOG MILE	LOG MILE	LENGTH (FT)	THICKNESS (IN)	WIDTH (FT)	MODIFIED COLDMILLING (SY)	REMARKS
0.000	0.012	62.50	1.00	VARIES	330	BEG PROJECT
5.133	5.142	50.00	1.00	21	117	BRIDGE B0215
5.179	5.188	50.00	1.00	21	117	BRIDGE B0215
-	-	50.00	1.00	21	117	RTE C
14.095	14.107	62.50	1.00	VARIES	325	RTE 154
14.111	14.123	62.50	1.00	VARIES	350	RTE 154
16.793	16.802	50.00	1.00	21	117	END PROJECT
SUBTOTAL					1,473	
SUBTOTAL					570	PAVED ENTRANCES
TOTAL					2,043	

STATE/COUNTY ROUTE JUNCTIONS AND PAVED ENTRANCES						
LOG MILE	LOCATION	AREA (SY)	1" SURFACE LEVELING 1.948 TONS/CY (TONS)	TACK COAT 0.08 GAL/ SQ. YD. (GAL)	MODIFIED COLDMILLING (SY)	REMARKS
1.717	RT.	24	1.3	2	24	
7.987	RT.	14	0.8	2	14	
8.389	RT.	17	0.9	2	17	
8.522	RT.	25	1.4	2	25	
11.091	LT.	490	26.5	40	490	RTE AB
SUBTOTAL			30.9	48	570	

AGGREGATE ENTRANCES					
LOG MILE	LOG MILE	NUMBER OF ENTRANCES	AVERAGE TONS PER ENTRANCE	GRAVEL A, CRUSHED STONE B 0.039 TON/SY/INCH TONS	REMARKS
0.000	16.802	79	2.0	158.0	PRIVATE AND FIELD ENTRANCES
0.000	16.802	31	4.0	124.0	COUNTY ROADS, CITY STREETS, COMMERCIAL ENTRANCES
TOTAL				282.0	

MOBILIZATION
1 LUMP SUM

ITEM NO.	QTY.	DESCRIPTION
616-10.25	100	CHANNELIZERS (TRIM-LINE)
612-3000A	2	TRUCK OR TRAILER MOUNTED ATTENUATOR (TMA)

CONSTRUCTION SIGNS						
SIGN NO.	SIGN	SIZE INCHES	AREA (SQ.FT.)	QUANTITY	TOTAL AREA (SQ.FT.)	DESCRIPTION
1	G020-1	60 X 24	10.00	2	20.00	ROAD WORK NEXT 17 MILES
2	W020-1	48 X 48	16.00	4	64.00	ROAD WORK AHEAD
7	W020-4	48 X 48	16.00	6	96.00	ONE LANE ROAD AHEAD
8	W020-7a	48 X 48	16.00	4	64.00	FLAGGER (SYMBOL) WITH FLAGS
26	G020-2	48 X 24	8.00	2	16.00	END ROAD WORK
35	W08-12	48 X 48	16.00	18	288.00	NO CENTER LINE
53	G020-4	36 X 18	4.50	3	13.50	PILOT CAR FOLLOW ME
56	CONST-7	48 X 24	8.00	3	24.00	RATE OUR WORK ZONE
36	W08-11	48 X 48	16.00	34	544.00	UNEVEN LANES
59	CONST-8	48 X 36	12.00	2	24.00	WORK ZONE NO PHONE ZONE
	G022-1	21 X 15	2.19	4	8.76	WET PAINT (ARROW PIVOTS)
SIDE ROAD PACKAGE - NON-STATE ROUTE - 4 TOTAL						
2	W020-1	48 X 48	16.00	4	64.00	ROAD WORK AHEAD
8	W020-7a	48 X 48	16.00	4	64.00	FLAGGER (SYMBOL) WITH FLAGS
11	W03-4	48 X 48	16.00	4	64.00	BE PREPARED TO STOP
58	G020-4a	18 X 12	1.50	4	6.00	PILOT CAR IN USE WAIT & FOLLOW
SIDE ROAD PACKAGE - STATE ROUTE - 6 TOTAL						
2	W020-1	48 X 48	16.00	6	96.00	ROAD WORK AHEAD
8	W020-7a	48 X 48	16.00	6	96.00	FLAGGER (SYMBOL) WITH FLAGS
11	W03-4	48 X 48	16.00	6	96.00	BE PREPARED TO STOP
58	G020-4a	42 X 30	8.75	6	52.50	PILOT CAR IN USE WAIT & FOLLOW
(616-10.05) CONSTRUCTION SIGNS TOTAL					1700.76	
(616-10.05) CONSTRUCTION SIGNS TOTAL (USE)					1701	

NOTE: REFER TO STD. PLAN 616.10 AND 903.03 FOR SIGN AND SIGN MOUNTING REQUIREMENTS.

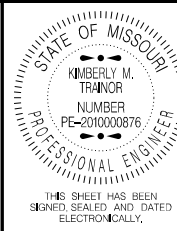

DATE PREPARED 7/27/2023	
ROUTE F	STATE MO
DISTRICT NE	SHEET NO. 3
COUNTY RALLS/AUDRAIN	
JOB NO. J2S3416	
CONTRACT ID.	
PROJECT NO.	
BRIDGE NO.	

DESCRIPTION						

MISSOURI HIGHWAYS AND TRANSPORTATION COMMISSION



105 WEST CAPITOL
JEFFERSON CITY, MO 65102
1-888-ASK-MODOT (1-888-275-6636)

IF A SEAL IS PRESENT ON THIS SHEET IT HAS BEEN ELECTRONICALLY SEALED AND DATED.

PAVEMENT MARKINGS							
LOG MILE	LOG MILE	LOCATION	STANDARD WATERBORNE PAINT, TYPE P BEADS				REMARKS
			4" YELLOW INTERMITTENT CENTERLINE L.F.	4" YELLOW SOLID/INTERMITTENT CENTERLINE L.F.	4" YELLOW DOUBLE SOLID CENTERLINE L.F.	4" WHITE SOLID SOLID EDGELINE L.F.	
0.000	0.062	RTE F			655		
0.062	0.221	RTE F		1,049			NBL SOLID AND SBL INTERMITTENT
0.221	0.269	RTE F	70				
0.269	0.406	RTE F		904			NBL INTERMITTENT AND SBL SOLID
0.406	0.445	RTE F	60				
0.445	0.508	RTE F		416			NBL SOLID AND SBL INTERMITTENT
0.508	0.578	RTE F			739		
0.578	0.627	RTE F		323			NBL INTERMITTENT AND SBL SOLID
0.627	0.683	RTE F	80				
0.683	0.718	RTE F		231			NBL SOLID AND SBL INTERMITTENT
0.718	0.788	RTE F			739		
0.788	0.869	RTE F		535			NBL INTERMITTENT AND SBL SOLID
0.869	0.888	RTE F	30				
0.888	1.032	RTE F		950			NBL SOLID AND SBL INTERMITTENT
1.032	1.047	RTE F			158		
1.047	1.188	RTE F		931			NBL INTERMITTENT AND SBL SOLID
1.188	1.206	RTE F	30				
1.206	1.267	RTE F		403			NBL SOLID AND SBL INTERMITTENT
1.267	1.365	RTE F			1,035		
1.365	1.442	RTE F		508			NBL INTERMITTENT AND SBL SOLID
1.442	1.468	RTE F			275		
1.468	1.637	RTE F		1,115			NBL SOLID AND SBL INTERMITTENT
1.637	1.862	RTE F	300				
1.862	2.027	RTE F		1,089			NBL INTERMITTENT AND SBL SOLID
2.027	2.096	RTE F			729		
2.096	2.228	RTE F		871			NBL SOLID AND SBL INTERMITTENT
2.228	2.266	RTE F			401		
2.266	2.401	RTE F		891			NBL INTERMITTENT AND SBL SOLID
2.401	2.546	RTE F			1,531		
2.546	2.697	RTE F		997			NBL SOLID AND SBL INTERMITTENT
2.697	2.721	RTE F			253		
2.721	2.807	RTE F		568			NBL INTERMITTENT AND SBL SOLID
2.807	2.867	RTE F	80				
2.867	2.968	RTE F		667			NBL SOLID AND SBL INTERMITTENT
2.968	3.126	RTE F	210				
3.126	3.296	RTE F		1,122			NBL INTERMITTENT AND SBL SOLID
3.296	4.148	RTE F			8,997		
4.148	4.325	RTE F		1,168			NBL SOLID AND SBL INTERMITTENT
4.325	5.065	RTE F	980				
5.065	5.235	RTE F		1,122			NBL INTERMITTENT AND SBL SOLID
5.235	5.993	RTE F			8,004		
5.993	6.161	RTE F		1,109			NBL SOLID AND SBL INTERMITTENT
6.161	6.163	RTE F			21		
6.163	6.309	RTE F		964			NBL INTERMITTENT AND SBL SOLID
6.309	6.332	RTE F	40				
6.332	6.527	RTE F		1,287			NBL SOLID AND SBL INTERMITTENT
6.527	6.691	RTE F			1,732		
6.691	6.801	RTE F		726			NBL SOLID AND SBL INTERMITTENT
6.801	6.865	RTE F			676		
6.865	6.970	RTE F		693			NBL INTERMITTENT AND SBL SOLID
6.970	7.111	RTE F			1,489		
7.111	7.217	RTE F		700			NBL SOLID AND SBL INTERMITTENT
7.217	7.283	RTE F			697		
7.283	7.385	RTE F		673			NBL INTERMITTENT AND SBL SOLID
7.385	8.741	RTE F			14,319		
8.741	8.911	RTE F		1,122			NBL SOLID AND SBL INTERMITTENT
8.911	9.312	RTE F	530				
9.312	9.489	RTE F		1,168			NBL INTERMITTENT AND SBL SOLID
9.489	9.748	RTE F			2,735		
9.748	9.917	RTE F		1,115			NBL SOLID AND SBL INTERMITTENT
9.917	9.921	RTE F			42		
9.921	10.047	RTE F		832			NBL INTERMITTENT AND SBL SOLID
10.047	10.083	RTE F	50				
10.083	10.216	RTE F		878			NBL SOLID AND SBL INTERMITTENT
10.216	11.431	RTE F	1,610				
11.431	11.603	RTE F		1,135			NBL INTERMITTENT AND SBL SOLID
11.603	11.691	RTE F			929		
11.691	11.871	RTE F		1,188			NBL SOLID AND SBL INTERMITTENT
11.871	11.895	RTE F	40				
11.895	12.073	RTE F		1,175			NBL INTERMITTENT AND SBL SOLID
12.073	12.165	RTE F			972		
12.165	12.333	RTE F		1,109			NBL SOLID AND SBL INTERMITTENT
12.333	12.463	RTE F	180				
12.463	12.562	RTE F		653			NBL INTERMITTENT AND SBL SOLID
12.562	12.631	RTE F	100				
12.631	12.732	RTE F		667			NBL SOLID AND SBL INTERMITTENT
12.732	13.671	RTE F	1,240				
13.671	13.845	RTE F		1,148			NBL INTERMITTENT AND SBL SOLID
13.845	14.107	RTE F			2,767		
SUBTOTAL SHEET 1			5,630	34,202	49,895	0	
LOG MILES ARE APPROXIMATE - MATCH EXISTING STRIPING							

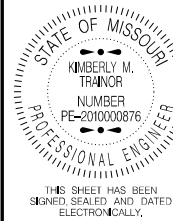

DATE PREPARED
7/27/2023

ROUTE	STATE
5	MO

DISTRICT	SHEET NO.
----------	-----------

NE	3
----	---

COUNTY _____

RALES/AUDIT
JOB NO.

J2S3416

CONTRACT ID.

PROJECT NO.

1. *Journal of Management Studies*, 1996, 33, 1, 1-14.

BRIDGE NO.

[illegible]

MISSOURI HIGHWAYS AND TRANSPORTATION
COMMISSION

105 WEST CAPITOL
JEFFERSON CITY, MO 65102

SUMMARY OF QUANTITIES SHEET
SHEET 2 OF 3

[illegible]

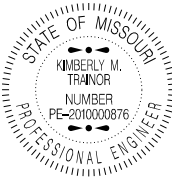

DATE PREPARED
7/27/2023

ROUTE	STATE
F	MO

DISTRICT	SHEET NO.
NE	3

COUNTY
RAILS/AUDRAIN

JOB NO.
1253416

CONTRACT ID.

PROJECT NO.

BRIDGE NO.



MISSOURI HIGHWAYS AND TRANSPORTATION
COMMISSION

STANDARD WATERBORNE PAINT, TYPE P BEADS

LOG MILES ARE APPROXIMATE - MATCH EXISTING STRIPING

IF A SEAL IS PRESENT ON THIS SHEET IT HAS BEEN ELECTRONICALLY SEALED AND DATED.

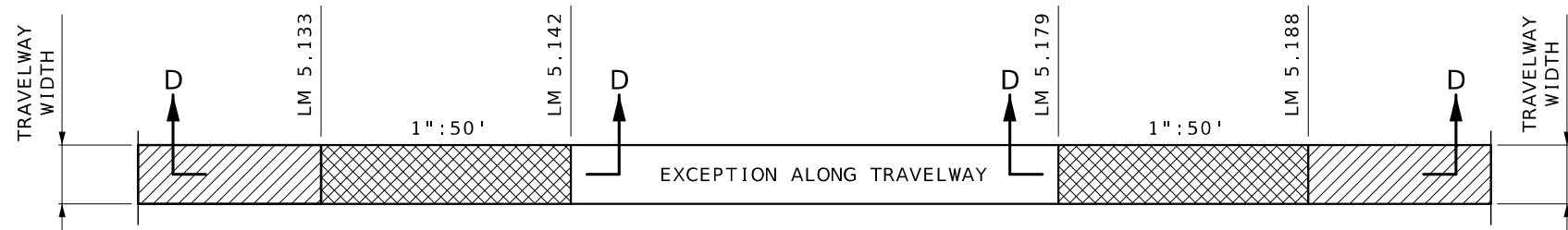

BRIDGE B0215 EXCEPTION

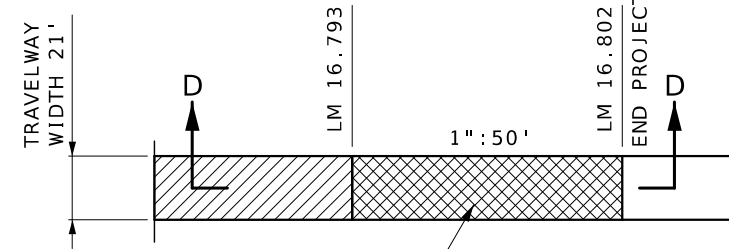

RTE F

LEGEND

- OVERLAY
- RTE C JUNCTION OVERLAY AREA
- MODIFIED COLDMILLING

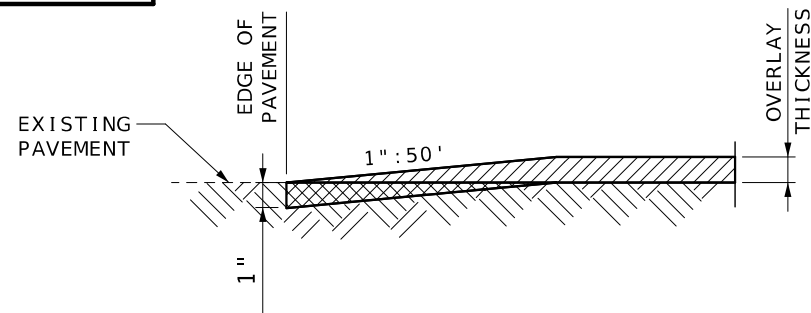

SECTION D-D
TRAVELWAY DEPTH TRANSITIONS

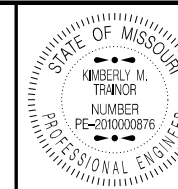
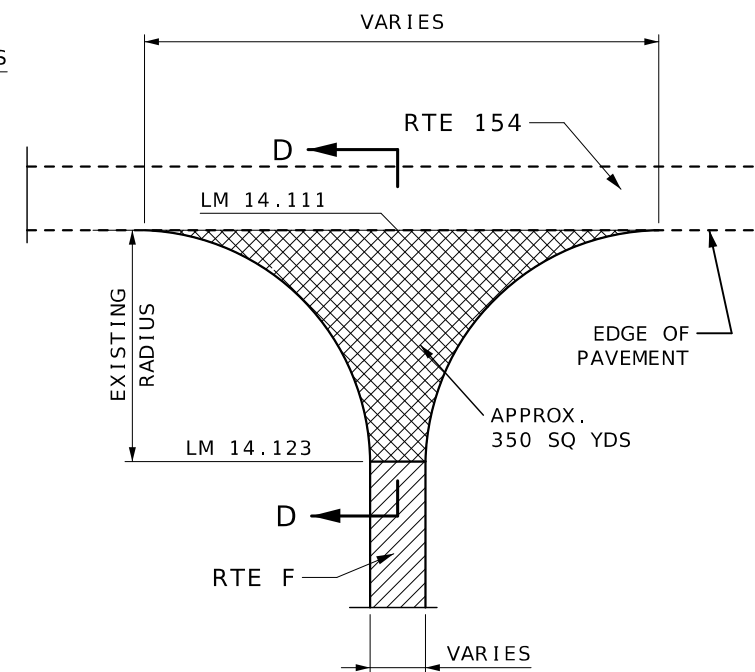
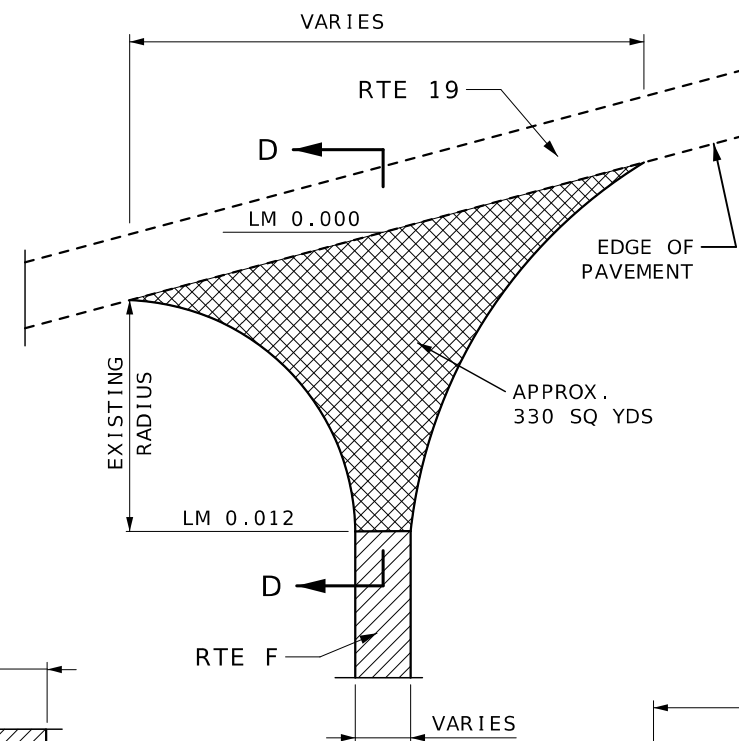
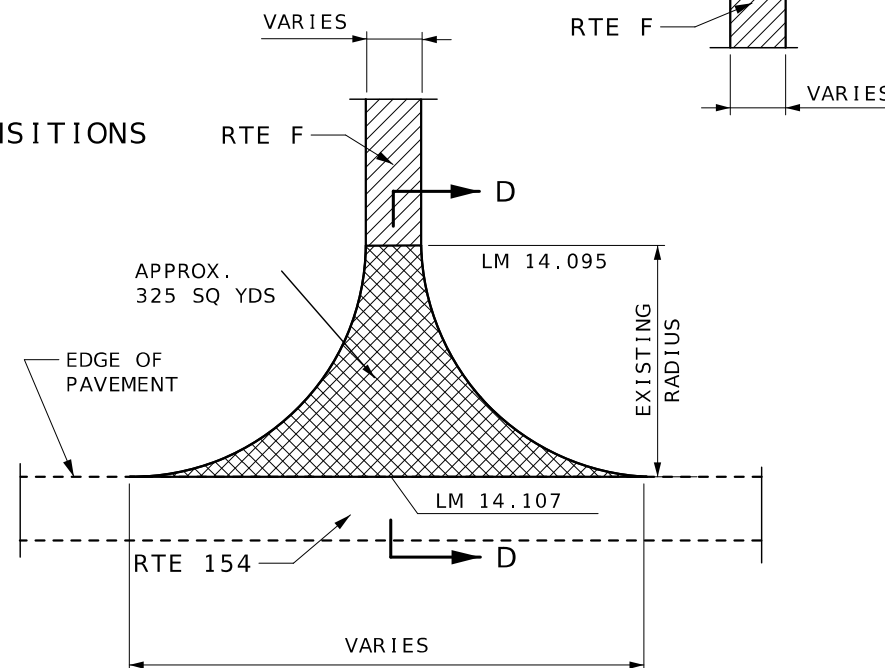
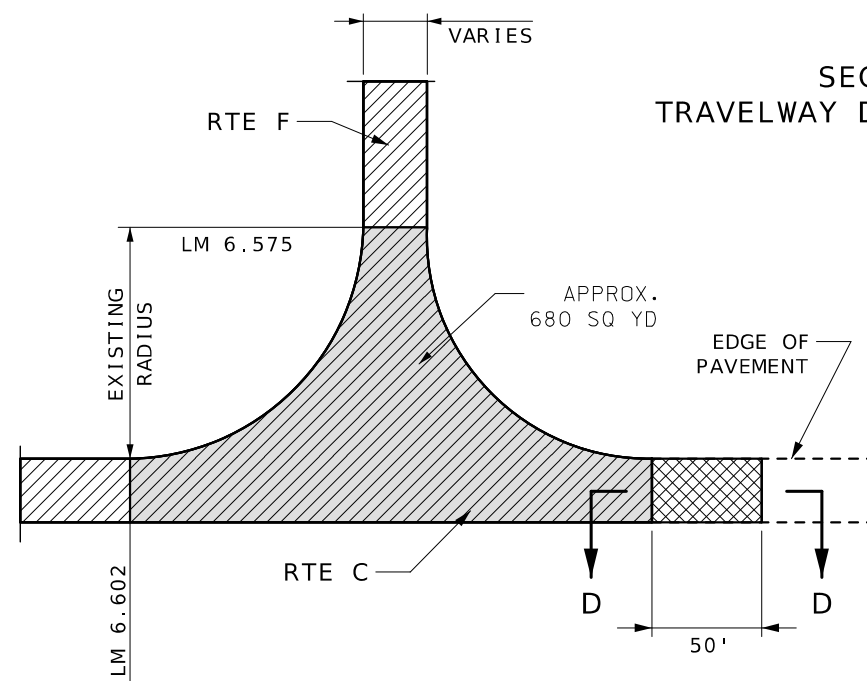

DATE PREPARED
7/27/2023

ROUTE F STATE MO

DISTRICT NE SHEET NO. 4

COUNTY RALLS/AUDRAIN

JOB NO. J2S3416

CONTRACT ID.

PROJECT NO.

BRIDGE NO.

DATE	DESCRIPTION

MISSOURI HIGHWAYS AND TRANSPORTATION COMMISSION

105 WEST CAPITOL
JEFFERSON CITY, MO 65102
1-888-ASK-MODOT (1-888-275-6636)

SPECIAL SHEET
SHEET 1 OF 2
NOT TO SCALE

IF A SEAL IS PRESENT ON THIS SHEET IT HAS BEEN ELECTRONICALLY SEALED AND DATED.

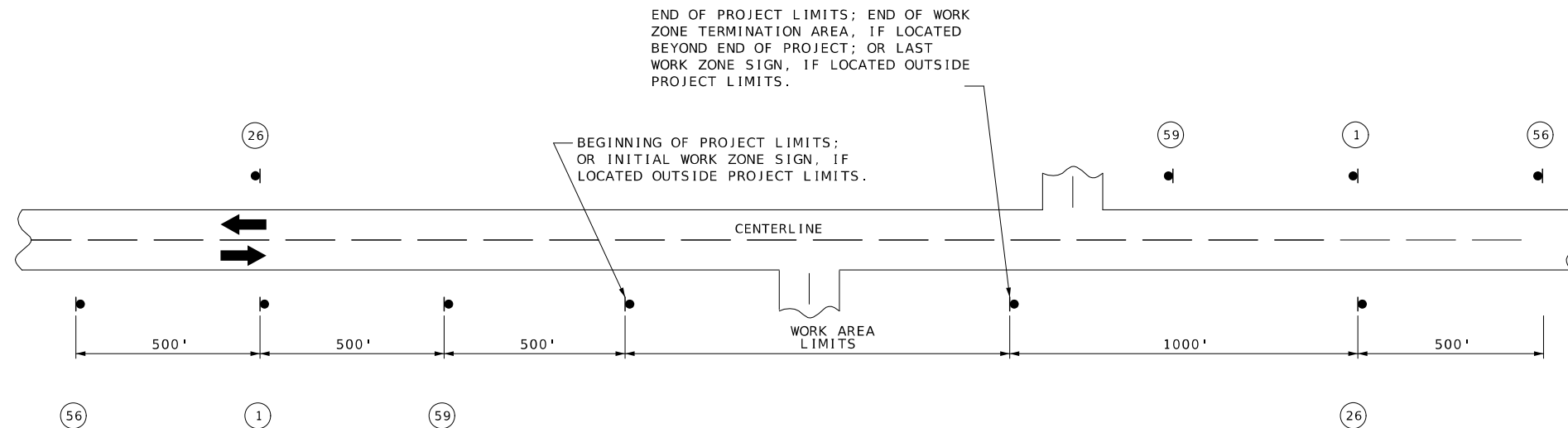

DISTANCE MAY BE ADJUSTED ACCORDING TO FIELD CONDITIONS.



CONST-8

(59)

[illegible]

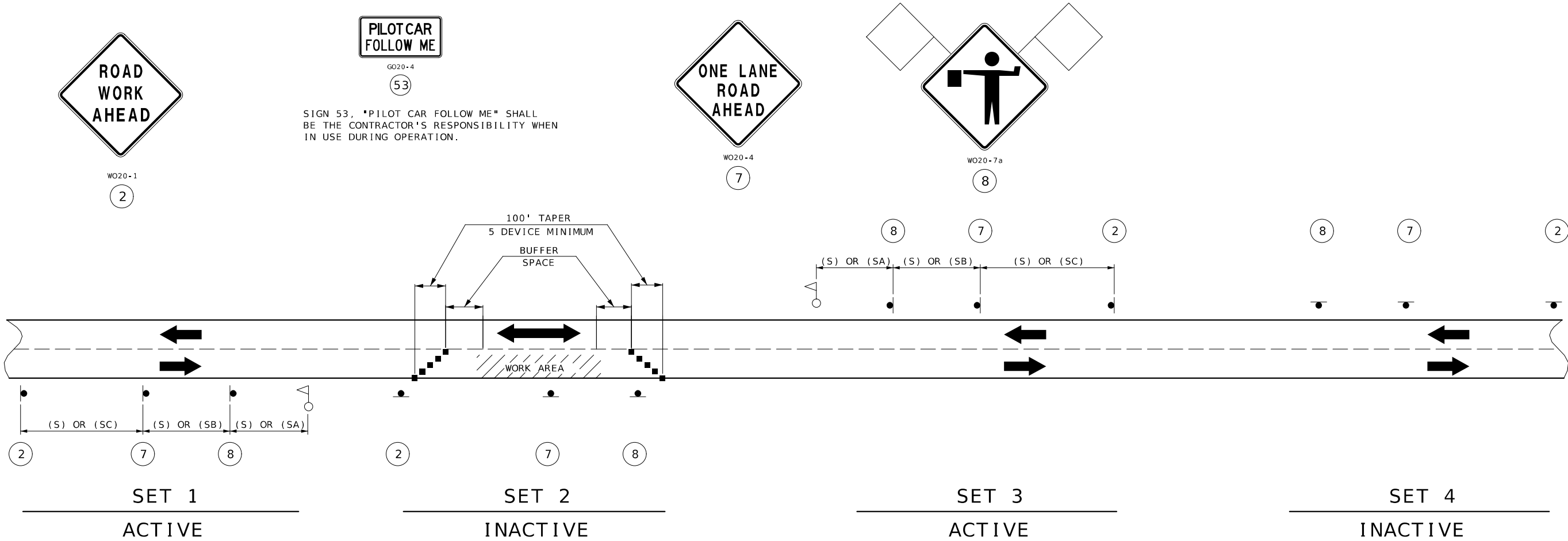

SIGN SETS 1 AND 3 ARE ACTIVE AND (I.E., SIGNS FACE ONCOMING TRAFFIC).

SIGN SETS 2 AND 4 ARE INACTIVE (I.E., SIGNS DO NOT FACE EITHER DIRECTION OF TRAFFIC) WHEN THE RESURFACING OPERATION IS LOCATED BETWEEN SIGN SETS 1 AND 3.

WHEN SIGN SETS 2 AND 4 ARE ACTIVE, SIGN SETS 1 AND 3 BECOME INACTIVE AND ARE ADVANCED TO BECOME SETS 2 AND 4 WITH SIGN LEGENDS TURNED AWAY FROM BOTH DIRECTIONS OF TRAFFIC. WHEN THE RESURFACING OPERATION ADVANCES TO BETWEEN SIGN SETS 2 AND 4, SIGN SETS 2 AND 4 BECOME ACTIVE (I.E., NEW SIGN SETS 1 AND 3) AND SIGN SETS 1 AND 3 ADVANCED IN THE DIRECTION OF THE OPERATION (I.E., NEW SIGN SETS 2 AND 4).

- - CHANNELIZERS
- - FLAGGER

NOTES:

DAYLIGHT FLAGGING OPERATIONS ONLY.

CHANNELIZING DEVICES LOCATED DOWNSTREAM OF THE ONE-LANE, TWO-WAY TAPER ARE OPTIONAL. THESE DEVICES SHOULD BE ELIMINATED WHEN THEIR USE WILL REDUCE THE USABLE LANE WIDTH, INCLUDING ANY ACCEPTABLE SHOULDERS, TO LESS THAN 10' OR WILL SIGNIFICANTLY AFFECT THE RESURFACING OPERATION.

SPEED	SIGN SPACING (FT.)	
	(1)	
PERMANENT POSTED (MPH)	NON-DIVIDED HIGHWAYS (S)	DIVIDED HIGHWAYS (S)
0-35	200	200
40-45	350	500
50-55	500	1000
60-70	1000	(SA) -1000 (SB) -1500 (SC) -2640

PERMANENT POSTED SPEED LIMIT (MPH)	BUFFER SPACE LENGTH (FT)
0 - 35	280
40 - 45	400
50 - 55	560
60 - 70	840

NOTES:

(1) SPACING BETWEEN SIGNS, BETWEEN LAST SIGN AND FLAGGER, BEGINNING OF TAPER OR SIGNED CONDITION.

SPACINGS MAY BE ADJUSTED AS NECESSARY TO MEET FIELD CONDITIONS.

STATE OF MISSOURI
KIMBERLY M. TRAYNOR
NUMBER
PE-2010000876
PROFESSIONAL ENGINEER

THIS SHEET HAS BEEN
SIGNED, SEALED AND DATED
ELECTRONICALLY.

DATE PREPARED
7/27/2023

ROUTE
F

STATE
MO

DISTRICT
NE

SHEET NO.
7

COUNTY
RALLS/AUDRAIN

JOB NO.
J2S3416

CONTRACT ID.

PROJECT NO.

BRIDGE NO.

DESCRIPTION

DATE

MISSOURI HIGHWAYS AND TRANSPORTATION COMMISSION

105 WEST CAPITOL
JEFFERSON CITY, MO 65102
1-888-ASK-MODOT (1-888-275-6636)

TEMPORARY TRAFFIC CONTROL
LANE CLOSURE ON TWO-LANE HIGHWAY
SHEET 2 OF 5
NOT TO SCALE

IF A SEAL IS PRESENT ON THIS SHEET IT HAS BEEN ELECTRONICALLY SEALED AND DATED.

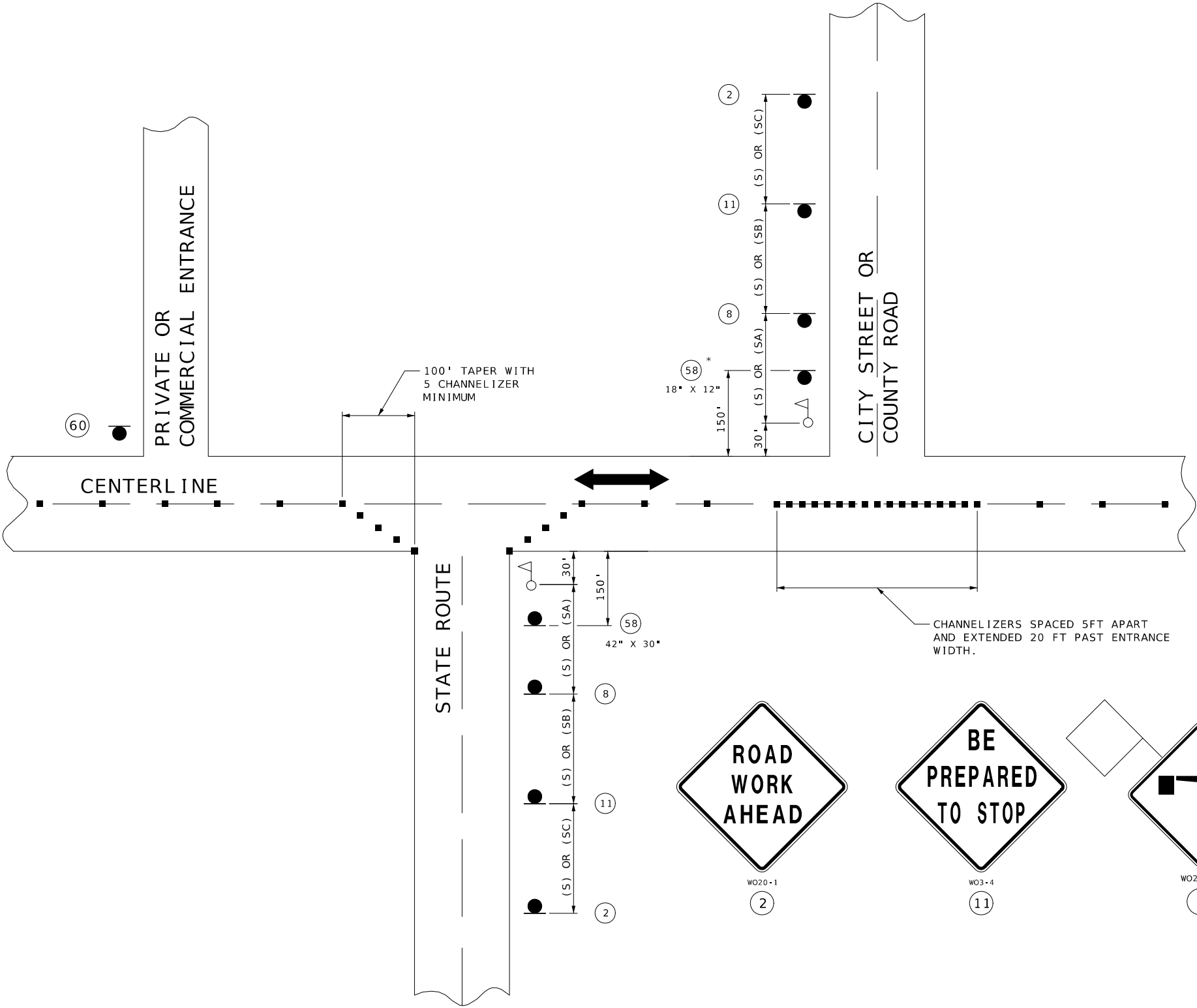

SIDE ROADS ENTERING WORK ZONES

SPEED	SIGN SPACING (FT.)	
	NON-DIVIDED HIGHWAYS (S)	DIVIDED HIGHWAYS (S)
0-35	200	200
40-45	350	500
50-55	500	1000
60-70	1000	(SA)-1000 (SB)-1500 (SC)-2640

DISTANCE MAY BE ADJUSTED ACCORDING TO FIELD CONDITIONS.

NOTES:
WARNING SIGNS SHALL BE ERECTED AT EACH INTERSECTION WITH ANOTHER STATE HIGHWAY WITHIN THE WORK ZONE.

ADDITIONAL WARNING SIGNS SHALL BE ERECTED AT OTHER INTERSECTIONS WITHIN THE WORK ZONE, AS DIRECTED BY THE ENGINEER.

■ - CHANNELIZERS (AS SPECIFIED)

○ - FLAGGER

SHALL BE USED ON ALL STATE ROUTES AND MAY BE USED ON ANY NON-STATE ROUTES, AS DETERMINED BY THE ENGINEER.

* THE SMALLER 18" X 12" SIGN 58 IS USED ON ALL OTHER NON-STATE ROUTES (CITY STREETS, COUNTY ROADS, ETC.).

SHALL ONLY BE USED AT PRIVATE AND COMMERCIAL ENTRANCES. SEE SPECIAL PROVISIONS.

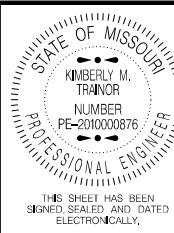

DATE PREPARED
7/27/2023

ROUTE STATE
F MO
DISTRICT SHEET NO.
NE 8

COUNTY
RALLS/AUDRAIN

JOB NO.
J2S3416

CONTRACT ID.

PROJECT NO.

BRIDGE NO.

DATE	DESCRIPTION

MISSOURI HIGHWAYS AND TRANSPORTATION COMMISSION

105 WEST CAPITOL
JEFFERSON CITY, MO 65102
1-888-ASK-MODOT (1-888-275-6636)

TEMPORARY TRAFFIC CONTROL
SIDE ROAD ENTERING WORK ZONE
SHEET 3 OF 5
NOT TO SCALE

IF A SEAL IS PRESENT ON THIS SHEET IT HAS BEEN ELECTRONICALLY SEALED AND DATED.

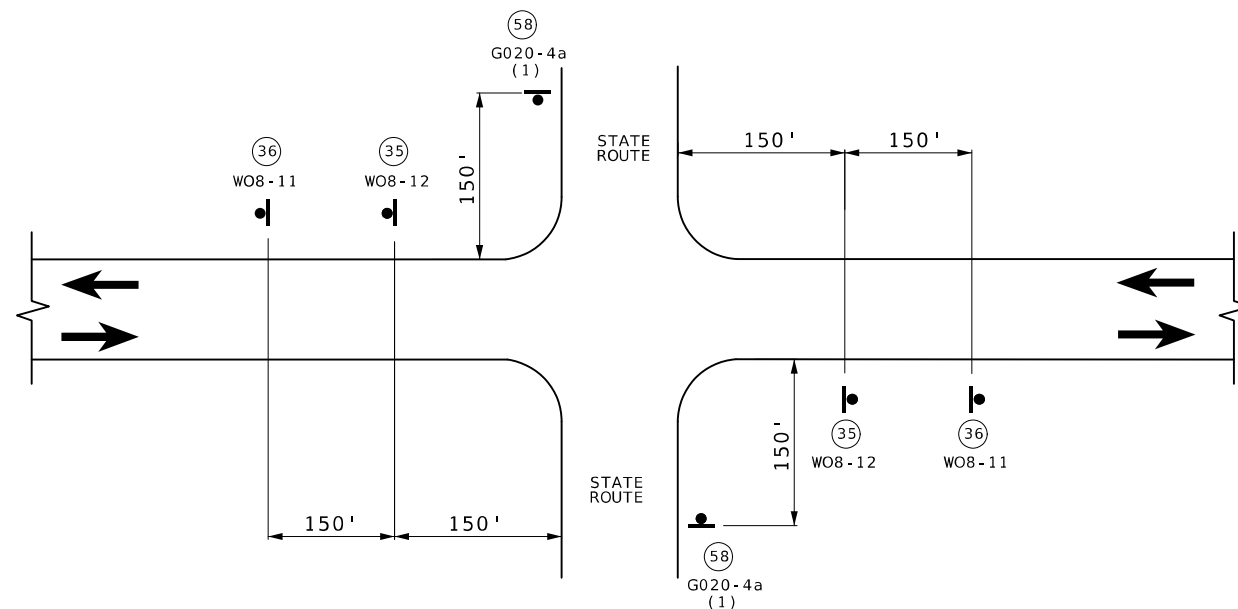
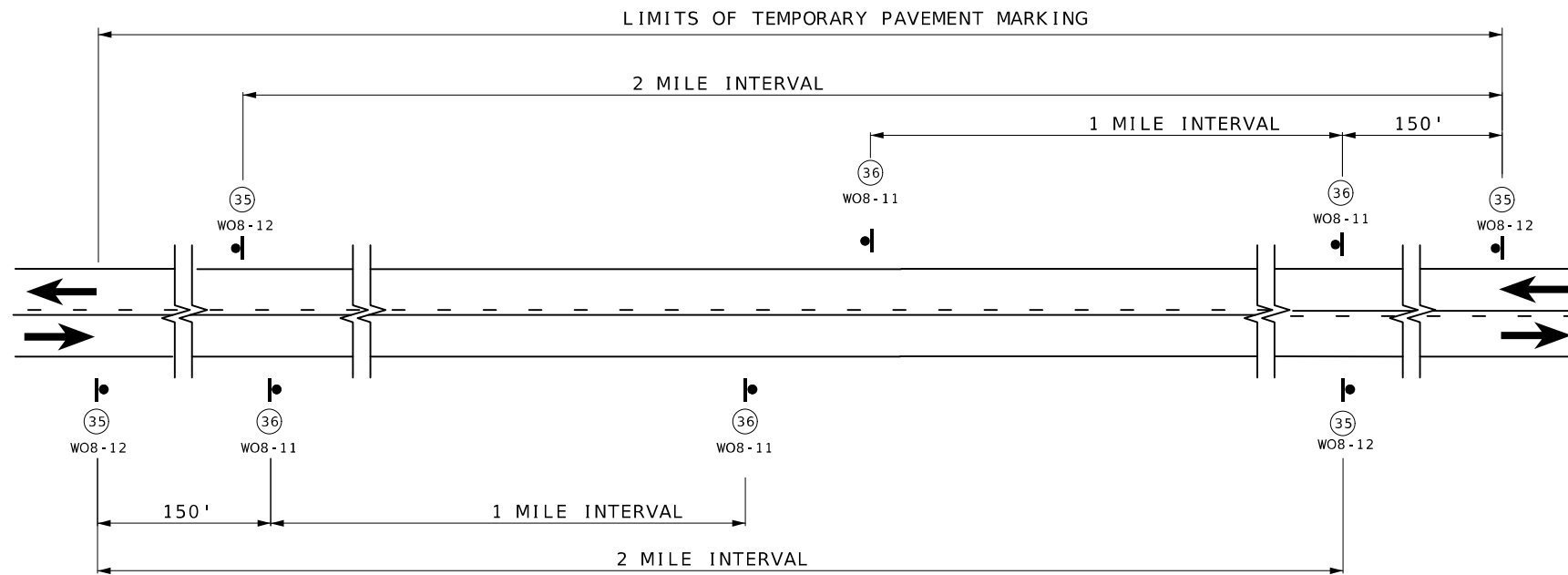

(1) ADDITIONAL SIDEROADS MAY BE SIGNED AS APPROVED BY THE ENGINEER.

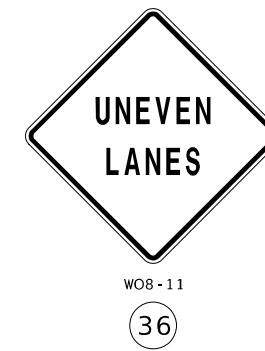

NOTES:

SIGN (35) AND TEMPORARY RAISED PAVEMENT MARKING (SEE STANDARD PLAN 620.10) INSTALLED WHERE CENTERLINE STRIPING HAS BEEN COVERED OR REMOVED. SIGNS ARE TO REMAIN IN PLACE UNTIL THE PERMANENT CENTERLINE PAVEMENT MARKINGS ARE IN PLACE. SIGNS SHALL BE COVERED OR REMOVED WHEN PAVEMENT CENTERLINE MARKING HAS BEEN INSTALLED.

SIGN (35) IS PLACED AT APPROXIMATELY TWO-MILE INTERVALS AND AT STATE ROUTE JUNCTIONS. WHEN THE INSTALLATION AT A JUNCTION IS WITHIN ONE-EIGHTH MILE OF THE NORMAL MAINLINE SIGN (35), THE LATTER MAY BE ELIMINATED.

ALL SIGNS SHALL BE POST MOUNTED AND IN ACCORDANCE WITH
STANDARD PLAN 616.10 AND 903.03.

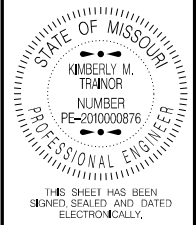

DATE PREPARED
7/27/2023

ROUTE F	STATE MO
DISTRICT NE	SHEET NO. 9

COUNTY
RALLS / AUDRAIN

JOB NO.
J2S3416

CONTRACT ID.

PROJECT NO.

BRIDGE NO.

[illegible]MISSOURI HIGHWAYS AND TRANSPORTATION
COMMISSION

105 WEST CAPITOL
JEFFERSON CITY, MO 65102
1-888-ASK-MODOT (1-888-275-6636)

TEMPORARY TRAFFIC CONTROL
TEMPORARY PAVEMENT MARKING DETAIL
SHEET 4 OF 5
NOT TO SCALE

IF A SEAL IS PRESENT ON THIS SHEET IT HAS BEEN ELECTRONICALLY SEALED AND DATED.

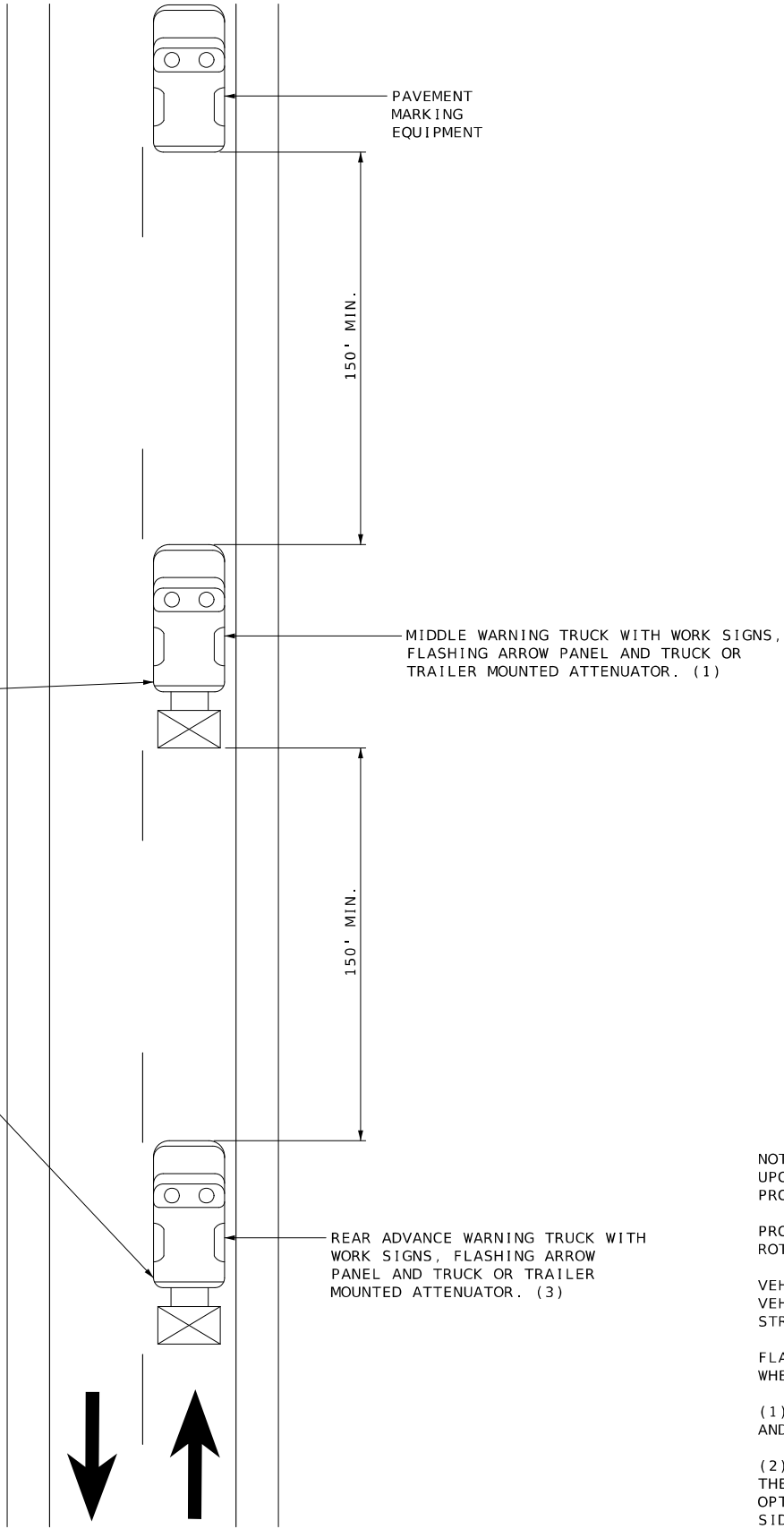
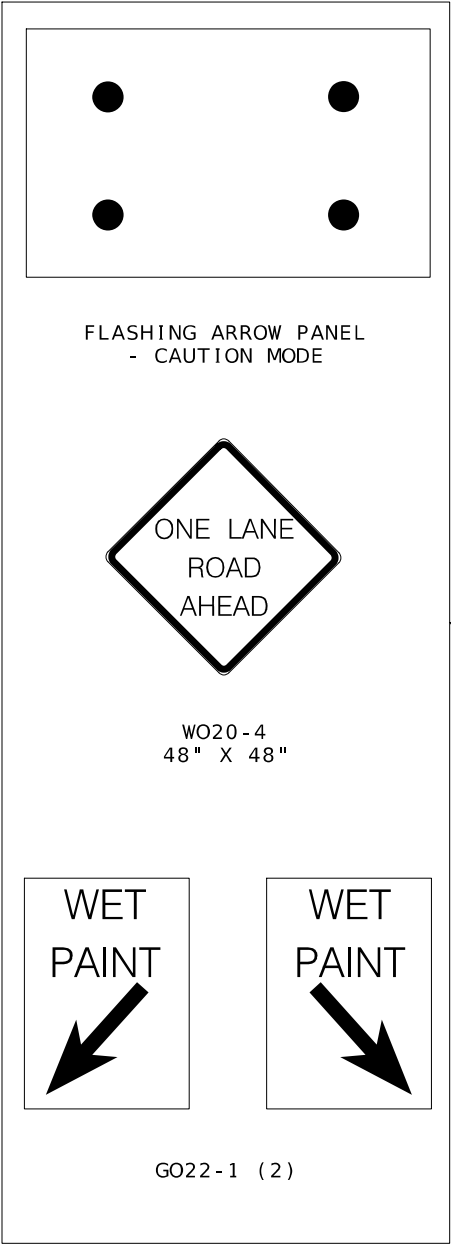

CENTERLINE/EDGELINE STRIPING ON TWO-LANE HIGHWAYS

- NOTES:
- UPON APPROVAL OF THE ENGINEER, THE CONTRACTOR MAY PROVIDE ADDITIONAL PROTECTIVE TRUCK EQUIPPED WITH PROPER WARNING DEVICES.
- PROTECTIVE TRUCK AND WORK VEHICLES SHALL DISPLAY HIGH-INTENSITY ROTATING, FLASHING, OSCILLATING, OR STROBE LIGHTS.
- VEHICLE HAZARD WARNING SIGNALS SHALL NOT BE USED INSTEAD OF THE VEHICLE'S HIGH-INTENSITY ROTATING, FLASHING, OSCILLATING, OR STROBE LIGHTS.
- FLASHING ARROW PANELS SHALL BE INCIDENTAL TO TRUCK MOUNTED ATTENUATORS, WHEREVER USED. NO ADDITIONAL PAYMENT SHALL BE MADE.
- (1) TRUCK IS OPTIONAL ON TWO-LANE UNDIVIDED HIGHWAYS IF SIGNING AND ARROW BOARD IS MOUNTED ON THE PAVEMENT MARKING EQUIPMENT.
- (2) WET PAINT SIGNS ARE INSTALLED TO INDICATE THE SIDE IN WHICH THE PAVEMENT MARKING MATERIAL IS BEING APPLIED. AT THE CONTRACTOR'S OPTION, A FRONT FACING WET PAINT SIGN MAY BE INSTALLED ON THE LEFT SIDE OF THE PAVEMENT MARKING EQUIPMENT.
- (3) REAR ADVANCE WARNING TRUCK IS POSITIONED AT THE NO TRACK POINT OF THE PAVEMENT MARKING MATERIAL, OR VERTICAL OR HORIZONTAL CURVES THAT RESTRICT SIGHT DISTANCE, OR SPACING SHOWN.

STATE OF MISSOURI

KIMBERLY M. TRAYNOR

NUMBER PE-2010000876

PROFESSIONAL ENGINEER

THIS SHEET HAS BEEN SIGNED, SEALED AND DATED ELECTRONICALLY.

DATE PREPARED

7/27/2023

ROUTE

F

STATE

MO

DISTRICT

NE

SHEET NO.

10

COUNTY

RALLS/AUDRAIN

JOB NO.

J2S3416

CONTRACT ID.

PROJECT NO.

BRIDGE NO.

DESCRIPTION	DATE

MISSOURI HIGHWAYS AND TRANSPORTATION COMMISSION

MoDOT

105 WEST CAPITOL JEFFERSON CITY, MO 65102 1-888-ASK-MODOT (1-888-275-6636)

TEMPORARY TRAFFIC CONTROL

MOVING OPERATION ON HIGHWAY

SHEET 5 OF 5

NOT TO SCALE

IF A SEAL IS PRESENT ON THIS SHEET IT HAS BEEN ELECTRONICALLY SEALED AND DATED.

DESIGN DESIGNATION

A.A.D.T - 2021 = 916
V = 55 M.P.H

MISSOURI HIGHWAYS AND TRANSPORTATION COMMISSION
PLANS FOR PROPOSED
STATE HIGHWAY
RALLS COUNTY

T55N, R05W-R04W

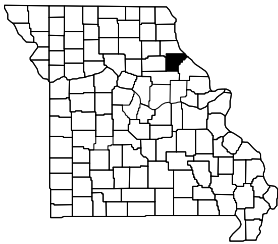

KEY MAP
SHOWING LOCATION OF COUNTY



BRIDGE A6071 EXCEPTION
LM 1.629 TO LM 1.699

BEG OF PROJECT
LOG MILE 0.000

1" SURFACE LEVELING
RTE V

END OF PROJECT
LOG MILE 4.487



INDEX OF SHEETS

DESCRIPTION	SHEET NUMBER
TITLE SHEET -----	1
TYPICAL SECTIONS (TS) (1 SHEET)----	2
QUANTITIES (QU) (1 SHEET)-----	3
SPECIAL SHEET (SS)-----	4-5
TRAFFIC CONTROL SHEETS (TC)-----	6-10

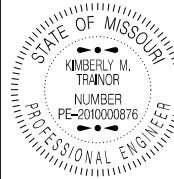

DATE PREPARED 7/27/2023	STATE MO
ROUTE V	DISTRICT NE
JOB NO. J2S3420	SHEET NO. 1
CONTRACT ID.	

PROJECT NO.
BRIDGE NO.

DATE	DESCRIPTION

MISSOURI HIGHWAYS AND TRANSPORTATION COMMISSION

105 WEST CAPITOL
JEFFERSON CITY, MO 65102
1-888-ASK-MODOT (1-888-275-6636)

LENGTH OF PROJECT

RTE V	
BEGIN OF PROJECT	LOG MILE 0.000
END OF PROJECT	LOG MILE 4.487
APPARENT LENGTH	MILES 4.487

EQUATIONS AND EXCEPTIONS:

BRIDGE A6071	0.070 MILES
TOTAL CORRECTIONS	0.070 MILES
NET LENGTH OF PROJECT	4.417 MILES
STATE LENGTH	4.417 MILES

IF A SEAL IS PRESENT ON THIS SHEET IT HAS BEEN ELECTRONICALLY SEALED AND DATED.

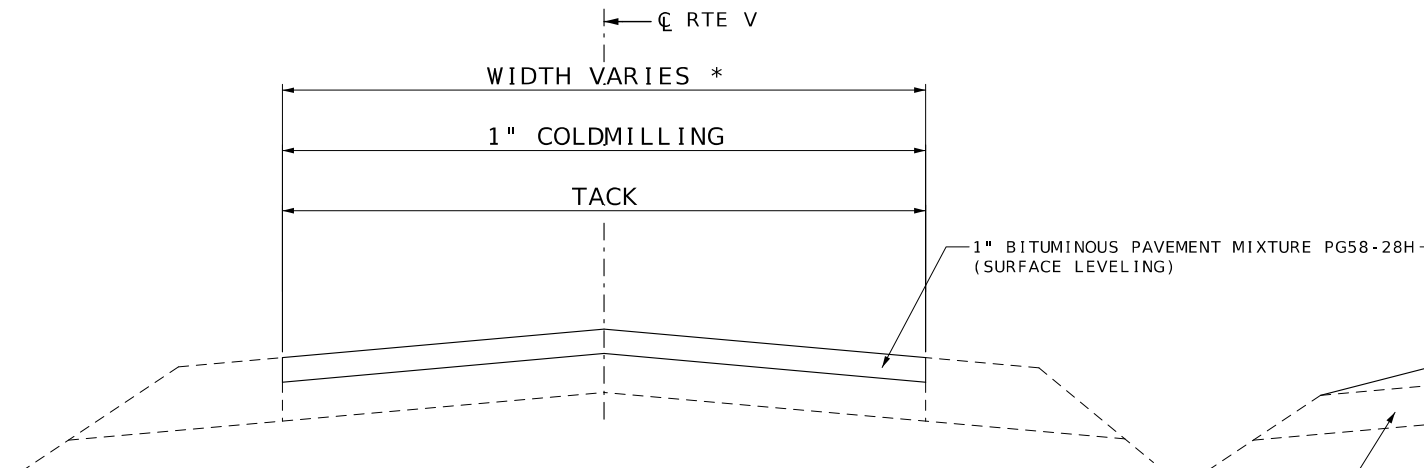

TYPICAL SECTION

- * LOG MI. 0.000 TO 0.069 - 38'
- * LOG MI. 0.069 TO 0.438 - 22'

EXISTING EARTH
SHOULDER

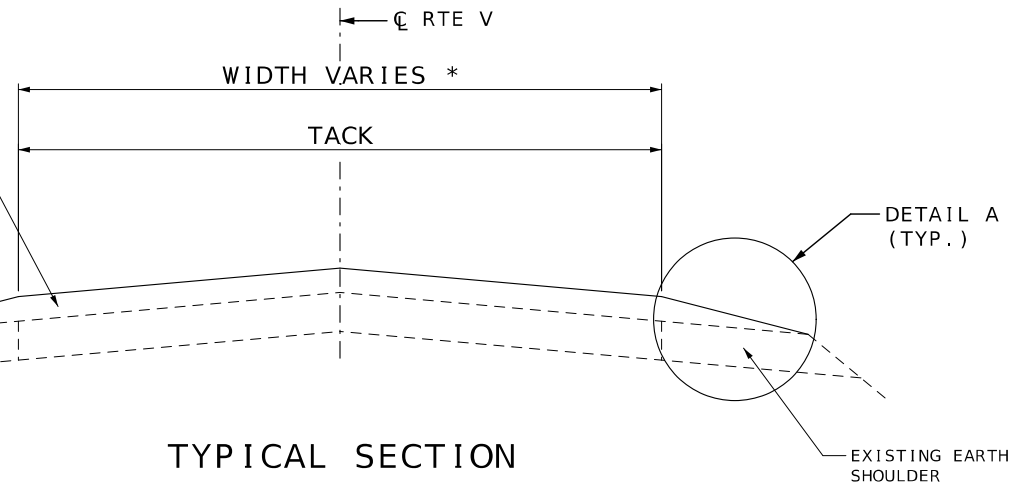

TYPICAL SECTION

- * LOG MI. 0.438 TO 1.417 - 22'
- * LOG MI. 1.417 TO 1.629 - 22-24' †
- * LOG MI. 1.699 TO 1.879 - 24-22'
- * LOG MI. 1.879 TO 4.487 - 22'

† BRIDGE A6071 EXCEPTION
LOG MI. 1.629 TO 1.699

DETAIL A
(TYP.)

EXISTING EARTH
SHOULDER

NOTE:
SURFACE PLACEMENT SHALL BE ONE PASS PER LANE
NO S.E. CORRECTION.

ESTIMATE FACTORS
PROVIDED FOR INFORMATION PURPOSES ONLY
BITUMINOUS PAVEMENT MIXTURE PG 58-28H (SURFACE LEVELING) = 1.948 TON/CY
TACK COAT (EXISTING SURFACE) = 0.08 GAL/SY
TACK COAT (COLDMILLED SURFACE) = 0.10 GALLON / SY

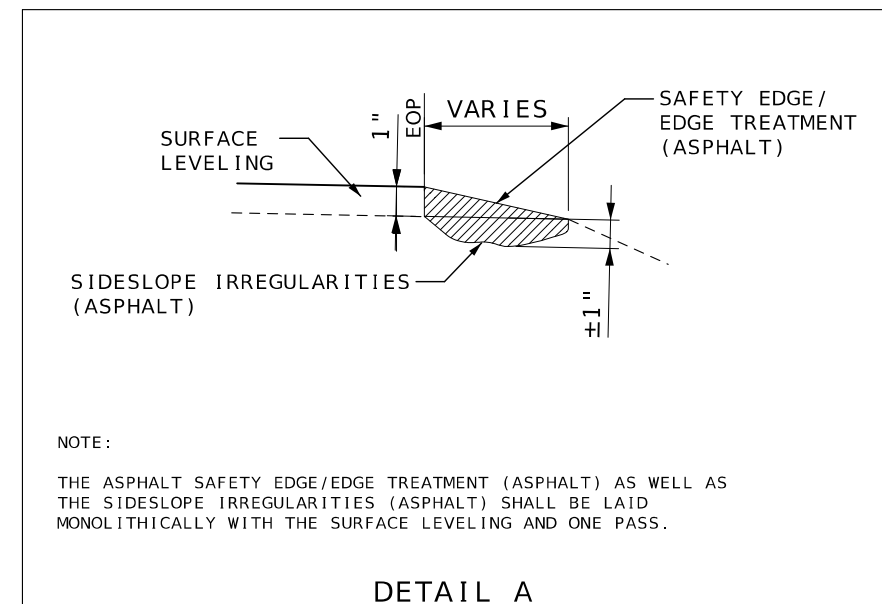

NOTE:

THE ASPHALT SAFETY EDGE/EDGE TREATMENT (ASPHALT) AS WELL AS THE SIDESLOPE IRREGULARITIES (ASPHALT) SHALL BE LAID MONOLITHICALLY WITH THE SURFACE LEVELING AND ONE PASS.

DETAIL A

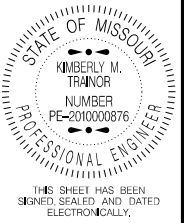

DATE PREPARED 9/5/2023	
ROUTE V	STATE MO
DISTRICT NE	SHEET NO. 2
COUNTY RALLS	
JOB NO. J2S3420	
CONTRACT ID.	
PROJECT NO.	
BRIDGE NO.	

DESCRIPTION	DATE

MISSOURI HIGHWAYS AND TRANSPORTATION
COMMISSION

105 WEST CAPITOL
JEFFERSON CITY, MO 65102
1-888-ASK-MODOT (1-888-275-6636)

TYPICAL SECTION SHEET
SHEET 1 OF 1
NOT TO SCALE

IF A SEAL IS PRESENT ON THIS SHEET IT HAS BEEN ELECTRONICALLY SEALED AND DATED.

1" BITUMINOUS PAVEMENT MIXTURE PG58-28H (SURFACE LEVELING)									
LOG MILE	LOG MILE	LENGTH (FT)	THICKNESS (IN)	WIDTH (FT)	AREA (SQ YD)	1" SURFACE LEVELING @ 1.948 TONS/CY (TONS)	TACK COAT 0.08 GAL/ SQ. YD. (GAL)	TACK COAT 0.10 GAL/ SQ. YD. (GAL)	REMARKS
0.000	0.069	364.32	1.00	38	1538	83.2	-	153.8	BEG PROJECT
0.069	1.417	7117.44	1.00	22	17398	941.4	1001.0	488.5	
1.417	1.629	1119.36	1.00	22-24	2736	148.0	208.2	13.3	BRIDGE A6071
1.699	1.879	950.40	1.00	24-22	2429	131.4	183.7	13.3	
1.879	4.475	13706.88	1.00	22	33506	1813.0	2680.5	-	
4.475	4.487	63.36	1.00	VARIES	420	22.7	33.6	-	END PROJECT
0.000	4.487	23691.36	-	-	-	673.1	-	-	ADDTL. 150 TONS/MILE FOR SURFACE IRREGULARITIES
0.438	4.487	21378.72	-	-	-	257.1	-	-	SAFETY EDGE/EDGE TREATMENT - LEFT AND RIGHT
SUBTOTAL						4,069.9	4,107.0	668.9	
TOTAL						4,069.9	4,776		

MODIFIED COLDMILLING (DEPTH TRANSITIONS)						
LOG MILE	LOG MILE	LENGTH (FT)	THICKNESS (IN)	WIDTH (FT)	MODIFIED COLDMILLING (SY)	REMARKS
0.438	0.447	50.00	1.00	22	122	NEW LONDON
1.620	1.629	50.00	1.00	24	133	BRIDGE A6071
1.699	1.708	50.00	1.00	24	133	BRIDGE A6071
TOTAL					388	

COLDMILLING BITUMINOUS PAVEMENT FOR REMOVAL OF SURFACING (3 IN. THICK OR LESS)						
LOG MILE	LOG MILE	LENGTH (FT)	THICKNESS (IN)	WIDTH (FT)	COLDMILLING SY	REMARKS
0.000	0.069	364.32	1.00	38	1538	BEG PROJECT
0.069	0.438	1948.32	1.00	22	4763	
TOTAL					6,301	

AGGREGATE ENTRANCES					
LOG MILE	LOG MILE	NUMBER OF ENTRANCES	AVERAGE TONS PER ENTRANCE	GRAVEL A, CRUSHED STONE B 0.039 TON/SY/INCH TONS	REMARKS
0.000	4.487	26	2.0	52.0	PRIVATE AND FIELD ENTRANCES
0.000	4.487	7	4.0	28.0	COUNTY ROADS, CITY STREETS, COMMERCIAL ENTRANCES
TOTAL				80.0	

DURABLE INTERSECTION MARKING		
PREFORMED THERMOPLASTIC PAVEMENT MARKING		
LOG MILE	6" WHITE LIN. FT.	REMARKS
0.000	140	CROSSWALK - INCLUDES 2, 70 FT MARKINGS
TOTAL	140	

PAVEMENT MARKINGS							
LOG MILE	LOG MILE	LOCATION	STANDARD WATERBORNE PAINT, TYPE P BEADS				REMARKS
			4" YELLOW INTERMITTENT CENTERLINE L.F.	4" YELLOW SOLID/INTERMITTENT CENTERLINE L.F.	4" YELLOW DOUBLE SOLID CENTERLINE L.F.	4" WHITE SOLID EDGELINE L.F.	
0.000	1.809	RTE V			19,103		EBL INTERMITTENT AND WBL SOLID
1.809	1.987	RTE V		1,175			
1.987	2.069	RTE V	110				
2.069	2.239	RTE V		1,122			EBL SOLID AND WBL INTERMITTENT
2.239	3.191	RTE V			10,053		
3.191	3.275	RTE V		554			EBL INTERMITTENT AND WBL SOLID
3.275	3.367	RTE V			972		
3.367	3.447	RTE V		528			EBL SOLID AND WBL INTERMITTENT
3.447	3.701	RTE V			2,682		
3.701	3.874	RTE V		1,142			EBL INTERMITTENT AND WBL SOLID
3.874	3.999	RTE V		825			EBL SOLID AND WBL INTERMITTENT
3.999	4.039	RTE V	60				
4.039	4.173	RTE V		884			EBL INTERMITTENT AND WBL SOLID
4.173	4.256	RTE V	110				
4.256	4.425	RTE V		1,115			EBL SOLID AND WBL INTERMITTENT
4.425	4.487	RTE V			655		
0.558	4.487	RTE V				41,490	
SUBTOTAL			280	7,345	33,465	41,490	
TOTAL				41,090		41,490	
LOG MILES ARE APPROXIMATE - MATCH EXISTING STRIPING							

CONSTRUCTION SIGNS						
SIGN NO.	SIGN	SIZE INCHES	AREA (SQ.FT.)	QUANTITY	TOTAL AREA (SQ.FT.)	DESCRIPTION
1	G020-1	60 X 24	10.00	2	20.00	ROAD WORK NEXT 5 MILES
2	W020-1	48 X 48	16.00	4	64.00	ROAD WORK AHEAD
7	W020-4	48 X 48	16.00	6	96.00	ONE LANE ROAD AHEAD
8	W020-7a	48 X 48	16.00	4	64.00	FLAGGER (SYMBOL) WITH FLAGS
26	G020-2	48 X 24	8.00	2	16.00	END ROAD WORK
35	W08-12	48 X 48	16.00	6	96.00	NO CENTER LINE
53	G020-4	36 X 18	4.50	3	13.50	PILOT CAR FOLLOW ME
56	CONST-7	48 X 24	8.00	3	24.00	RATE OUR WORK ZONE
36	W08-11	48 X 48	16.00	10	160.00	UNEVEN LANES
59	CONST-8	48 X 36	12.00	2	24.00	WORK ZONE NO PHONE ZONE
	G022-1	21 X 15	2.19	4	8.76	WET PAINT (ARROW PIVOTS)
SIDE ROAD PACKAGE - NON-STATE ROUTE - 0 TOTAL						
2	W020-1	48 X 48	16.00	0	0.00	ROAD WORK AHEAD
8	W020-7a	48 X 48	16.00	0	0.00	FLAGGER (SYMBOL) WITH FLAGS
11	W03-4	48 X 48	16.00	0	0.00	BE PREPARED TO STOP
58	G020-4a	18 X 12	1.50	0	0.00	PILOT CAR IN USE WAIT & FOLLOW
SIDE ROAD PACKAGE - STATE ROUTE - 4 TOTAL						
2	W020-1	48 X 48	16.00	4	64.00	ROAD WORK AHEAD
8	W020-7a	48 X 48	16.00	4	64.00	FLAGGER (SYMBOL) WITH FLAGS
11	W03-4	48 X 48	16.00	4	64.00	BE PREPARED TO STOP
58	G020-4a	42 X 30	8.75	4	35.00	PILOT CAR IN USE WAIT & FOLLOW
(616-10.05) CONSTRUCTION SIGNS TOTAL					813.26	
(616-10.05) CONSTRUCTION SIGNS TOTAL (USE)					814	

NOTE: REFER TO STD. PLAN 616.10 AND 903.03 FOR SIGN AND SIGN MOUNTING REQUIREMENTS.

MOBILIZATION
1 LUMP SUM

ITEM NO.	QTY.	DESCRIPTION
616-10.25	100	CHANNELIZERS (TRIM-LINE)
612-3000A	2	TRUCK OR TRAILER MOUNTED ATTENUATOR (TMA)

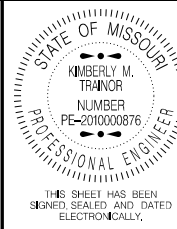

DATE PREPARED 7/27/2023	
ROUTE V	STATE MO
DISTRICT NE	SHEET NO. 3

COUNTY RALLS
JOB NO. J2S3420
CONTRACT ID.

PROJECT NO.
BRIDGE NO.

DESCRIPTION	DATE

MISSOURI HIGHWAYS AND TRANSPORTATION COMMISSION



105 WEST CAPITOL
JEFFERSON CITY, MO 65102
1-888-ASK-MODOT (1-888-275-6636)

IF A SEAL IS PRESENT ON THIS SHEET IT HAS BEEN ELECTRONICALLY SEALED AND DATED.

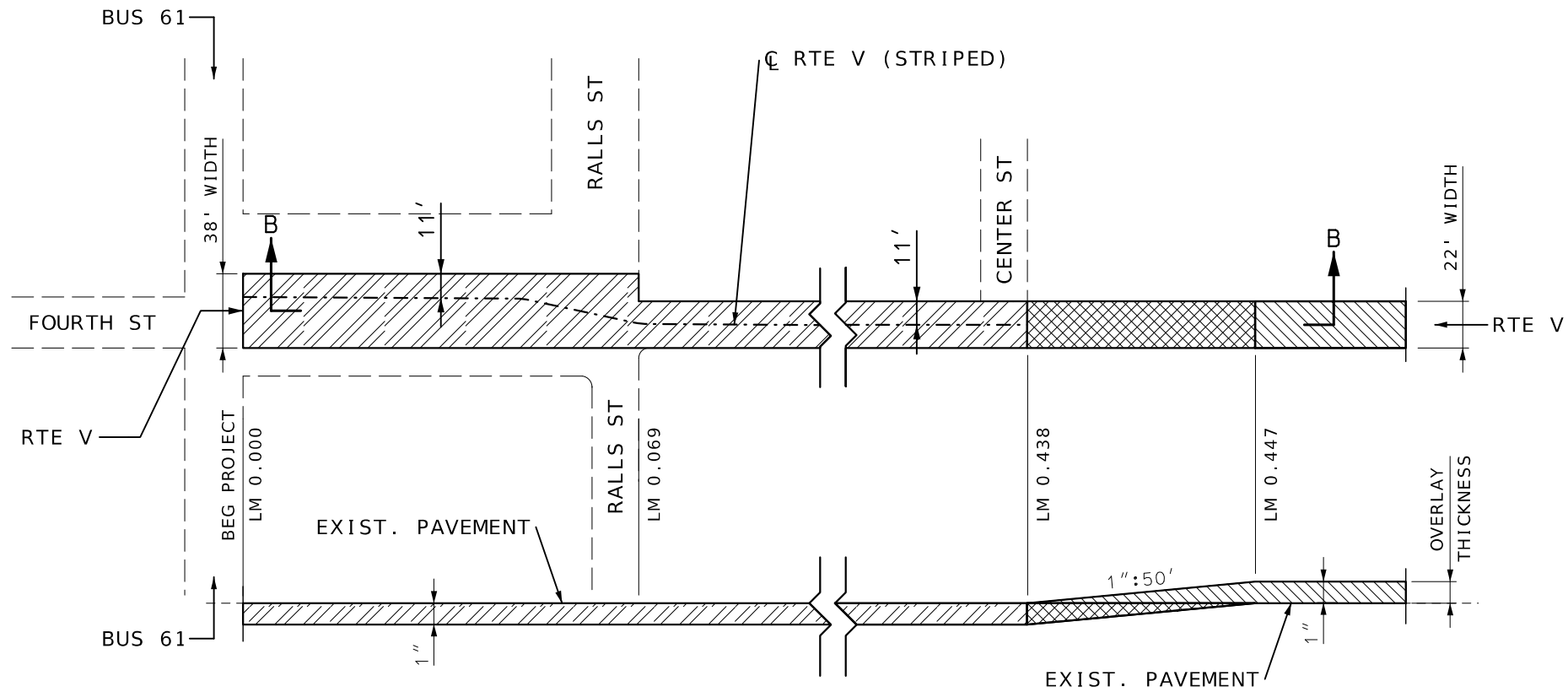

NOTE: OVERLAY AND COLDMILLING MATCH EXISTING RTE V AND CENTERLINE STRIPE

LEGEND

- COLDMILL AND OVERLAY
- OVERLAY
- MODIFIED COLDMILLING

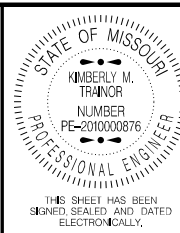

DATE PREPARED 7/27/2023	
ROUTE V	STATE MO
DISTRICT NE	SHEET NO. 4
COUNTY RALLS	
JOB NO. J2S3420	
CONTRACT ID.	
PROJECT NO.	
BRIDGE NO.	

DATE	DESCRIPTION

MISSOURI HIGHWAYS AND TRANSPORTATION COMMISSION

105 WEST CAPITOL
JEFFERSON CITY, MO 65102
1-888-ASK-MODOT (1-888-275-6636)

SPECIAL SHEET
SHEET 1 OF 2
NOT TO SCALE

IF A SEAL IS PRESENT ON THIS SHEET IT HAS BEEN ELECTRONICALLY SEALED AND DATED.

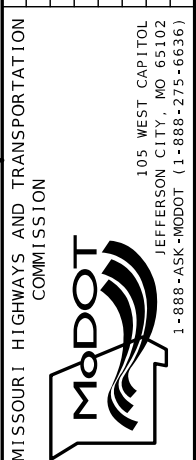
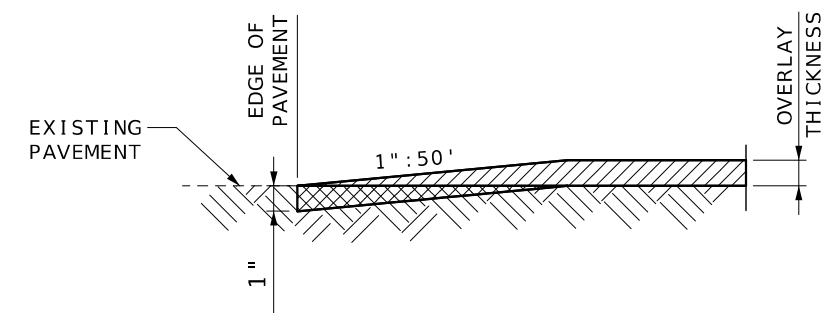
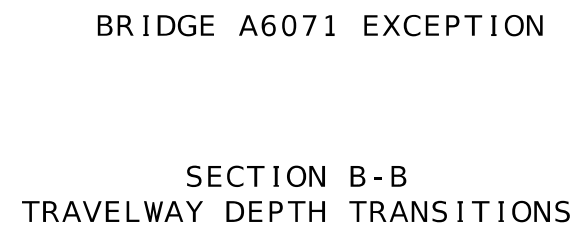
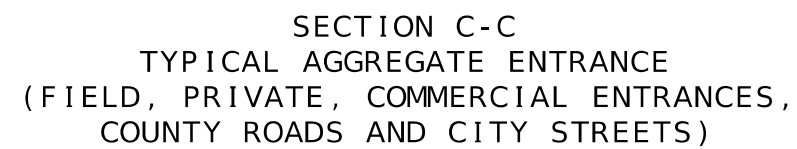

SPECIAL SHEET
SHEET 2 OF 2
NOT TO SCALE

IF A SEAL IS PRESENT ON THIS SHEET IT HAS BEEN ELECTRONICALLY SEALED AND DATED.

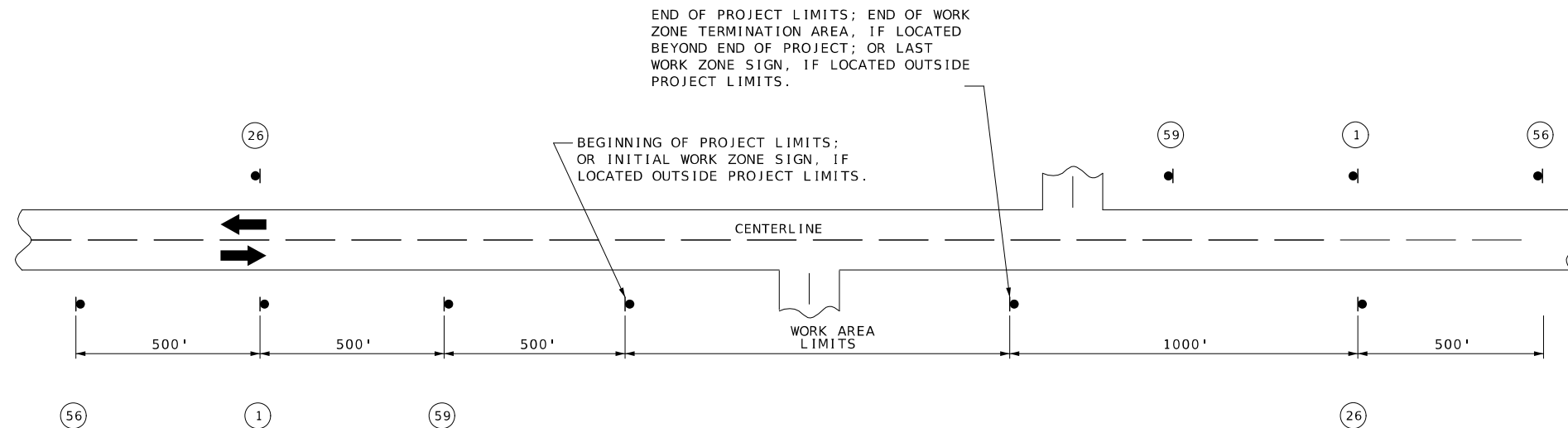

DISTANCE MAY BE ADJUSTED ACCORDING TO FIELD CONDITIONS.



CONST-8

59

MISSOURI HIGHWAYS AND TRANSPORTATION COMMISSION

 105 WEST CAPITOL
JEFFERSON CITY, MO 65102
1-888-ASK-MODOT (1-888-275-6636)

TEMPORARY TRAFFIC CONTROL
DURATION OF PROJECT
SHEET 1 OF 5
NOT TO SCALE

IF A SEAL IS PRESENT ON THIS SHEET IT HAS BEEN ELECTRONICALLY SEALED AND DATED.

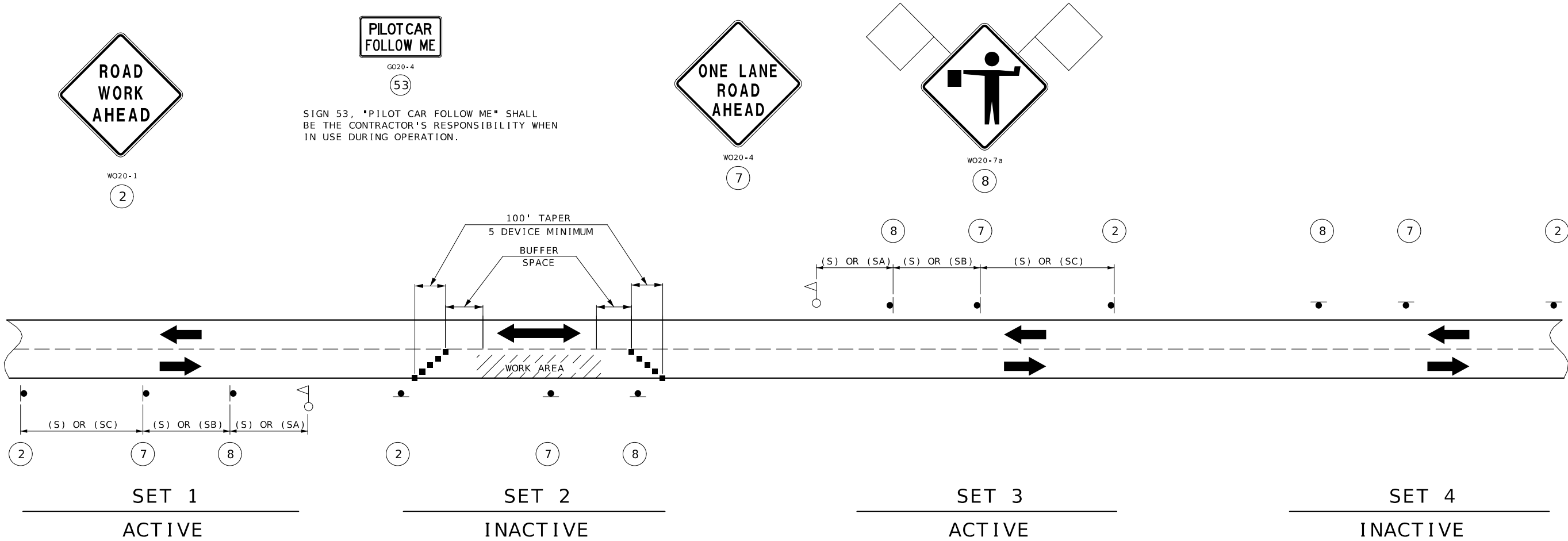

SIGN SETS 1 AND 3 ARE ACTIVE AND (I.E., SIGNS FACE ONCOMING TRAFFIC).

SIGN SETS 2 AND 4 ARE INACTIVE (I.E., SIGNS DO NOT FACE EITHER DIRECTION OF TRAFFIC) WHEN THE RESURFACING OPERATION IS LOCATED BETWEEN SIGN SETS 1 AND 3.

WHEN SIGN SETS 2 AND 4 ARE ACTIVE, SIGN SETS 1 AND 3 BECOME INACTIVE AND ARE ADVANCED TO BECOME SETS 2 AND 4 WITH SIGN LEGENDS TURNED AWAY FROM BOTH DIRECTIONS OF TRAFFIC. WHEN THE RESURFACING OPERATION ADVANCES TO BETWEEN SIGN SETS 2 AND 4, SIGN SETS 2 AND 4 BECOME ACTIVE (I.E., NEW SIGN SETS 1 AND 3) AND SIGN SETS 1 AND 3 ADVANCED IN THE DIRECTION OF THE OPERATION (I.E., NEW SIGN SETS 2 AND 4).

- - CHANNELIZERS
- - FLAGGER

NOTES:

DAYLIGHT FLAGGING OPERATIONS ONLY.

CHANNELIZING DEVICES LOCATED DOWNSTREAM OF THE ONE-LANE, TWO-WAY TAPER ARE OPTIONAL. THESE DEVICES SHOULD BE ELIMINATED WHEN THEIR USE WILL REDUCE THE USABLE LANE WIDTH, INCLUDING ANY ACCEPTABLE SHOULDERS, TO LESS THAN 10' OR WILL SIGNIFICANTLY AFFECT THE RESURFACING OPERATION.

SPEED	SIGN SPACING (FT.)	
	(1)	
PERMANENT POSTED (MPH)	NON-DIVIDED HIGHWAYS (S)	DIVIDED HIGHWAYS (S)
0-35	200	200
40-45	350	500
50-55	500	1000
60-70	1000	(SA) -1000 (SB) -1500 (SC) -2640

PERMANENT POSTED SPEED LIMIT (MPH)	BUFFER SPACE LENGTH (FT)
0 - 35	280
40 - 45	400
50 - 55	560
60 - 70	840

NOTES:

(1) SPACING BETWEEN SIGNS, BETWEEN LAST SIGN AND FLAGGER, BEGINNING OF TAPER OR SIGNED CONDITION.

SPACINGS MAY BE ADJUSTED AS NECESSARY TO MEET FIELD CONDITIONS.

STATE OF MISSOURI
KIMBERLY M. TRAYNOR
NUMBER
PE-2010000876
PROFESSIONAL ENGINEER

THIS SHEET HAS BEEN
SIGNED, SEALED AND DATED
ELECTRONICALLY.

DATE PREPARED
7/27/2023

ROUTE
V

STATE
MO

DISTRICT
NE

SHEET NO.
7

COUNTY
RALLS

JOB NO.
J2S3420

CONTRACT ID.

PROJECT NO.

BRIDGE NO.

DESCRIPTION

DATE

MISSOURI HIGHWAYS AND TRANSPORTATION COMMISSION

105 WEST CAPITOL
JEFFERSON CITY, MO 65102
1-888-ASK-MODOT (1-888-275-6636)

TEMPORARY TRAFFIC CONTROL
LANE CLOSURE ON TWO-LANE HIGHWAY
SHEET 2 OF 5
NOT TO SCALE

IF A SEAL IS PRESENT ON THIS SHEET IT HAS BEEN ELECTRONICALLY SEALED AND DATED.

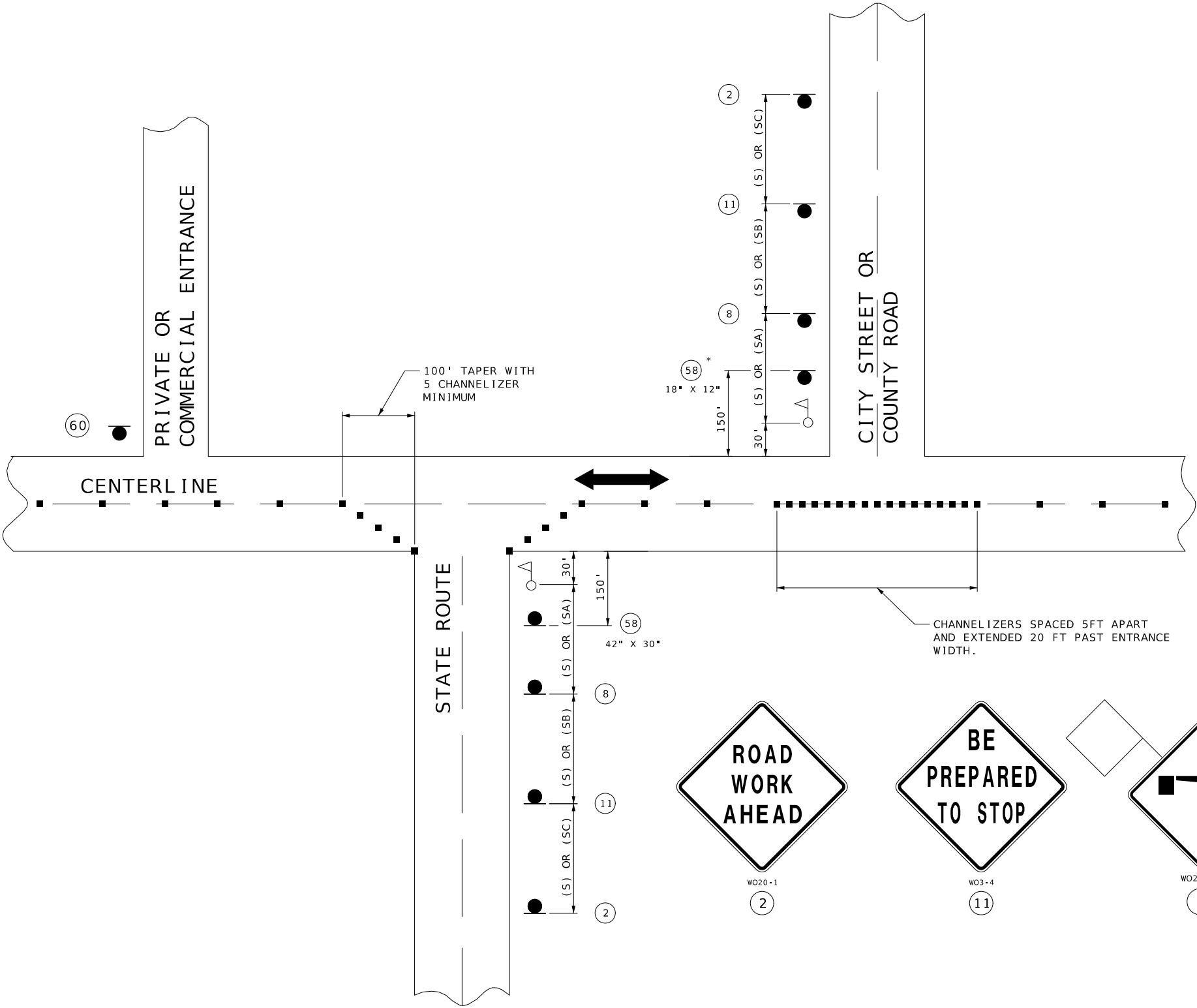

SPEED	SIGN SPACING (FT.)	
	NON-DIVIDED HIGHWAYS (S)	DIVIDED HIGHWAYS (S)
0-35	200	200
40-45	350	500
50-55	500	1000
60-70	1000	(SA)-1000 (SB)-1500 (SC)-2640

DISTANCE MAY BE ADJUSTED ACCORDING TO FIELD CONDITIONS.

NOTES:
WARNING SIGNS SHALL BE ERECTED AT EACH INTERSECTION WITH ANOTHER STATE HIGHWAY WITHIN THE WORK ZONE.

ADDITIONAL WARNING SIGNS SHALL BE ERECTED AT OTHER INTERSECTIONS WITHIN THE WORK ZONE, AS DIRECTED BY THE ENGINEER.

■ - CHANNELIZERS (AS SPECIFIED)

○ - FLAGGER

SHALL BE USED ON ALL STATE ROUTES AND MAY BE USED ON ANY NON-STATE ROUTES, AS DETERMINED BY THE ENGINEER.

* THE SMALLER 18" X 12" SIGN 58 IS USED ON ALL OTHER NON-STATE ROUTES (CITY STREETS, COUNTY ROADS, ETC.).

SHALL ONLY BE USED AT PRIVATE AND COMMERCIAL ENTRANCES. SEE SPECIAL PROVISIONS.



DATE PREPARED 7/27/2023	
ROUTE V	STATE MO
DISTRICT NE	SHEET NO. 8
COUNTY RALLS	
JOB NO. J2S3420	
CONTRACT ID.	
PROJECT NO.	
BRIDGE NO.	

DATE	DESCRIPTION

MISSOURI HIGHWAYS AND TRANSPORTATION COMMISSION



105 WEST CAPITOL
JEFFERSON CITY, MO 65102
1-888-ASK-MODOT (1-888-275-6636)

TEMPORARY TRAFFIC CONTROL
SIDE ROAD ENTERING WORK ZONE
SHEET 3 OF 5
NOT TO SCALE

IF A SEAL IS PRESENT ON THIS SHEET IT HAS BEEN ELECTRONICALLY SEALED AND DATED.



(1) ADDITIONAL SIDEROADS MAY BE SIGNED AS APPROVED BY THE ENGINEER.

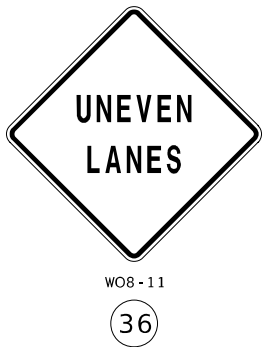

NOTES:

SIGN (35) AND TEMPORARY RAISED PAVEMENT MARKING (SEE STANDARD PLAN 620.10) INSTALLED WHERE CENTERLINE STRIPING HAS BEEN COVERED OR REMOVED. SIGNS ARE TO REMAIN IN PLACE UNTIL THE PERMANENT CENTERLINE PAVEMENT MARKINGS ARE IN PLACE. SIGNS SHALL BE COVERED OR REMOVED WHEN PAVEMENT CENTERLINE MARKING HAS BEEN INSTALLED.

SIGN (35) IS PLACED AT APPROXIMATELY TWO-MILE INTERVALS AND AT STATE ROUTE JUNCTIONS. WHEN THE INSTALLATION AT A JUNCTION IS WITHIN ONE-EIGHTH MILE OF THE NORMAL MAINLINE SIGN (35), THE LATTER MAY BE ELIMINATED.

ALL SIGNS SHALL BE POST MOUNTED AND IN ACCORDANCE WITH STANDARD PLAN 616.10 AND 903.03.

[illegible]



(1) TRUCK IS OPTIONAL ON TWO-LANE UNDIVIDED HIGHWAYS IF SIGNING AND ARROW BOARD IS MOUNTED ON THE PAVEMENT MARKING EQUIPMENT.

VEHICLE HAZARD WARNING SIGNALS SHALL NOT BE USED INSTEAD OF THE VEHICLE'S HIGH-INTENSITY ROTATING, FLASHING, OSCILLATING, OR STROPE LIGHTS.

PROTECTIVE TRUCK AND WORK VEHICLES SHALL DISPLAY HIGH-INTENSITY ROTATING, FLASHING, OSCILLATING, OR STROBE LIGHTS.

UPON APPROVAL OF THE ENGINEER, THE CONTRACTOR MAY PROVIDE ADDITIONAL PROTECTIVE TRUCK EQUIPPED WITH PROPER WARNING DEVICES.

NOTES :

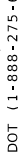

MISSOURI HIGHWAYS AND TRANSPORTATION
COMMISSION

105 WEST CAPITOL
JEFFERSON CITY, MO 65102
1-888-ASK-MODOT (1-888-275-6636)

TEMPORARY TRAFFIC CONTROL
MOVING OPERATION ON HIGHWAY
SHEET 5 OF 5
NOT TO SCALE



STATE OF MISSOURI
KIMBERLY M.
TRAINOR
NUMBER
PE-2010000876
PROFESSIONAL ENGINEER

THIS SHEET HAS BEEN
SIGNED, SEALED AND DATED
ELECTRONICALLY,

DATE PREPARED	
7/27/2023	
ROUTE	STATE
V	MO
DISTRICT	SHEET NO.
NE	10
COUNTY	
RALLS	
JOB NO.	
J2S3420	
CONTRACT ID.	
PROJECT NO.	
BRIDGE NO.	

PROJECT NO.

BRIDGE NO.

--	--	--	--	--	--

[illegible]

	1	2	3	4	5	6	7	8	9	10	11	12	13	14	15	16	17	18	19	20	21	22	23	24	25	26	27	28	29	30	31	32	33	34	35	36	37	38	39	40	41	42	43	44	45	46	47	48	49	50	51	52	53	54	55	56	57	58	59	60	61	62	63	64	65	66	67	68	69	70	71	72	73	74	75	76	77	78	79	80	81	82	83	84	85	86	87	88	89	90	91	92	93	94	95	96	97	98	99	100	101	102	103	104	105	106	107	108	109	110	111	112	113	114	115	116	117	118	119	120	121	122	123	124	125	126	127	128	129	130	131	132	133	134	135	136	137	138	139	140	141	142	143	144	145	146	147	148	149	150	151	152	153	154	155	156	157	158	159	160	161	162	163	164	165	166	167	168	169	170	171	172	173	174	175	176	177	178	179	180	181	182	183	184	185	186	187	188	189	190	191	192	193	194	195	196	197	198	199	200	201	202	203	204	205	206	207	208	209	210	211	212	213	214	215	216	217	218	219	220	221	222	223	224	225	226	227	228	229	230	231	232	233	234	235	236	237	238	239	240	241	242	243	244	245	246	247	248	249	250	251	252	253	254	255	256	257	258	259	260	261	262	263	264	265	266	267	268	269	270	271	272	273	274	275	276	277	278	279	280	281	282	283	284	285	286	287	288	289	290	291	292	293	294	295	296	297	298	299	300	301	302	303	304	305	306	307	308	309	310	311	312	313	314	315	316	317	318	319	320	321	322	323	324	325	326	327	328	329	330	331	332	333	334	335	336	337	338	339	340	341	342	343	344	345	346	347	348	349	350	351	352	353	354	355	356	357	358	359	360	361	362	363	364	365	366	367	368	369	370	371	372	373	374	375	376	377	378	379	380	381	382	383	384	385	386	387	388	389	390	391	392	393	394	395	396	397	398	399	400	401	402	403	404	405	406	407	408	409	410	411	412	413	414	415	416	417	418	419	420	421	422	423	424	425	426	427	428	429	430	431	432	433	434	435	436	437	438	439	440	441	442	443	444	445	446	447	448	449	450	451	452	453	454	455	456	457	458	459	460	461	462	463	464	465	466	467	468	469	470	471	472	473	474	475	476	477	478	479	480	481	482	483	484	485	486	487	488	489	490	491	492	493	494	495	496	497	498	499	500	501	502	503	504	505	506	507	508	509	510	511	512	513	514	515	516	517	518	519	520	521	522	523	52
--	---	---	---	---	---	---	---	---	---	----	----	----	----	----	----	----	----	----	----	----	----	----	----	----	----	----	----	----	----	----	----	----	----	----	----	----	----	----	----	----	----	----	----	----	----	----	----	----	----	----	----	----	----	----	----	----	----	----	----	----	----	----	----	----	----	----	----	----	----	----	----	----	----	----	----	----	----	----	----	----	----	----	----	----	----	----	----	----	----	----	----	----	----	----	----	----	----	----	----	-----	-----	-----	-----	-----	-----	-----	-----	-----	-----	-----	-----	-----	-----	-----	-----	-----	-----	-----	-----	-----	-----	-----	-----	-----	-----	-----	-----	-----	-----	-----	-----	-----	-----	-----	-----	-----	-----	-----	-----	-----	-----	-----	-----	-----	-----	-----	-----	-----	-----	-----	-----	-----	-----	-----	-----	-----	-----	-----	-----	-----	-----	-----	-----	-----	-----	-----	-----	-----	-----	-----	-----	-----	-----	-----	-----	-----	-----	-----	-----	-----	-----	-----	-----	-----	-----	-----	-----	-----	-----	-----	-----	-----	-----	-----	-----	-----	-----	-----	-----	-----	-----	-----	-----	-----	-----	-----	-----	-----	-----	-----	-----	-----	-----	-----	-----	-----	-----	-----	-----	-----	-----	-----	-----	-----	-----	-----	-----	-----	-----	-----	-----	-----	-----	-----	-----	-----	-----	-----	-----	-----	-----	-----	-----	-----	-----	-----	-----	-----	-----	-----	-----	-----	-----	-----	-----	-----	-----	-----	-----	-----	-----	-----	-----	-----	-----	-----	-----	-----	-----	-----	-----	-----	-----	-----	-----	-----	-----	-----	-----	-----	-----	-----	-----	-----	-----	-----	-----	-----	-----	-----	-----	-----	-----	-----	-----	-----	-----	-----	-----	-----	-----	-----	-----	-----	-----	-----	-----	-----	-----	-----	-----	-----	-----	-----	-----	-----	-----	-----	-----	-----	-----	-----	-----	-----	-----	-----	-----	-----	-----	-----	-----	-----	-----	-----	-----	-----	-----	-----	-----	-----	-----	-----	-----	-----	-----	-----	-----	-----	-----	-----	-----	-----	-----	-----	-----	-----	-----	-----	-----	-----	-----	-----	-----	-----	-----	-----	-----	-----	-----	-----	-----	-----	-----	-----	-----	-----	-----	-----	-----	-----	-----	-----	-----	-----	-----	-----	-----	-----	-----	-----	-----	-----	-----	-----	-----	-----	-----	-----	-----	-----	-----	-----	-----	-----	-----	-----	-----	-----	-----	-----	-----	-----	-----	-----	-----	-----	-----	-----	-----	-----	-----	-----	-----	-----	-----	-----	-----	-----	-----	-----	-----	-----	-----	-----	-----	-----	-----	-----	-----	-----	-----	-----	-----	-----	-----	-----	-----	-----	-----	-----	-----	-----	-----	-----	-----	-----	-----	-----	-----	-----	-----	-----	-----	-----	-----	-----	-----	-----	-----	-----	-----	-----	-----	-----	-----	-----	-----	-----	-----	-----	-----	-----	-----	-----	-----	-----	-----	-----	-----	-----	-----	-----	-----	-----	-----	-----	-----	-----	-----	-----	-----	-----	-----	-----	-----	-----	-----	-----	-----	-----	-----	-----	-----	-----	-----	-----	-----	-----	-----	-----	-----	-----	-----	----

T10					
-----	--	--	--	--	--

CR				
----	--	--	--	--

D					
---	--	--	--	--	--

--	--	--	--	--	--	--

	1	2	3	4	5	6	7	8	9	10	11	12	13	14	15	16	17	18	19	20	21	22	23	24	25	26	27	28	29	30	31	32	33	34	35	36	37	38	39	40	41	42	43	44	45	46	47	48	49	50	51	52	53	54	55	56	57	58	59	60	61	62	63	64	65	66	67	68	69	70	71	72	73	74	75	76	77	78	79	80	81	82	83	84	85	86	87	88	89	90	91	92	93	94	95	96	97	98	99	100	101	102	103	104	105	106	107	108	109	110	111	112	113	114	115	116	117	118	119	120	121	122	123	124	125	126	127	128	129	130	131	132	133	134	135	136	137	138	139	140	141	142	143	144	145	146	147	148	149	150	151	152	153	154	155	156	157	158	159	160	161	162	163	164	165	166	167	168	169	170	171	172	173	174	175	176	177	178	179	180	181	182	183	184	185	186	187	188	189	190	191	192	193	194	195	196	197	198	199	200	201	202	203	204	205	206	207	208	209	210	211	212	213	214	215	216	217	218	219	220	221	222	223	224	225	226	227	228	229	230	231	232	233	234	235	236	237	238	239	240	241	242	243	244	245	246	247	248	249	250	251	252	253	254	255	256	257	258	259	260	261	262	263	264	265	266	267	268	269	270	271	272	273	274	275	276	277	278	279	280	281	282	283	284	285	286	287	288	289	290	291	292	293	294	295	296	297	298	299	300	301	302	303	304	305	306	307	308	309	310	311	312	313	314	315	316	317	318	319	320	321	322	323	324	325	326	327	328	329	330	331	332	333	334	335	336	337	338	339	340	341	342	343	344	345	346	347	348	349	350	351	352	353	354	355	356	357	358	359	360	361	362	363	364	365	366	367	368	369	370	371	372	373	374	375	376	377	378	379	380	381	382	383	384	385	386	387	388	389	390	391	392	393	394	395	396	397	398	399	400	401	402	403	404	405	406	407	408	409	410	411	412	413	414	415	416	417	418	419	420	421	422	423	424	425	426	427	428	429	430	431	432	433	434	435	436	437	438	439	440	441	442	443	444	445	446	447	448	449	450	451	452	453	454	455	456	457	458	459	460	461	462	463	464	465	466	467	468	469	470	471	472	473	474	475	476	477	478	479	480	481	482	483	484	485	486	487	488	489	490	491	492	493	494	495	496	497	498	499	500	501	502	503	504	505	506	507	508	509	510	511	512	513	514	515	516	517	518	519	520	521	522	523	52
--	---	---	---	---	---	---	---	---	---	----	----	----	----	----	----	----	----	----	----	----	----	----	----	----	----	----	----	----	----	----	----	----	----	----	----	----	----	----	----	----	----	----	----	----	----	----	----	----	----	----	----	----	----	----	----	----	----	----	----	----	----	----	----	----	----	----	----	----	----	----	----	----	----	----	----	----	----	----	----	----	----	----	----	----	----	----	----	----	----	----	----	----	----	----	----	----	----	----	----	-----	-----	-----	-----	-----	-----	-----	-----	-----	-----	-----	-----	-----	-----	-----	-----	-----	-----	-----	-----	-----	-----	-----	-----	-----	-----	-----	-----	-----	-----	-----	-----	-----	-----	-----	-----	-----	-----	-----	-----	-----	-----	-----	-----	-----	-----	-----	-----	-----	-----	-----	-----	-----	-----	-----	-----	-----	-----	-----	-----	-----	-----	-----	-----	-----	-----	-----	-----	-----	-----	-----	-----	-----	-----	-----	-----	-----	-----	-----	-----	-----	-----	-----	-----	-----	-----	-----	-----	-----	-----	-----	-----	-----	-----	-----	-----	-----	-----	-----	-----	-----	-----	-----	-----	-----	-----	-----	-----	-----	-----	-----	-----	-----	-----	-----	-----	-----	-----	-----	-----	-----	-----	-----	-----	-----	-----	-----	-----	-----	-----	-----	-----	-----	-----	-----	-----	-----	-----	-----	-----	-----	-----	-----	-----	-----	-----	-----	-----	-----	-----	-----	-----	-----	-----	-----	-----	-----	-----	-----	-----	-----	-----	-----	-----	-----	-----	-----	-----	-----	-----	-----	-----	-----	-----	-----	-----	-----	-----	-----	-----	-----	-----	-----	-----	-----	-----	-----	-----	-----	-----	-----	-----	-----	-----	-----	-----	-----	-----	-----	-----	-----	-----	-----	-----	-----	-----	-----	-----	-----	-----	-----	-----	-----	-----	-----	-----	-----	-----	-----	-----	-----	-----	-----	-----	-----	-----	-----	-----	-----	-----	-----	-----	-----	-----	-----	-----	-----	-----	-----	-----	-----	-----	-----	-----	-----	-----	-----	-----	-----	-----	-----	-----	-----	-----	-----	-----	-----	-----	-----	-----	-----	-----	-----	-----	-----	-----	-----	-----	-----	-----	-----	-----	-----	-----	-----	-----	-----	-----	-----	-----	-----	-----	-----	-----	-----	-----	-----	-----	-----	-----	-----	-----	-----	-----	-----	-----	-----	-----	-----	-----	-----	-----	-----	-----	-----	-----	-----	-----	-----	-----	-----	-----	-----	-----	-----	-----	-----	-----	-----	-----	-----	-----	-----	-----	-----	-----	-----	-----	-----	-----	-----	-----	-----	-----	-----	-----	-----	-----	-----	-----	-----	-----	-----	-----	-----	-----	-----	-----	-----	-----	-----	-----	-----	-----	-----	-----	-----	-----	-----	-----	-----	-----	-----	-----	-----	-----	-----	-----	-----	-----	-----	-----	-----	-----	-----	-----	-----	-----	-----	-----	-----	-----	-----	-----	-----	-----	-----	-----	-----	-----	-----	-----	-----	-----	-----	-----	-----	-----	-----	-----	-----	-----	-----	-----	-----	-----	-----	-----	-----	-----	-----	-----	-----	-----	-----	-----	-----	-----	-----	-----	-----	-----	-----	-----	----

TE				
----	--	--	--	--

--	--	--	--	--	--

TO	10	36
----	----	----

TA	CA
----	----

6PC

RA
108

10



HID



250

M ✓

RAY
RC

GH
MW

$$\frac{C}{H}$$

1	2	3	4	5	6	7	8	9	10	11	12	13	14	15	16	17	18	19	20	21	22	23	24	25	26	27	28	29	30	31	32	33	34	35	36	37	38	39	40	41	42	43	44	45	46	47	48	49	50	51	52	53	54	55	56	57	58	59	60	61	62	63	64	65	66	67	68	69	70	71	72	73	74	75	76	77	78	79	80	81	82	83	84	85	86	87	88	89	90	91	92	93	94	95	96	97	98	99	100	101	102	103	104	105	106	107	108	109	110	111	112	113	114	115	116	117	118	119	120	121	122	123	124	125	126	127	128	129	130	131	132	133	134	135	136	137	138	139	140	141	142	143	144	145	146	147	148	149	150	151	152	153	154	155	156	157	158	159	160	161	162	163	164	165	166	167	168	169	170	171	172	173	174	175	176	177	178	179	180	181	182	183	184	185	186	187	188	189	190	191	192	193	194	195	196	197	198	199	200	201	202	203	204	205	206	207	208	209	210	211	212	213	214	215	216	217	218	219	220	221	222	223	224	225	226	227	228	229	230	231	232	233	234	235	236	237	238	239	240	241	242	243	244	245	246	247	248	249	250	251	252	253	254	255	256	257	258	259	260	261	262	263	264	265	266	267	268	269	270	271	272	273	274	275	276	277	278	279	280	281	282	283	284	285	286	287	288	289	290	291	292	293	294	295	296	297	298	299	300	301	302	303	304	305	306	307	308	309	310	311	312	313	314	315	316	317	318	319	320	321	322	323	324	325	326	327	328	329	330	331	332	333	334	335	336	337	338	339	340	341	342	343	344	345	346	347	348	349	350	351	352	353	354	355	356	357	358	359	360	361	362	363	364	365	366	367	368	369	370	371	372	373	374	375	376	377	378	379	380	381	382	383	384	385	386	387	388	389	390	391	392	393	394	395	396	397	398	399	400	401	402	403	404	405	406	407	408	409	410	411	412	413	414	415	416	417	418	419	420	421	422	423	424	425	426	427	428	429	430	431	432	433	434	435	436	437	438	439	440	441	442	443	444	445	446	447	448	449	450	451	452	453	454	455	456	457	458	459	460	461	462	463	464	465	466
---	---	---	---	---	---	---	---	---	----	----	----	----	----	----	----	----	----	----	----	----	----	----	----	----	----	----	----	----	----	----	----	----	----	----	----	----	----	----	----	----	----	----	----	----	----	----	----	----	----	----	----	----	----	----	----	----	----	----	----	----	----	----	----	----	----	----	----	----	----	----	----	----	----	----	----	----	----	----	----	----	----	----	----	----	----	----	----	----	----	----	----	----	----	----	----	----	----	----	-----	-----	-----	-----	-----	-----	-----	-----	-----	-----	-----	-----	-----	-----	-----	-----	-----	-----	-----	-----	-----	-----	-----	-----	-----	-----	-----	-----	-----	-----	-----	-----	-----	-----	-----	-----	-----	-----	-----	-----	-----	-----	-----	-----	-----	-----	-----	-----	-----	-----	-----	-----	-----	-----	-----	-----	-----	-----	-----	-----	-----	-----	-----	-----	-----	-----	-----	-----	-----	-----	-----	-----	-----	-----	-----	-----	-----	-----	-----	-----	-----	-----	-----	-----	-----	-----	-----	-----	-----	-----	-----	-----	-----	-----	-----	-----	-----	-----	-----	-----	-----	-----	-----	-----	-----	-----	-----	-----	-----	-----	-----	-----	-----	-----	-----	-----	-----	-----	-----	-----	-----	-----	-----	-----	-----	-----	-----	-----	-----	-----	-----	-----	-----	-----	-----	-----	-----	-----	-----	-----	-----	-----	-----	-----	-----	-----	-----	-----	-----	-----	-----	-----	-----	-----	-----	-----	-----	-----	-----	-----	-----	-----	-----	-----	-----	-----	-----	-----	-----	-----	-----	-----	-----	-----	-----	-----	-----	-----	-----	-----	-----	-----	-----	-----	-----	-----	-----	-----	-----	-----	-----	-----	-----	-----	-----	-----	-----	-----	-----	-----	-----	-----	-----	-----	-----	-----	-----	-----	-----	-----	-----	-----	-----	-----	-----	-----	-----	-----	-----	-----	-----	-----	-----	-----	-----	-----	-----	-----	-----	-----	-----	-----	-----	-----	-----	-----	-----	-----	-----	-----	-----	-----	-----	-----	-----	-----	-----	-----	-----	-----	-----	-----	-----	-----	-----	-----	-----	-----	-----	-----	-----	-----	-----	-----	-----	-----	-----	-----	-----	-----	-----	-----	-----	-----	-----	-----	-----	-----	-----	-----	-----	-----	-----	-----	-----	-----	-----	-----	-----	-----	-----	-----	-----	-----	-----	-----	-----	-----	-----	-----	-----	-----	-----	-----	-----	-----	-----	-----	-----	-----	-----	-----	-----	-----	-----	-----	-----	-----	-----	-----	-----	-----	-----	-----	-----	-----	-----	-----	-----	-----	-----	-----	-----	-----	-----	-----	-----	-----	-----	-----	-----	-----	-----	-----	-----	-----	-----	-----	-----	-----	-----	-----	-----	-----	-----	-----	-----	-----	-----	-----	-----	-----	-----	-----	-----	-----	-----

4/5/20

TREATMENT	TIME	PERCENTAGE OF PLANTS SURVIVED (%)
Control	0	100
Control	1	100
Control	2	100
Control	3	100
Control	4	100
Control	5	100
Control	6	100
Control	7	100
Control	8	100
Control	9	100
Control	10	100
Control	11	100
Control	12	100
Control	13	100
Control	14	100
Control	15	100
Control	16	100
Control	17	100
Control	18	100
Control	19	100
Control	20	100
Control	21	100
Control	22	100
Control	23	100
Control	24	100
Control	25	100
Control	26	100
Control	27	100
Control	28	100
Control	29	100
Control	30	100
Control	31	100
Control	32	100
Control	33	100
Control	34	100
Control	35	100
Control	36	100
Control	37	100
Control	38	100
Control	39	100
Control	40	100
Control	41	100
Control	42	100
Control	43	100
Control	44	100
Control	45	100
Control	46	100
Control	47	100
Control	48	100
Control	49	100
Control	50	100
Control	51	100
Control	52	100
Control	53	100
Control	54	100
Control	55	100
Control	56	100
Control	57	100
Control	58	100
Control	59	100
Control	60	100
Control	61	100
Control	62	100
Control	63	100
Control	64	100
Control	65	100
Control	66	100
Control	67	100
Control	68	100
Control	69	100
Control	70	100
Control	71	100
Control	72	100
Control	73	100
Control	74	100
Control	75	100
Control	76	100
Control	77	100
Control	78	100
Control	79	100
Control	80	100
Control	81	100
Control	82	100
Control	83	100
Control	84	100
Control	85	100
Control	86	100
Control	87	100
Control	88	100
Control	89	100
Control	90	100
Control	91	100
Control	92	100
Control	93	100
Control	94	100
Control	95	100
Control	96	100
Control	97	100
Control	98	100
Control	99	100
Control	100	100

RY	OP	SH	NC
----	----	----	----

PR,
UG

 $\frac{AF}{DV}$
$$\frac{T_{\text{eff}}}{T}$$

IF A SEAL IS PRESENT ON THIS SHEET IT HAS BEEN ELECTRONICALLY SEALED AND DATED.

A.A.D.T - 2022
WEST OF RTE 61 = 680
V = 55 M.P.H

A.A.D.T - 2022
EAST OF RTE 61 = 1,112
V = 25 M.P.H

T55N, T56N - R07W, R06W. R05W



TITLE SHEET ----- 1
TYPICAL SECTIONS (TS) (1 SHEET)----- 2
QUANTITIES (QU) (3 SHEETS)-----3
SPECIAL SHEET (SS) (1 SHEET)----- 4
TRAFFIC CONTROL (TC)-----5-12



STATE OF MISSOURI

KIMBERLY M.
TRAINOR

NUMBER
PE-2010000876

PROFESSIONAL ENGINEER

THIS SHEET HAS BEEN
SIGNED, SEALED AND DATED
ELECTRONICALLY,

DATE PREPARED	
7/28/2023	
ROUTE	STATE
A	MO
DISTRICT	SHEET /
NE	1
COUNTY	
RALLS	
JOB NO.	
JNE0011	
CONTRACT ID.	

PROJECT NO.
BRIDGE NO.

[illegible]

BEGINNING OF PROJECT	LOG MILE	0.000
END OF PROJECT	LOG MILE	18.216

APPARENT LENGTH	18.216	MILES
EQUATIONS AND EXCEPTIONS:		
BRIDGE #N0506 EXCEPTION	0.022	MILES
BRIDGE #A3513 EXCEPTION	0.095	MILES
ROUTE H INTERSECTION	0.004	MILES
BRIDGE #P0824 EXCEPTION	0.029	MILES
HIGHWAY 61 INTERSECTION	2.316	MILES

TOTAL CORRECTIONS	2.466 MILES
NET LENGTH OF PROJECT	15.750 MILES
STATE LENGTH	15.750 MILES

MISSOURI HIGHWAYS AND TRANSPORTATION
COMMISSION

105 WEST CAPITOL
JEFFERSON CITY, MO 65102
1-888-ASK-MODOT (1-888-275-6636)

IF A SEAL IS PRESENT ON THIS SHEET IT HAS BEEN ELECTRONICALLY SEALED AND DATED.

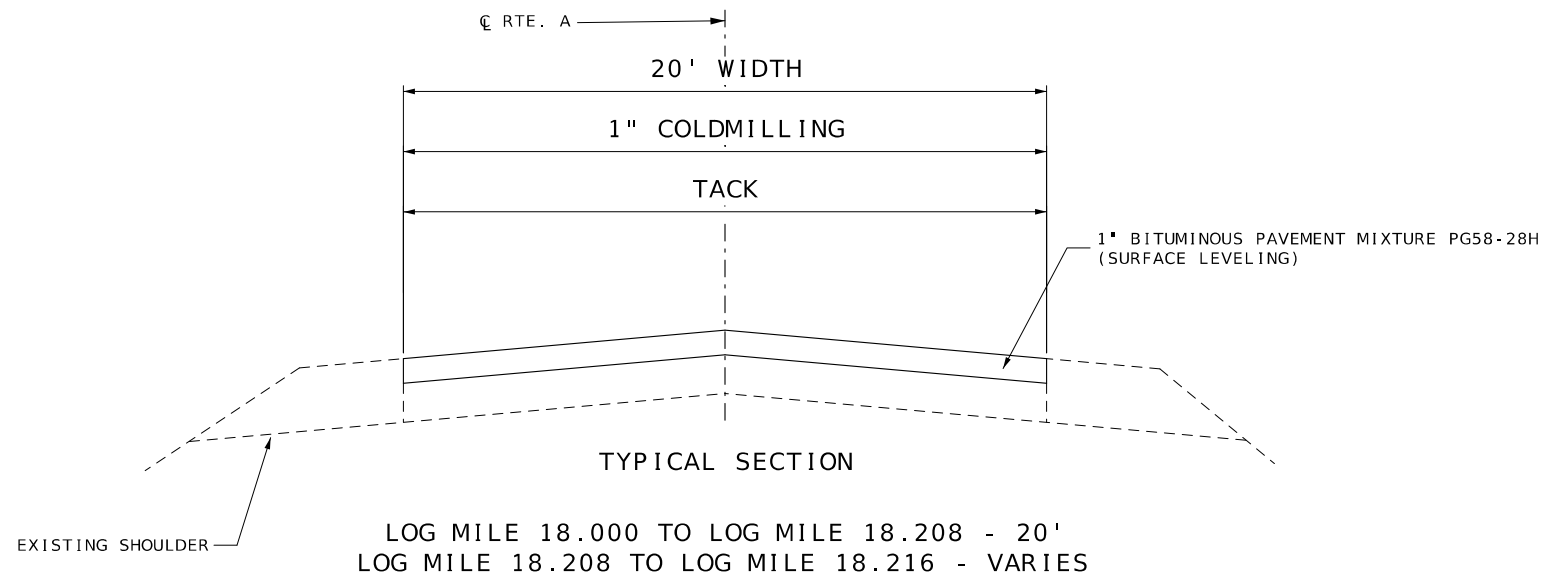
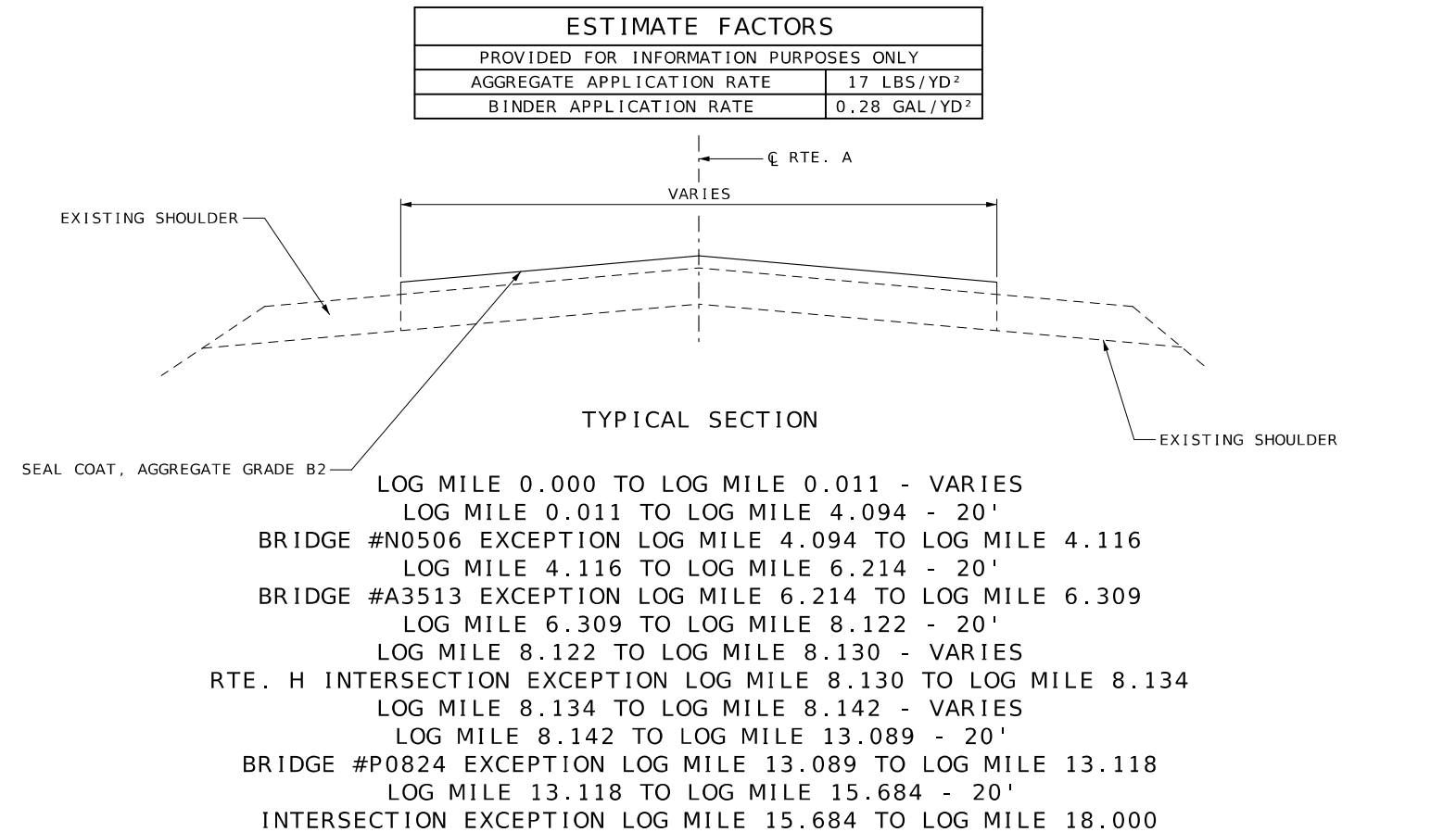

ESTIMATE FACTORS	
PROVIDED FOR INFORMATION PURPOSES ONLY	
BITUMINOUS PAVEMENT MIXTURE PG 58-28H (SURFACE LEVELING) = 1.948 TON/CY	
TACK COAT (COLDMILLING SURFACE) = 0.10 GAL/SY	

NOTE:
SURFACE PLACEMENT SHALL BE ONE PASS PER LANE
NO S.E. CORRECTION.

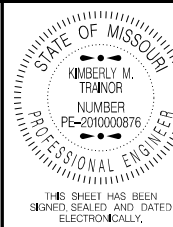

DATE PREPARED 7/28/2023	
ROUTE A	STATE MO
DISTRICT NE	SHEET NO. 2
COUNTY RALLS	
JOB NO. JNE0011	
CONTRACT ID.	
PROJECT NO.	
BRIDGE NO.	

DESCRIPTION	DATE

MISSOURI HIGHWAYS AND TRANSPORTATION COMMISSION

105 WEST CAPITOL
JEFFERSON CITY, MO 65102
1-888-ASK-MODOT (1-888-275-6636)

TYPICAL SECTION
SHEET 1 OF 1
NOT TO SCALE

IF A SEAL IS PRESENT ON THIS SHEET IT HAS BEEN ELECTRONICALLY SEALED AND DATED.

SEAL COAT QUANTITIES							
LOG MILE	LOG MILE	LOCATION	LENGTH MILES	AVERAGE WIDTH FEET	SEAL COAT AGGREGATE, GRADE A2 SY (1.0)	EMULSIFIED ASPHALT, SEAL COAT GALLONS (10.0)	REMARKS
0.000	0.011	RTE. A	0.011	VARIES	345.40	96.70	RTE. A AND RTE. J INTERSECTION, SEE SPECIAL SHEET 1
0.011	4.094	RTE. A	4.083	20	47,907.20	13,414.00	BRIDGE #N0506
4.116	6.214	RTE. A	2.098	20	24,616.50	6,892.60	BRIDGE #N0506 TO BRIDGE #A3513
6.309	8.122	RTE. A	1.813	20	21,272.50	5,956.30	BRIDGE #A3513 TO RTE. H INTERSECTION
8.122	8.130	RTE. A	0.008	VARIES	240.80	67.40	RTE. A AND RTE. H INTERSECTION, SEE SPECIAL SHEET 1
8.134	8.142	RTE. A	0.008	VARIES	273.70	76.60	RTE. A AND RTE. H INTERSECTION, SEE SPECIAL SHEET 1
8.142	13.089	RTE. A	4.947	20	58,044.80	16,252.50	RTE. H INTERSECTION TO BRIDGE #P0824
13.118	15.684	RTE. A	2.566	20	30,107.70	8,430.20	BRIDGE #P0824 TO HWY. 61 INTERSECTION
				TOTAL	182,808.60	51,186.30	
				USE	182,809.00	51,190.00	
FACTOR USED FOR EMULSIFIED ASPHALT = 0.28 GALLONS/S.Y.							

1" BITUMINOUS PAVEMENT MIXTURE PG58-28H (SURFACE LEVELING)								
LOG MILE	LOG MILE	LENGTH (FT)	THICKNESS (IN)	WIDTH (FT)	AREA (SQ YD)	1" SURFACE LEVELING @ 1.948 TONS/CY (TONS)	TACK COAT 0.10 GAL/ SQ. YD. (GAL)	REMARKS
18.000	18.208	1098.24	1.00	20	2441	132.1	244.1	
18.208	18.216	42.24	1.00	VARIES	255	13.8	25.5	END PROJECT
					SUBTOTAL	145.9	269.6	
					TOTAL	145.9	270	

COLDMILLING BITUMINOUS PAVEMENT FOR REMOVAL OF SURFACING (3IN THICK OR LESS)						
LOG MILE	LOG MILE	LENGTH (FT)	THICKNESS (IN)	WIDTH (FT)	MODIFIED COLDMILLING (SY)	REMARKS
18.000	18.208	1098.24	1.00	20	2441	
18.208	18.216	42.24	1.00	VARIES	255	END PROJECT
				SUBTOTAL	2,696	
				TOTAL	2,696	

MOBILIZATION
LUMP SUM 1

ITEM NO.	QTY.	DESCRIPTION
612-30.00A	2	TRUCK OR TRAILER MOUNTED ATTENUATOR (TMA)
616-10.25	125	CHANNELIZERS (TRIM-LINE)
616-10.30	16	TYPE III MOVEABLE BARRICADE
616-10.98A	2	CHANGEABLE MESSAGE SIGN

- * IF LESS THAN TWO (2) MILES, DELETE SIGN NO. 1.
- ** ADDITIONAL SIGN NO. 2 USED AS SHOWN ON TRAFFIC CONTROL SHEET 6 OF 8 AND AS DIRECTED BY THE ENGINEER.
- *** FRESH OIL/LOOSE GRAVEL SIGN SHALL BE PLACED AT THE START OF THE PROJECT AND AT ONE MILE INTERVALS. SIGNS SHOULD ALSO BE INSTALLED AFTER THE INTERSECTION OF A STATE ROUTE. ADDITIONAL SIGNS MAY BE INSTALLED AFTER OTHER INTERSECTIONS, AS DIRECTED BY THE ENGINEER.

CONSTRUCTION SIGNS						
SIGN NO.	SIGN	SIZE INCHES	AREA (SQ.FT.)	QUANTITY	TOTAL AREA (SQ.FT.)	DESCRIPTION
* 1	G020-1	60 X 24	10.00	2	20.00	ROAD WORK NEXT 16 MILES
** 2	W020-1	48 X 48	16.00	4	64.00	ROAD WORK AHEAD
7	W020-4	48 X 48	16.00	6	96.00	ONE LANE ROAD AHEAD
8	W020-7a	48 X 48	16.00	4	64.00	FLAGGER (SYMBOL) WITH FLAGS
26	G020-2	48 X 24	8.00	2	16.00	END ROAD WORK
35	W08-12	48 X 48	16.00	16	256.00	NO CENTER LINE
53	G020-4	36 X 18	4.50	3	13.50	PILOT CAR FOLLOW ME
56	CONST-7	48 X 24	8.00	2	16.00	RATE OUR WORK ZONE
***57	W08-7a	36 X 36	9.00	32	288.00	FRESH OIL LOOSE GRAVEL
59	CONST-8	48 X 36	12.00	2	24.00	WORK ZONE NO PHONE ZONE
	G022-1	21 X 15	2.19	4	8.76	WET PAINT (ARROW PIVOTS)
SIDE ROAD PACKAGE - NON-STATE ROUTE - 6 TOTAL						
2	W020-1	48 X 48	16.00	6	96.00	ROAD WORK AHEAD
8	W020-7a	48 X 48	16.00	6	96.00	FLAGGER (SYMBOL) WITH FLAGS
11	W03-4	48 X 48	16.00	6	96.00	BE PREPARED TO STOP
58	SPECIAL	18 X 12	1.50	6	9.00	PILOT CAR IN USE WAIT & FOLLOW
SIDE ROAD PACKAGE - STATE ROUTE - 4 TOTAL						
2	W020-1	48 X 48	16.00	4	64.00	ROAD WORK AHEAD
8	W020-7a	48 X 48	16.00	4	64.00	FLAGGER (SYMBOL) WITH FLAGS
11	W03-4	48 X 48	16.00	4	64.00	BE PREPARED TO STOP
58	G020-4a	42 X 30	8.75	4	35.00	PILOT CAR IN USE WAIT & FOLLOW
ASPHALT OPERATION						
2	W08-11	48 X 48	16.00	2	32.00	UNEVEN LANES
RTE A TEMPORARY ROAD CLOSURE						
20	W020-3	48 X 48	16.00	1	16.00	ROAD CLOSED AHEAD
21	W020-3	48 X 48	16.00	1	16.00	ROAD CLOSED 500 FT
29	R11-2	48 X 30	10.00	5	50.00	ROAD CLOSED
65	R11-3a	60 X 30	12.50	1	12.50	ROAD CLOSED 2 MILE AHEAD
(616-10.05) CONSTRUCTION SIGNS TOTAL					1,516.76	
(616-10.05) CONSTRUCTION SIGNS TOTAL (USE)					1,517.00	

NOTE: REFER TO STD. PLAN 616.10 AND 903.03 FOR SIGN AND SIGN MOUNTING REQUIREMENTS.

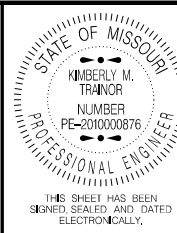

DATE PREPARED 7/31/2023	
ROUTE A	STATE MO
DISTRICT NE	SHEET NO. 3
COUNTY RALLS	
JOB NO. JNE0011	
CONTRACT ID.	
PROJECT NO.	
BRIDGE NO.	

DESCRIPTION	DATE

MISSOURI HIGHWAYS AND TRANSPORTATION COMMISSION

105 WEST CAPITOL
JEFFERSON CITY, MO 65102
1-888-ASK-MODOT (1-888-275-6636)

IF A SEAL IS PRESENT ON THIS SHEET IT HAS BEEN ELECTRONICALLY SEALED AND DATED.

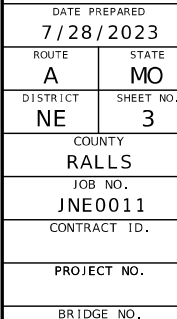
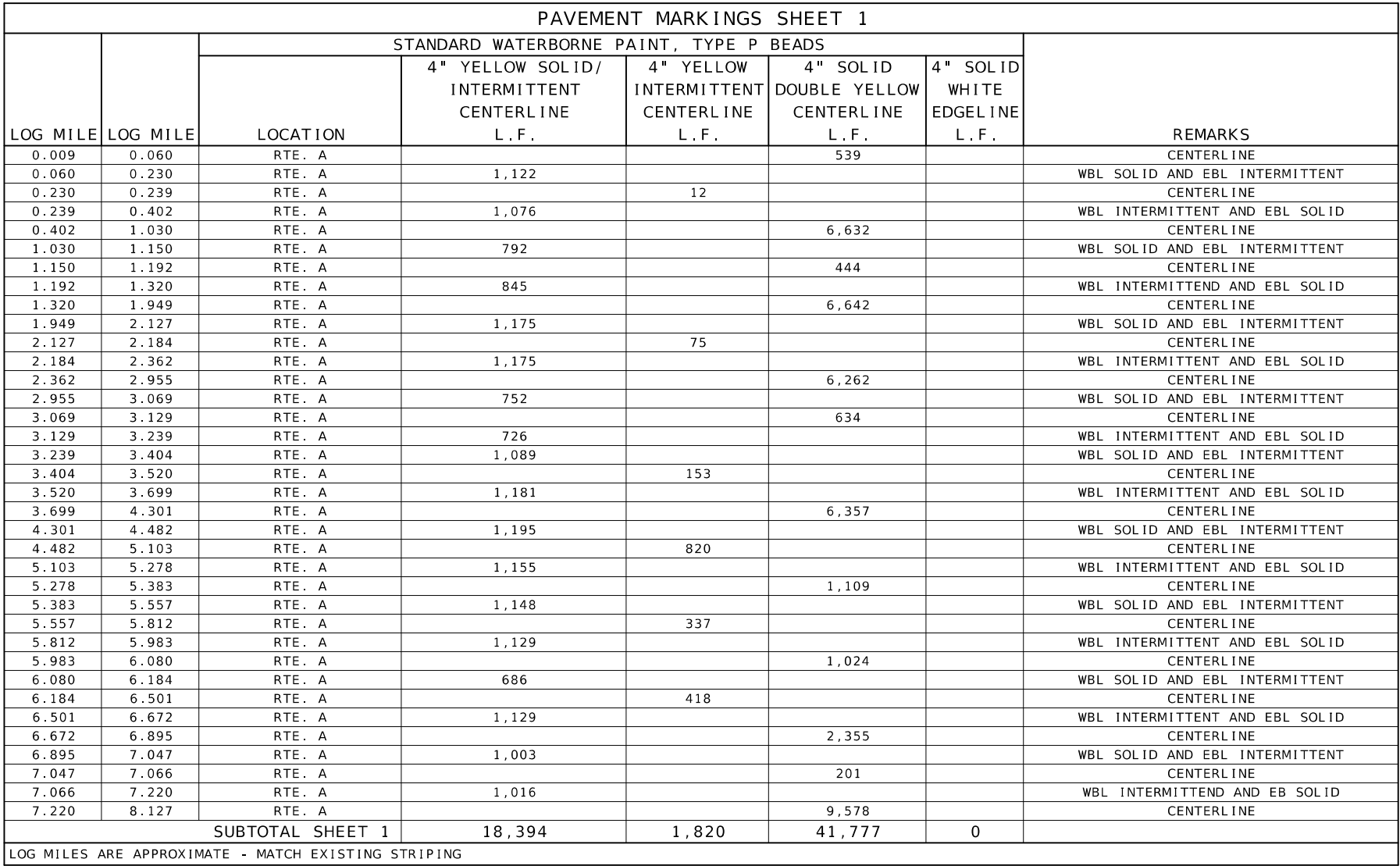

MISSOURI HIGHWAYS AND TRANSPORTATION
COMMISSION

105 WEST CAPITOL
JEFFERSON CITY, MO 65102

IF A SEAL IS PRESENT ON THIS SHEET IT HAS BEEN ELECTRONICALLY SEALED AND DATED.

LOG MILES ARE APPROXIMATE - MATCH EXISTING STRIPING

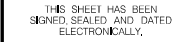

7/28/2023

A	MO
---	----

NE	3
----	---

RALLS

JNE0011

PROJECT NO.

BRIDGE NO.

DATE



SUMMARY OF QUANTITIES
SHEET 3 OF 3

IF A SEAL IS PRESENT ON THIS SHEET IT HAS BEEN ELECTRONICALLY SEALED AND DATED.

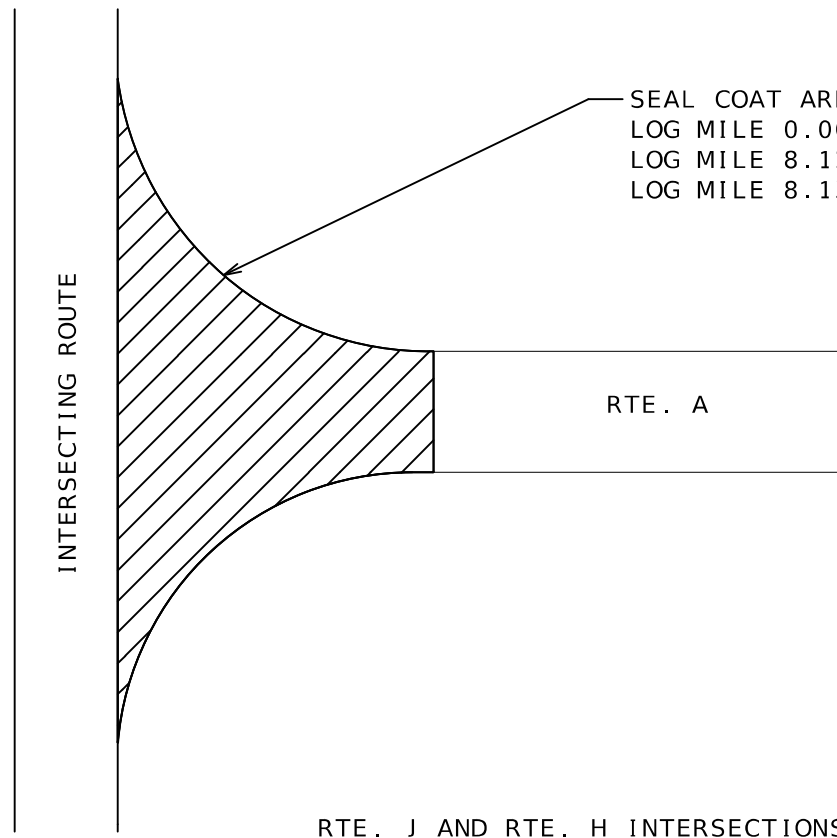

SEAL COAT AREAS:
LOG MILE 0.000 TO 0.011 - 345.4 SY - RTE A/J JUNCTION
LOG MILE 8.122 TO 8.130 - 240.8 SY - RTE H WEST JUNCTION
LOG MILE 8.134 TO 8.142 - 273.7 SY - RTE H EAST JUNCTION

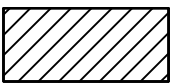

LEGEND
SEAL COAT LOCATIONS
MEASURED BY AREA FOR
QUANTITIES PURPOSES.

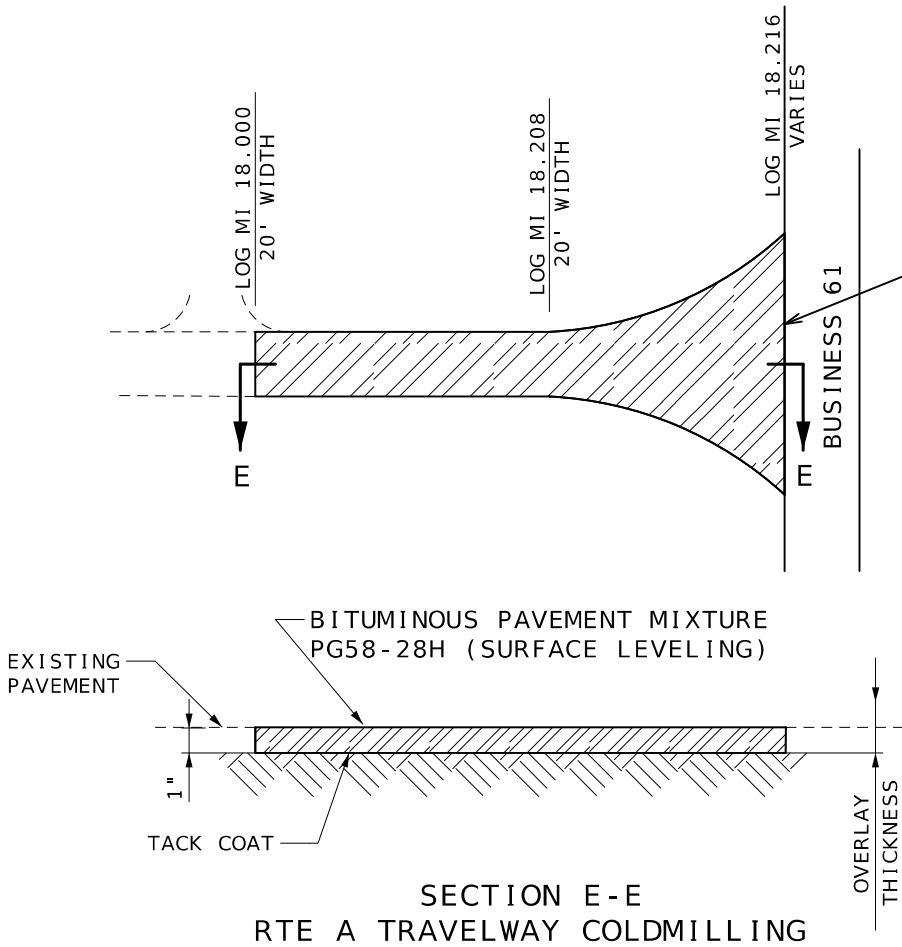

COLDMILLING AREA:
LOG MILE 18.208 TO LOG MILE 18.216 - 255.00 SY

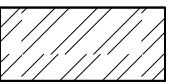

LEGEND
COLDMILLING / OVERLAY



DATE PREPARED 7/28/2023	
ROUTE A	STATE MO
DISTRICT NE	SHEET NO. 4
COUNTY RALLS	
JOB NO. JNE0011	
CONTRACT ID.	
PROJECT NO.	
BRIDGE NO.	

DATE	DESCRIPTION

MISSOURI HIGHWAYS AND TRANSPORTATION COMMISSION



105 WEST CAPITOL
JEFFERSON CITY, MO 65102
1-888-ASK-MODOT (1-888-275-6636)

SPECIAL SHEET
SHEET 1 OF 1
NOT TO SCALE

IF A SEAL IS PRESENT ON THIS SHEET IT HAS BEEN ELECTRONICALLY SEALED AND DATED.



WO20-1
2



G020-4
53

SIGN 53, "PILOT CAR FOLLOW ME" SHALL BE THE CONTRACTOR'S RESPONSIBILITY WHEN IN USE DURING OPERATION.



WO20-4
7

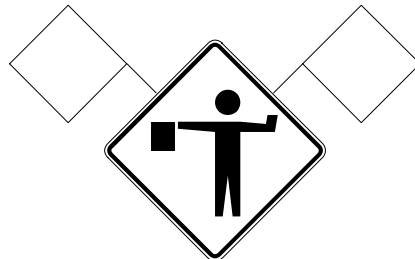

WO20-7a
8

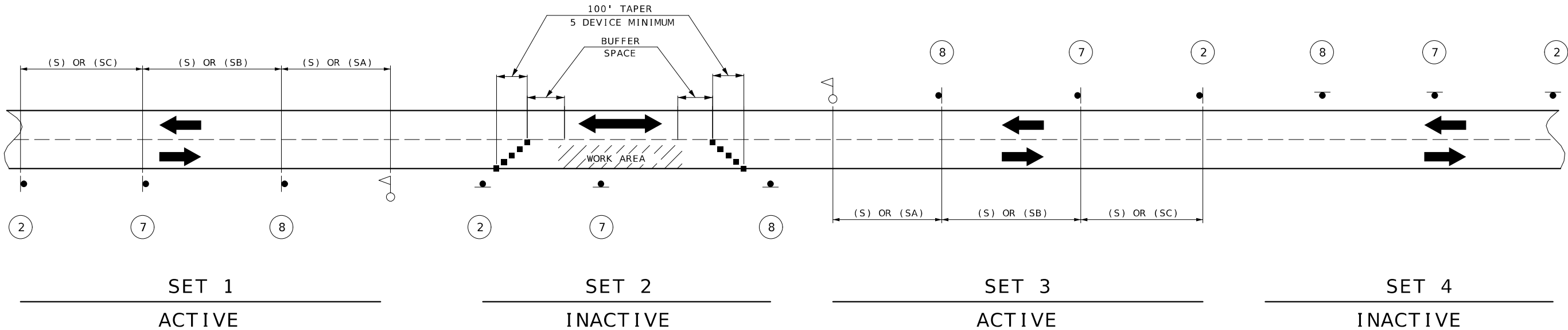

SIGN SETS 1 AND 3 ARE ACTIVE AND (I.E., SIGNS FACE ONCOMING TRAFFIC).

SIGN SETS 2 AND 4 ARE INACTIVE (I.E., SIGNS DO NOT FACE EITHER DIRECTION OF TRAFFIC) WHEN THE RESURFACING OPERATION IS LOCATED BETWEEN SIGN SETS 1 AND 3.

WHEN SIGN SETS 2 AND 4 ARE ACTIVE, SIGN SETS 1 AND 3 BECOME INACTIVE AND ARE ADVANCED TO BECOME SETS 2 AND 4 WITH SIGN LEGENDS TURNED AWAY FROM BOTH DIRECTIONS OF TRAFFIC. WHEN THE RESURFACING OPERATION ADVANCES TO BETWEEN SIGN SETS 2 AND 4, SIGN SETS 2 AND 4 BECOME ACTIVE (I.E., NEW SIGN SETS 1 AND 3) AND SIGN SETS 1 AND 3 ADVANCED IN THE DIRECTION OF THE OPERATION (I.E., NEW SIGN SETS 2 AND 4).

■ - CHANNELIZERS

○ - FLAGGER

NOTES:

DAYLIGHT FLAGGING OPERATIONS ONLY.

SPEED	SIGN SPACING (FT.) (1)	
	NON-DIVIDED HIGHWAYS (S)	DIVIDED HIGHWAYS (S)
0-35	200	200
40-45	350	500
50-55	500	1000
60-70	1000	(SA) -1000 (SB) -1500 (SC) -2640

PERMANENT POSTED SPEED LIMIT (MPH)	BUFFER SPACE LENGTH (FT)
0 - 35	280
40 - 45	400
50 - 55	560
60 - 70	840

NOTES:

(1) SPACING BETWEEN SIGNS, BETWEEN LAST SIGN AND FLAGGER, BEGINNING OF TAPER OR SIGNED CONDITION.

SPACINGS MAY BE ADJUSTED AS NECESSARY TO MEET FIELD CONDITIONS.

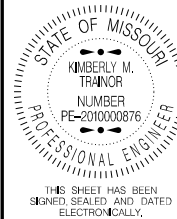

DATE PREPARED
7/28/2023

ROUTE A STATE MO
DISTRICT NE SHEET NO. 6

COUNTY RALLS
JOB NO. JNE0011
CONTRACT ID.

PROJECT NO.

BRIDGE NO.

DESCRIPTION	DATE

MISSOURI HIGHWAYS AND TRANSPORTATION COMMISSION
105 WEST CAPITOL
JEFFERSON CITY, MO 65102
1-888-ASK-MODOT (1-888-275-6636)

TEMPORARY TRAFFIC CONTROL
SEAL COAT APPLICATION
SHEET 2 OF 8
NOT TO SCALE

IF A SEAL IS PRESENT ON THIS SHEET IT HAS BEEN ELECTRONICALLY SEALED AND DATED.

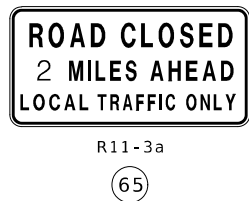
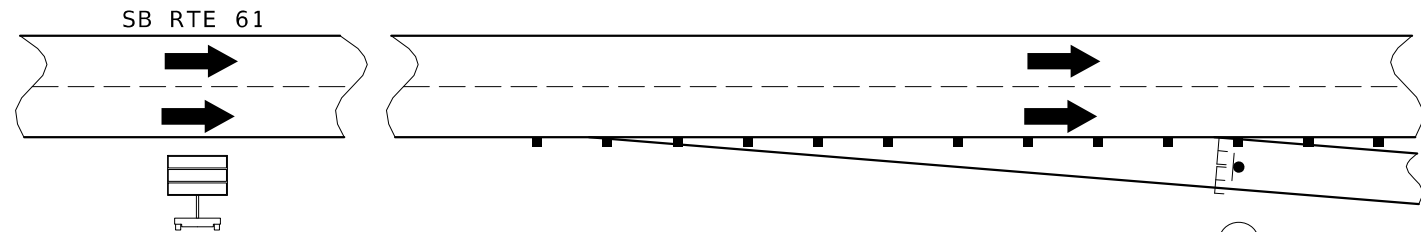
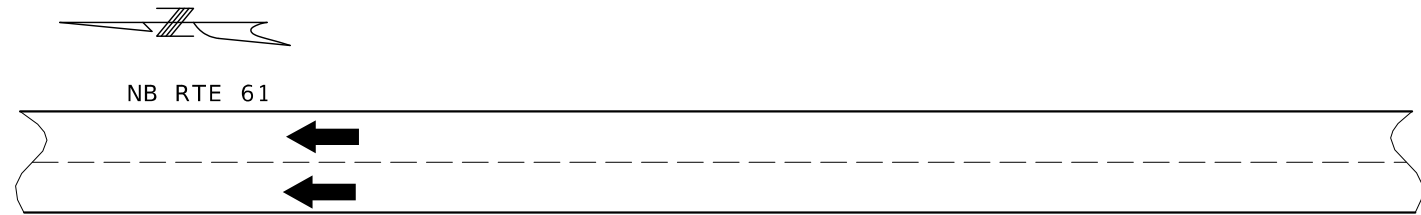

- LEGEND
- CMS
 - CHANNELIZERS
 - TYPE III MOVEABLE BARRICADE

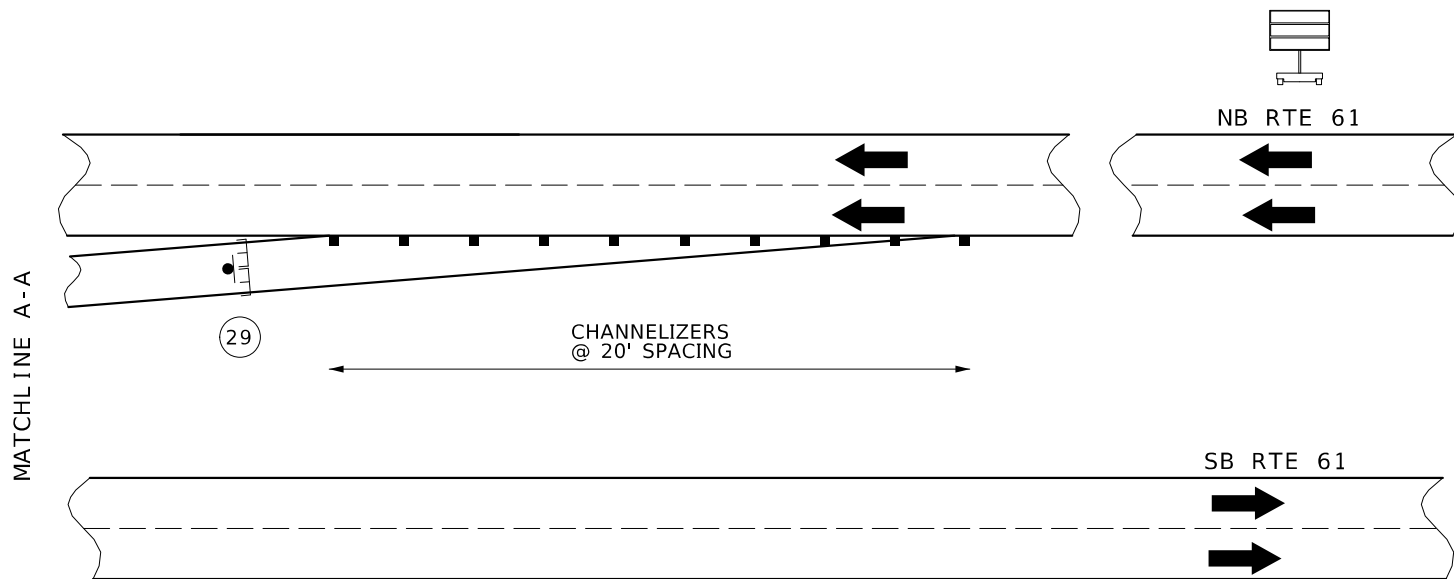

RTE A - TEMPORARY ROAD CLOSURE

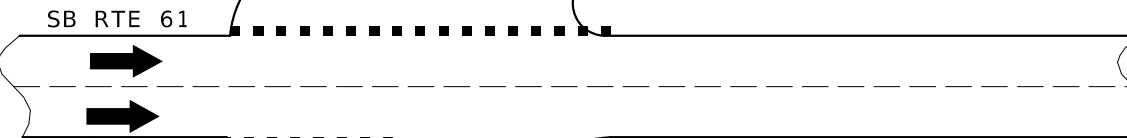
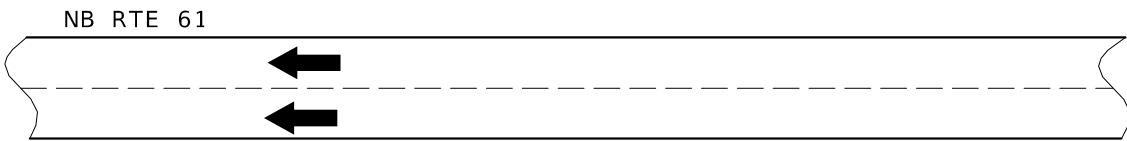

MATCHLINE A-A

MATCHLINE B-B

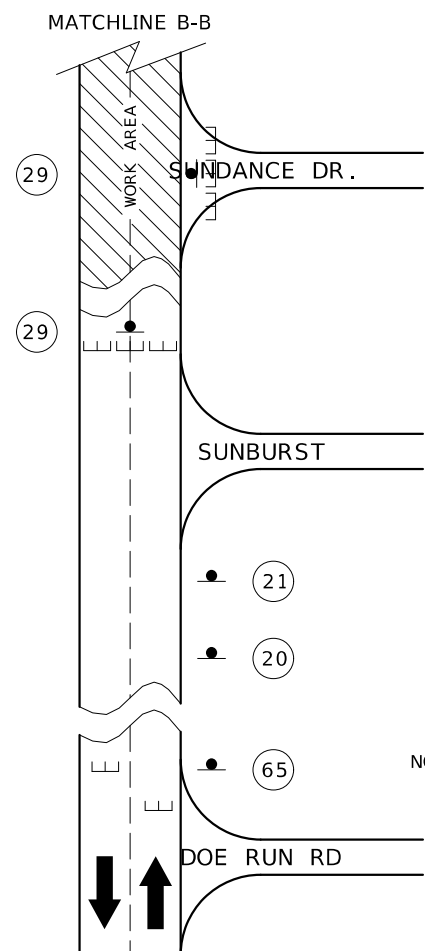

NOTE: SIGN 20, 21 & 29 SHALL BE SPACED AT 500' OR AS DIRECTED BY THE ENGINEER

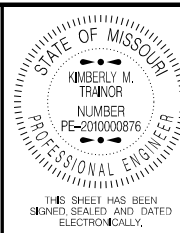

DATE PREPARED 7/28/2023	
ROUTE A	STATE MO
DISTRICT NE	SHEET NO. 7
COUNTY RALLS	
JOB NO. JNE0011	
CONTRACT ID.	
PROJECT NO.	
BRIDGE NO.	

DATE	DESCRIPTION

MISSOURI HIGHWAYS AND TRANSPORTATION COMMISSION

105 WEST CAPITOL
JEFFERSON CITY, MO 65102
1-888-ASK-MODOT (1-888-275-6636)

TEMPORARY TRAFFIC CONTROL
SEAL COAT APPLICATION
SHEET 3 OF 8
NOT TO SCALE

IF A SEAL IS PRESENT ON THIS SHEET IT HAS BEEN ELECTRONICALLY SEALED AND DATED.

PILOT CAR
FOLLOW ME

GO20-4

53

SIGN 53, "PILOT CAR FOLLOW ME" SHALL
BE THE CONTRACTOR'S RESPONSIBILITY WHEN
IN USE DURING OPERATION.



WO20-1

2



WO20-4

7

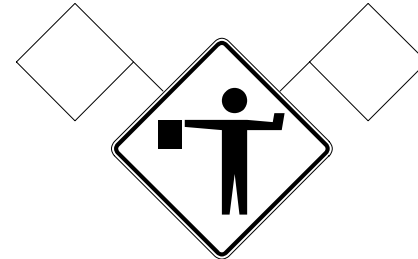

WO20-7a

8

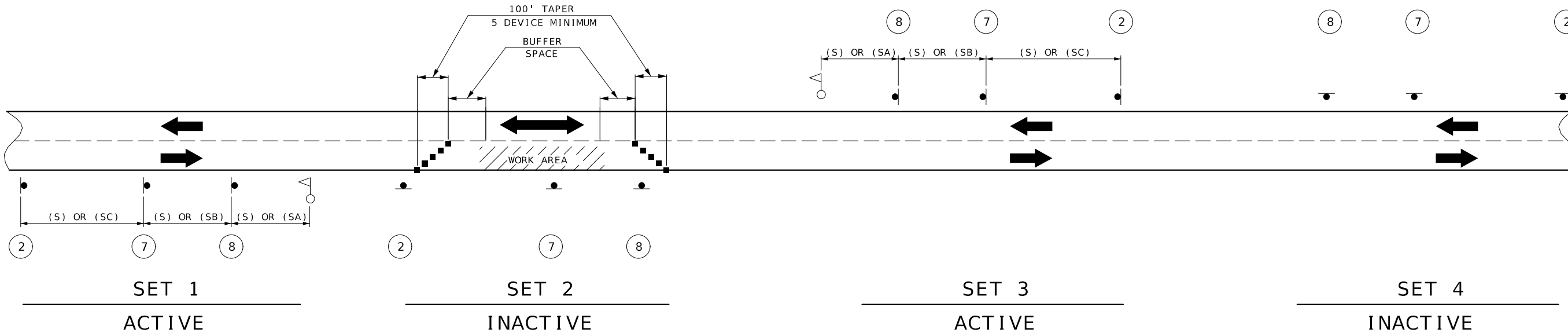

SIGN SETS 1 AND 3 ARE ACTIVE AND (I.E., SIGNS FACE ONCOMING TRAFFIC).

SIGN SETS 2 AND 4 ARE INACTIVE (I.E., SIGNS DO NOT FACE EITHER DIRECTION OF TRAFFIC) WHEN THE RESURFACING OPERATION IS LOCATED BETWEEN SIGN SETS 1 AND 3.

WHEN SIGN SETS 2 AND 4 ARE ACTIVE, SIGN SETS 1 AND 3 BECOME INACTIVE AND ARE ADVANCED TO BECOME SETS 2 AND 4 WITH SIGN LEGENDS TURNED AWAY FROM BOTH DIRECTIONS OF TRAFFIC. WHEN THE RESURFACING OPERATION ADVANCES TO BETWEEN SIGN SETS 2 AND 4, SIGN SETS 2 AND 4 BECOME ACTIVE (I.E., NEW SIGN SETS 1 AND 3) AND SIGN SETS 1 AND 3 ADVANCED IN THE DIRECTION OF THE OPERATION (I.E., NEW SIGN SETS 2 AND 4).

■ - CHANNELIZERS

○ - FLAGGER

NOTES:

DAYLIGHT FLAGGING OPERATIONS ONLY.

SPEED	SIGN SPACING (FT.)	
	(1)	
PERMANENT POSTED (MPH)	NON-DIVIDED HIGHWAYS (S)	DIVIDED HIGHWAYS (S)
0-35	200	200
40-45	350	500
50-55	500	1000
60-70	1000	(SA) -1000 (SB) -1500 (SC) -2640

PERMANENT POSTED SPEED LIMIT (MPH)	BUFFER SPACE LENGTH (FT)
0 - 35	280
40 - 45	400
50 - 55	560
60 - 70	840

NOTES:

(1) SPACING BETWEEN SIGNS, BETWEEN LAST SIGN AND FLAGGER, BEGINNING OF TAPER OR SIGNED CONDITION.

SPACINGS MAY BE ADJUSTED AS NECESSARY TO MEET FIELD CONDITIONS.

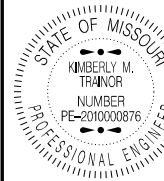

THIS SHEET HAS BEEN
SIGNED, SEALED AND DATED
ELECTRONICALLY.

DATE PREPARED
7/28/2023

ROUTE A STATE MO

DISTRICT NE SHEET NO. 8

COUNTY
RALLS

JOB NO.
JNE0011

CONTRACT ID.

PROJECT NO.

BRIDGE NO.

DESCRIPTION	DATE

MISSOURI HIGHWAYS AND TRANSPORTATION
COMMISSION

105 WEST CAPITOL
JEFFERSON CITY, MO 65102
1-888-ASK-MODOT (1-888-275-6636)

MoDOT

TEMPORARY TRAFFIC CONTROL
ADDITIONAL SWEEPING OPERATION
SHEET 4 OF 8
NOT TO SCALE

IF A SEAL IS PRESENT ON THIS SHEET IT HAS BEEN ELECTRONICALLY SEALED AND DATED.

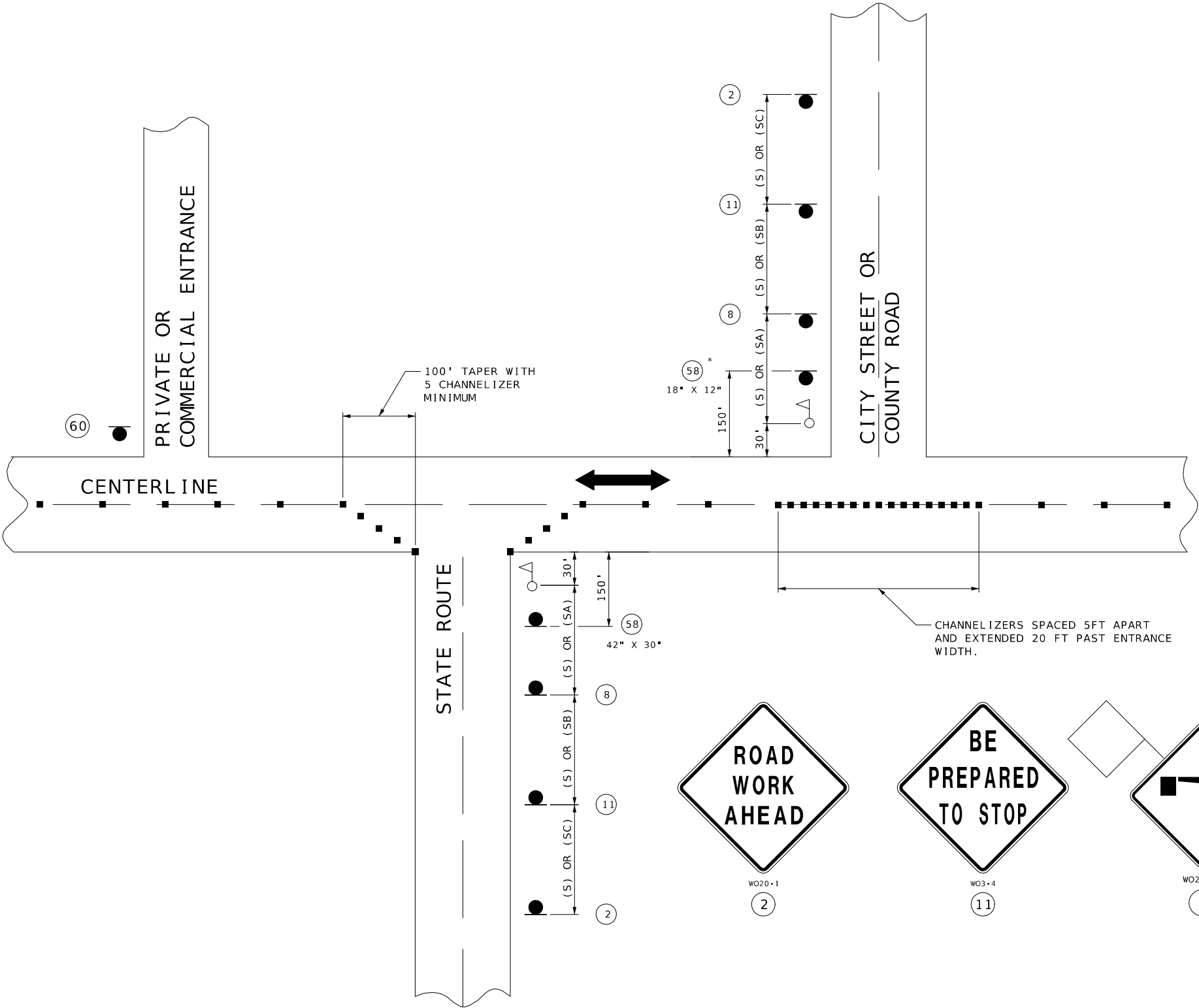

SPEED	SIGN SPACING (FT.)	
	NON-DIVIDED HIGHWAYS (S)	DIVIDED HIGHWAYS (S)
0-35	200	200
40-45	350	500
50-55	500	1000
60-70	1000	(SA)-1000 (SB)-1500 (SC)-2640

DISTANCE MAY BE ADJUSTED ACCORDING TO FIELD CONDITIONS.

NOTES:
WARNING SIGNS SHALL BE ERECTED AT EACH INTERSECTION WITH ANOTHER STATE HIGHWAY WITHIN THE WORK ZONE.

ADDITIONAL WARNING SIGNS SHALL BE ERECTED AT OTHER INTERSECTIONS WITHIN THE WORK ZONE, AS DIRECTED BY THE ENGINEER.

■ - CHANNELIZERS (AS SPECIFIED)

△ - FLAGGER



W020-1

2



W03-4

11

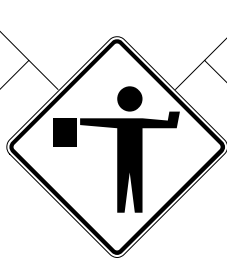

W020-7a

8



G020-4a

58



SPECIAL

60

SHALL BE USED ON ALL STATE ROUTES AND MAY BE USED ON ANY NON-STATE ROUTES, AS DETERMINED BY THE ENGINEER.

* THE SMALLER 18" X 12" SIGN 58 IS USED ON ALL OTHER NON-STATE ROUTES (CITY STREETS, COUNTY ROADS, ETC.).

SHALL ONLY BE USED AT PRIVATE AND COMMERCIAL ENTRANCES. SEE SPECIAL PROVISIONS.

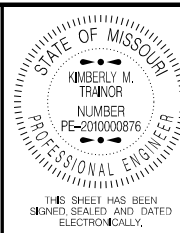

DATE PREPARED
7/28/2023

ROUTE STATE
A MO

DISTRICT SHEET NO.
NE 9

COUNTY
RALLS

JOB NO.
JNE0011

CONTRACT ID.

PROJECT NO.

BRIDGE NO.

DATE	DESCRIPTION

MISSOURI HIGHWAYS AND TRANSPORTATION COMMISSION

105 WEST CAPITOL
JEFFERSON CITY, MO 65102
1-888-ASK-MODOT (1-888-275-6636)

TEMPORARY TRAFFIC CONTROL
SHEET 5 OF 8
NOT TO SCALE

IF A SEAL IS PRESENT ON THIS SHEET IT HAS BEEN ELECTRONICALLY SEALED AND DATED.

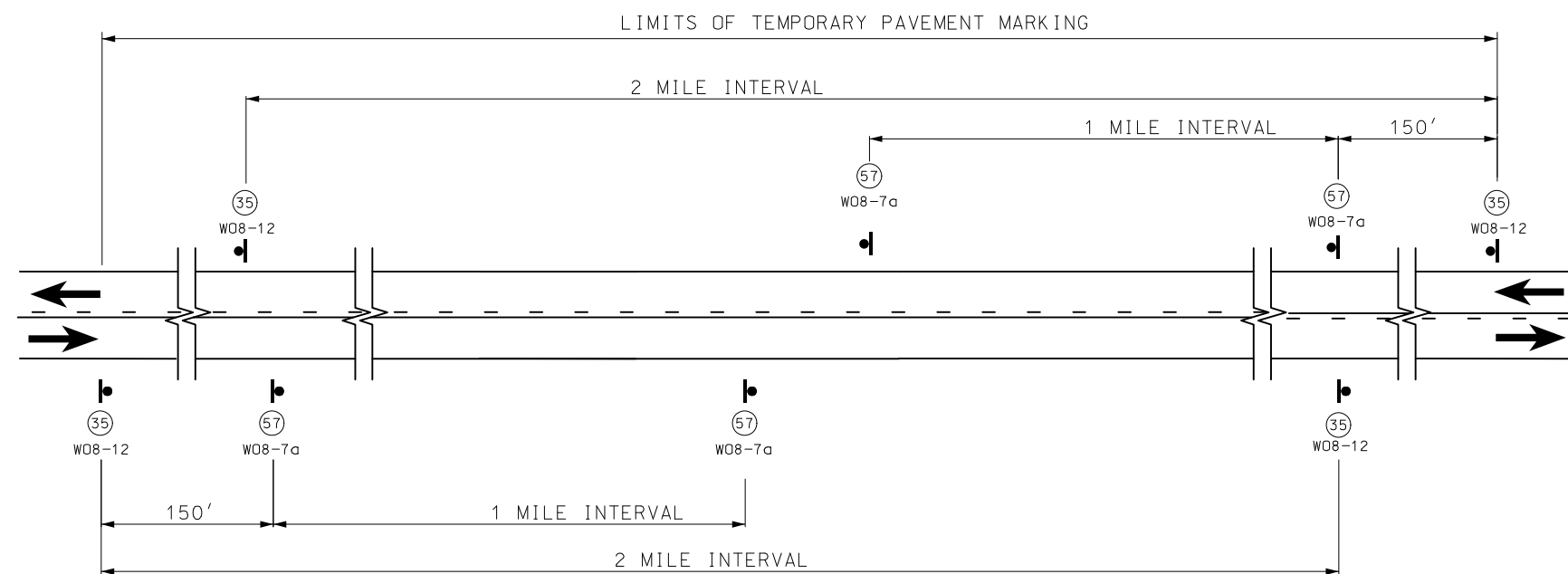

SIGN SPACING AND TEMPORARY STRIPING FOR MAINLINE

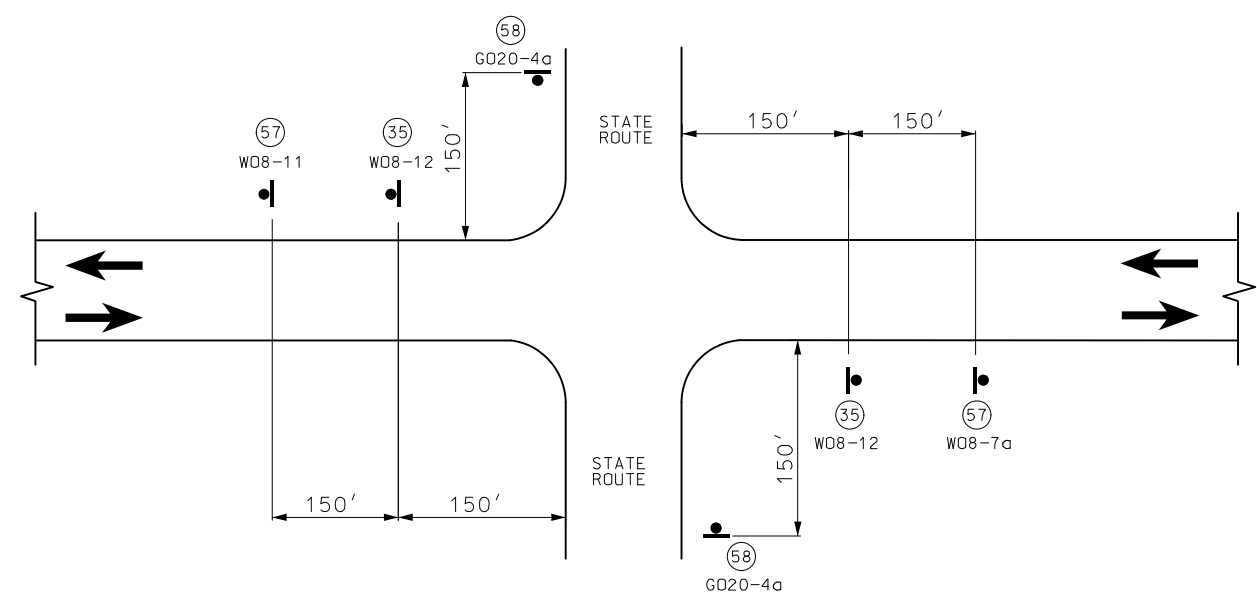

SIGN SPACING AT STATE ROUTE INTERSECTIONS
SHOWING TEMPORARY STRIPING FOR MAINLINE

(1) ADDITIONAL SIDEROADS MAY BE SIGNED AS APPROVED BY THE ENGINEER.

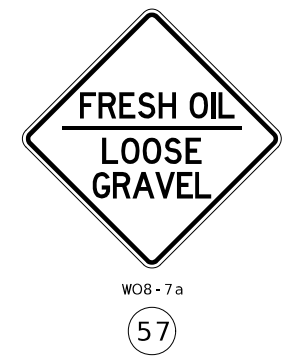
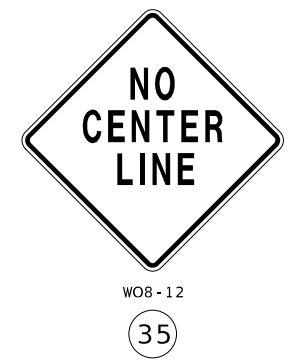

NOTES:

SIGN (35) AND TEMPORARY WHERE CENTERLINE STRIPING HAS BEEN COVERED OR REMOVED. SIGNS ARE TO REMAIN IN PLACE UNTIL THE PERMANENT CENTERLINE PAVEMENT MARKINGS ARE IN PLACE. SIGNS SHALL BE COVERED OR REMOVED WHEN PAVEMENT CENTERLINE MARKING HAS BEEN INSTALLED.

SIGN (35) IS PLACED AT APPROXIMATELY TWO-MILE INTERVALS AND AT STATE ROUTE JUNCTIONS. WHEN THE INSTALLATION AT A JUNCTION IS WITHIN ONE-EIGHTH MILE OF THE NORMAL MAINLINE SIGN (35), THE LATTER MAY BE ELIMINATED.

ALL SIGNS SHALL BE POST MOUNTED AND IN ACCORDANCE WITH STANDARD PLAN 616.10 AND 903.03.

STATE OF MISSOURI
KIMBERLY M. TRAINOR
NUMBER
PE-2010000876
PROFESSIONAL ENGINEER

THIS SHEET HAS BEEN
SIGNED, SEALED AND DATED
ELECTRONICALLY.

DATE PREPARED
7/28/2023

ROUTE
A

STATE
MO

DISTRICT
NE

SHEET NO.
10

COUNTY
RALLS

JOB NO.
JNE0011

CONTRACT ID.

PROJECT NO.

BRIDGE NO.

DESCRIPTION

DATE

MISSOURI HIGHWAYS AND TRANSPORTATION
COMMISSION

105 WEST CAPITOL
JEFFERSON CITY, MO 65102
1-888-ASK-MODOT (1-888-275-6636)

TEMPORARY TRAFFIC CONTROL
NO CENTERLINE
SHEET 6 OF 8
NOT TO SCALE

IF A SEAL IS PRESENT ON THIS SHEET IT HAS BEEN ELECTRONICALLY SEALED AND DATED.

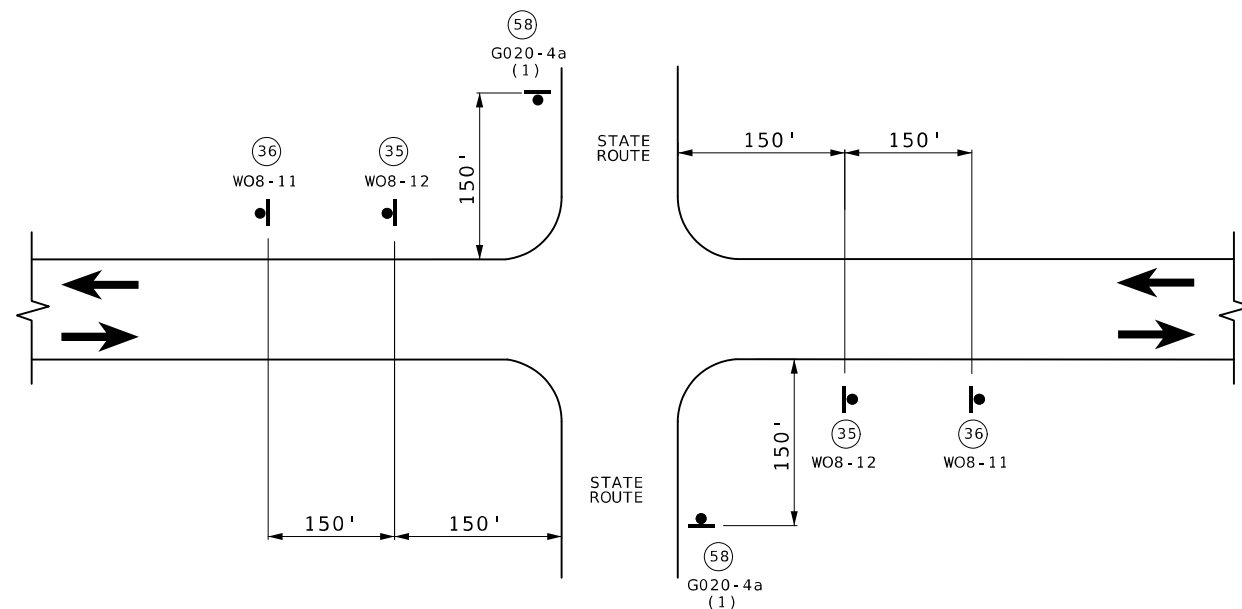
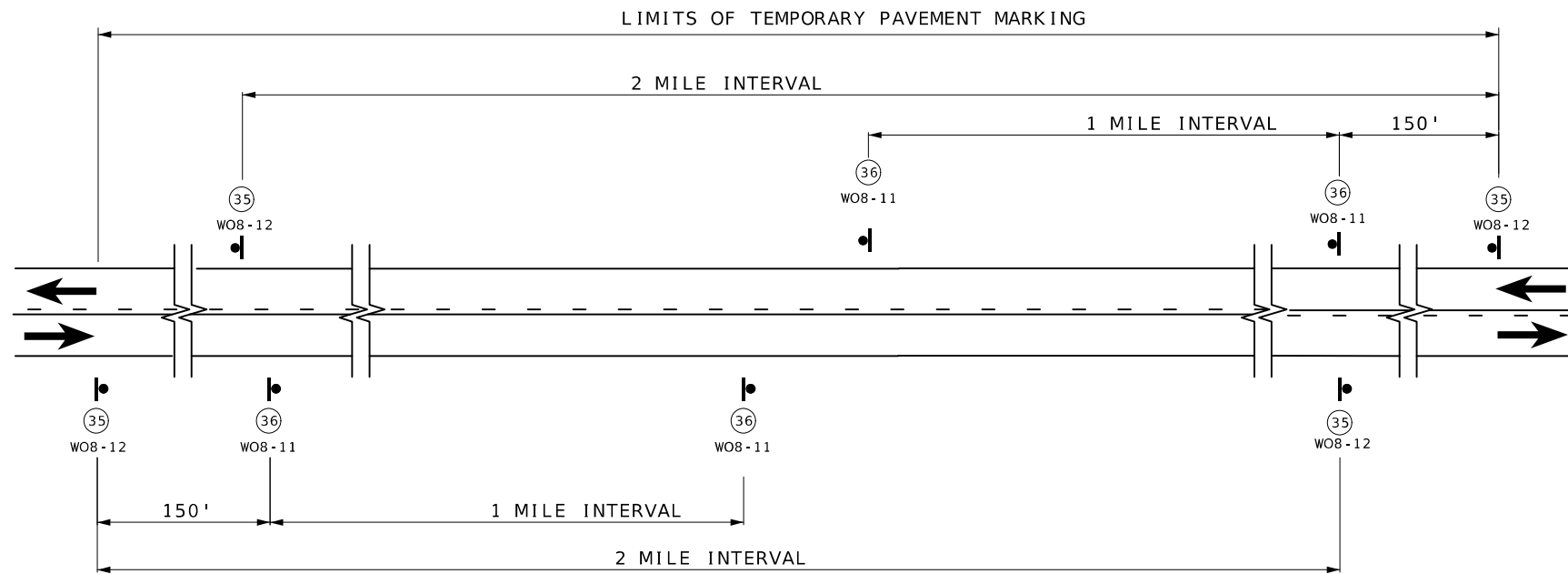

(1) ADDITIONAL SIDEROADS MAY BE SIGNED AS APPROVED BY THE ENGINEER.

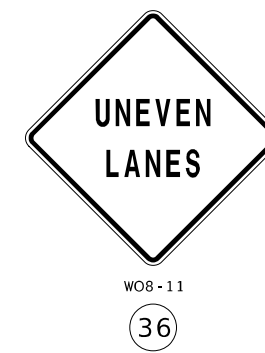

NOTES:

SIGN 35 AND TEMPORARY RAISED PAVEMENT MARKING (SEE STANDARD PLAN 620.10) INSTALLED WHERE CENTERLINE STRIPING HAS BEEN COVERED OR REMOVED. SIGNS ARE TO REMAIN IN PLACE UNTIL THE PERMANENT CENTERLINE PAVEMENT MARKINGS ARE IN PLACE. SIGNS SHALL BE COVERED OR REMOVED WHEN PAVEMENT CENTERLINE MARKING HAS BEEN INSTALLED.

SIGN (35) IS PLACED AT APPROXIMATELY TWO-MILE INTERVALS AND AT STATE ROUTE JUNCTIONS. WHEN THE INSTALLATION AT A JUNCTION IS WITHIN ONE-EIGHTH MILE OF THE NORMAL MAINLINE SIGN (35), THE LATTER MAY BE ELIMINATED.

ALL SIGNS SHALL BE POST MOUNTED AND IN ACCORDANCE WITH
STANDARD PLAN 616.10 AND 903.03.

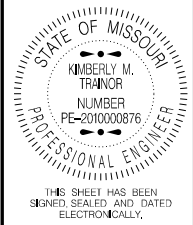

DATE PREPARED
7/28/2023

ROUTE A	STATE MO
------------	-------------

DISTRICT	SHEET NO.
NE	11

COUNTY
RALLS

JOB NO.
JNE0011

CONTRACT ID.

PROJECT NO.

BRIDGE NO.

[illegible]MISSOURI HIGHWAYS AND TRANSPORTATION
COMMISSION

105 WEST CAPITOL
JEFFERSON CITY, MO 65102
1-888-ASK-MODOT (1-888-275-6636)

TEMPORARY TRAFFIC CONTROL
TEMPORARY PAVEMENT MARKING DETAIL
SHEET 7 OF 8
NOT TO SCALE

IF A SEAL IS PRESENT ON THIS SHEET IT HAS BEEN ELECTRONICALLY SEALED AND DATED.



(3) REAR ADVANCE WARNING TRUCK IS POSITIONED AT THE NO TRACK POINT OF THE PAVEMENT MARKING MATERIAL, OR VERTICAL OR HORIZONTAL CURVES THAT RESTRICT SIGHT DISTANCE, OR SPACING SHOWN.

TEMPORARY TRAFFIC CONTROL
PERMANENT STRIPING
SHEET 8 OF 8
NOT TO SCALE

A.A.D.T - 2022 = 552
V = 55 M.P.H

T57N-T55N, R4W

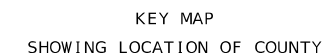

SCALE IN MILES

DESCRIPTION	NUMBER
TITLE SHEET -----	1
TYPICAL SECTIONS (TS) (1 SHEET)----	2
QUANTITIES (QU) (2 SHEETS)-----	3
SPECIAL SHEET (SS)-----	4-6
TRAFFIC CONTROL SHEETS (TC)-----	7-11

TITLE SHEET -----	1
TYPICAL SECTIONS (TS) (1 SHEET)----	2
QUANTITIES (QU) (2 SHEETS)-----	3
SPECIAL SHEET (SS)-----	4-6
TRAFFIC CONTROL SHEETS (TC)-----	7-11

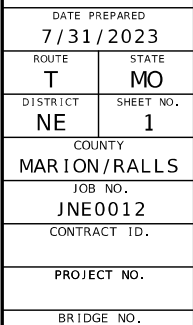
[illegible]MISSOURI HIGHWAYS AND TRANSPORTATION
COMMISSION

105 WEST CAPITOL
JEFFERSON CITY, MO 65102
1-888-ASK-MODOT (1-888-275-6636)

RTE T

BEGIN OF PROJECT	LOG MILE 0.818
END OF PROJECT	LOG MILE 8.541
APPARENT LENGTH	7.723 MILES

NONE

TOTAL CORRECTIONS	0.000 MILES
NET LENGTH OF PROJECT	7.723 MILES
STATE LENGTH	7.723 MILES

IF A SEAL IS PRESENT ON THIS SHEET IT HAS BEEN ELECTRONICALLY SEALED AND DATED.

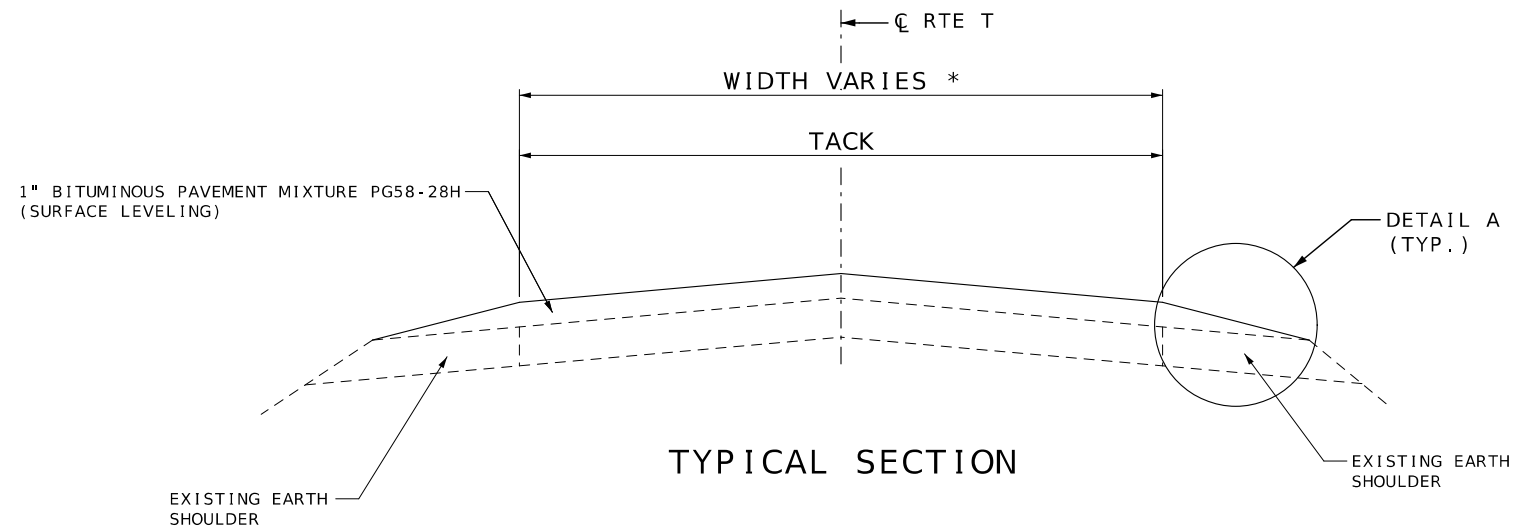

- * LOG MI. 0.818 TO 7.072 - 21'
- * LOG MI. 7.072 TO 8.541 - 22'

NOTE:
SURFACE PLACEMENT SHALL BE ONE PASS PER LANE
NO S.E. CORRECTION.

ESTIMATE FACTORS
PROVIDED FOR INFORMATION PURPOSES ONLY
BITUMINOUS PAVEMENT MIXTURE PG 58-28H (SURFACE LEVELING) = 1.948 TON/CY
TACK COAT (EXISTING SURFACE) = 0.08 GAL/SY

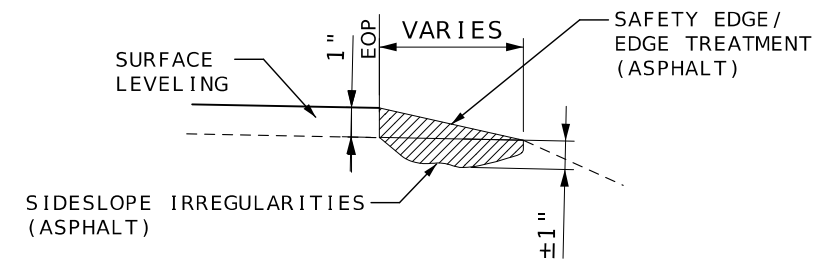

NOTE:
THE ASPHALT SAFETY EDGE/EDGE TREATMENT (ASPHALT) AS WELL AS
THE SIDESLOPE IRREGULARITIES (ASPHALT) SHALL BE LAID
MONOLITHICALLY WITH THE SURFACE LEVELING AND ONE PASS.

DETAIL A

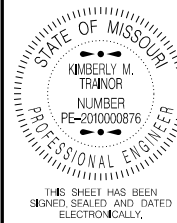

DATE PREPARED 9/5/2023	
ROUTE T	STATE MO
DISTRICT NE	SHEET NO. 2
COUNTY MARION/RALLS	
JOB NO. JNE0012	
CONTRACT ID.	
PROJECT NO.	
BRIDGE NO.	

DESCRIPTION	DATE

MISSOURI HIGHWAYS AND TRANSPORTATION
COMMISSION

105 WEST CAPITOL
JEFFERSON CITY, MO 65102
1-888-ASK-MODOT (1-888-275-6636)

MoDOT

TYPICAL SECTION SHEET
SHEET 1 OF 1
NOT TO SCALE

IF A SEAL IS PRESENT ON THIS SHEET IT HAS BEEN ELECTRONICALLY SEALED AND DATED.

1" BITUMINOUS PAVEMENT MIXTURE PG58-28H (SURFACE LEVELING)								
LOG MILE	LOG MILE	LENGTH (FT)	THICKNESS (IN)	WIDTH (FT)	AREA (SQ YD)	1" SURFACE LEVELING @ 1.948 TONS/CY (TONS)	TACK COAT 0.08 GAL/ SQ. YD. (GAL)	REMARKS
0.818	7.072	33021.12	1.00	21	77049	4169.2	6163.9	BEG PROJECT
-	-	50.00	1.00	22	122	6.6	9.8	RTE N
7.049	-	150.00	1.00	VARIES	875	47.3	70.0	RTE N JUNCTION
7.072	8.541	7756.32	1.00	22	18960	1025.9	1516.8	END PROJECT
0.818	8.541	40777.44	-	-	-	1158.5	-	ADDTL. 150 TONS/MILE FOR SURFACE IRREGULARITIES
0.818	8.541	40777.44	-	-	-	490.3	-	SAFETY EDGE/EDGE TREATMENT - LEFT AND RIGHT
SUBTOTAL						6,897.8	7,760.5	
SUBTOTAL						55.6	91.0	PAVED ENTRANCES
TOTAL						6,953.4	7,852	

MODIFIED COLDMILLING (DEPTH TRANSITIONS)						
LOG MILE	LOG MILE	LENGTH (FT)	THICKNESS (IN)	WIDTH (FT)	MODIFIED COLDMILLING (SY)	REMARKS
0.818	0.827	50.00	1.00	21	117	BEG PROJECT
3.802	3.815	70.00	1.00	5	39	TRANSVERSE JOINT MILLING @ CONCRETE ENTRANCE - LT.
4.314	4.324	54.00	1.00	5	30	TRANSVERSE JOINT MILLING @ CONCRETE ENTRANCE - RT.
6.512	6.520	40.00	1.00	5	22	TRANSVERSE JOINT MILLING @ CONCRETE ENTRANCE - LT.
-	-	50.00	1.00	22	122	RTE N
8.532	8.541	50.00	1.00	22	122	END PROJECT
SUBTOTAL					452	
SUBTOTAL					447	PAVED ENTRANCES
TOTAL					899	

MOBILIZATION
1 LUMP SUM

DURABLE INTERSECTION MARKING			
PREFORMED THERMOPLASTIC PAVEMENT MARKING			
LOG MILE	24" SOLID WHITE STOP BAR (LF)	6 IN. WHITE ISLANDS (LF)	REMARKS
7.058	12	75	RTE N
TOTAL	12	75	

AGGREGATE ENTRANCES				
LOG MILE	LOG MILE	NUMBER OF ENTRANCES	AVERAGE TONS PER ENTRANCE	GRAVEL A, CRUSHED STONE B 0.039 TON/SY/INCH TONS
0.818	8.541	89	2.0	178.0
0.818	8.541	33	4.0	132.0
TOTAL				310.0

REINSTALLING EXISTING SIGNS			
LOG MILE	LOCATION	REINSTALLING EXISTING SIGNS (EA)	REMARKS
7.058	RTE T - LEFT - RTE N INTERSECTION	1	REUSE STOP SIGN ASSEMBLY AND SIGN POST
TOTAL		1	

NOTE: SEE JSP FOR DETAILS. CONTRACTOR SHALL VERIFY POST TYPE AND BREAKAWAY ASSEMBLY REQUIRED.

STATE/COUNTY ROUTE JUNCTIONS AND PAVED ENTRANCES						
LOG MILE	LOCATION	AREA (SY)	1" SURFACE LEVELING 1.948 TONS/CY (TONS)	TACK COAT 0.08 GAL/ SQ. YD. (GAL)	MODIFIED COLDMILLING (SY)	REMARKS
1.067	RT.	28	1.5	3	28	HELM ST
1.134	LT.	67	3.6	6	67	BRAMBLETT DR
1.258	RT.	17	0.9	2	17	
1.289	RT.	15	0.8	2	15	
1.382	RT.	9	0.5	1	9	
1.391	LT.	23	1.2	2	23	
1.459	LT.	23	1.2	2	23	
1.532	LT.	31	1.7	3	31	
2.491	LT.	17	0.9	2	17	
2.497	RT.	23	1.2	2	23	
2.594	RT.	105	5.7	9	-	PERSHING RD - ENTRANCE ALSO INCLUDES AGGREGATE
2.833	LT.	75	4.1	6	-	REVERE TRAIL - ENTRANCE ALSO INCLUDES AGGREGATE
2.835	RT.	9	0.5	1	9	
3.073	LT.	17	0.9	2	17	
3.356	LT.	70	3.8	6	-	ANTIOCH RD - ENTRANCE ALSO INCLUDES AGGREGATE
3.596	RT.	85	4.6	7	-	SCOTT'S LANE - ENTRANCE ALSO INCLUDES AGGREGATE
3.783	RT.	23	1.2	2	23	
3.813	LT.	45	2.4	4	45	
3.871	LT.	20	1.1	2	20	
4.575	LT.	100	5.4	8	-	WHITAKER LANE NORTH - ENTRANCE ALSO INCLUDES AGGREGATE
5.301	LT.	20	1.1	2	20	
6.241	LT.	150	8.1	12	-	WHITAKER LANE SOUTH - ENTRANCE ALSO INCLUDES AGGREGATE
6.605	LT.	23	1.2	2	23	
6.522	LT.	12	0.6	1	12	
6.784	RT.	25	1.4	2	25	
SUBTOTAL			55.6	91.0	447.0	

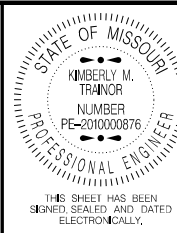

DATE PREPARED 7/28/2023	
ROUTE T	STATE MO
DISTRICT NE	SHEET NO. 3
COUNTY MARION/RALLS	
JOB NO. JNE0012	
CONTRACT ID.	

PROJECT NO.
BRIDGE NO.

DESCRIPTION	DATE						



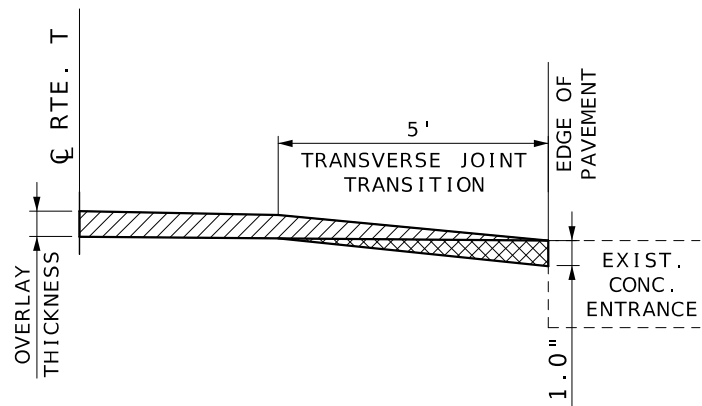
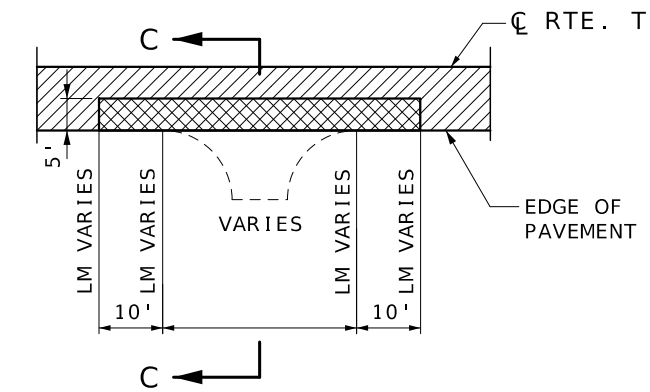

IF A SEAL IS PRESENT ON THIS SHEET IT HAS BEEN ELECTRONICALLY SEALED AND DATED.



SECTION C-C
CONCRETE ENTRANCE

LM 3.802 LT. - 70'
LM 4.314 RT. - 54'
LM 6.512 LT. - 40'

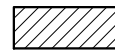
LEGEND

-  GRAVEL (A) OR CRUSHED STONE (B)
-  OVERLAY
-  MODIFIED COLDMILLING

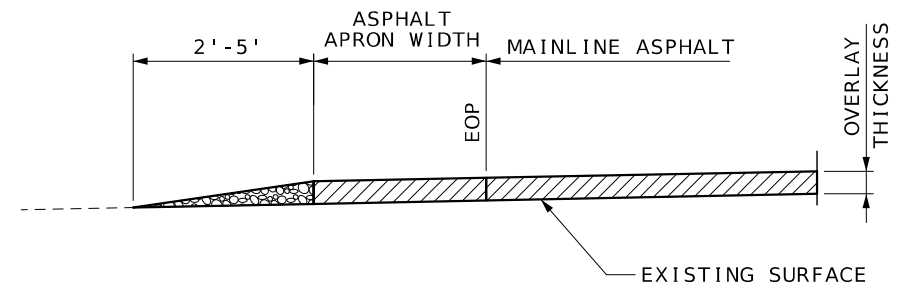
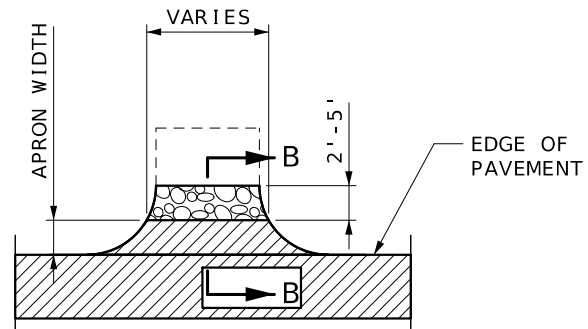

SECTION B-B
TYPICAL PAVED APRON WITH AGGREGATE ENTRANCE

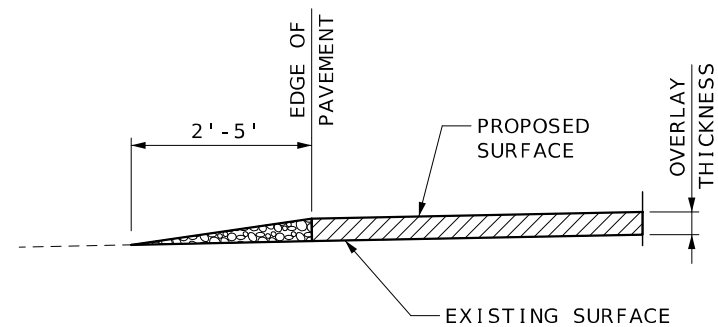
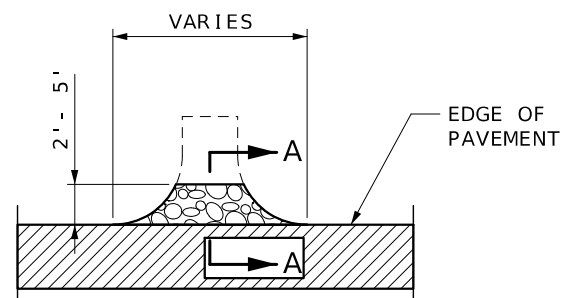

SECTION A-A
TYPICAL AGGREGATE ENTRANCE
(FIELD, PRIVATE, COMMERCIAL ENTRANCES,
COUNTY ROADS AND CITY STREETS)

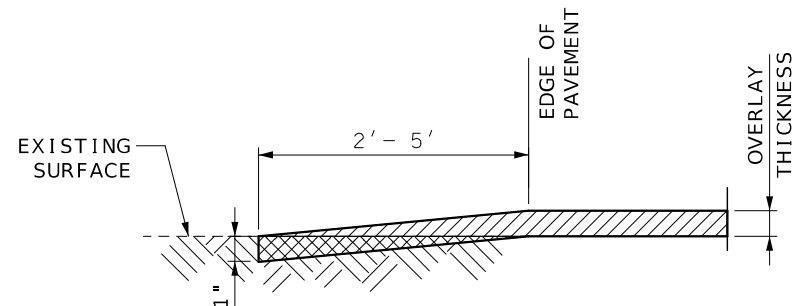
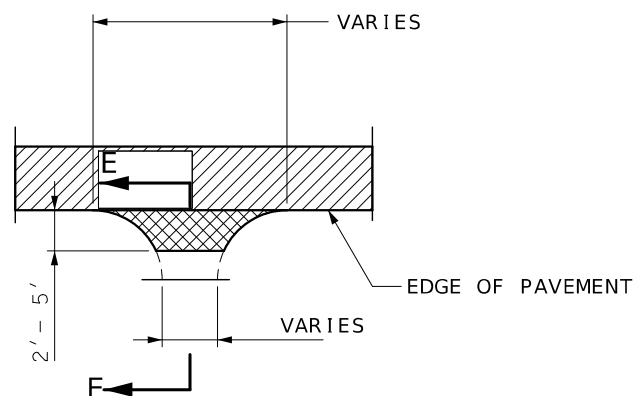

SECTION E-E
TYPICAL ASPHALT ENTRANCE OR SIDE ROAD
(STATE ROUTES, COUNTY ROADS, CITY STREETS AND
PRIVATE OR COMMERCIAL ENTRANCES)

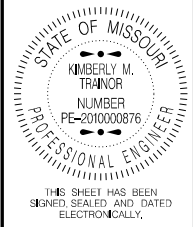

DATE PREPARED 7/28/2023	
ROUTE T	STATE MO
DISTRICT NE	SHEET NO. 5
COUNTY MARION/RALLS	
JOB NO. JNE0012	
CONTRACT ID.	
PROJECT NO.	
BRIDGE NO.	

DATE	DESCRIPTION

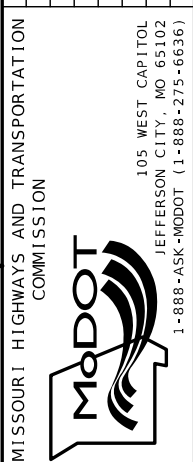

SPECIAL SHEET
SHEET 2 OF 3
NOT TO SCALE

IF A SEAL IS PRESENT ON THIS SHEET IT HAS BEEN ELECTRONICALLY SEALED AND DATED.

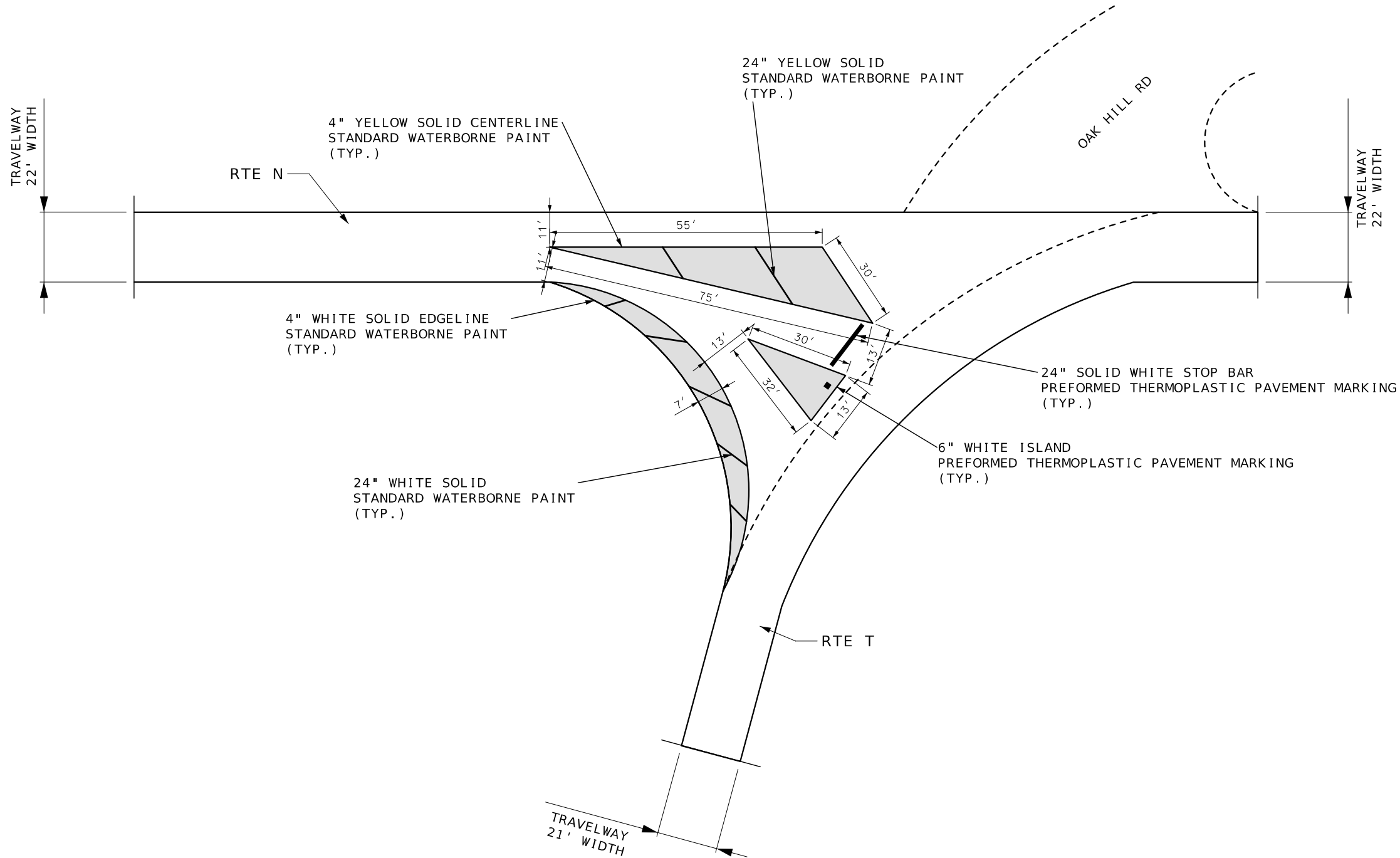

STRIPING DETAIL
JUNCTION RTE T AND RTE N

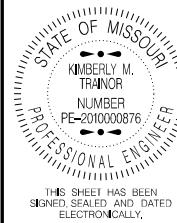

DATE PREPARED
7/28/2023

ROUTE STATE
T MO

DISTRICT SHEET NO.
NE 6

COUNTY
MARION/RALLS

JOB NO.
JNE0012

CONTRACT ID.

PROJECT NO.

BRIDGE NO.

DATE	DESCRIPTION

MISSOURI HIGHWAYS AND TRANSPORTATION
COMMISSION



105 WEST CAPITOL
JEFFERSON CITY, MO 65102
1-888-ASK-MODOT (1-888-275-6636)

SPECIAL SHEET
SHEET 3 OF 3
NOT TO SCALE

IF A SEAL IS PRESENT ON THIS SHEET IT HAS BEEN ELECTRONICALLY SEALED AND DATED.

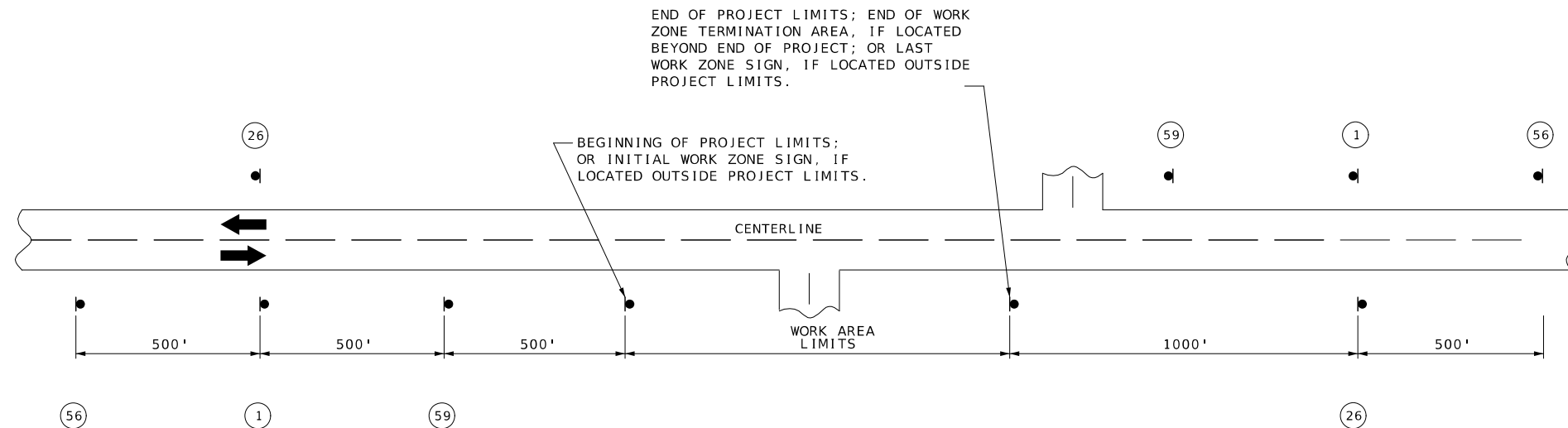

DISTANCE MAY BE ADJUSTED ACCORDING TO FIELD CONDITIONS.



CONST-8

(59)

[illegible]

MISSOURI
DEPARTMENT OF
TRANSPORTATION

TEMPORARY TRAFFIC CONTROL

DURATION OF PROJECT
SHEET 1 OF 5
NOT TO SCALE

[illegible]

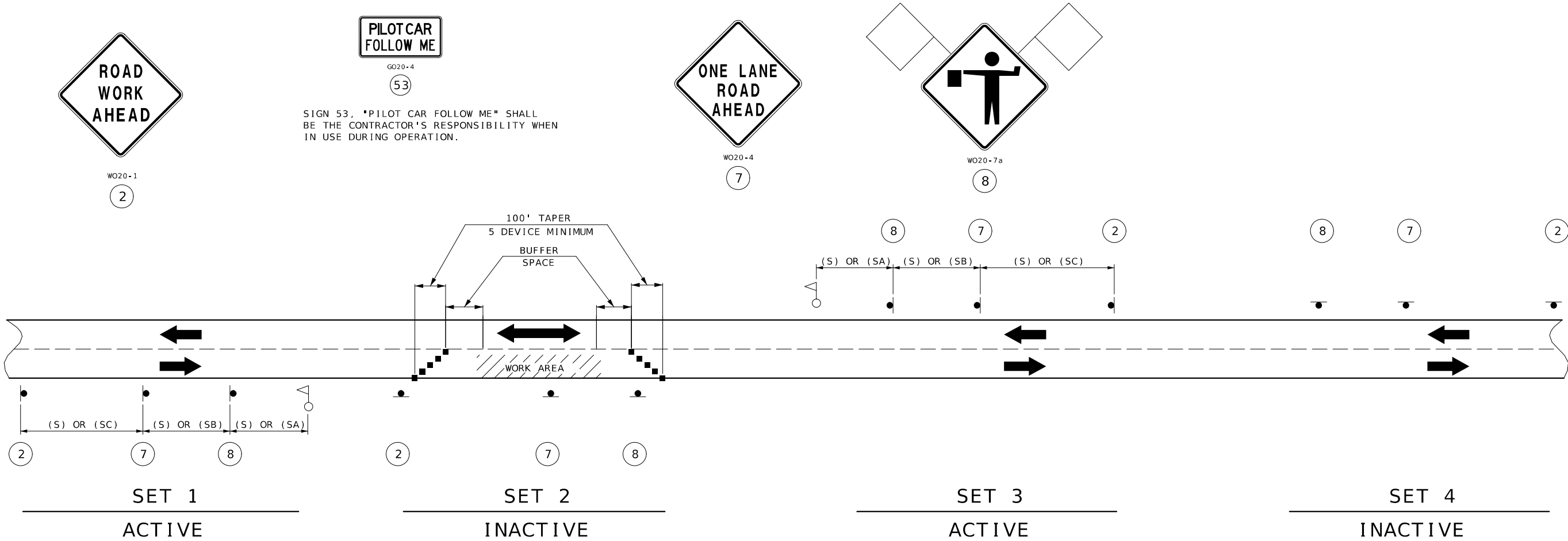

SIGN SETS 1 AND 3 ARE ACTIVE AND (I.E., SIGNS FACE ONCOMING TRAFFIC).

SIGN SETS 2 AND 4 ARE INACTIVE (I.E., SIGNS DO NOT FACE EITHER DIRECTION OF TRAFFIC) WHEN THE RESURFACING OPERATION IS LOCATED BETWEEN SIGN SETS 1 AND 3.

WHEN SIGN SETS 2 AND 4 ARE ACTIVE, SIGN SETS 1 AND 3 BECOME INACTIVE AND ARE ADVANCED TO BECOME SETS 2 AND 4 WITH SIGN LEGENDS TURNED AWAY FROM BOTH DIRECTIONS OF TRAFFIC. WHEN THE RESURFACING OPERATION ADVANCES TO BETWEEN SIGN SETS 2 AND 4, SIGN SETS 2 AND 4 BECOME ACTIVE (I.E., NEW SIGN SETS 1 AND 3) AND SIGN SETS 1 AND 3 ADVANCED IN THE DIRECTION OF THE OPERATION (I.E., NEW SIGN SETS 2 AND 4).

- - CHANNELIZERS
- - FLAGGER

NOTES:

DAYLIGHT FLAGGING OPERATIONS ONLY.

CHANNELIZING DEVICES LOCATED DOWNSTREAM OF THE ONE-LANE, TWO-WAY TAPER ARE OPTIONAL. THESE DEVICES SHOULD BE ELIMINATED WHEN THEIR USE WILL REDUCE THE USABLE LANE WIDTH, INCLUDING ANY ACCEPTABLE SHOULDERS, TO LESS THAN 10' OR WILL SIGNIFICANTLY AFFECT THE RESURFACING OPERATION.

SPEED	SIGN SPACING (FT.)	
	(1)	
PERMANENT POSTED (MPH)	NON-DIVIDED HIGHWAYS (S)	DIVIDED HIGHWAYS (S)
0-35	200	200
40-45	350	500
50-55	500	1000
60-70	1000	(SA) -1000 (SB) -1500 (SC) -2640

PERMANENT POSTED SPEED LIMIT (MPH)	BUFFER SPACE LENGTH (FT)
0 - 35	280
40 - 45	400
50 - 55	560
60 - 70	840

NOTES:

(1) SPACING BETWEEN SIGNS, BETWEEN LAST SIGN AND FLAGGER, BEGINNING OF TAPER OR SIGNED CONDITION.

SPACINGS MAY BE ADJUSTED AS NECESSARY TO MEET FIELD CONDITIONS.

STATE OF MISSOURI
KIMBERLY M. TRAYNOR
NUMBER
PE-2010000876
PROFESSIONAL ENGINEER

THIS SHEET HAS BEEN
SIGNED, SEALED AND DATED
ELECTRONICALLY.

DATE PREPARED
7/28/2023

ROUTE
T

STATE
MO

DISTRICT
NE

SHEET NO.
8

COUNTY
MARION/RALLS

JOB NO.
JNE0012

CONTRACT ID.

PROJECT NO.

BRIDGE NO.

DESCRIPTION

DATE

MISSOURI HIGHWAYS AND TRANSPORTATION COMMISSION

105 WEST CAPITOL
JEFFERSON CITY, MO 65102
1-888-ASK-MODOT (1-888-275-6636)

TEMPORARY TRAFFIC CONTROL
LANE CLOSURE ON TWO-LANE HIGHWAY
SHEET 2 OF 5
NOT TO SCALE

IF A SEAL IS PRESENT ON THIS SHEET IT HAS BEEN ELECTRONICALLY SEALED AND DATED.

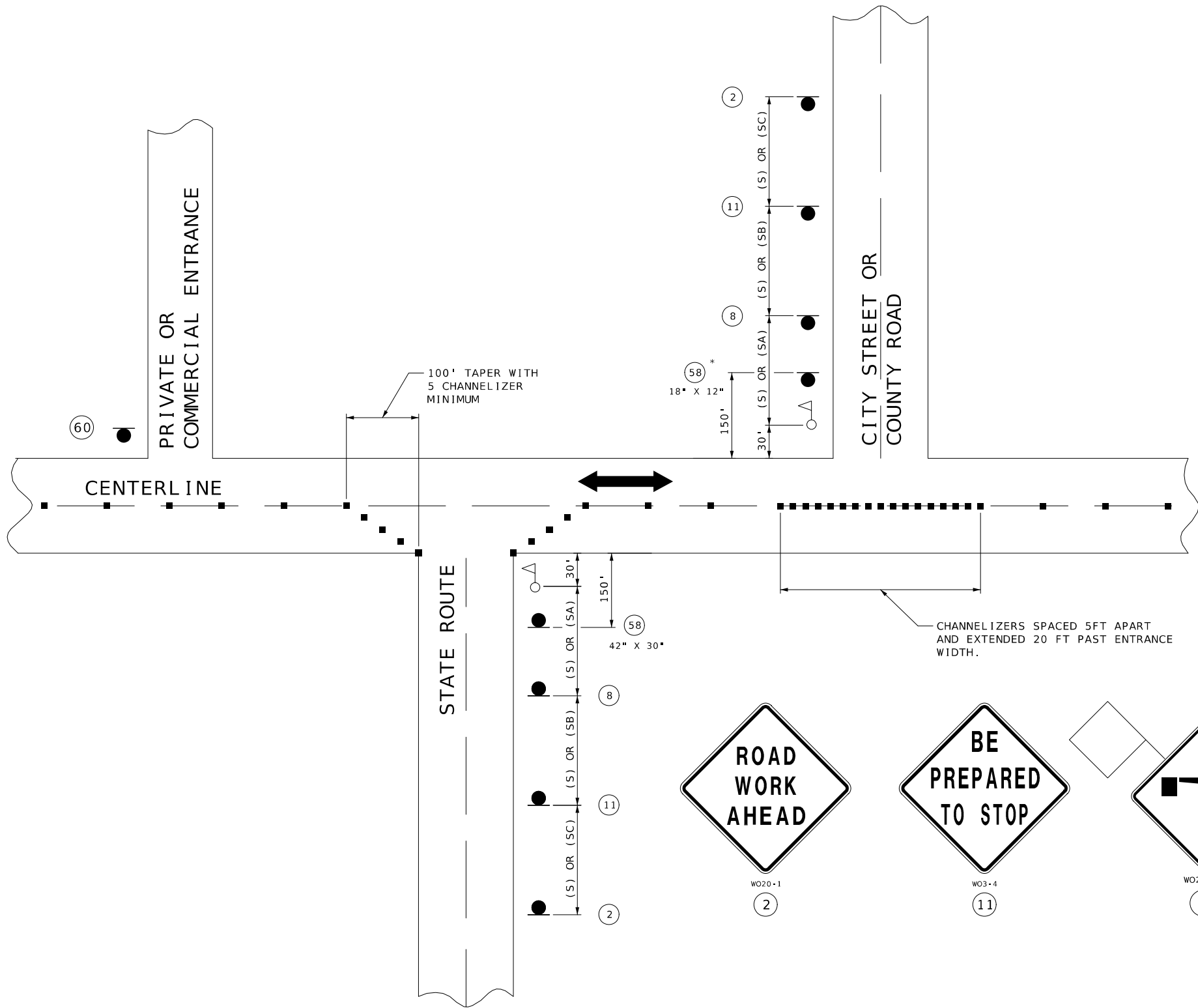

SPEED	SIGN SPACING (FT.)	
	NON-DIVIDED HIGHWAYS (S)	DIVIDED HIGHWAYS (S)
0-35	200	200
40-45	350	500
50-55	500	1000
60-70	1000	(SA)-1000 (SB)-1500 (SC)-2640

DISTANCE MAY BE ADJUSTED ACCORDING TO FIELD CONDITIONS.

NOTES:
WARNING SIGNS SHALL BE ERECTED AT EACH INTERSECTION WITH ANOTHER STATE HIGHWAY WITHIN THE WORK ZONE.

ADDITIONAL WARNING SIGNS SHALL BE ERECTED AT OTHER INTERSECTIONS WITHIN THE WORK ZONE, AS DIRECTED BY THE ENGINEER.

■ - CHANNELIZERS (AS SPECIFIED)

△ - FLAGGER

SHALL BE USED ON ALL STATE ROUTES AND MAY BE USED ON ANY NON-STATE ROUTES, AS DETERMINED BY THE ENGINEER.

* THE SMALLER 18" X 12" SIGN 58 IS USED ON ALL OTHER NON-STATE ROUTES (CITY STREETS, COUNTY ROADS, ETC.).

SHALL ONLY BE USED AT PRIVATE AND COMMERCIAL ENTRANCES. SEE SPECIAL PROVISIONS.

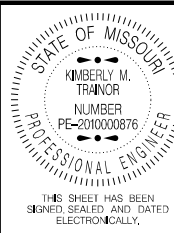

DATE PREPARED
7/28/2023
ROUTE T STATE MO
DISTRICT NE SHEET NO. 9

COUNTY
MARION/RALLS

JOB NO.
JNE0012

CONTRACT ID.

PROJECT NO.

BRIDGE NO.

DATE	DESCRIPTION

MISSOURI HIGHWAYS AND TRANSPORTATION COMMISSION



105 WEST CAPITOL
JEFFERSON CITY, MO 65102
1-888-ASK-MODOT (1-888-275-6636)

TEMPORARY TRAFFIC CONTROL
SIDE ROAD ENTERING WORK ZONE
SHEET 3 OF 5
NOT TO SCALE

IF A SEAL IS PRESENT ON THIS SHEET IT HAS BEEN ELECTRONICALLY SEALED AND DATED.



(1) ADDITIONAL SIDEROADS MAY BE SIGNED AS APPROVED BY THE ENGINEER.



NOTES :

SIGN (35) AND TEMPORARY RAISED PAVEMENT MARKING (SEE STANDARD PLAN 620.10) INSTALLED WHERE CENTERLINE STRIPING HAS BEEN COVERED OR REMOVED. SIGNS ARE TO REMAIN IN PLACE UNTIL THE PERMANENT CENTERLINE PAVEMENT MARKINGS ARE IN PLACE. SIGNS SHALL BE COVERED OR REMOVED WHEN PAVEMENT CENTERLINE MARKING HAS BEEN INSTALLED.

SIGN (35) IS PLACED AT APPROXIMATELY TWO-MILE INTERVALS AND AT STATE ROUTE JUNCTIONS. WHEN THE INSTALLATION AT A JUNCTION IS WITHIN ONE-EIGHTH MILE OF THE NORMAL MAINLINE SIGN (35), THE LATTER MAY BE ELIMINATED.

ALL SIGNS SHALL BE POST MOUNTED AND IN ACCORDANCE WITH
STANDARD PLAN 616.10 AND 903.03.

DATE PREPARED
7/28/2023

ROUTE T	STATE MO
DISTRICT NE	SHEET NO 10

COUNTY
MARION/RALLS

JOB NO.
JNE0012

CONTRACT ID.

PROJECT NO.

BRIDGE NO.

[illegible]MISSOURI HIGHWAYS AND TRANSPORTATION
COMMISSION

105 WEST CAPITOL
JEFFERSON CITY, MO 65102
1-888-ASK-MODOT (1-888-275-6636)

TEMPORARY TRAFFIC CONTROL
TEMPORARY PAVEMENT MARKING DETAIL
SHEET 4 OF 5
NOT TO SCALE

IF A SEAL IS PRESENT ON THIS SHEET IT HAS BEEN ELECTRONICALLY SEALED AND DATED.

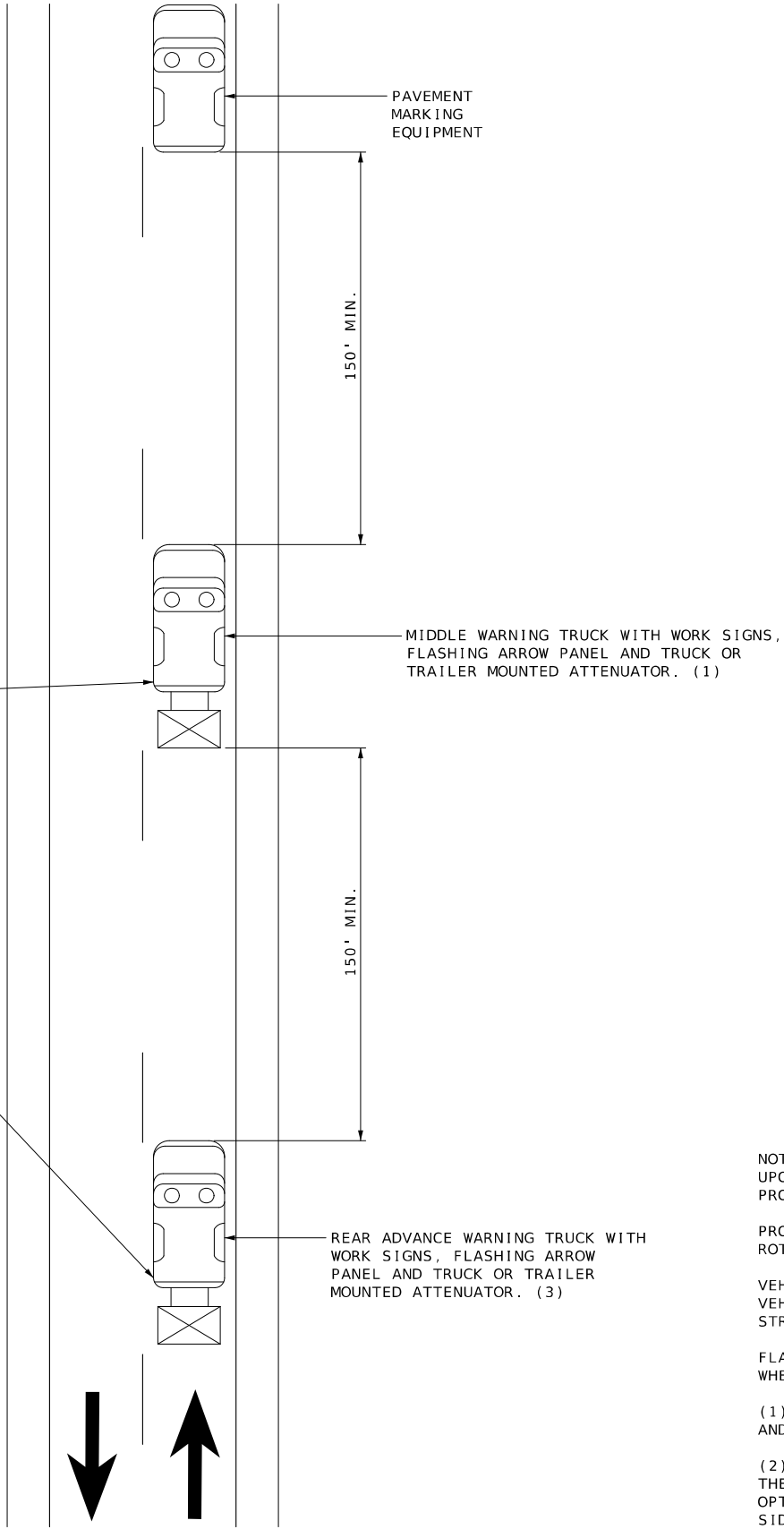
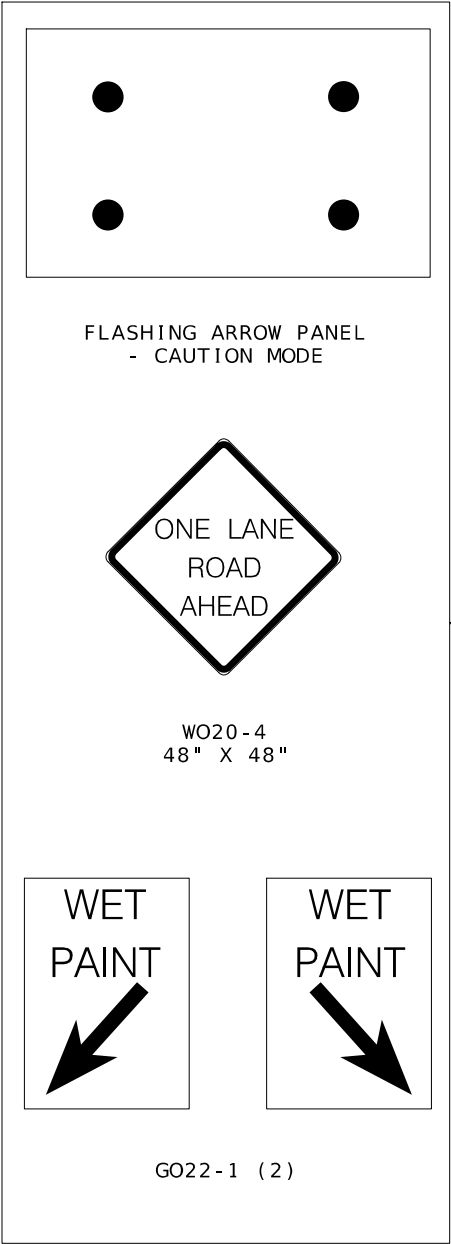

CENTERLINE/EDGELINE STRIPING ON TWO-LANE HIGHWAYS

NOTES:
UPON APPROVAL OF THE ENGINEER, THE CONTRACTOR MAY PROVIDE ADDITIONAL PROTECTIVE TRUCK EQUIPPED WITH PROPER WARNING DEVICES.

PROTECTIVE TRUCK AND WORK VEHICLES SHALL DISPLAY HIGH-INTENSITY ROTATING, FLASHING, OSCILLATING, OR STROBE LIGHTS.

VEHICLE HAZARD WARNING SIGNALS SHALL NOT BE USED INSTEAD OF THE VEHICLE'S HIGH-INTENSITY ROTATING, FLASHING, OSCILLATING, OR STROBE LIGHTS.

FLASHING ARROW PANELS SHALL BE INCIDENTAL TO TRUCK MOUNTED ATTENUATORS, WHEREVER USED. NO ADDITIONAL PAYMENT SHALL BE MADE.

(1) TRUCK IS OPTIONAL ON TWO-LANE UNDIVIDED HIGHWAYS IF SIGNING AND ARROW BOARD IS MOUNTED ON THE PAVEMENT MARKING EQUIPMENT.

(2) WET PAINT SIGNS ARE INSTALLED TO INDICATE THE SIDE IN WHICH THE PAVEMENT MARKING MATERIAL IS BEING APPLIED. AT THE CONTRACTOR'S OPTION, A FRONT FACING WET PAINT SIGN MAY BE INSTALLED ON THE LEFT SIDE OF THE PAVEMENT MARKING EQUIPMENT.

(3) REAR ADVANCE WARNING TRUCK IS POSITIONED AT THE NO TRACK POINT OF THE PAVEMENT MARKING MATERIAL, OR VERTICAL OR HORIZONTAL CURVES THAT RESTRICT SIGHT DISTANCE, OR SPACING SHOWN.

STATE OF MISSOURI

KIMBERLY M. TRAYNOR

NUMBER PE-2010000876

PROFESSIONAL ENGINEER

THIS SHEET HAS BEEN SIGNED, SEALED AND DATED ELECTRONICALLY.

DATE PREPARED
7/28/2023

ROUTE
T

DISTRICT
NE

STATE
MO

SHEET NO.
11

COUNTY
MARION/RALLS

JOB NO.
JNE0012

CONTRACT ID.

PROJECT NO.

BRIDGE NO.

DESCRIPTION	DATE

MISSOURI HIGHWAYS AND TRANSPORTATION COMMISSION

MoDOT

105 WEST CAPITOL
JEFFERSON CITY, MO 65102
1-888-ASK-MODOT (1-888-275-6636)

TEMPORARY TRAFFIC CONTROL
MOVING OPERATION ON HIGHWAY
SHEET 5 OF 5
NOT TO SCALE

IF A SEAL IS PRESENT ON THIS SHEET IT HAS BEEN ELECTRONICALLY SEALED AND DATED.