

A map of Missouri showing its county boundaries. The counties are labeled as follows: Bates County, Henry County, Benton County, Vernon County, St. Clair County, Hickory County, Barton County, Cedar County, Polk County, Dade County, Dallas County, Jasper County, Lawrence County, Greene County, Webster County, Newton County, Barry County, Stone County, Christian County, McDonald County, and Taney County. A shaded area with diagonal lines is located in the southeastern part of the state, covering parts of Greene, Christian, and Taney counties.

TRANSPORTATION ORGANIZATION BOUNDARY

Barry, Barton, Bates, Benton, Cedar,
Christian, Dade, Dallas, Greene, Henry,
Hickory, Jasper, Lawrence, McDonald,
Newton, Polk, St. Clair, Stone, Taney,
Vernon, and Webster

**MISSOURI HIGHWAYS AND TRANSPORTATION
COMMISSION**

 **MoDOT**

105 WEST CAPITOL
JEFFERSON CITY, MO 65102
1-888-ASK-MODOT (1-888-275-6636)

NOT TO SCALE

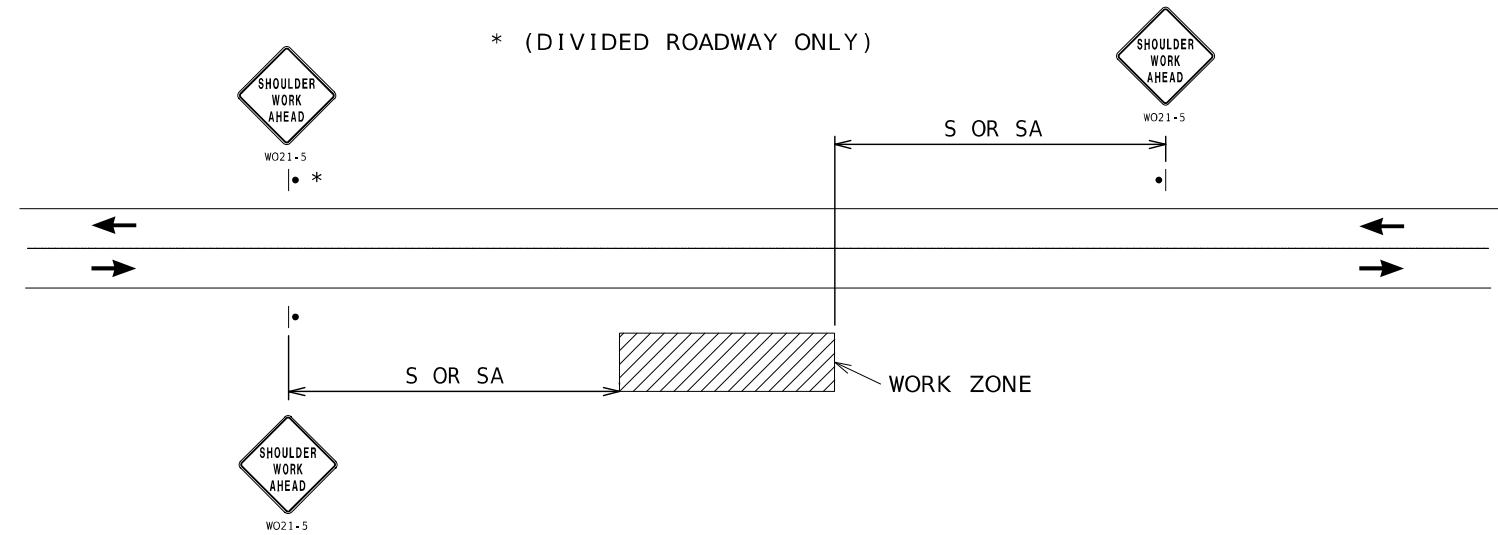

WORK BEYOND RIGHT SHOULDER - UNDIVIDED OR DIVIDED ROADWAYS

NOTES:

SEE TCP SHEET 1 FOR SIGN SPACING AND TAPER LENGTHS.

FOR DIVIDED ROADWAYS, SIGNS SHALL BE PROVIDED ON LEFT AND RIGHT SIDE OF ROADWAY WITH DOWNSTREAM SIGN BEING OMITTED.

USED FOR WORK THAT OCCURS OFF THE ROADWAY SHOULDER BUT WITHIN THE CLEAR ZONE.
NOT TO BE USED WHEN WORK VEHICLES ARE PARKED ALONG THE SHOULDER EVEN WHEN THE WORK IS BEING PERFORMED OFF THE SHOULDER.

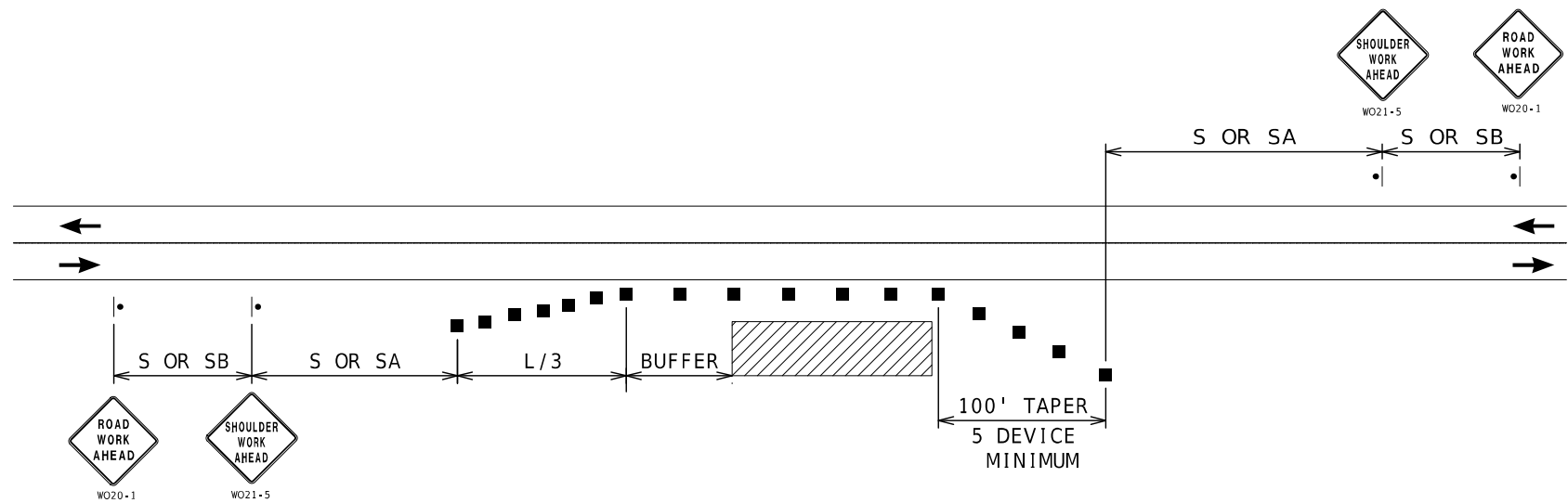

SHOULDER WORK - UNDIVIDED ROADWAYS

NOTES:

SEE TCP SHEET 1 FOR SIGN SPACING AND TAPER LENGTHS.

USED FOR WORK ON SHOULDER OR FOR WORK OFF SHOULDER WITH WORK VEHICLES PARKED ON THE SHOULDER.

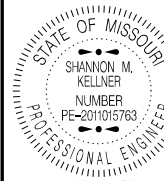

DATE PREPARED
3/4/2024

ROUTE
VAR.

STATE
MO

DISTRICT
SW

SHEET NO.
3

COUNTY
VARIOUS

JOB NO.
JSR0071

CONTRACT ID.

PROJECT NO.

BRIDGE NO.

DESCRIPTION

DATE

DATE

DATE

DATE

DATE

DATE

DATE

DATE

DATE

DATE

DATE

DATE

DATE

DATE

DATE

DATE

DATE

DATE

DATE

DATE

DATE

DATE

DATE

DATE

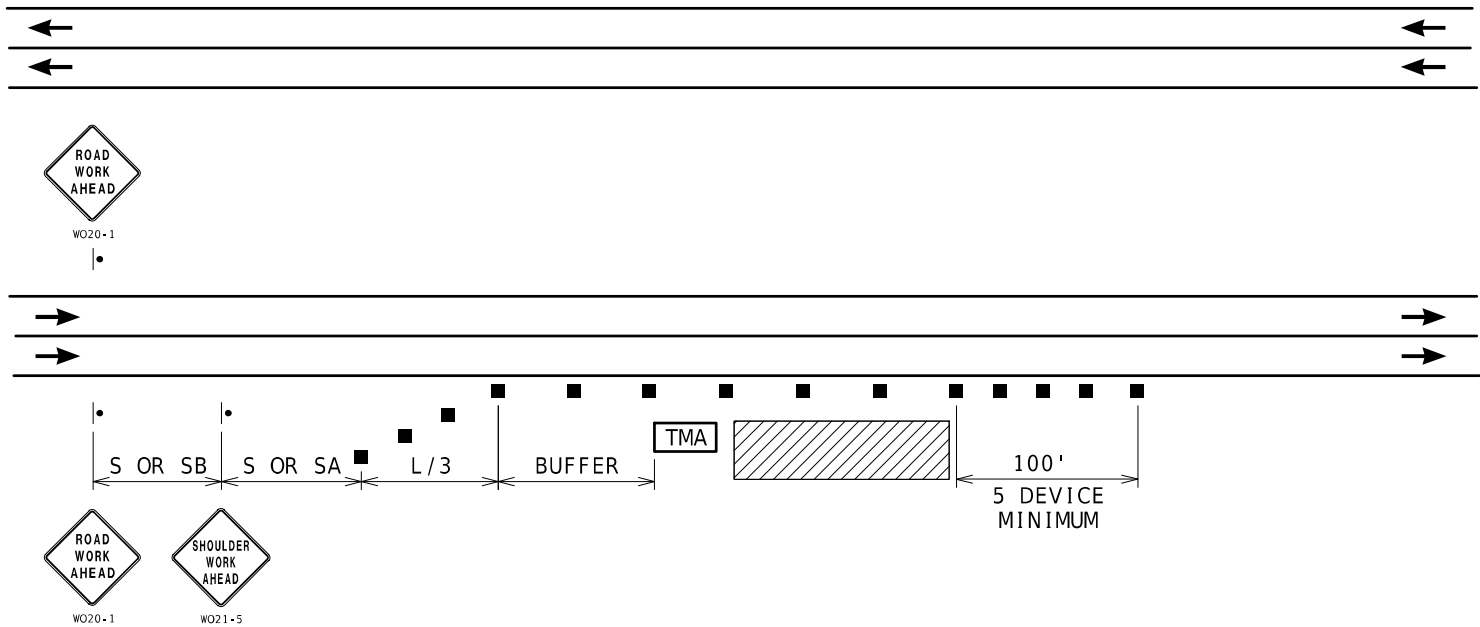

NOTES:

SEE TCP SHEET 1 FOR SIGN SPACING AND TAPER LENGTHS.

USED FOR WORK ON SHOULDER OR FOR WORK OFF SHOULDER WITH WORK VEHICLES PARKED ON THE SHOULDER OF A HIGH SPEED ROADWAY.

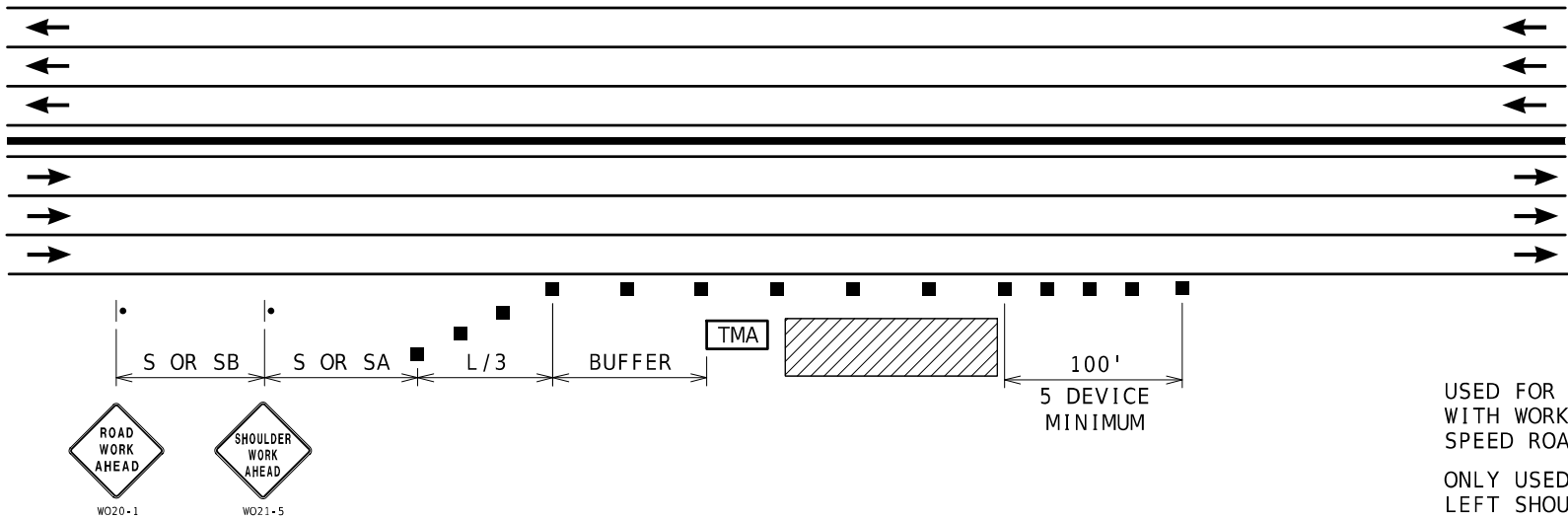

RIGHT SHOULDER WORK
MULTI-LANE FREEWAYS WITH MEDIAN BARRIER

NOTES:

SEE TCP SHEET 1 FOR SIGN SPACING AND TAPER LENGTHS.

USED FOR WORK ON SHOULDER OR FOR WORK OFF SHOULDER WITH WORK VEHICLES PARKED ON THE SHOULDER OF A HIGH SPEED ROADWAY.

ONLY USED FOR SIX OR MORE LANE FREEWAYS WITH NARROW LEFT SHOULDER ADJACENT TO CONCRETE MEDIAN BARRIER

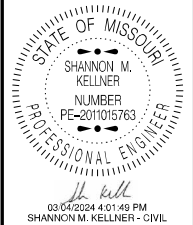

DATE PREPARED
3/4/2024

ROUTE
VAR.

STATE
MO

DISTRICT
SW

SHEET NO.
4

COUNTY
VARIOUS

JOB NO.
JSR0071

CONTRACT ID.

PROJECT NO.

BRIDGE NO.

DATE	DESCRIPTION

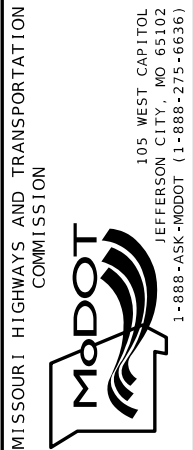

TRAFFIC CONTROL
SHEET 3 OF 7

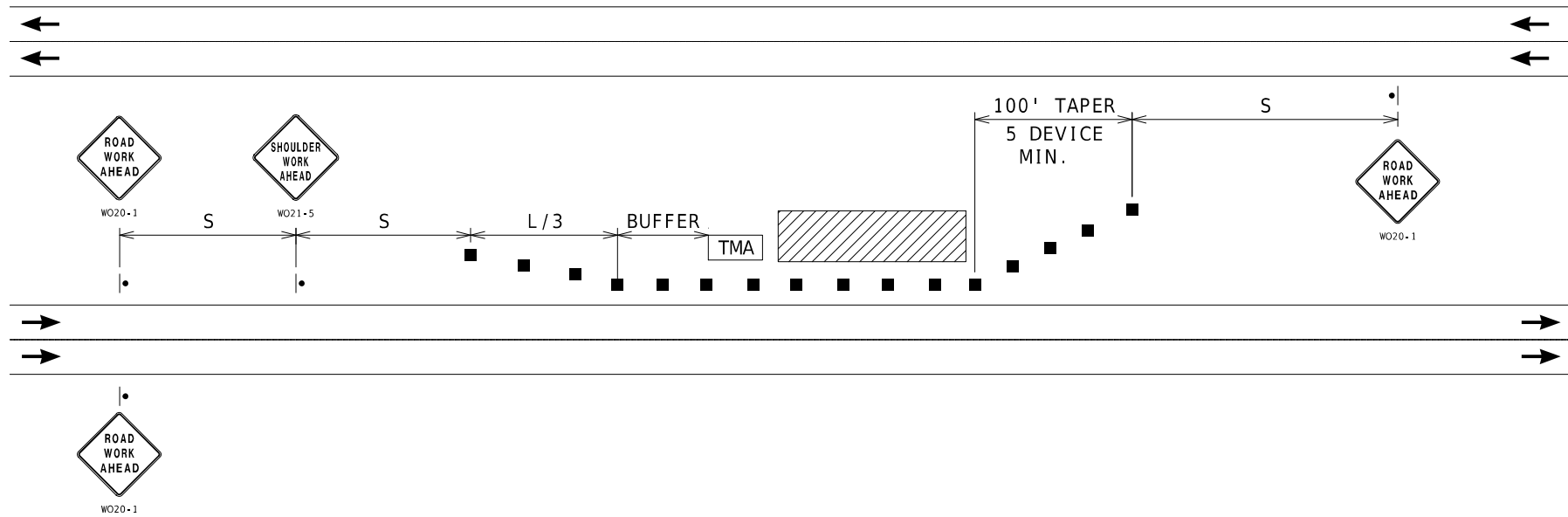

LEFT SHOULDER WORK- HIGH SPEED DIVIDED ROADWAYS

NOTES:

USED FOR WORK ON SHOULDER OR FOR WORK OFF SHOULDER
WITH WORK VEHICLES PARKED ON THE SHOULDER OF A HIGH SPEED ROADWAY.

SEE TCP SHEET 1 FOR SIGN SPACING AND TAPER LENGTHS.

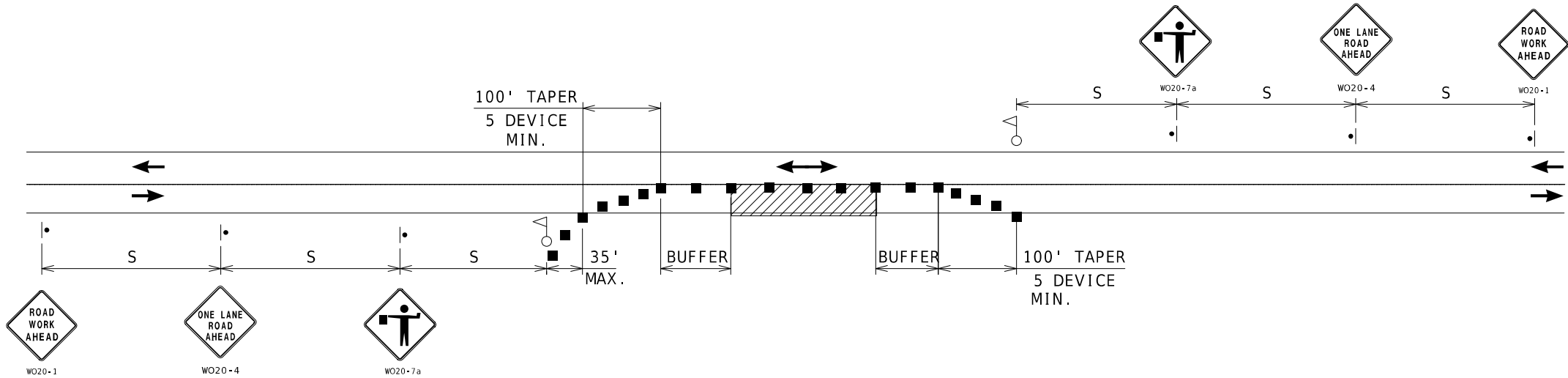

ONE-LANE TWO-WAY OPERATION WITH FLAGGERS

NOTES:

A MINIMUM OF TWO FLAGGERS WILL BE REQUIRED TO DIRECT TRAFFIC.
ADDITIONAL FLAGGERS MAY BE REQUIRED WHEN WORKING AT INTERSECTING
STREETS OR RAMPS AS DIRECTED BY THE ENGINEER. NO DIRECT PAYMENT
WILL BE MADE FOR FLAGGERS

SEE TCP SHEET 1 FOR SIGN SPACING AND TAPER LENGTHS.



DATE PREPARED
3/4/2024

ROUTE
VAR.

STATE
MO

DISTRICT
SW

SHEET NO.
5

COUNTY
VARIOUS

JOB NO.
JSR0071

CONTRACT ID.

PROJECT NO.

BRIDGE NO.

DATE	DESCRIPTION

MISSOURI HIGHWAYS AND TRANSPORTATION
COMMISSION

105 WEST CAPITOL
JEFFERSON CITY, MO 65102
1-888-ASK-MODOT (1-888-275-6636)

TRAFFIC CONTROL
SHEET 4 OF 7

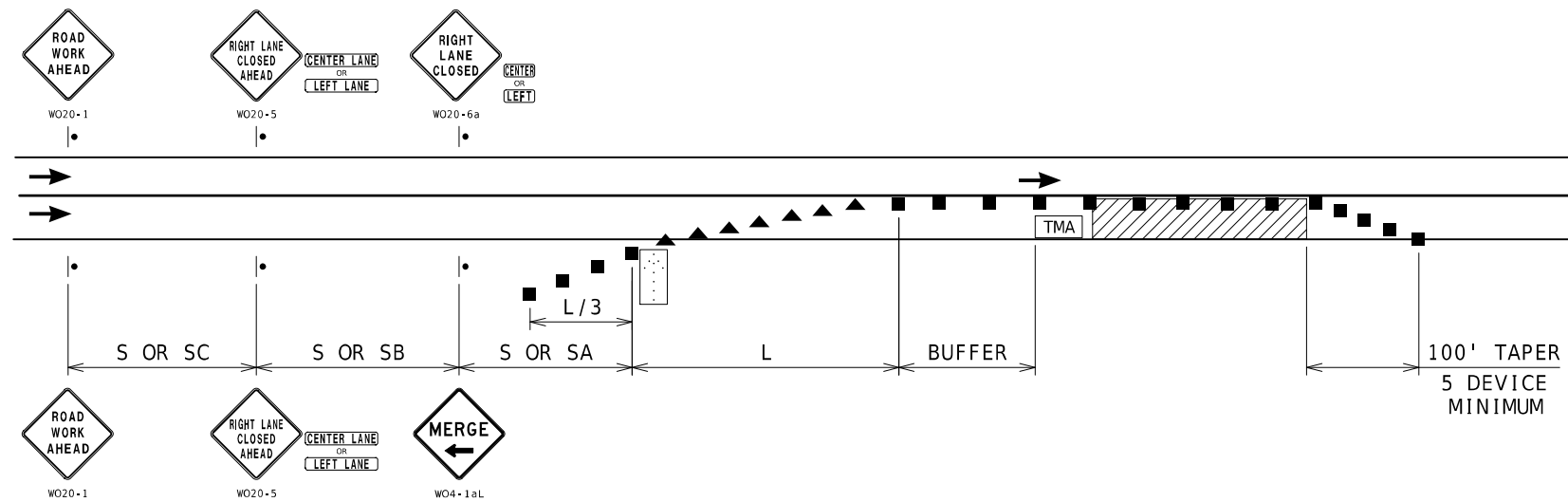

NOTES :

SEE TCP SHEET 1 FOR SIGN SPACING AND TAPER LENGTHS.

SINGLE LANE CLOSURE

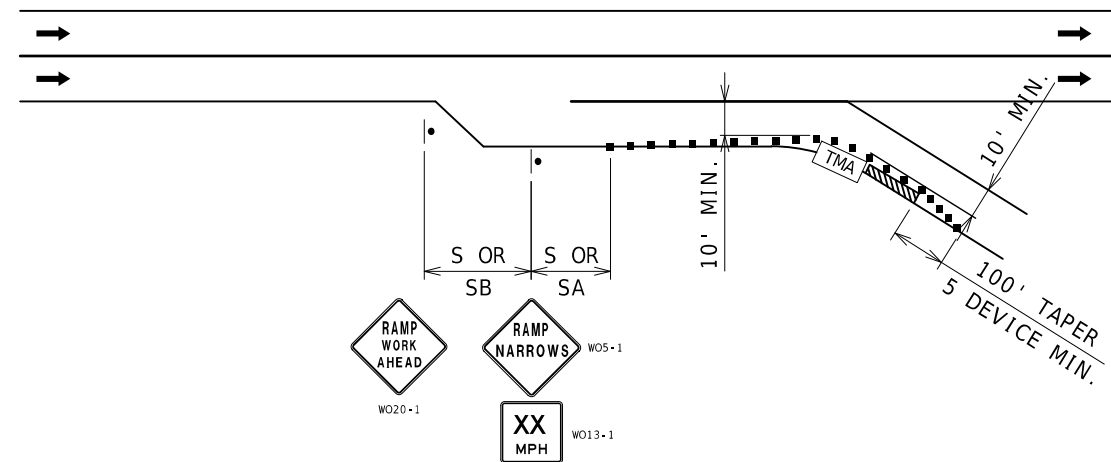

NOTES :

SEE TCP SHEET 1 FOR SIGN SPACING AND TAPER LENGTHS.

PARTIAL RAMP CLOSURE



03/04/2024 4:02:12 PM
SHANNON M. KELLNER - CIVIL

MO-PE-2011015763
DATE PREPARED
3/4/2024

ROUTE VAR .	STATE MO
----------------	-------------

DISTRICT SW	SHEET NO. 6
COUNTY	

COUNTY
VARIOUS
JOB NO.

JSR0071
CONTRACT ID.

PROJECT NO.

BRIDGE NO.

[illegible]

**MISSOURI HIGHWAYS AND TRANSPORTATION
COMMISSION**

 105 WEST CAPITOL
JEFFERSON CITY, MO 65102
1-888-ASK-MODOT (1-888-273-6636)

TRAFFIC CONTROL
SHEET 5 OF 7



NOTES:

SEE TCP SHEET 1 FOR SIGN SPACING AND TAPER LENGTHS.

(1) SIGN ONLY REQUIRED WHEN RAMP WIDTH IS REDUCED.

(2) THE LOCATION OF THE SIGN SEQUENCE AND MERGE TAPER SHOULD BE ADJUCSTED SO THAT THE ARROW PANEL LOCATION IS NOT CONFUSING TO MOTORIST ON THE RAMP.

[illegible]

NOTES:

SEE TCP SHEET 1 FOR SIGN SPACING AND TAPER LENGTHS.

- (1) SIGN ONLY REQUIRED WHEN RAMP WIDTH IS REDUCED.
- (2) SIGN SHOULD BE PLACED ON THE RAMP TO PROVIDE ADEQUATE VISIBILITY OF MAINLINE TRAFFIC.
- (3) THE LOCATION OF THE SIGN SEQUENCE AND MERGE TAPER SHOULD BE ADJUCSTED SO THAT THE ARROW PANEL LOCATION IS NOT CONFUSING TO MOTORIST ON THE RAMP.
- (4) CHANNELIZER SPACING AT 30'.

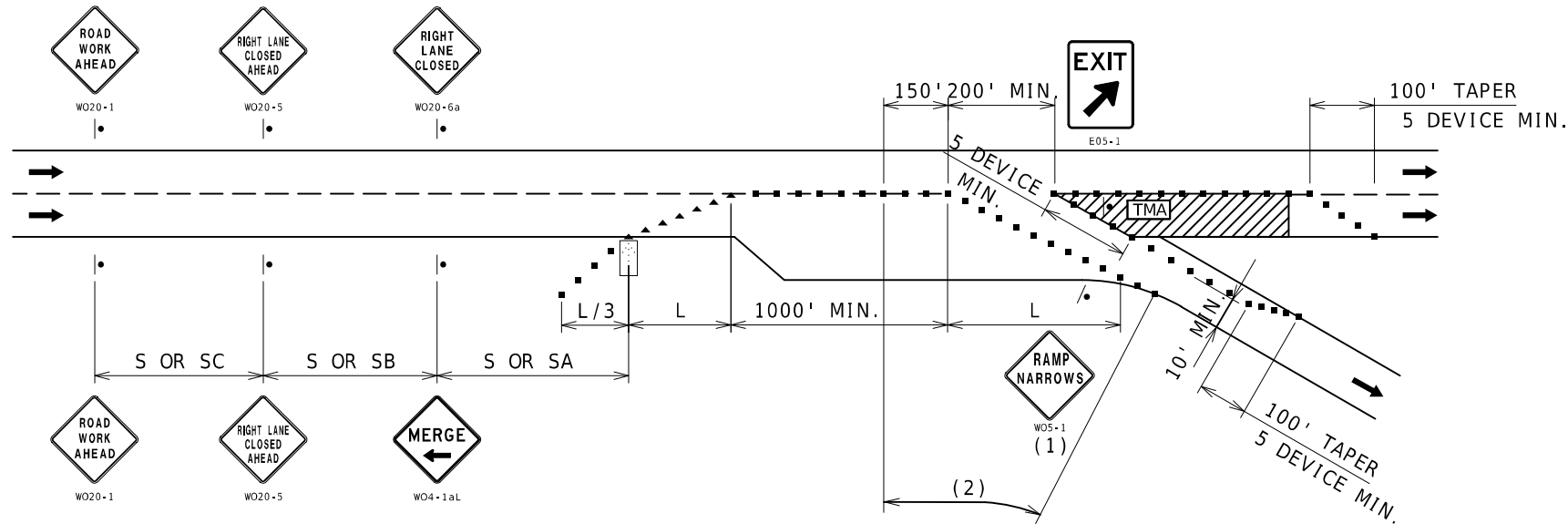

NOTES:
SEE TCP SHEET 1 FOR SIGN SPACING AND TAPER LENGTHS.
(1) SIGN ONLY REQUIRED WHEN RAMP WIDTH IS REDUCED.
(2) CHANNELIZER SPACING AT 50'.

EXIT RAMP AREA
MAINLINE WORK

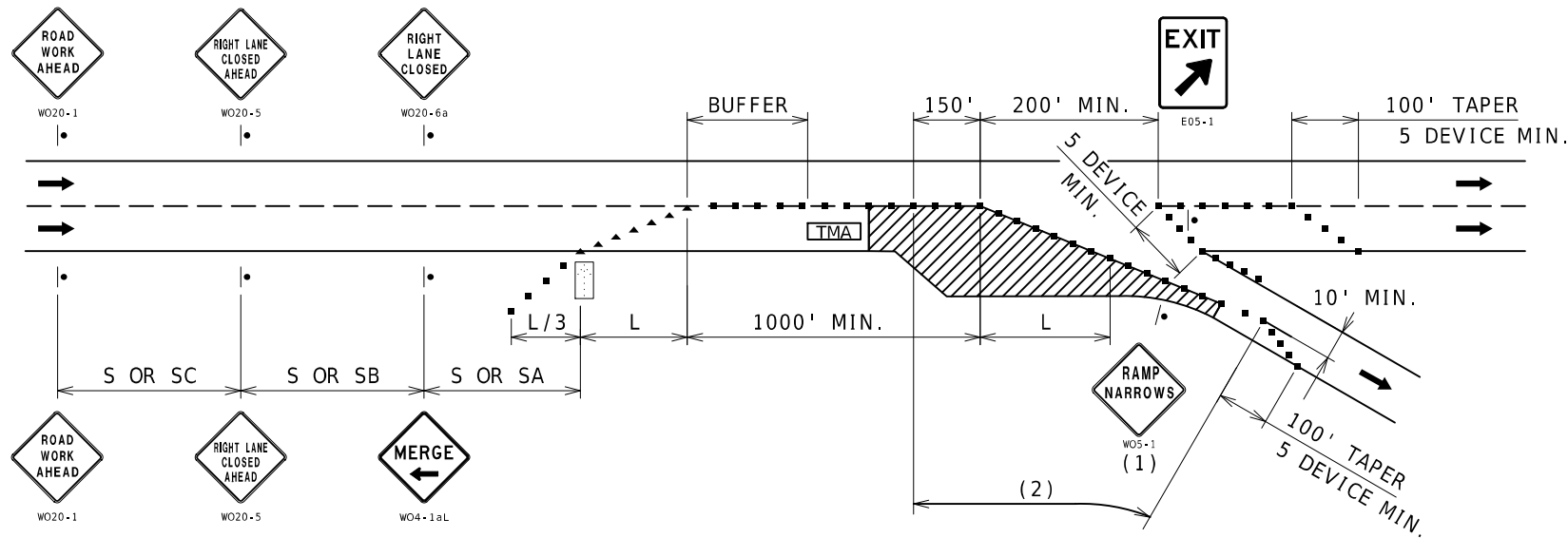

NOTES:
SEE TCP SHEET 1 FOR SIGN SPACING AND TAPER LENGTHS.
(1) SIGN ONLY REQUIRED WHEN RAMP WIDTH IS REDUCED.
(2) CHANNELIZER SPACING AT 50'.

EXIT RAMP AREA
DECELERATION LANE WORK



03/04/2024 4:02:25 PM
SHANNON M. KELLNER - CIVIL
MO-PE-2011015763

DATE PREPARED
3/4/2024

ROUTE VAR. STATE MO

DISTRICT SW SHEET NO. 8

COUNTY VARIOUS

JOB NO. JSR0071

CONTRACT ID.

PROJECT NO.

BRIDGE NO.

DESCRIPTION

DATE