

GREENE AND CHRISTIAN COUNTIES

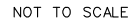

CHRISTIAN AND GREENE
SOUTHWEST DISTRICT

DESCRIPTION

TITLE SHEET	1
TRAFFIC CONTROL SHEETS (TC)-----	2-8

SHEET
NUMBER



03/04/2024 3:53:31 PM
SHANNON M. KELLNER - CIVIL

MO-PE-2011015763
DATE PREPARED
3/4/2024

ROUTE	STATE
VAR.	MO

DISTRICT	SHEET NO.
SW	1

COUNTY

GREENE / CHRISTIAN

JOB NO.

JSU0072

CONTRACT ID.

PROJECT NO.

BRIDGE NO.

[illegible]

MISSOURI HIGHWAYS AND TRANSPORTATION
COMMISSION

105 WEST CAPITOL
JEFFERSON CITY, MO 65102
1-888-ASK-MODOT (1-888-275-6636)

--

Sign Spacing, Device Spacing and Channelizing Taper Lengths

TAPER LENGTHS AND SPACING OF CHANNELIZING DEVICES					
SPEED MPH	MINIMUM TAPER LENGTHS (L) FOR LANE WIDTHS (W)			MAXIMUM CHANNELIZER SPACING (FT)	
	10 FT	11 FT	12 FT	THROUGH TAPER	THROUGH WORK AREA
0-35	205	225	245	35	40
40-45	450	495	540	40	80
50-55	550	605	660	50	80
60-70	700	770	840	60	120

SIGN SPACING (S) FOR ADVANCE SIGN SERIES (1) (2)		
SPEED MPH	UNDIVIDED HIGHWAYS (FT)	DIVIDED HIGHWAYS (FT)
0-35	200	200
40-45	350	500
50-55	500	1000
60-70	1000	SA-1000 SB-1500 SC-2640

NOTES :

DIMENSIONS IN FEET UNLESS OTHERWISE NOTED.

- (1) SPACING BETWEEN SIGNS AND SPACING BETWEEN LAST SIGN AND FLAGGER, BEGINNING OF TAPER, OR SIGNED CONDITION
- (2) SPACINGS MAY BE ADJUSTED AS NECESSARY TO MEET FIELD CONDITIONS

LONGITUDINAL BUFFER SPACE (B)	
SPEED MPH	BUFFER SPACE (FEET)
0-35	280
40-45	400
50-55	560
60-70	840

TAPER LENGTH (L):

L = WS FOR 40 MPH OR MORE

$L = \frac{WS^2}{60}$ FOR 35 MPH OR LESS

FOR SHOULDER TAPER USE L/3









WHERE:
L = TAPER LENGTH IN FEET
W = LATERAL SHIFT IN FEET
S = POSTED SPEED IN MPH

TRAFFIC CONTROL DEVICES

GENERAL NOTES:

1. SEE STANDARD PLAN 616.10 FOR DETAILS AND ITEMS NOT SHOWN
2. EXISTING SIGNS SHALL BE COVERED DURING WORKING HOURS ONLY IF IN CONFLICT WITH TRAFFIC CONTROL PLANS.
3. NO DIRECT PAYMENT WILL BE MADE FOR RELOCATING, COVERING, UNCOVERING OR REMOVING SIGNS.
4. CONES ALLOWABLE FOR DAYTIME OPERATIONS ONLY.
6. LOCATE FLASHING ARROW PANEL AT BEGINNING OF TAPER WHEN FEASIBLE, ARROW PANELS ARE ALWAYS LOCATED BEHIND CHANNELIZERS OR CONES.

TRAFFIC CONTROL LEGEND

- | | |
|---|---|
|  | SIGN (SINGLE SIDED) |
|  | SIGN (DOUBLE SIDED) |
|  | FLAGGER |
|  | DIRECTIONAL INDICATOR BARRICADE |
|  | CHANNELIZER |
|  | BARRICADE |
|  | CHANGEABLE MESSAGE BOARD |
|  | TRUCK MOUNTED ATTENUATOR
W/ FLASHING ARROW |

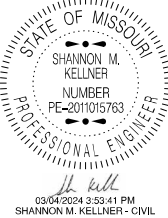

DATE PREPARED _____

3 / 4 / 202

ROUTE VAR.	STATE MO
---------------	-------------

DISTRICT
SW

SHEET NO.
2

COUNTY
GREENE / CHRISTIAN

JOB NO.

JSU0072

CONTRACT ID

PROJECT NO

BRIDGE NO.

[illegible]MISSOURI HIGHWAYS AND TRANSPORTATION
COMMISSION

TRAFFIC CONTROL
SHEET 1 OF 7

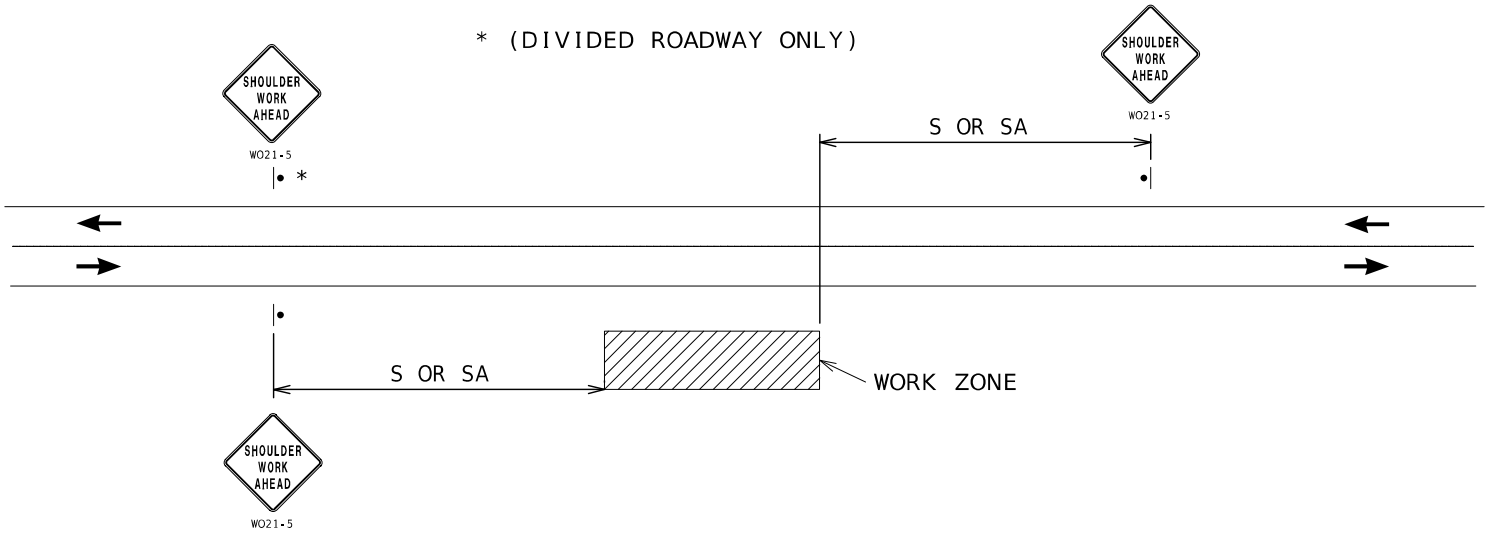

WORK BEYOND RIGHT SHOULDER - UNDIVIDED OR DIVIDED ROADWAYS

NOTES:

SEE TCP SHEET 1 FOR SIGN SPACING AND TAPER LENGTHS.

FOR DIVIDED ROADWAYS, SIGNS SHALL BE PROVIDED ON LEFT AND RIGHT SIDE OF ROADWAY WITH DOWNSTREAM SIGN BEING OMITTED.

USED FOR WORK THAT OCCURS OFF THE ROADWAY SHOULDER BUT WITHIN THE CLEAR ZONE.
NOT TO BE USED WHEN WORK VEHICLES ARE PARKED ALONG THE SHOULDER EVEN WHEN THE WORK IS BEING PERFORMED OFF THE SHOULDER.

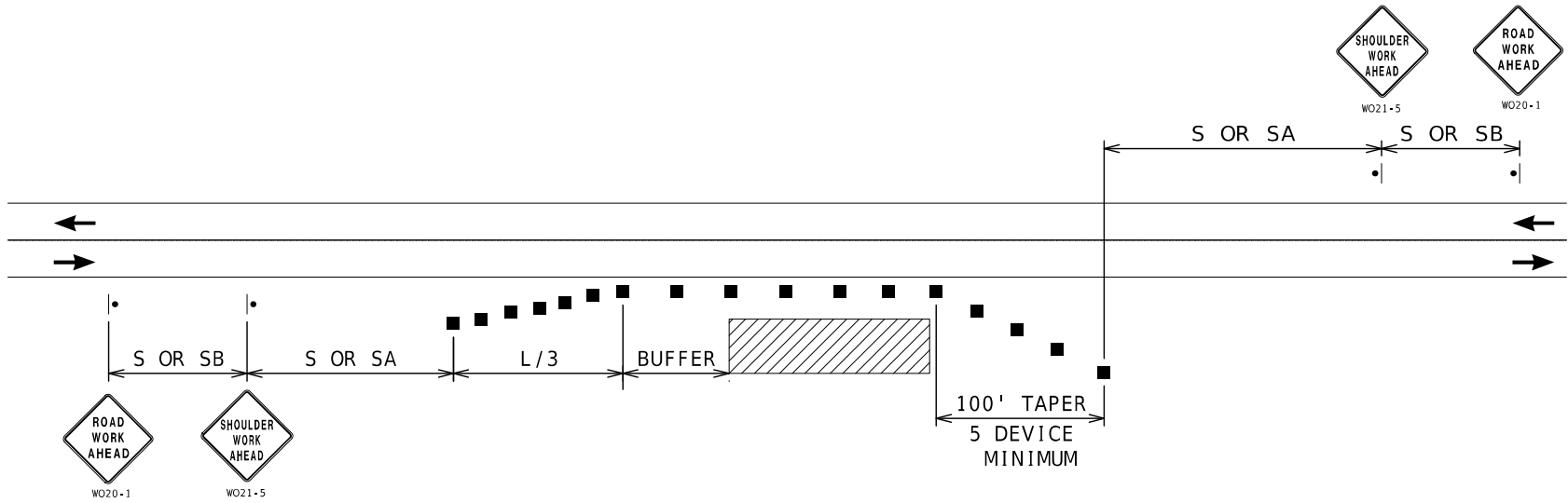

SHOULDER WORK - UNDIVIDED ROADWAYS

NOTES:

SEE TCP SHEET 1 FOR SIGN SPACING AND TAPER LENGTHS.

USED FOR WORK ON SHOULDER OR FOR WORK OFF SHOULDER WITH WORK VEHICLES PARKED ON THE SHOULDER.

STATE OF MISSOURI

SHANNON M. KELLNER

NUMBER

PE-2011015763

PROFESSIONAL ENGINEER

03/04/2024 3:53:54 PM

SHANNON M. KELLNER - CIVIL

MO-PE-2011015763

DATE PREPARED

3/4/2024

ROUTE

VAR.

DISTRICT

SW

STATE

MO

SHEET NO.

3

COUNTY

GREENE / CHRISTIAN

JOB NO.

JSU0072

CONTRACT ID.

PROJECT NO.

BRIDGE NO.

DESCRIPTION

DATE

MISSOURI HIGHWAYS AND TRANSPORTATION COMMISSION

105 WEST CAPITOL

JEFFERSON CITY, MO 65102

1-888-ASK-MODOT (1-888-275-6636)

TRAFFIC CONTROL

SHEET 2 OF 7



USED FOR WORK ON SHOULDER OR FOR WORK OFF SHOULDER
WITH WORK VEHICLES PARKED ON THE SHOULDER OF A HIGH SPEED ROADWAY.



USED FOR WORK ON SHOULDER OR FOR WORK OFF SHOULDER
WITH WORK VEHICLES PARKED ON THE SHOULDER OF A HIGH
SPEED ROADWAY.

ONLY USED FOR SIX OR MORE LANE FREEWAYS WITH NARROW
LEFT SHOULDER ADJACENT TO CONCRETE MEDIAN BARRIER

[illegible]

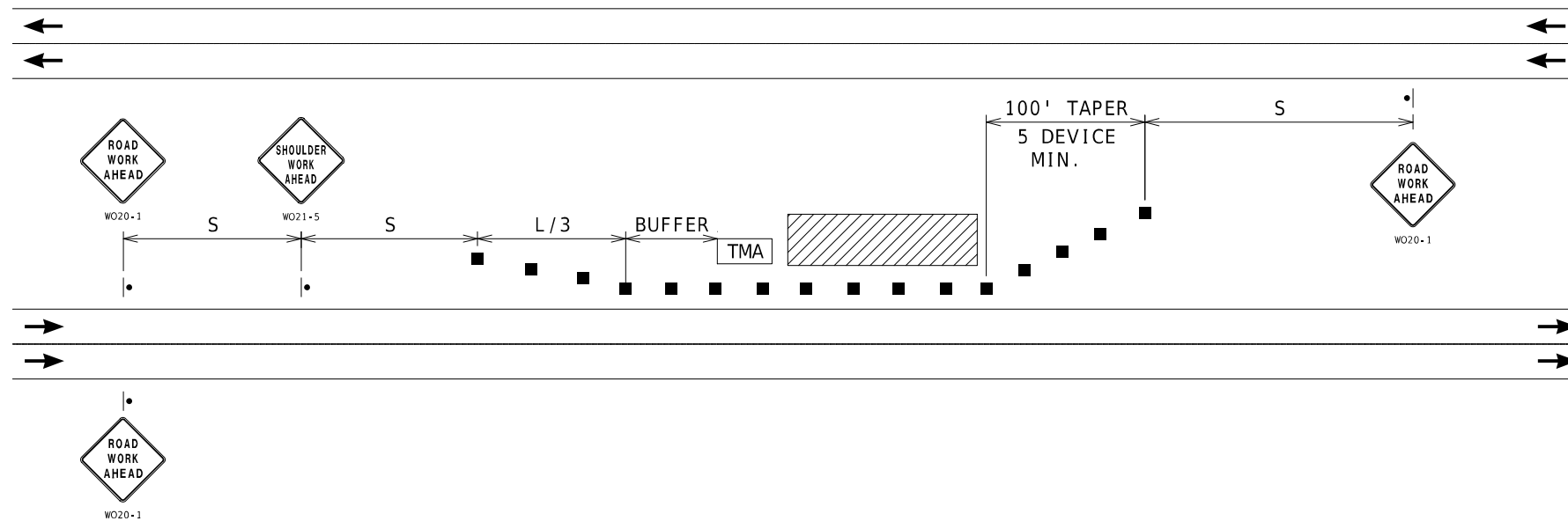

LEFT SHOULDER WORK- HIGH SPEED DIVIDED ROADWAYS

USED FOR WORK ON SHOULDER OR FOR WORK OFF SHOULDER
WITH WORK VEHICLES PARKED ON THE SHOULDER OF A HIGH SPEED ROADWAY.

NOTES :

SEE TCP SHEET 1 FOR SIGN SPACING AND TAPER LENGTHS.

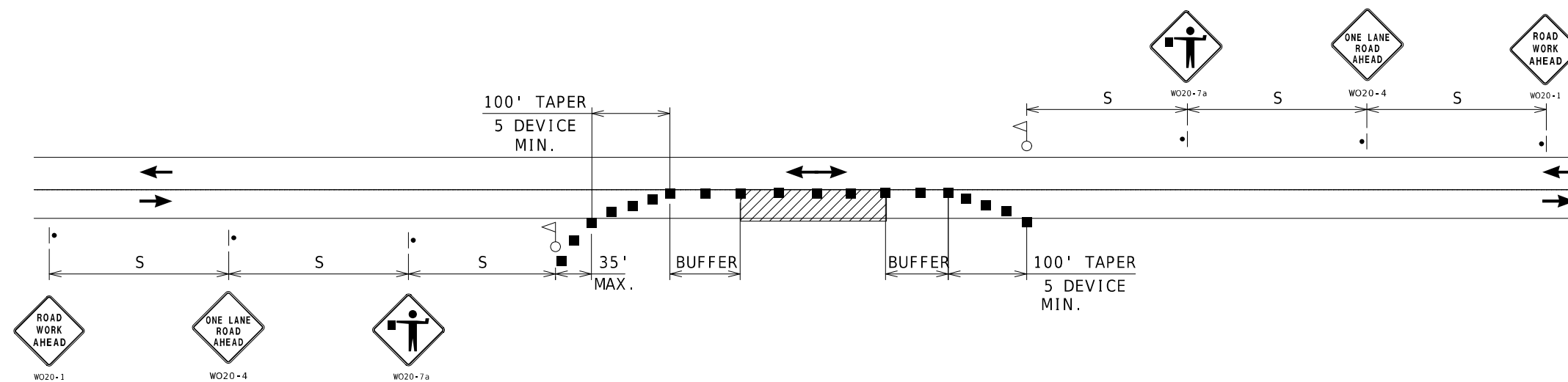

ONE-LANE TWO-WAY OPERATION WITH FLAGGERS

A MINIMUM OF TWO FLAGGERS WILL BE REQUIRED TO DIRECT TRAFFIC. ADDITIONAL FLAGGERS MAY BE REQUIRED WHEN WORKING AT INTERSECTING STREETS OR RAMPS AS DIRECTED BY THE ENGINEER. NO DIRECT PAYMENT WILL BE MADE FOR FLAGGERS

NOTES :

SEE TCP SHEET 1 FOR SIGN SPACING AND TAPER LENGTHS.



03/04/2024 3:54:18 PM
SHANNON M. KELLNER - CIVIL
MO-PE-2011015763

DATE PREPARED
3/4/2024

3/4/2024	
ROUTE	STATE

VAR .	MO
DISTRICT	SHEET NO

DISTRICT
SW

COUNTY
GREENE / CHRISTIAN

GREENE / CHRISTIAN
JOB NO.

JSU0072

[illegible]

MISSOURI HIGHWAYS AND TRANSPORTATION COMMISSION

MoDOT

105 WEST CAPITOL
JEFFERSON CITY, MO 65102
1-888-ASK-MODOT (1-888-275-6636)



TRAFFIC CONTROL
SHEET 4 OF 7

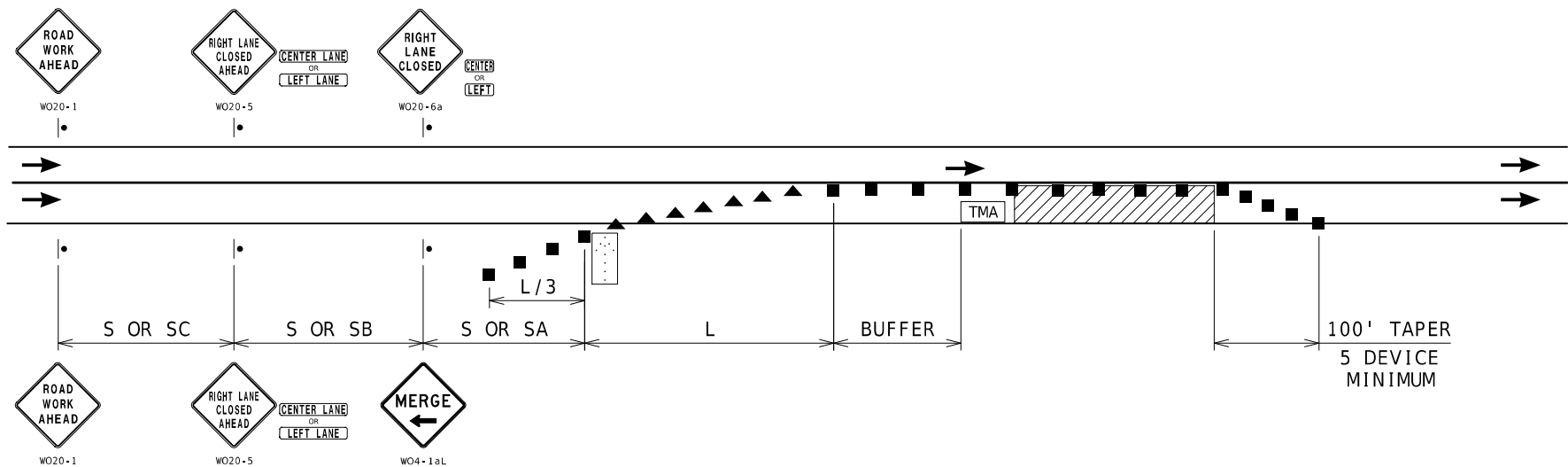

NOTES:
SEE TCP SHEET 1 FOR SIGN SPACING AND TAPER LENGTHS.

SINGLE LANE CLOSURE

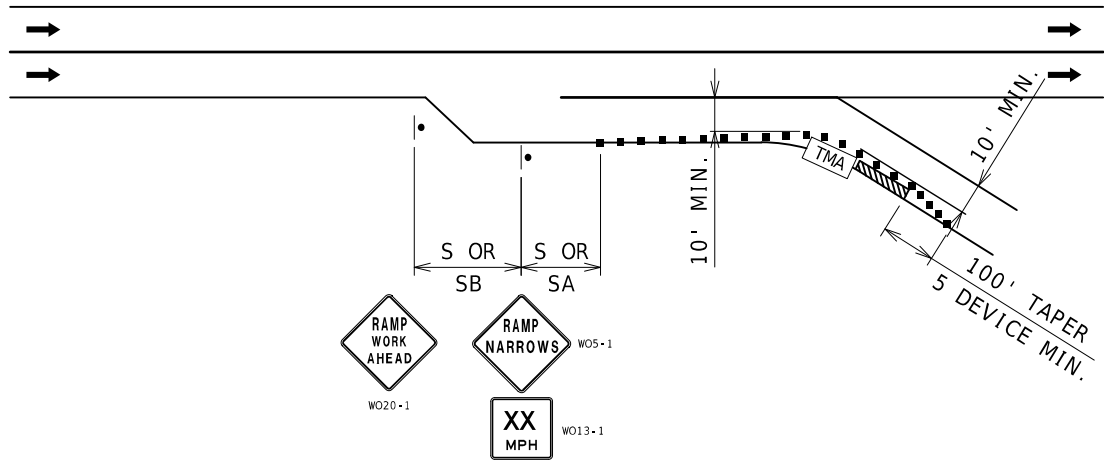

NOTES:
SEE TCP SHEET 1 FOR SIGN SPACING AND TAPER LENGTHS.

PARTIAL RAMP CLOSURE

STATE OF MISSOURI

SHANNON M. KELLNER

NUMBER

PE-2011015763

PROFESSIONAL ENGINEER

03/04/2024 3:54:29 PM

SHANNON M. KELLNER - CIVIL

MO-PE-2011015763

DATE PREPARED

3/4/2024

ROUTE

VAR.

DISTRICT

SW

STATE

MO

SHEET NO.

6

COUNTY

GREENE / CHRISTIAN

JOB NO.

JSU0072

CONTRACT ID.

PROJECT NO.

BRIDGE NO.

DESCRIPTION

DATE

MISSOURI HIGHWAYS AND TRANSPORTATION COMMISSION

105 WEST CAPITOL

JEFFERSON CITY, MO 65102

1-888-ASK-MODOT (1-888-275-6636)

MODOT

TRAFFIC CONTROL

SHEET 5 OF 7

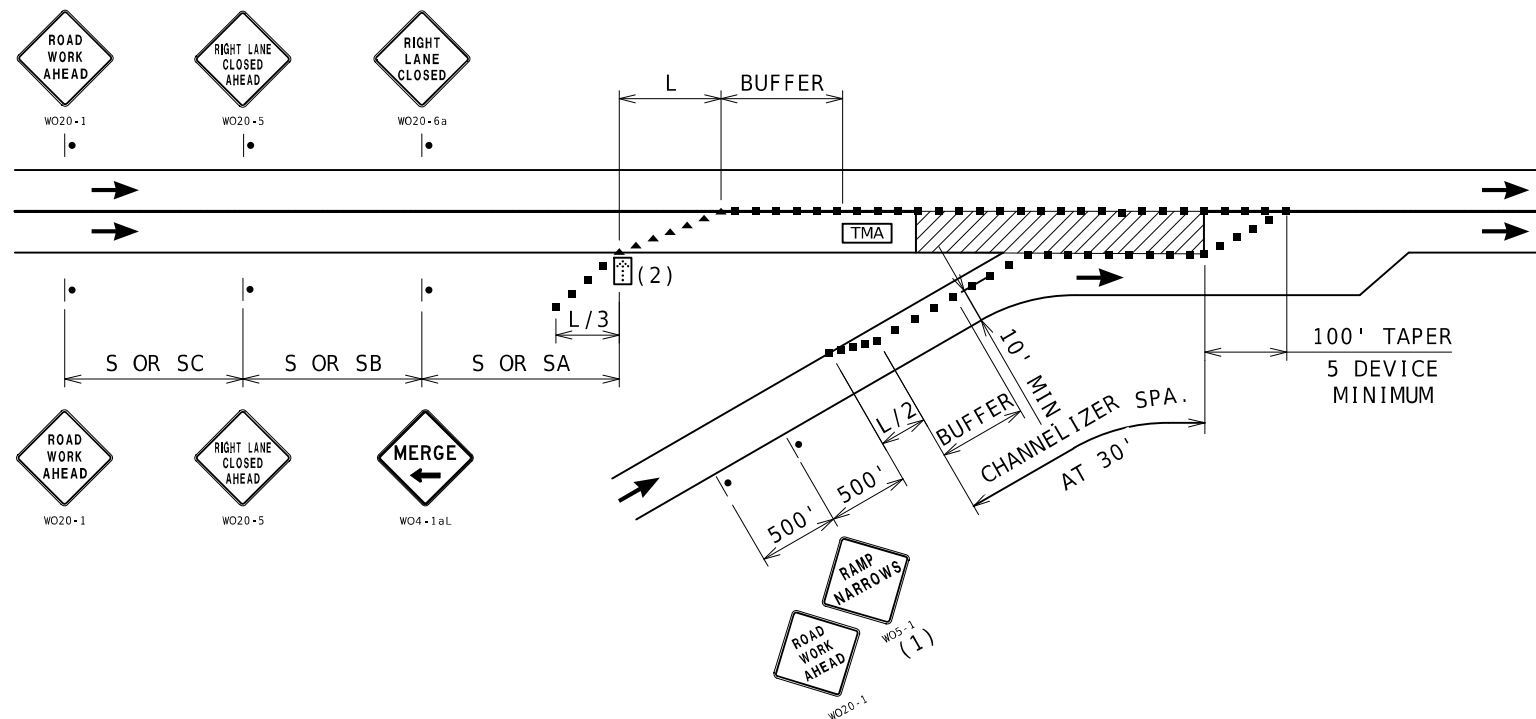

ENTRANCE RAMP AREA MAINLINE WORK

- NOTES:
- SEE TCP SHEET 1 FOR SIGN SPACING AND TAPER LENGTHS.
- (1) SIGN ONLY REQUIRED WHEN RAMP WIDTH IS REDUCED.
- (2) THE LOCATION OF THE SIGN SEQUENCE AND MERGE TAPER SHOULD BE ADJUCSTED SO THAT THE ARROW PANEL LOCATION IS NOT CONFUSING TO MOTORIST ON THE RAMP.

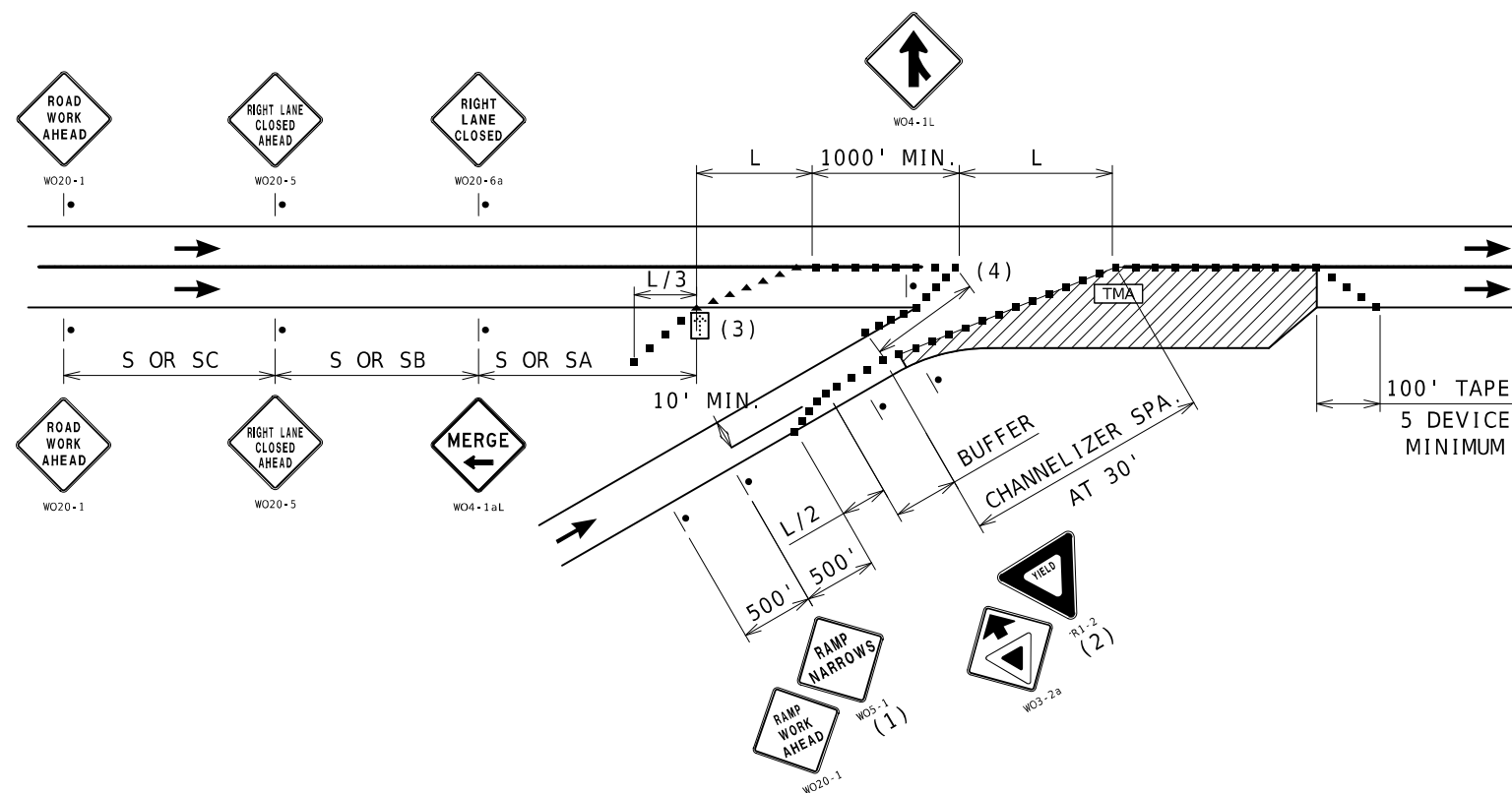

ENTRANCE RAMP AREA ACCELERATION LANE WORK

- NOTES:
- SEE TCP SHEET 1 FOR SIGN SPACING AND TAPER LENGTHS.
- (1) SIGN ONLY REQUIRED WHEN RAMP WIDTH IS REDUCED.
- (2) SIGN SHOULD BE PLACED ON THE RAMP TO PROVIDE ADEQUATE VISIBILITY OF MAINLINE TRAFFIC.
- (3) THE LOCATION OF THE SIGN SEQUENCE AND MERGE TAPER SHOULD BE ADJUCSTED SO THAT THE ARROW PANEL LOCATION IS NOT CONFUSING TO MOTORIST ON THE RAMP.
- (4) CHANNELIZER SPACING AT 30'.

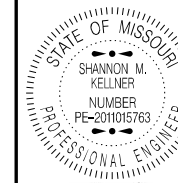

03/04/2024 3:54:40 PM
SHANNON M. KELLNER - CIVIL
MO-PE-2011015763

DATE PREPARED
3/4/2024

ROUTE
VAR. MO

DISTRICT
SW SHEET NO.
7

COUNTY
GREENE / CHRISTIAN

JOB NO.
JSU0072

CONTRACT ID.

PROJECT NO.

BRIDGE NO.

DATE	DESCRIPTION

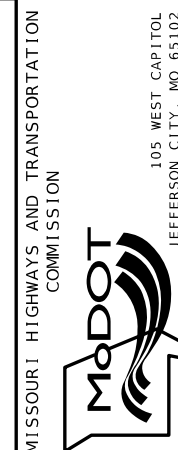

TRAFFIC CONTROL
SHEET 6 OF 7

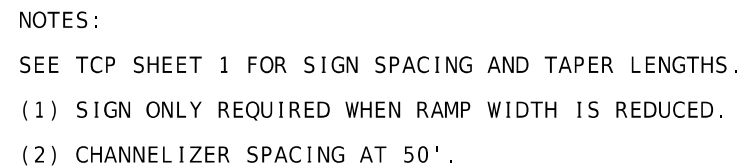

EXIT RAMP AREA MAINLINE WORK

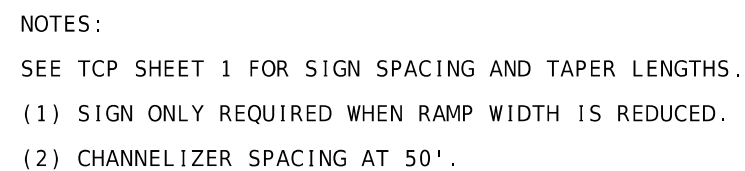

EXIT RAMP AREA DECELERATION LANE WORK

