

DESIGN DESIGNATION

RTE A
 A.A.D.T - 2023 = 2,804
 A.A.D.T - 2033 = 2,985
 D.H.V. = 8.40%
 T = 6.0%
 V = 55 M.P.H.
 D = 50%/ 50%
 FUNCTIONAL CLASS. - MAJOR COLLECTOR

MISSOURI HIGHWAYS AND TRANSPORTATION COMMISSION PLANS FOR PROPOSED STATE HIGHWAY CAMDEN COUNTY

INDEX OF SHEETS

DESCRIPTION	SHEET NUMBER
TITLE SHEET -----	1
TYPICAL SECTIONS (TS) (1 SHEET)-----	2
QUANTITIES (QU) (4 SHEETS)-----	3
SPECIAL SHEETS (SS)-----	4-9
TRAFFIC CONTROL SHEETS (TC)-----	10-14
BRIDGE DRAWINGS (B)	
B0340-----	1-4

DATE PREPARED
6/17/2024

ROUTE	STATE
A	MO
DISTRICT	SHEET NO.
CD	1

COUNTY
CAMDEN

JOB NO.
J5S3578

CONTRACT ID.

NO NEW RIGHT OF WAY
ACQUIRED

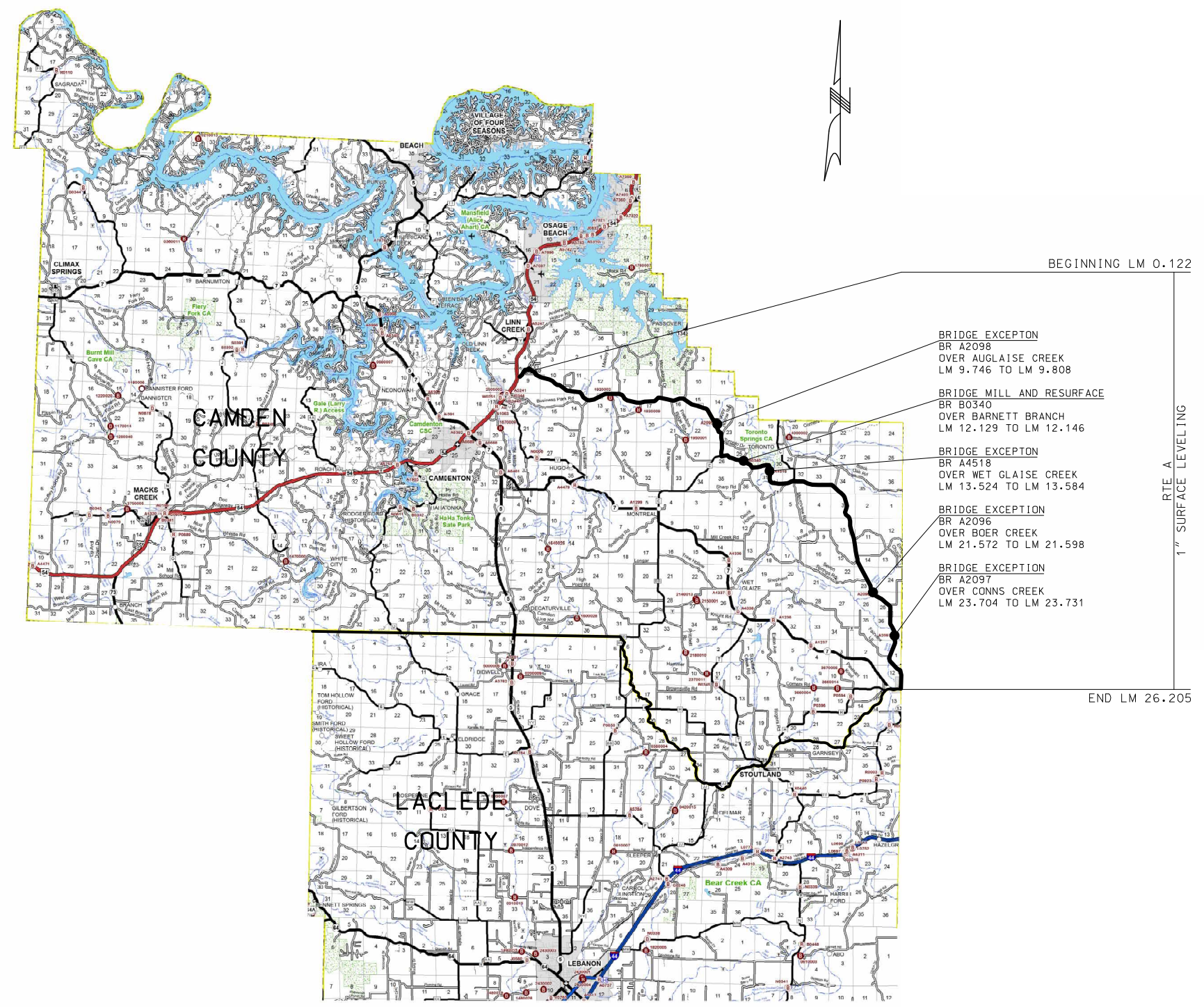

CONVENTIONAL SYMBOLS
(USED IN PLANS)

	EXISTING	NEW
BUILDINGS AND STRUCTURES		
GUARD RAIL		
GUARD CABLE		
CONCRETE RIGHT-OF-WAY MARKER		
STEEL RIGHT-OF-WAY MARKER		
LOCATION SURVEY MARKER		
UTILITIES		
FIBER OPTICS	-FO-	-FO-
OVERHEAD CABLE TV	-OTV-	-OTV-
UNDERGROUND CABLE TV	-UTV-	-UTV-
OVERHEAD TELEPHONE	-OT-	-OT-
UNDERGROUND TELEPHONE	-UT-	-UT-
OVERHEAD POWER	-OE-	-OE-
UNDERGROUND POWER	-UE-	-UE-
SANITARY SEWER	-S-	-S-
STORM SEWER	-SS-	-SS-
GAS	-G-	-G-
WATER	-W-	-W-
MANHOLE		
FIRE HYDRANT		
WATER VALVE		
WATER METER		
DROP INLET		
DITCH BLOCK		
GROUND MOUNTED SIGN		
LIGHT POLE		
H-FRAME POWER POLE		
TELEPHONE PEDESTAL		
FENCE		
CHAIN LINK		
WOVEN WIRE		
GATE POST		
BENCHMARK		

LENGTH OF PROJECT

RTE. A			
BEGINNING	L.M.	0.122	
END	L.M.	26.205	
APPARENT LENGTH		137,718.24	FEET
EQUATIONS AND EXCEPTIONS			
STATE BRIDGE A2095			
BEGINNING	L.M.	9.746	
END	L.M.	9.808	
STATE BRIDGE A4518			
BEGINNING	L.M.	13.524	
END	L.M.	13.584	
STATE BRIDGE A2096			
BEGINNING	L.M.	21.572	
END	L.M.	21.598	
STATE BRIDGE A2097			
BEGINNING	L.M.	23.704	
END	L.M.	23.731	

TOTAL CORRECTIONS	-924.00	FEET
NET LENGTH OF PROJECT	136,794.24	FEET
STATE LENGTH	25.908	MILES

FOR INFORMATION ONLY
ESTIMATED DISTURBED ACRES 0 ACRES

THE EXISTENCE AND APPROXIMATE LOCATION OF UTILITY FACILITIES KNOWN TO EXIST, AS SHOWN ON THE PLANS, ARE BASED ON THE BEST INFORMATION AVAILABLE TO THE COMMISSION AT THIS TIME. THIS INFORMATION IS PROVIDED BY THE COMMISSION "AS-IS" AND THE COMMISSION EXPRESSLY DISCLAIMS ANY REPRESENTATION OR WARRANTY AS TO THE COMPLETENESS, ACCURACY, OR SUITABILITY OF THE INFORMATION FOR ANY USE. RELIANCE UPON THIS INFORMATION IS DONE AT THE RISK AND PERIL OF THE USER, AND THE COMMISSION SHALL NOT BE LIABLE FOR ANY DAMAGES THAT MAY ARISE FROM ANY ERROR IN THE INFORMATION. IT IS, THEREFORE, THE RESPONSIBILITY OF THE CONTRACTOR TO VERIFY THE EXISTENCE, LOCATION AND STATUS OF ANY FACILITY. SUCH VERIFICATION INCLUDES DIRECT CONTACT WITH THE LISTED UTILITIES.

MISSOURI HIGHWAYS AND TRANSPORTATION COMMISSION

105 WEST CAPITOL
JEFFERSON CITY, MO 65102
1-888-ASK-MODOT (1-888-275-6636)

TITLE SHEET

IF A SEAL IS PRESENT ON THIS SHEET IT HAS BEEN ELECTRONICALLY SEALED AND DATED.

BITUMINOUS PAVEMENT MIXTURE PG64-22 (SURFACE LEVELING)	2.000 TON/YD ³
TACK COAT	0.08 GAL/YD ²

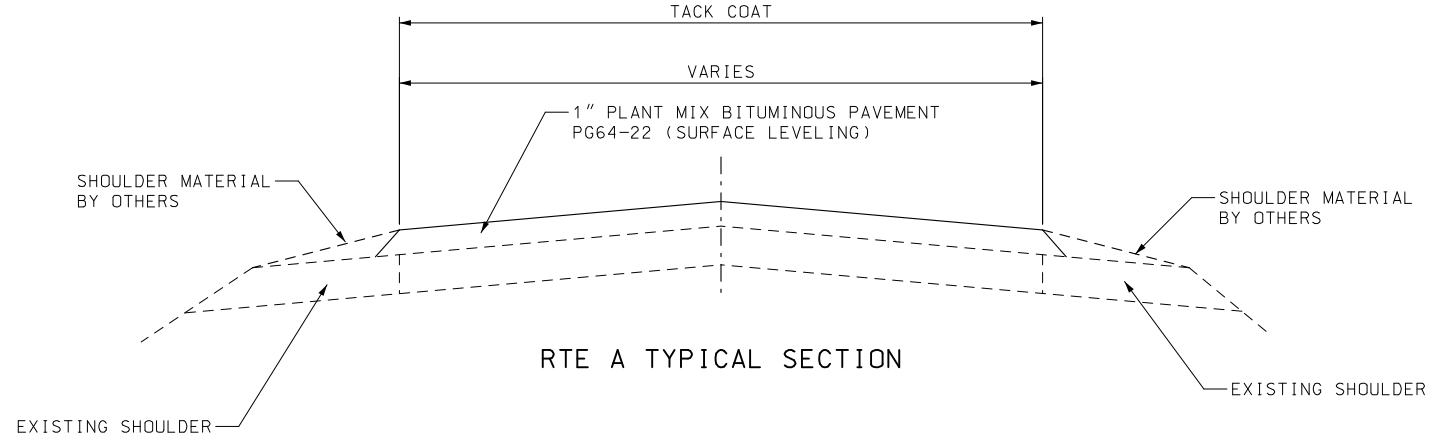

RTE A TYPICAL SECTION

- LM 0.122 TO LM 9.746 - 22'
- LM 9.746 TO LM 9.808 - BR EXCEPTION (BR A2095)
- LM 9.808 TO LM 11.165 - 22'
- LM 11.165 TO LM 12.129 - 21'
- LM 12.146 TO LM 13.524 - 21'
- LM 13.524 TO LM 13.584 - BR EXCEPTION (BR A4518)
- LM 13.584 TO LM 21.572 - 21'
- LM 21.572 TO LM 21.598 - BR EXCEPTION (BR A2096)
- LM 21.598 TO LM 23.704 - 21'
- LM 23.704 TO LM 23.731 - BR EXCEPTION (BR A2097)
- LM 23.731 TO LM 26.205 - 21'

NOTE:
SURFACE PLACEMENT SHALL BE ONE PASS PER LANE
NO S.E. CORRECTION.

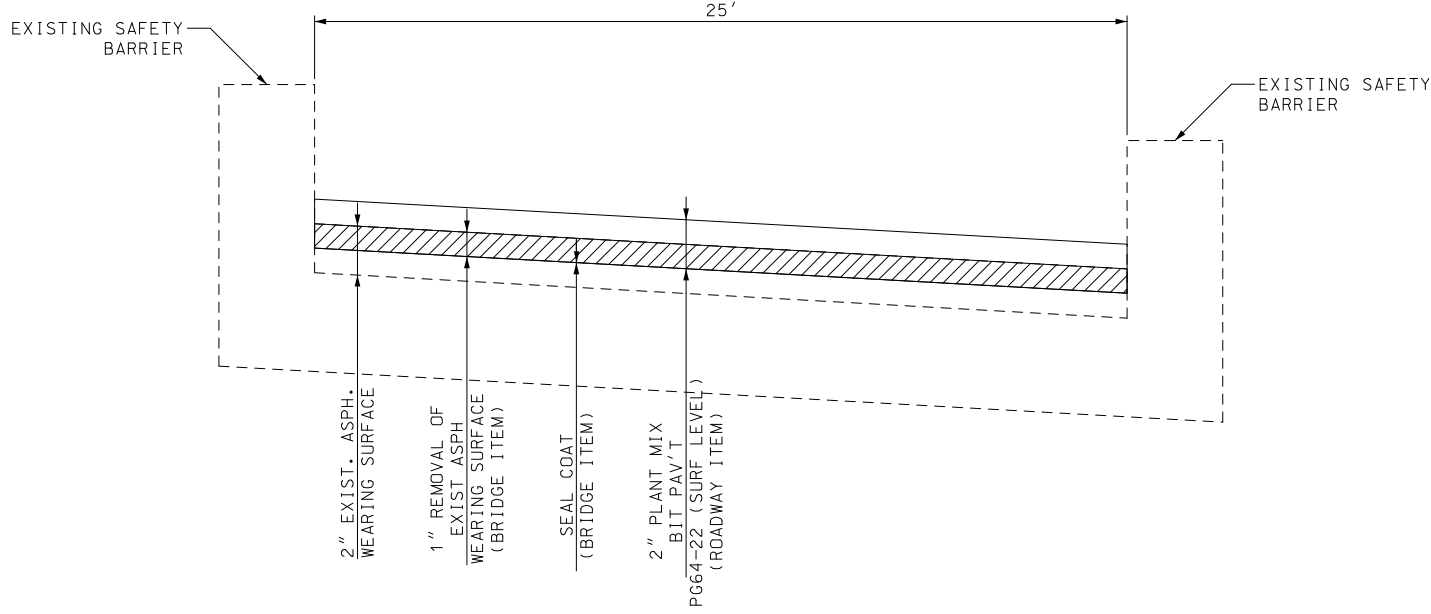

RTE A TYPICAL SECTION (BR B0340)

LM 12.129 TO LM 12.146

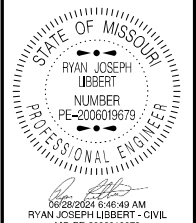

DATE PREPARED 6/25/2024	
ROUTE A	STATE MO
DISTRICT CD	SHEET NO. 2
COUNTY CAMDEN	
JOB NO. J5S3578	
CONTRACT ID.	
PROJECT NO.	
BRIDGE NO.	

DATE	DESCRIPTION

MISSOURI HIGHWAYS AND TRANSPORTATION COMMISSION

105 WEST CAPITOL
JEFFERSON CITY, MO 65102
1-888-ASK-MODOT (1-888-275-6636)

TYPICAL SECTION
SHEET 1 OF 1

IF A SEAL IS PRESENT ON THIS SHEET IT HAS BEEN ELECTRONICALLY SEALED AND DATED.

REMOVAL OF IMPROVEMENTS					
LOG MILE	LOCATION	ITEM	QUANTITY	UNIT	REMARKS
GUARDRAIL (SEE GUARDRAIL SHEETS FOR DETAILS)					
0.122	RTE A - L+	GUARDRAIL W/ POSTS	275	LF	REMOVE GUARDRAIL AND CET
0.122	RTE A - R+	GUARDRAIL W/ POSTS	275	LF	REMOVE GUARDRAIL AND CET
12.129	RTE A - L+	GUARDRAIL W/ POSTS	68	LF	CET, GR, AND BRIDGE APPROACH SECTION
12.129	RTE A - R+	GUARDRAIL W/ POSTS	68	LF	CET, GR, AND BRIDGE APPROACH SECTION
12.146	RTE A - L+	GUARDRAIL W/ POSTS	68	LF	BRIDGE APPROACH SECTION, GR, AND CET
12.146	RTE A - R+	GUARDRAIL W/ POSTS	68	LF	BRIDGE APPROACH SECTION, GR, AND CET
13.524	RTE A - L+	GUARDRAIL W/ POSTS	140	LF	CET, GR, AND BRIDGE APPROACH SECTION
13.524	RTE A - R+	GUARDRAIL W/ POSTS	140	LF	CET, GR, AND BRIDGE APPROACH SECTION
13.584	RTE A - L+	GUARDRAIL W/ POSTS	140	LF	BRIDGE APPROACH SECTION, GR, AND CET
13.584	RTE A - R+	GUARDRAIL W/ POSTS	140	LF	BRIDGE APPROACH SECTION, GR, AND CET
SUBTOTAL (1)			1	LUMP SUM	

GRAVEL (A) OR CRUSHED STONE (B)						
LOG MILE FROM	LOG MILE TO	LENGTH (FT)	WIDTH (FT)	DEPTH (IN)	QUANTITY (TONS)	REMARKS
RTE A						
0.122	26.153	VARIES	2	1	1,310.0	
					TOTAL	1,310.0
					USE	1,310

MOBILIZATION
1 LUMP SUM

GUARDRAIL									
LOG MILE TO	LOG MILE FROM	LOCATION	LENGTH	MGS GUARDRAIL LF	MGS BRIDGE APPROACH TRANS. SECT. REG/ NO CURB EA	TYPE A CRASHWORTHY END TERMINAL (MASH) EA	MGS HEIGHT & BLOCK TRANSITION EA	SHAPING SLOPES CLASS 3 STA	REMARKS
0.122	0.174	RTE A - L+	275	225		1		0.75	TIE INTO EX. MGS GR
0.122	0.174	RTE A - R+	275	200		1	1	0.75	TIE INTO EX. TYPE A GR
12.103	12.129	RTE A - L+	137.5	50	1	1		0.75	EAST OF BR B0340
12.093	12.129	RTE A - R+	187.5	100	1	1		0.75	EAST OF BR B0340
12.146	12.182	RTE A - L+	187.5	100	1	1		0.75	WEST OF BR B0340
12.146	12.172	RTE A - R+	137.5	50	1	1		0.75	WEST OF BR B0340
13.498	13.524	RTE A - L+	137.5	50	1	1		0.75	EAST OF BR A4518
13.488	13.524	RTE A - R+	187.5	100	1	1		0.75	EAST OF BR A4518
13.584	13.620	RTE A - L+	187.5	100	1	1		0.75	WEST OF BR A4518
13.584	13.610	RTE A - R+	137.5	50	1	1		0.75	WEST OF BR A4518
			TOTAL	1025	8	10	1	7.50	
			USE	1025	8	10	1	8	

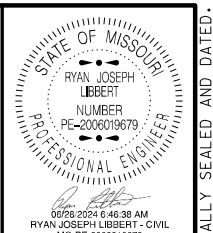

DATE PREPARED
6/25/2024

ROUTE A STATE MO
DISTRICT CD SHEET NO. 3

COUNTY
CAMDEN

JOB NO.
J5S3578

CONTRACT ID.

PROJECT NO.

BRIDGE NO.

DATE	DESCRIPTION

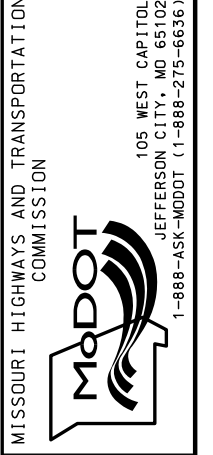

SUMMARY OF QUANTITIES SHEET
SHEET 1 OF 4

IF A SEAL IS PRESENT ON THIS SHEET IT HAS BEEN ELECTRONICALLY SEALED AND DATED.



RTE A L.M. 0.122 START PROJECT



RTE A L.M. 0.707

NOT TO SCALE

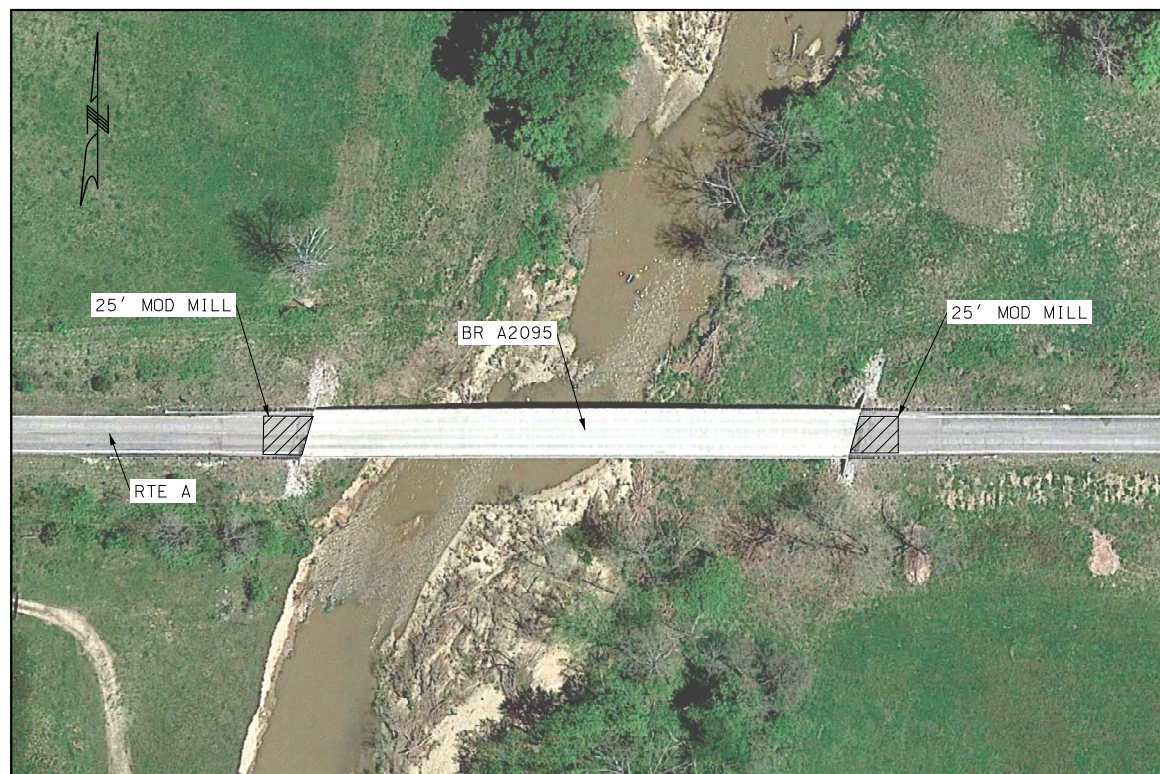

RTE A L.M. 9.777 BR A2095 EXCEPTION



RTE A L.M. 11.151 RTE E INTERSECTION

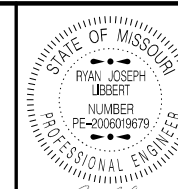

DATE PREPARED
6/17/2024

ROUTE A STATE MO

DISTRICT CD SHEET NO. 4

COUNTY CAMDEN

JOB NO. J5S3578

CONTRACT ID.

PROJECT NO.

BRIDGE NO.

DATE

DESCRIPTION

DATE

DESCRIPTION

DATE

DESCRIPTION

DATE

DESCRIPTION

DATE

DESCRIPTION

DATE

DESCRIPTION

DATE

DESCRIPTION

DATE

DESCRIPTION

DATE

DESCRIPTION

DATE

DESCRIPTION

DATE

DESCRIPTION

DATE

DESCRIPTION

DATE

DESCRIPTION

DATE

DESCRIPTION

DATE

DESCRIPTION

DATE

DESCRIPTION

DATE

DESCRIPTION

DATE

DESCRIPTION

MISSOURI HIGHWAYS AND TRANSPORTATION COMMISSION
 MoDOT
 105 WEST CAPITOL
 JEFFERSON CITY, MO 65102
 1-888-ASK-MODOT (1-888-275-6636)

SPECIAL SHEET
 MILLING & PAVEMENT DETAIL
 SHEET 1 OF 6

IF A SEAL IS PRESENT ON THIS SHEET IT HAS BEEN ELECTRONICALLY SEALED AND DATED.

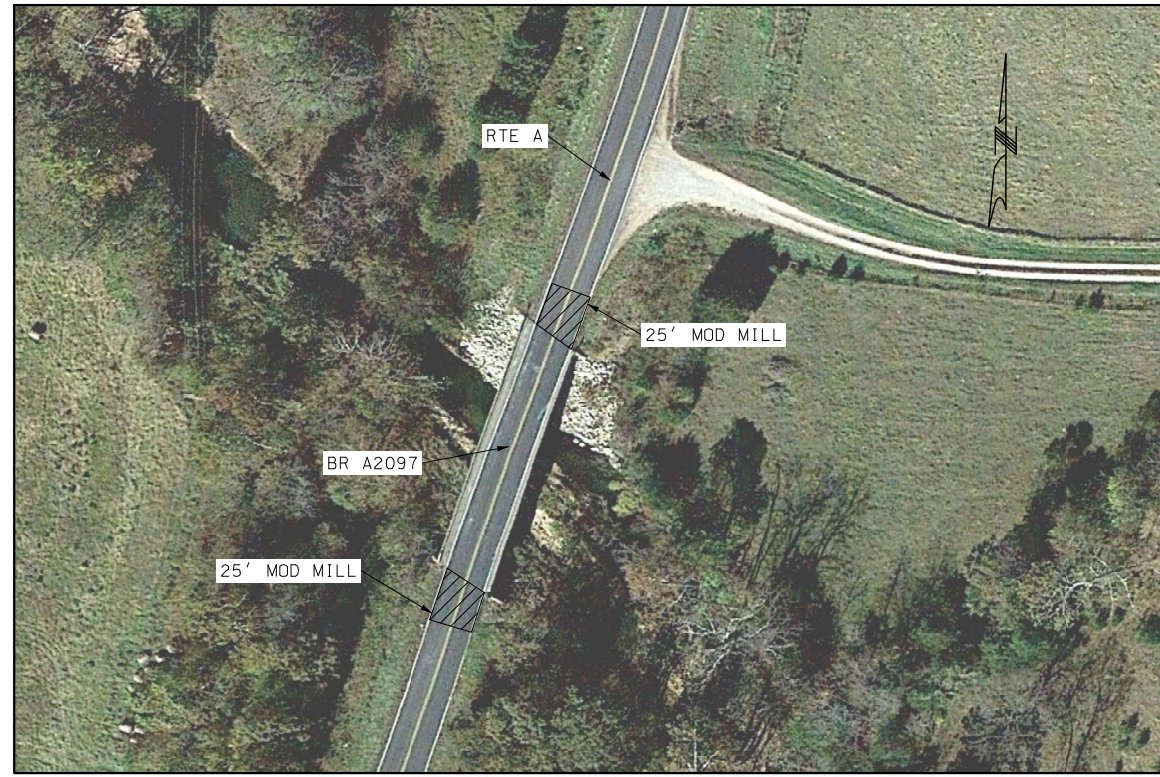

RTE A L.M. 23.718 BR A2097 EXCEPTION



RTE A L.M. 26.205 END PROJECT

NOT TO SCALE



DATE PREPARED
6/17/2024

ROUTE A STATE MO
DISTRICT CD SHEET NO. 6

COUNTY CAMDEN
JOB NO. J5S3578
CONTRACT ID.

PROJECT NO.
BRIDGE NO.

DATE	DESCRIPTION

MISSOURI HIGHWAYS AND TRANSPORTATION COMMISSION

 105 WEST CAPITOL
 JEFFERSON CITY, MO 65102
 1-888-ASK-MODOT (1-888-275-6636)

SPECIAL SHEET
MILLING & PAVEMENT DETAIL
SHEET 3 OF 6

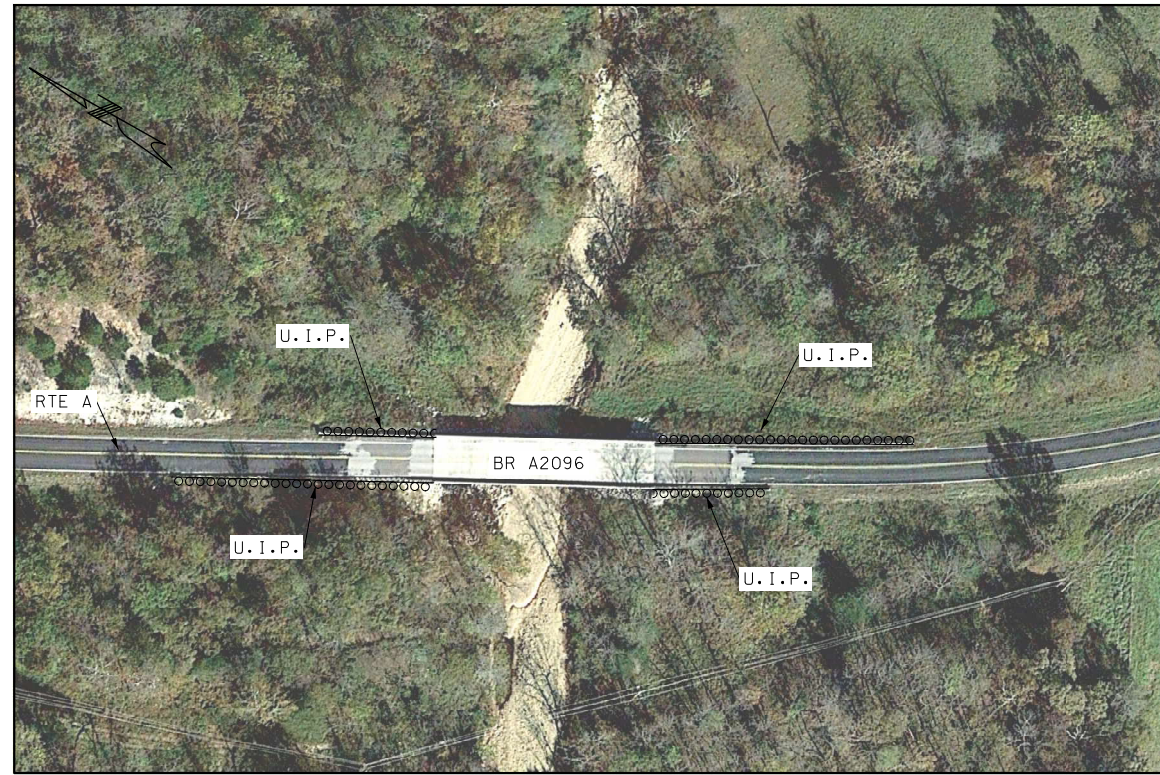
IF A SEAL IS PRESENT ON THIS SHEET IT HAS BEEN ELECTRONICALLY SEALED AND DATED.



RTE A L.M. 21.585 BR A2096



RTE A L.M. 23.718 BR A2097

NOT TO SCALE

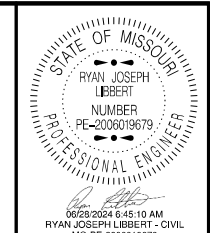

DATE PREPARED
6/17/2024

ROUTE STATE
A MO

DISTRICT SHEET NO.
CD 9

COUNTY
CAMDEN

JOB NO.
J5S3578

CONTRACT ID.

PROJECT NO.

BRIDGE NO.

DATE	DESCRIPTION

MISSOURI HIGHWAYS AND TRANSPORTATION
COMMISSION



105 WEST CAPITOL
JEFFERSON CITY, MO 65102
1-888-ASK-MODOT (1-888-275-6636)

SPECIAL SHEET
GUARDRAIL DETAIL
SHEET 6 OF 6

IF A SEAL IS PRESENT ON THIS SHEET IT HAS BEEN ELECTRONICALLY SEALED AND DATED.

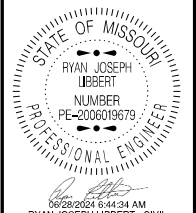

DATE PREPARED
6/17/2024

ROUTE A STATE MO

DISTRICT CD SHEET NO. 13

COUNTY CAMDEN

JOB NO. J5S3578

CONTRACT ID.

PROJECT NO.

BRIDGE NO.

DATE	DESCRIPTION

MISSOURI HIGHWAYS AND TRANSPORTATION COMMISSION

MoDOT

105 WEST CAPITOL JEFFERSON CITY, MO 65102

1-888-ASK-MODOT (1-888-275-6636)

TRAFFIC CONTROL SHEET

SHEET 4 OF 5

IF A SEAL IS PRESENT ON THIS SHEET IT HAS BEEN ELECTRONICALLY SEALED AND DATED.

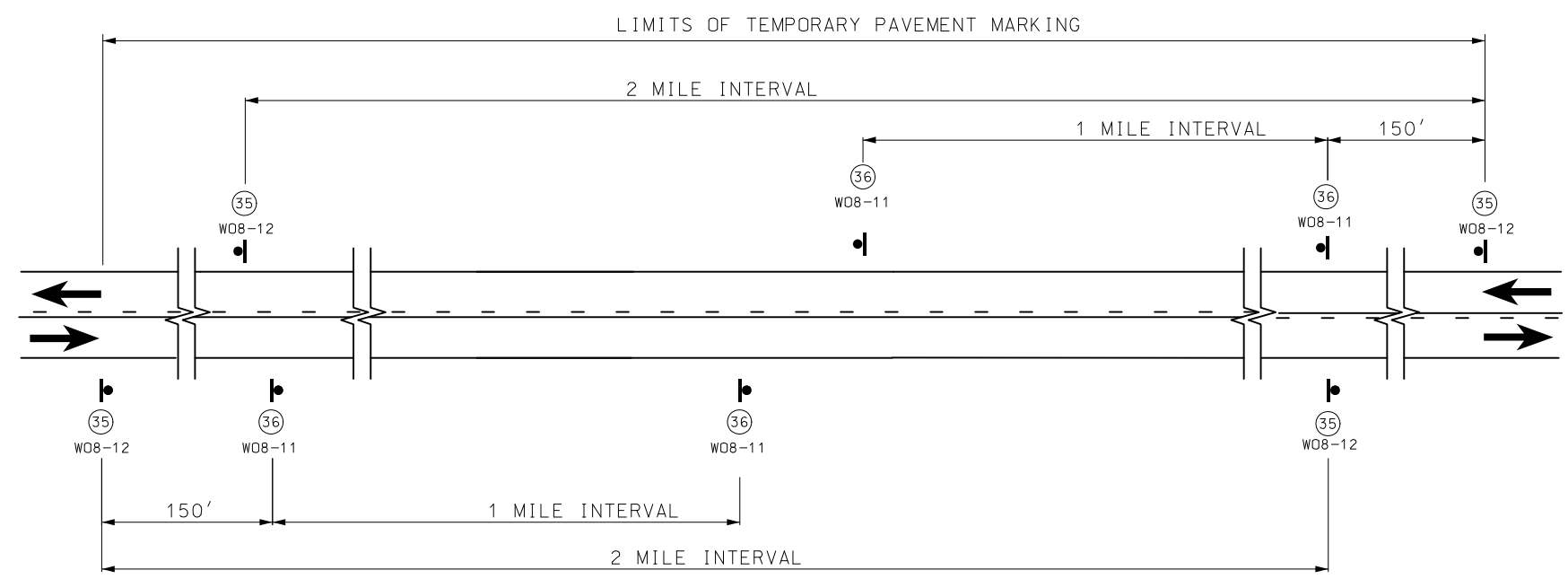

SIGN SPACING AND TEMPORARY STRIPING FOR MAINLINE

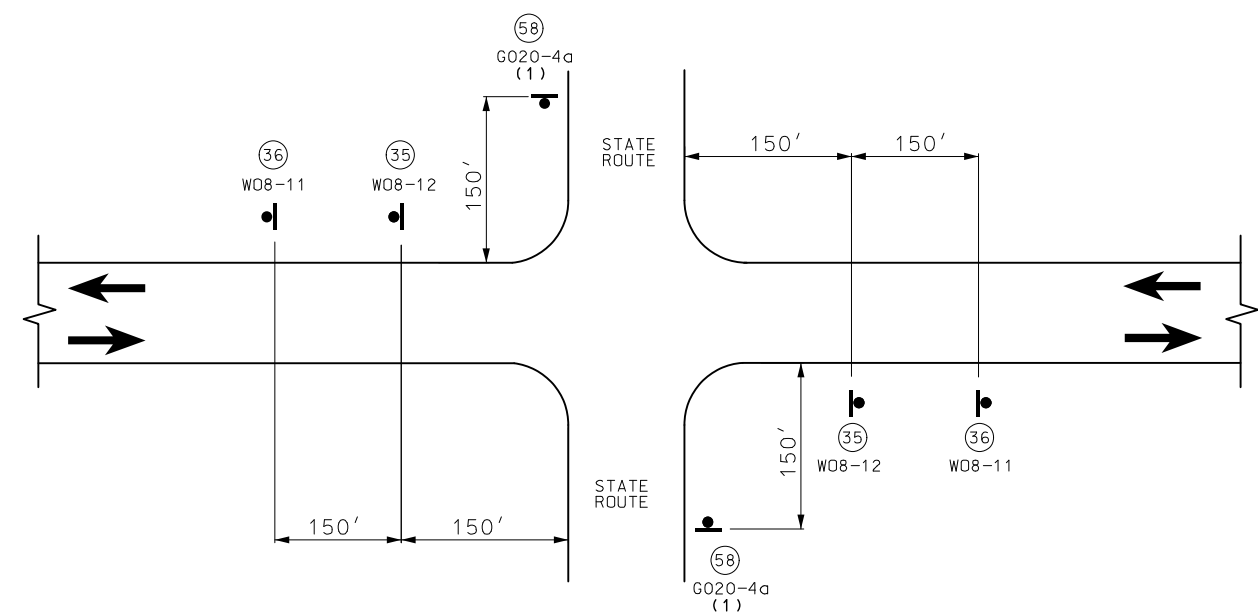

SIGN SPACING AT STATE ROUTE INTERSECTIONS SHOWING TEMPORARY STRIPING FOR MAINLINE

(1) ADDITIONAL SIDEROADS MAY BE SIGNED AS APPROVED BY THE ENGINEER.



NOTES:

SIGN (35) AND TEMPORARY RAISED PAVEMENT MARKING (SEE STANDARD PLAN 620.10) INSTALLED WHERE CENTERLINE STRIPING HAS BEEN COVERED OR REMOVED. SIGNS ARE TO REMAIN IN PLACE UNTIL THE PERMANENT CENTERLINE PAVEMENT MARKINGS ARE IN PLACE. SIGNS SHALL BE COVERED OR REMOVED WHEN PAVEMENT CENTERLINE MARKING HAS BEEN INSTALLED.

SIGN (35) IS PLACED AT APPROXIMATELY TWO-MILE INTERVALS AND AT STATE ROUTE JUNCTIONS. WHEN THE INSTALLATION AT A JUNCTION IS WITHIN ONE-EIGHTH MILE OF THE NORMAL MAINLINE SIGN (35), THE LATTER MAY BE ELIMINATED.

ALL SIGNS SHALL BE POST MOUNTED AND IN ACCORDANCE WITH STANDARD PLAN 616.10 AND 903.03.

NOT TO SCALE

TRAFFIC CONTROL PLAN

SHEET 4 OF 5

DESIGN DESIGNATION

A.A.D.T. - 2023 = 830

V = 55 M.P.H.

FUNCTIONAL CLASSIFICATION - MAJOR COLLECTOR

NO NEW RIGHT OF WAY

MISSOURI HIGHWAYS AND TRANSPORTATION COMMISSION PLANS FOR PROPOSED STATE HIGHWAY MILLER/CAMDEN COUNTY

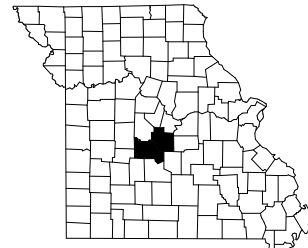

KEY MAP
LOCATION OF MILLER AND
CAMDEN COUNTIES

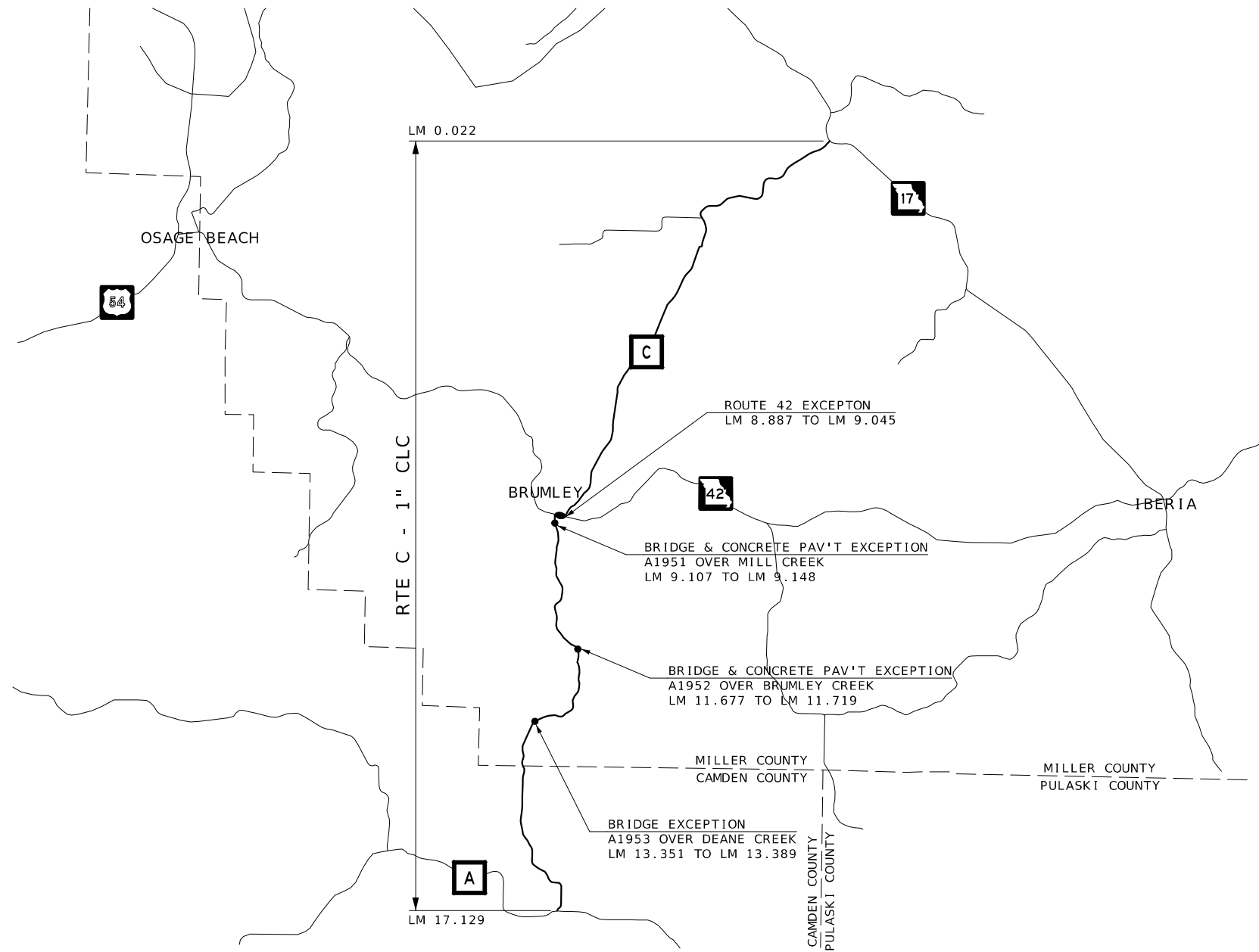

CONVENTIONAL SYMBOLS
(USED IN PLANS)

	EXISTING	NEW
BUILDINGS AND STRUCTURES		
GUARD RAIL		
GUARD CABLE		
CONCRETE RIGHT-OF-WAY MARKER		
STEEL RIGHT-OF-WAY MARKER		
LOCATION SURVEY MARKER		
UTILITIES		
FIBER OPTICS	-FO-	-FO-
OVERHEAD CABLE TV	-OTV-	-OTV-
UNDERGROUND CABLE TV	-UTV-	-UTV-
OVERHEAD TELEPHONE	-OT-	-OT-
UNDERGROUND TELEPHONE	-UT-	-UT-
OVERHEAD POWER	-OE-	-OE-
UNDERGROUND POWER	-UE-	-UE-
SANITARY SEWER	-S-	-S-
STORM SEWER	-SS-	-SS-
GAS	-G-	-G-
WATER	-W-	-W-
MANHOLE		
FIRE HYDRANT		
WATER VALVE		
WATER METER		
DROP INLET		
DITCH BLOCK		
GROUND MOUNTED SIGN		
LIGHT POLE		
H-FRAME POWER POLE		
TELEPHONE PEDESTAL		
FENCE		
CHAIN LINK		
WOVEN WIRE		
GATE POST		
BENCHMARK		

NOTE: DASHED OR OPEN SYMBOLS INDICATE EXISTING FEATURES

THE EXISTENCE AND APPROXIMATE LOCATION OF UTILITY FACILITIES KNOWN TO EXIST, AS SHOWN ON THE PLANS, ARE BASED ON THE BEST INFORMATION AVAILABLE TO THE COMMISSION AT THIS TIME. THIS INFORMATION IS PROVIDED BY THE COMMISSION "AS-IS" AND THE COMMISSION EXPRESSLY DISCLAIMS ANY REPRESENTATION OR WARRANTY AS TO THE COMPLETENESS, ACCURACY, OR SUITABILITY OF THE INFORMATION FOR ANY USE. RELIANCE UPON THIS INFORMATION IS DONE AT THE RISK AND PERIL OF THE USER, AND THE COMMISSION SHALL NOT BE LIABLE FOR ANY DAMAGES THAT MAY ARISE FROM ANY ERROR IN THE INFORMATION. IT IS, THEREFORE, THE RESPONSIBILITY OF THE CONTRACTOR TO VERIFY THE EXISTENCE, LOCATION AND STATUS OF ANY FACILITY. SUCH VERIFICATION INCLUDES DIRECT CONTACT WITH THE LISTED UTILITIES.

INDEX OF SHEETS

DESCRIPTION	SHEET NUMBER
TITLE SHEET	1
TYPICAL SECTIONS (TS) (1 SHEET)----	2
QUANTITIES (QU) (2 SHEETS)-----	3
SPECIAL SHEETS (SS)-----	4-6
TRAFFIC CONTROL SHEETS (TC)-----	7-11

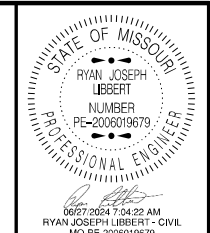

DATE PREPARED
6/17/2024

ROUTE STATE
C MO

DISTRICT SHEET NO.
CD 1

COUNTY
MILLER/CAMDEN

JOB NO.
JCD0098

CONTRACT ID.

PROJECT NO.

BRIDGE NO.

DATE	DESCRIPTION

LENGTH OF PROJECT

RTE C		
BEGINNING	L.M.	
END	L.M. 17.129	
APPARENT LENGTH		90,324.96 FEET
EQUATIONS AND EXCEPTIONS		
ROUTE 42 EXCEPTION	L.M. 8.887	
	L.M. 9.045	
	LENGTH	834.24 FEET
BR A1951 EXCEPTION	L.M. 9.107	
	L.M. 9.148	
	LENGTH	215.00 FEET
BR A1952 EXCEPTION	L.M. 11.677	
	L.M. 11.719	
	LENGTH	220.90 FEET
BR A1953 EXCEPTION	L.M. 13.351	
	L.M. 13.389	
	LENGTH	201.00 FEET
TOTAL CORRECTIONS	-1,471.14	FEET
NET LENGTH OF PROJECT	88,853.82	FEET
STATE LENGTH	16.828	MILES
FOR INFORMATION ONLY ESTIMATED DISTURBED ACRES	0	ACRES

MISSOURI HIGHWAYS AND TRANSPORTATION COMMISSION

105 WEST CAPITOL
JEFFERSON CITY, MO 65102
1-888-ASK-MODOT (1-888-275-6636)

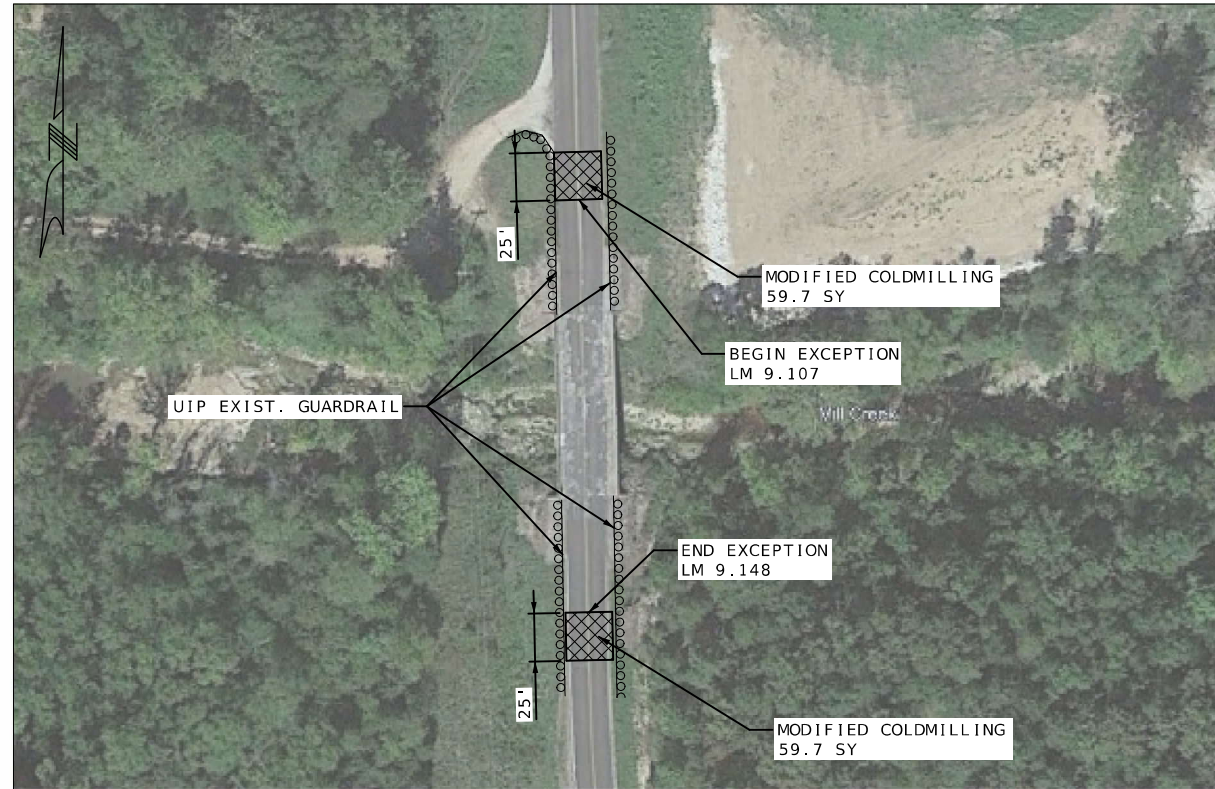

BRIDGE AND CONCRETE PAV'T EXCEPTION AT BR A1951 OVER MILL CREEK

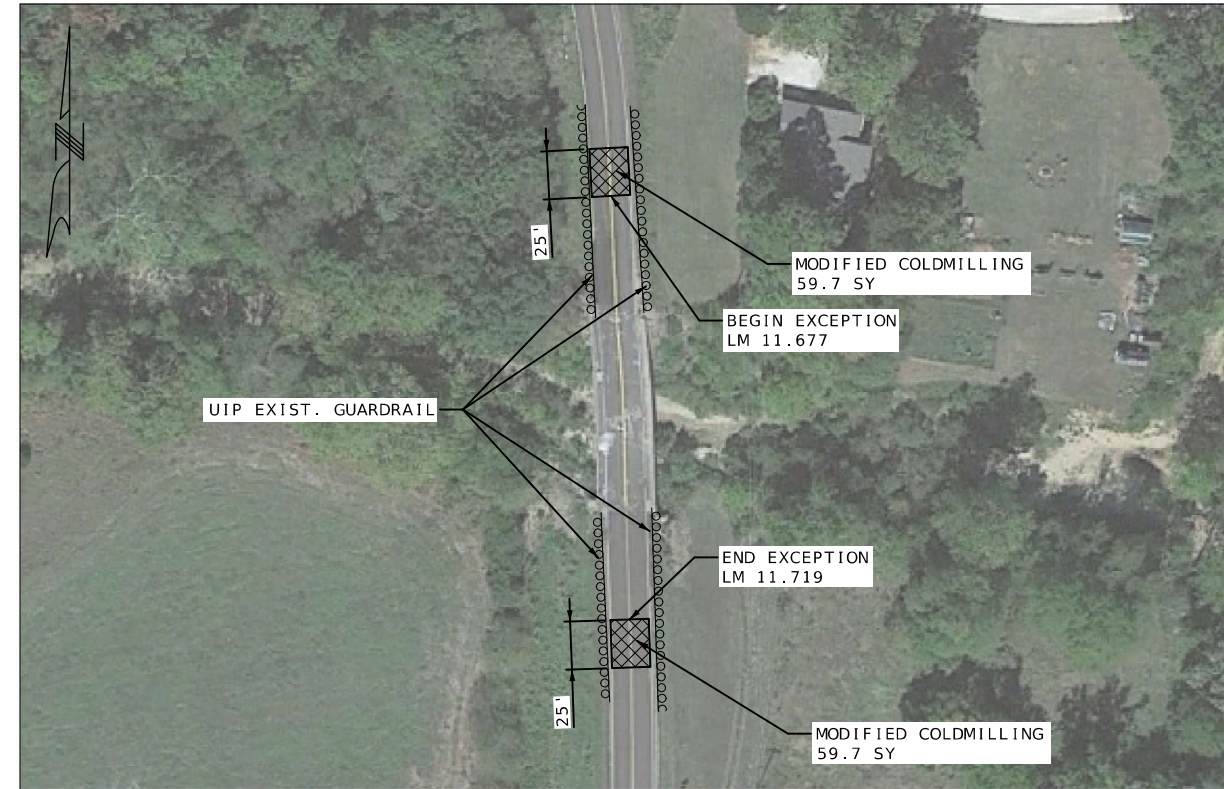

BRIDGE AND CONCRETE PAV'T EXCEPTION AT BR A1952 OVER BRUMLEY CREEK

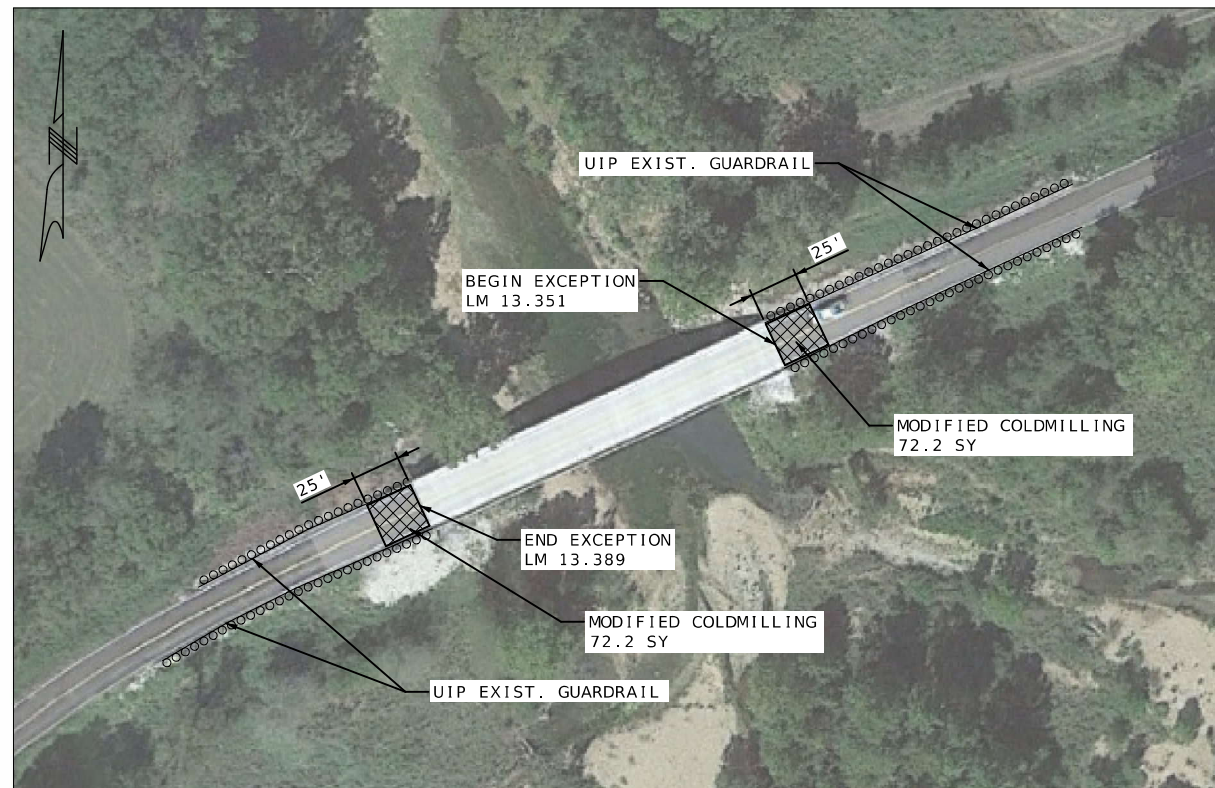

BRIDGE EXCEPTION AT BR A1953 OVER DEANE CREEK



END OF PROJECT



DATE PREPARED
6/25/2024 7:03:27 AM
RYAN JOSEPH LIBBERT - CIVIL
MO-PE-2008019879

ROUTE C STATE MO
DISTRICT CD SHEET NO. 5

COUNTY MILLER/CAMDEN
JOB NO. JCD0098
CONTRACT ID.

PROJECT NO.
BRIDGE NO.

DESCRIPTION

DATE

DESCRIPTION

DATE

DESCRIPTION

DATE

DESCRIPTION

DATE

DESCRIPTION

DATE

DESCRIPTION

DATE

DESCRIPTION

DATE

DESCRIPTION

DATE

DESCRIPTION

DATE

DESCRIPTION

DATE

DESCRIPTION

DATE

DESCRIPTION

DATE

DESCRIPTION

DATE

DESCRIPTION

DATE

DESCRIPTION

DATE

DESCRIPTION

MISSOURI HIGHWAYS AND TRANSPORTATION COMMISSION
MoDOT
105 WEST CAPITOL JEFFERSON CITY, MO 65102
1-888-ASK-MODOT (1-888-275-6636)

SPECIAL SHEET
2 OF 3



W020-1
2



W020-4
7



W020-7a
8



G020-4
53

SIGN 53, "PILOT CAR FOLLOW ME" SHALL BE THE CONTRACTOR'S RESPONSIBILITY WHEN IN USE DURING OPERATION.

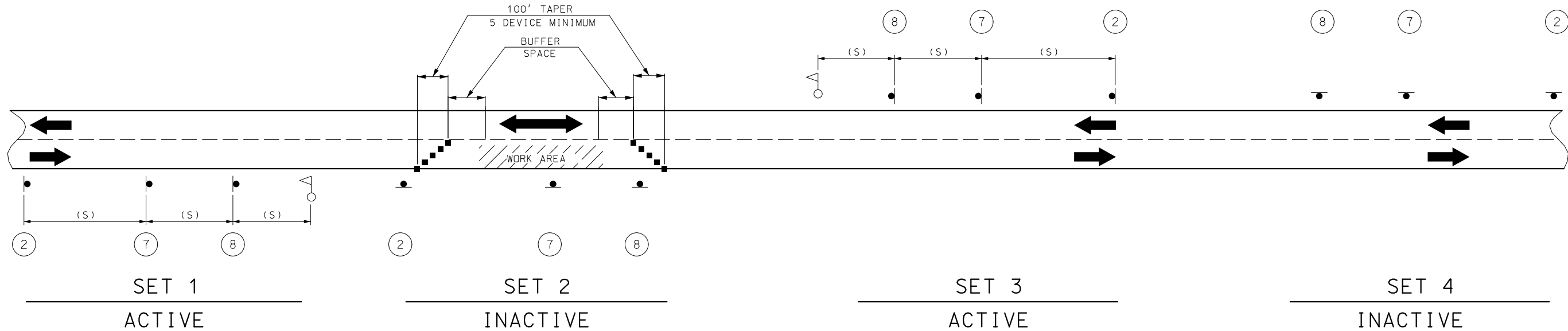

NOTES:

DAYLIGHT FLAGGING OPERATIONS ONLY.

CHANNELIZING DEVICES LOCATED DOWNSTREAM OF THE ONE-LANE, TWO-WAY TAPER ARE OPTIONAL. THESE DEVICES SHOULD BE ELIMINATED WHEN THEIR USE WILL REDUCE THE USABLE LANE WIDTH, INCLUDING ANY ACCEPTABLE SHOULDERS, TO LESS THAN 10' OR WILL SIGNIFICANTLY AFFECT THE RESURFACING OPERATION.

SIGN SETS 1 AND 3 ARE ACTIVE AND (I.E., SIGNS FACE ONCOMING TRAFFIC) SIGN SETS 2 AND 4 ARE INACTIVE (I.E., SIGNS DO NOT FACE EITHER DIRECTION OF TRAFFIC) WHEN THE RESURFACING OPERATION IS LOCATED BETWEEN SIGN SETS 1 AND 3.

WHEN SIGN SETS 2 AND 4 ARE ACTIVE, SIGN SETS 1 AND 3 BECOME INACTIVE AND ARE ADVANCED TO BECOME SETS 2 AND 4 WITH SIGN LEGENDS TURNED AWAY FROM BOTH DIRECTIONS OF TRAFFIC. WHEN THE RESURFACING OPERATION ADVANCES TO BETWEEN SIGN SETS 2 AND 4, SIGN SETS 2 AND 4 BECOME ACTIVE (I.E., NEW SIGN SETS 1 AND 3) AND SIGN SETS 1 AND 3 ADVANCED IN THE DIRECTION OF THE OPERATION (I.E., NEW SIGN SETS 2 AND 4).

■ - CHANNELIZERS

△ - FLAGGER

SPEED	SIGN SPACING (FT) (1)	BUFFER SPACE
PERMANENT POSTED (MPH)	NON-DIVIDED HIGHWAYS (S)	LENGTH (FT)
0-35	200	280
40-45	350	400
50-55	500	560
60-70	1000	840

(1) SPACING BETWEEN SIGNS, BETWEEN LAST SIGN AND FLAGGER, BEGINNING OF TAPER OR SIGNED CONDITION.

SPACING MAY BE ADJUSTED AS NECESSARY TO MEET FIELD CONDITIONS.

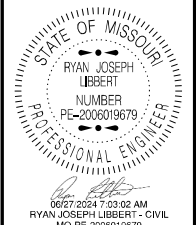

DATE PREPARED
6/17/2024
ROUTE C STATE MO
DISTRICT CD SHEET NO. 8
COUNTY MILLER/CAMDEN
JOB NO. JCD0098
CONTRACT ID.

PROJECT NO.
BRIDGE NO.

DATE	DESCRIPTION

MISSOURI HIGHWAYS AND TRANSPORTATION COMMISSION
105 WEST CAPITOL JEFFERSON CITY, MO 65102
1-888-ASK-MODOT (1-888-275-6636)

TRAFFIC CONTROL SHEET 2 OF 5

