

PHASE 1 - TEMP. BYPASS CONSTRUCTION

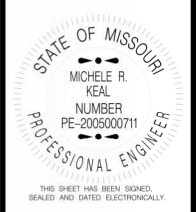

DATE PREPARED  
1/25/2024

ROUTE STATE  
1-9 MO

DISTRICT SHEET NO.  
SE 1

COUNTY  
SHANNON

JOB NO.  
J9P3687

CONTRACT ID.

PROJECT NO.  
BRIDGE NO.  
A9309

DATE	DESCRIPTION

MISSOURI HIGHWAYS AND TRANSPORTATION COMMISSION

105 WEST CAPITOL JEFFERSON CITY, MO 65102  
1-888-ASK-MODOT (1-888-275-6636)

**benesch**

4435 MAIN STREET, SUITE 1150  
KANSAS CITY, MO 64111  
913/441-1100, FAX 913/441-1468  
CERTIFICATE OF AUTHORITY NUMBER FO09T0024

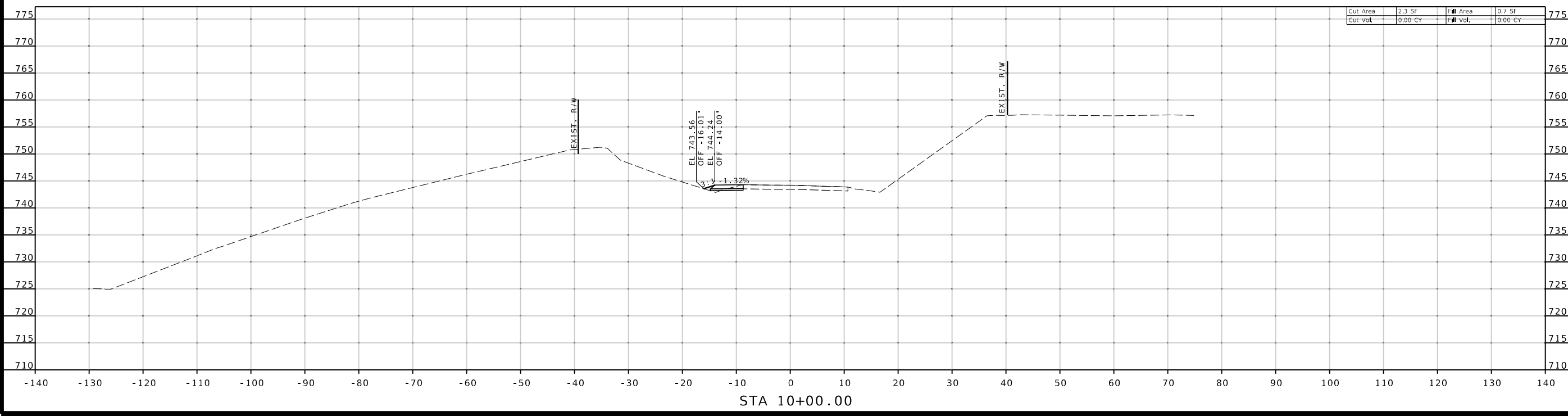
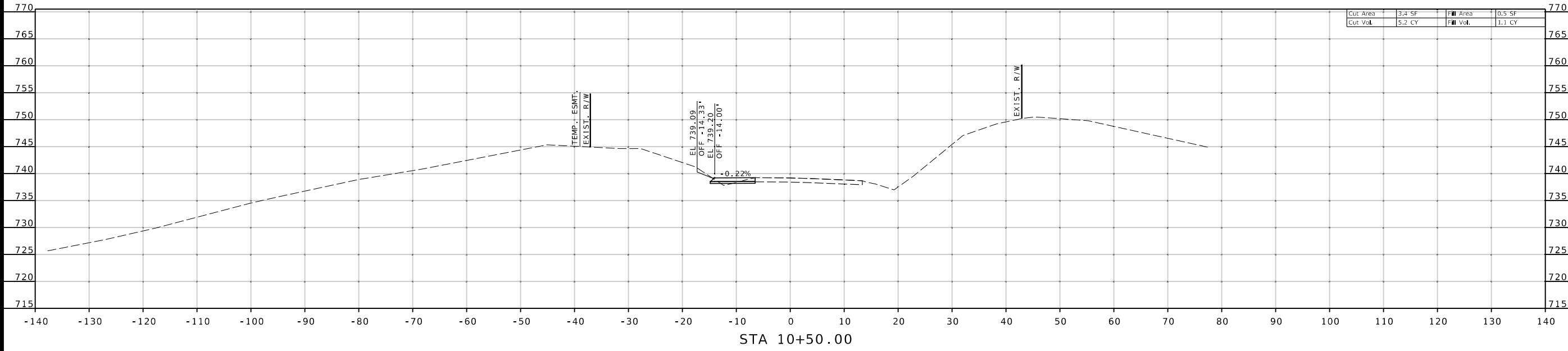

IF A SEAL IS PRESENT ON THIS SHEET IT HAS BEEN ELECTRONICALLY SEALED AND DATED.

PHASE 1 - TEMP. BYPASS CONSTRUCTION

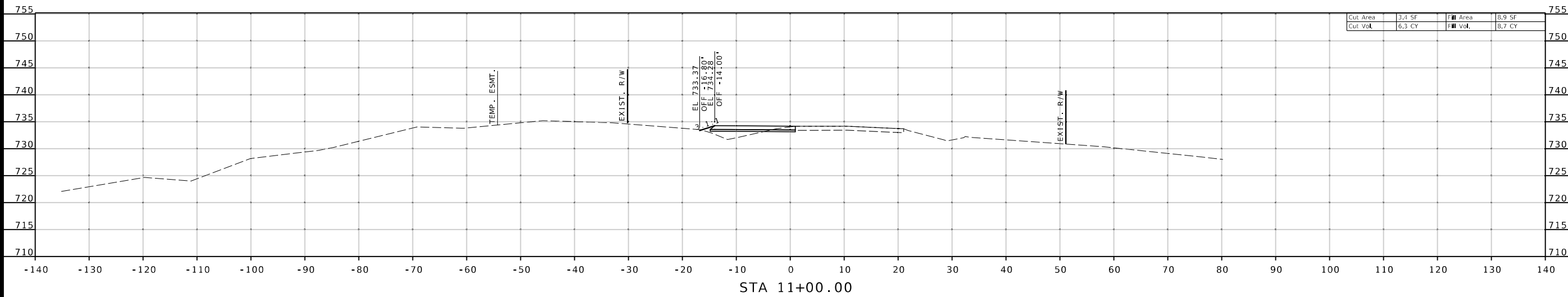
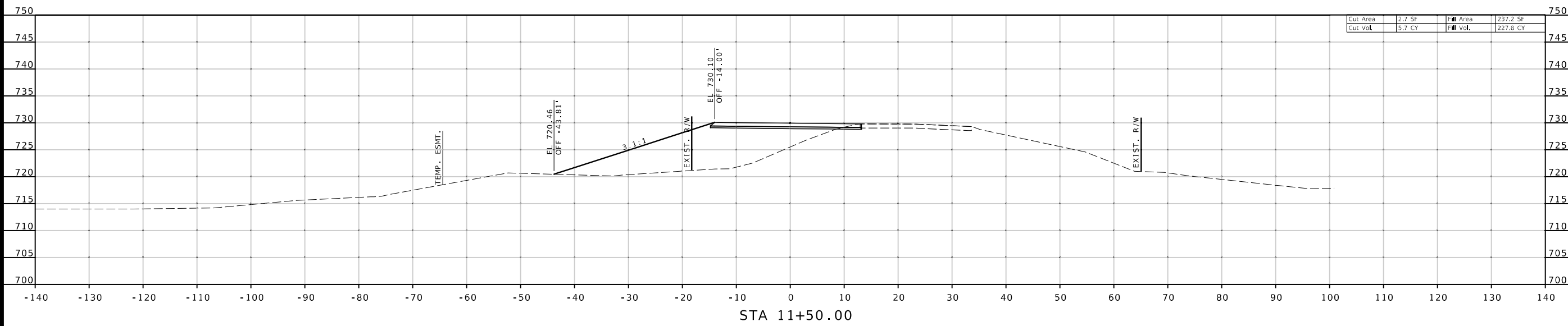
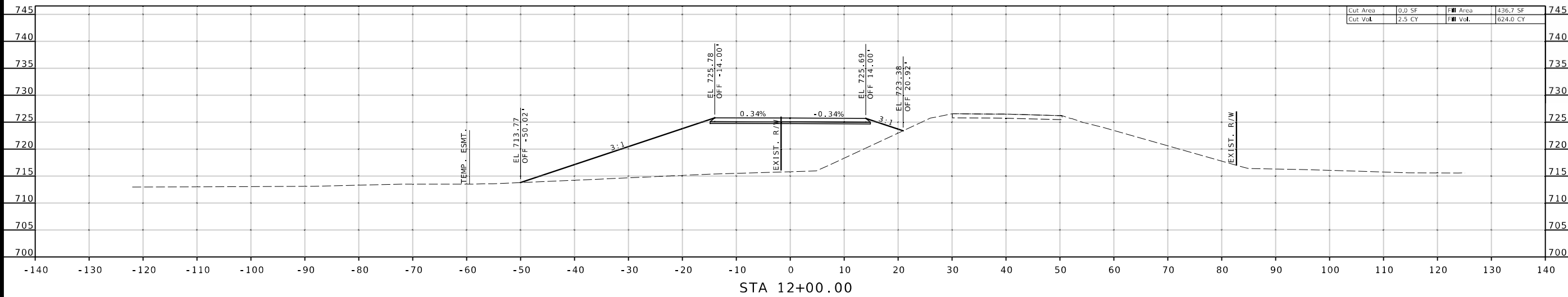

DATE PREPARED  
1/25/2024

ROUTE 1-9 STATE MO DISTRICT SE SHEET NO. 2 COUNTY SHANNON JOB NO. J9P3687 CONTRACT ID. PROJECT NO. BRIDGE NO. A9309

DESCRIPTION	DATE

MISSOURI HIGHWAYS AND TRANSPORTATION COMMISSION

MoDOT

105 WEST CAPITOL JEFFERSON CITY, MO 65102  
 1-888-ASK-MODOT (1-888-275-6636)

**benesch**

4435 MAIN STREET, SUITE 1150  
 KANSAS CITY, MO 64111  
 913/441-1100, FAX 913/441-1468  
 CERTIFICATE OF AUTHORITY NUMBER FO09T0024

IF A SEAL IS PRESENT ON THIS SHEET IT HAS BEEN ELECTRONICALLY SEALED AND DATED.

PHASE 1 - TEMP. BYPASS CONSTRUCTION

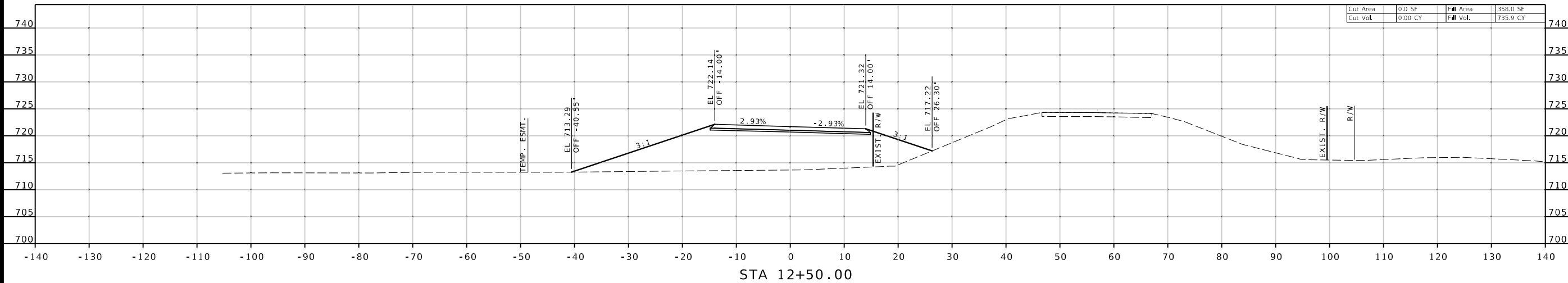
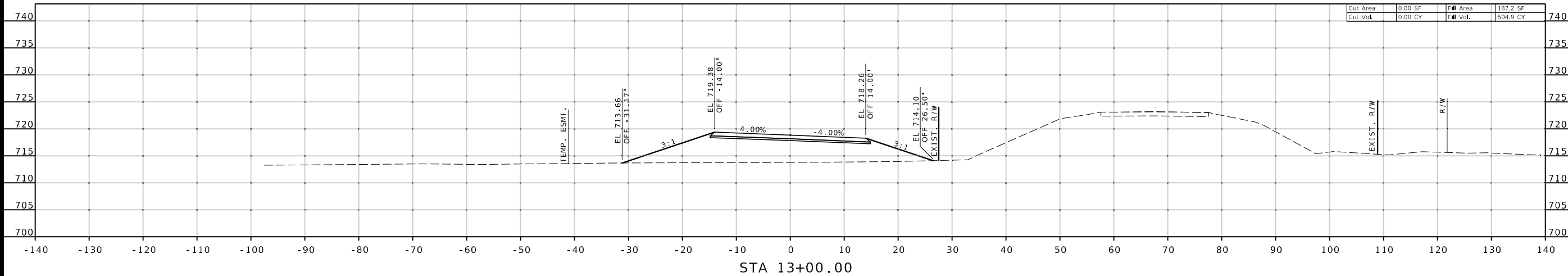
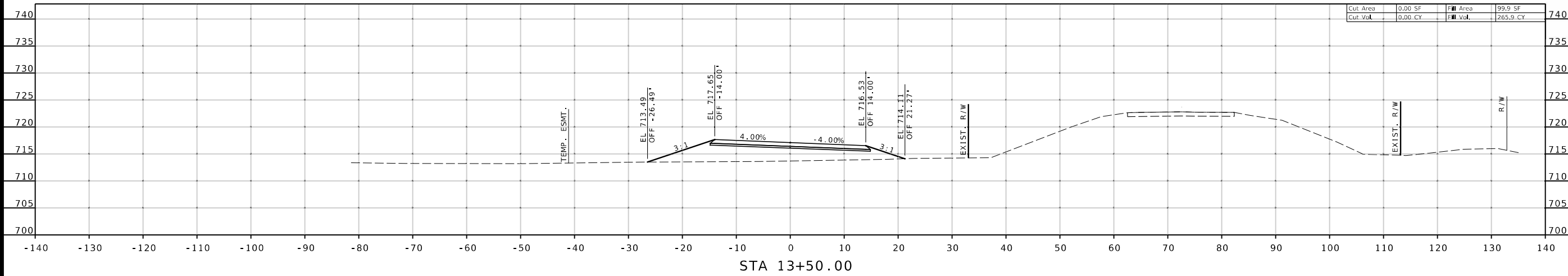

DATE PREPARED  
**1/25/2024**

ROUTE **1-9** STATE **MO**

DISTRICT **SE** SHEET NO. **3**

COUNTY  
**SHANNON**

JOB NO.  
**J9P3687**

CONTRACT ID.  
 .

PROJECT NO.  
 .

BRIDGE NO.  
**A9309**

DATE	DESCRIPTION

MISSOURI HIGHWAYS AND TRANSPORTATION COMMISSION

**MoDOT**

105 WEST CAPITOL  
 JEFFERSON CITY, MO 65102  
 1-888-ASK-MODOT (1-888-275-6636)

**benesch**

4435 MAIN STREET, SUITE 1150  
 KANSAS CITY, MO 64111  
 913/441-1100, FAX 913/441-1468  
 CERTIFICATE OF AUTHORITY NUMBER FO09T0024

IF A SEAL IS PRESENT ON THIS SHEET IT HAS BEEN ELECTRONICALLY SEALED AND DATED.

PHASE 1 - TEMP. BYPASS CONSTRUCTION

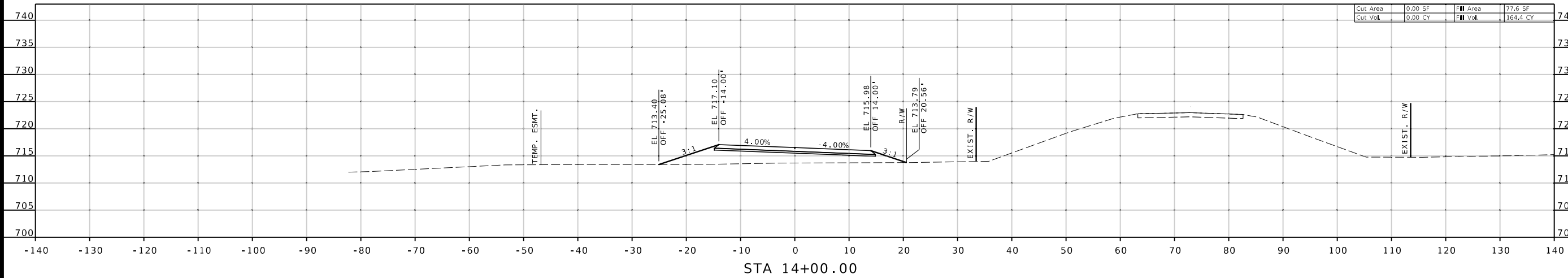
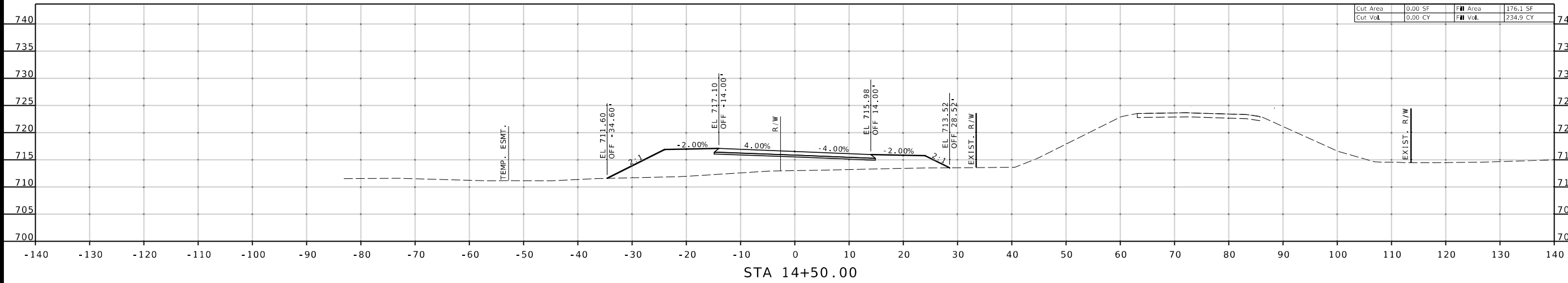
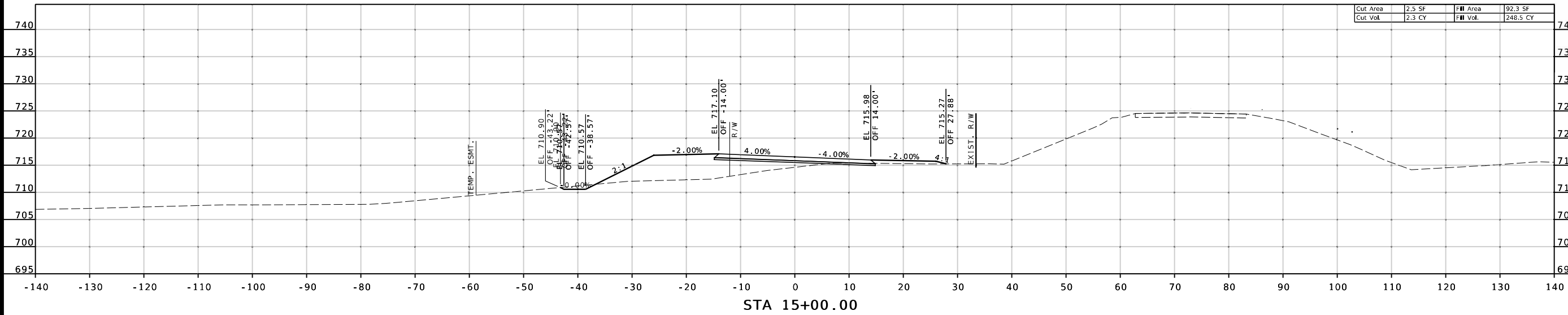

DATE PREPARED  
1/25/2024

ROUTE 1-9 STATE MO

DISTRICT SE SHEET NO. 4

COUNTY SHANNON

JOB NO. J9P3687

CONTRACT ID.

PROJECT NO.

BRIDGE NO. A9309

DESCRIPTION	DATE

MISSOURI HIGHWAYS AND TRANSPORTATION COMMISSION



105 WEST CAPITOL  
JEFFERSON CITY, MO 65102  
1-888-ASK-MODOT (1-888-275-6636)



4435 MAIN STREET, SUITE 1150  
KANSAS CITY, MO 64111  
913/441-1100, FAX 913/441-1468  
CERTIFICATE OF AUTHORITY NUMBER FO09T0024

IF A SEAL IS PRESENT ON THIS SHEET IT HAS BEEN ELECTRONICALLY SEALED AND DATED.

PHASE 1 - TEMP. BYPASS CONSTRUCTION

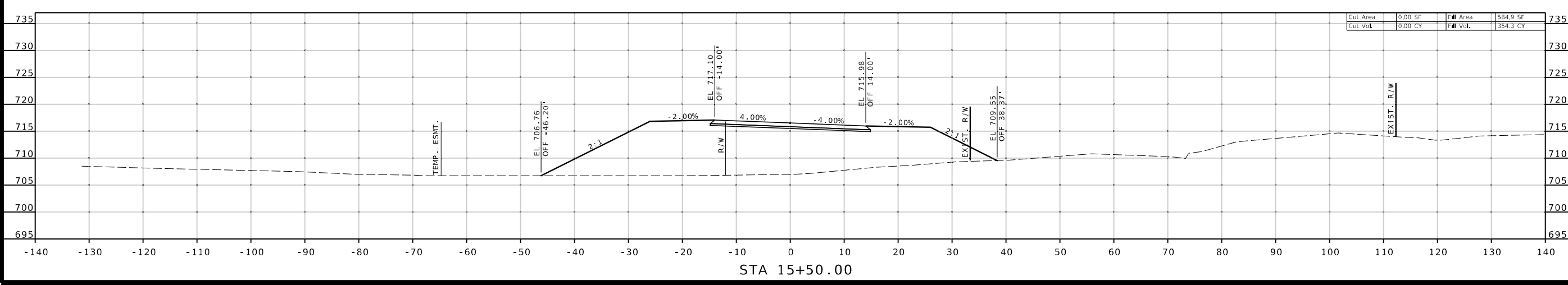
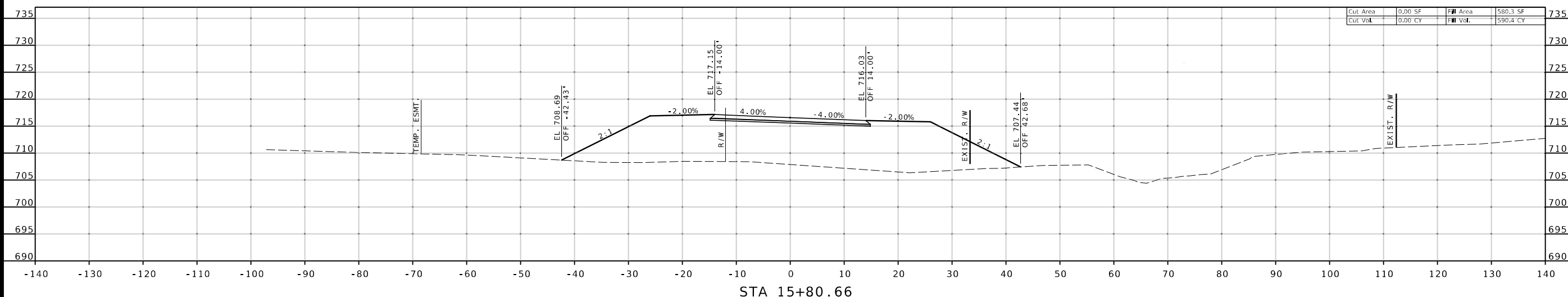
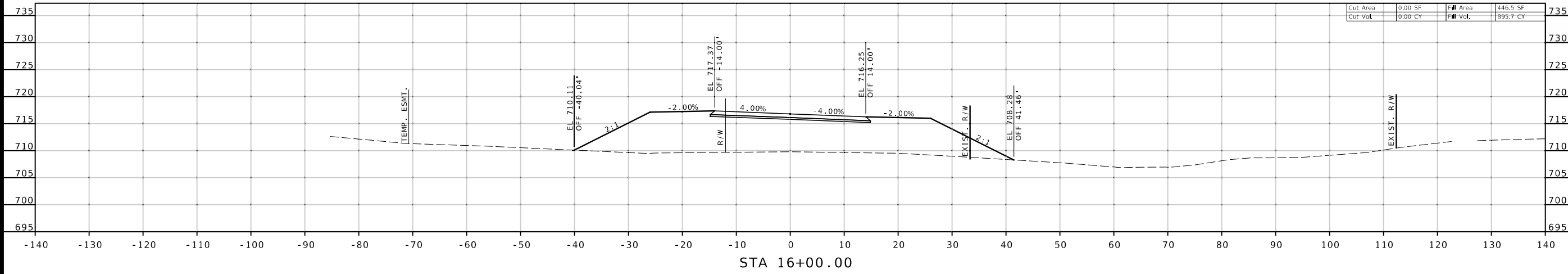

DATE PREPARED  
1/25/2024

ROUTE 1-9 STATE MO  
DISTRICT SE SHEET NO. 5

COUNTY SHANNON  
JOB NO. J9P3687  
CONTRACT ID.

PROJECT NO.  
BRIDGE NO. A9309

DESCRIPTION	DATE

MISSOURI HIGHWAYS AND TRANSPORTATION COMMISSION

105 WEST CAPITOL JEFFERSON CITY, MO 65102  
1-888-ASK-MODOT (1-888-275-6636)

**benesch**

4435 MAIN STREET, SUITE 1150  
KANSAS CITY, MO 64111  
913/441-1100, FAX 913/441-1468  
CERTIFICATE OF AUTHORITY NUMBER FO09T0024

IF A SEAL IS PRESENT ON THIS SHEET IT HAS BEEN ELECTRONICALLY SEALED AND DATED.

PHASE 1 - TEMP. BYPASS CONSTRUCTION

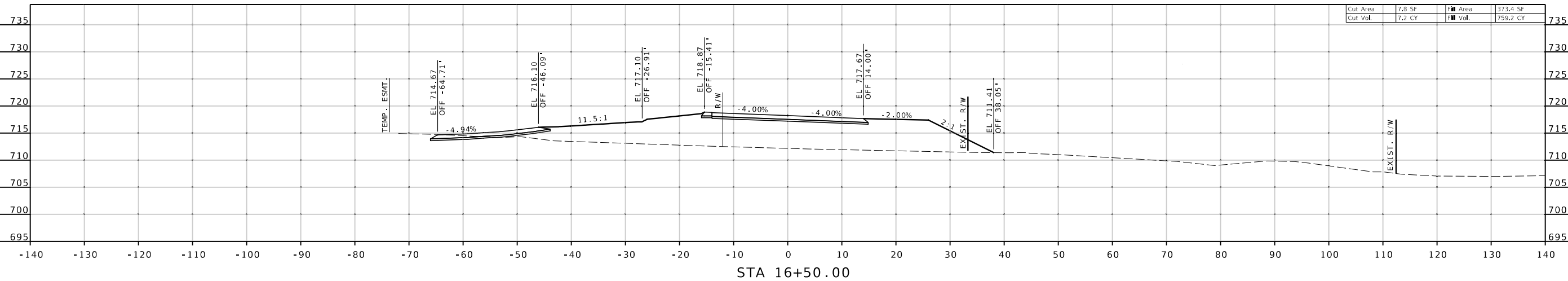
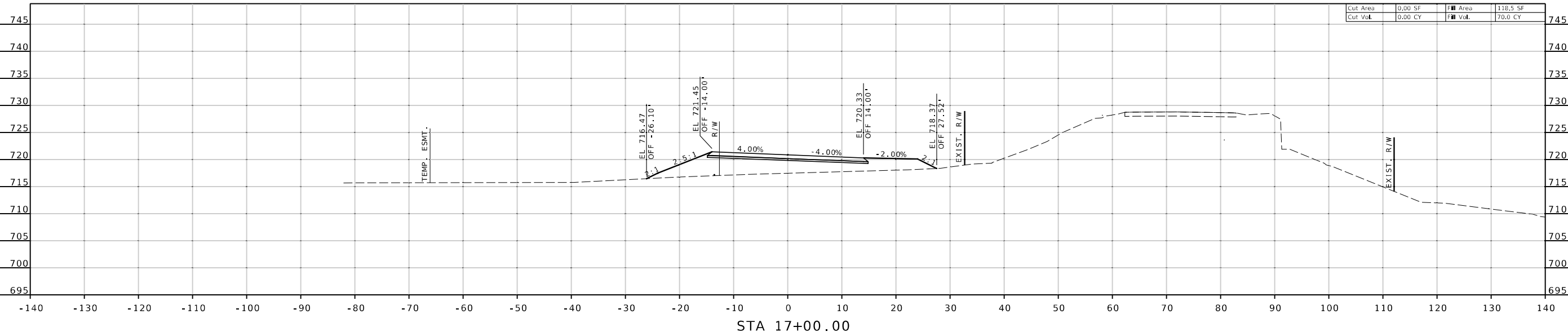
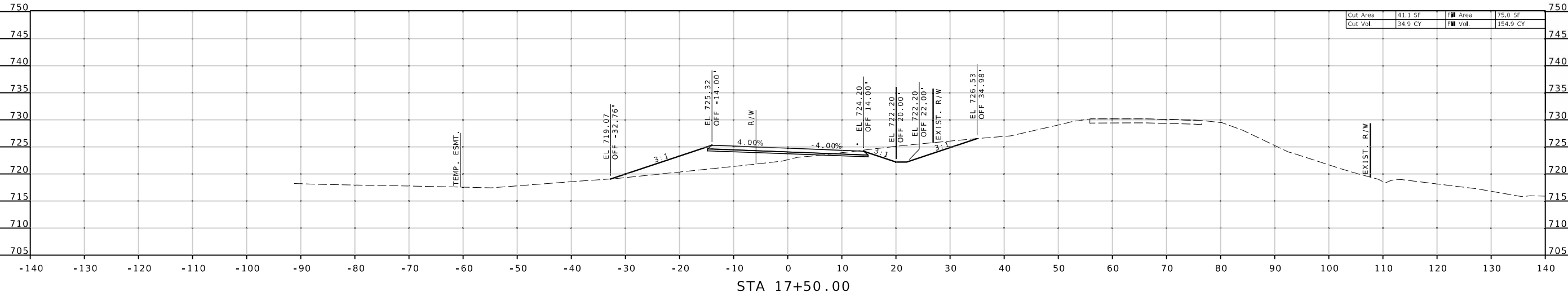

DATE PREPARED  
1/25/2024

ROUTE 1-9 STATE MO

DISTRICT SE SHEET NO. 6

COUNTY SHANNON

JOB NO. J9P3687

CONTRACT ID.

PROJECT NO.

BRIDGE NO. A9309

DESCRIPTION	DATE

MISSOURI HIGHWAYS AND TRANSPORTATION COMMISSION

MoDOT

105 WEST CAPITOL JEFFERSON CITY, MO 65102  
1-888-ASK-MODOT (1-888-275-6636)

**benesch**

4435 MAIN STREET, SUITE 1150  
KANSAS CITY, MO 64111  
913/441-1100, FAX 913/441-1468  
CERTIFICATE OF AUTHORITY NUMBER FO09T0024

IF A SEAL IS PRESENT ON THIS SHEET IT HAS BEEN ELECTRONICALLY SEALED AND DATED.

PHASE 1 - TEMP. BYPASS CONSTRUCTION

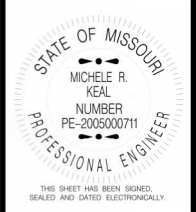

DATE PREPARED 1/25/2024	
ROUTE 1-9	STATE MO
DISTRICT SE	SHEET NO. 7
COUNTY SHANNON	
JOB NO. J9P3687	
CONTRACT ID. .	
PROJECT NO. .	
BRIDGE NO. A9309	
DESCRIPTION	DATE

MISSOURI HIGHWAYS AND TRANSPORTATION COMMISSION

105 WEST CAPITOL  
JEFFERSON CITY, MO 65102  
1-888-ASK-MODOT (1-888-275-6636)

4435 MAIN STREET, SUITE 1150  
KANSAS CITY, MO 64111  
913/441-1100, FAX 913/441-1468  
CERTIFICATE OF AUTHORITY NUMBER FO09T0024

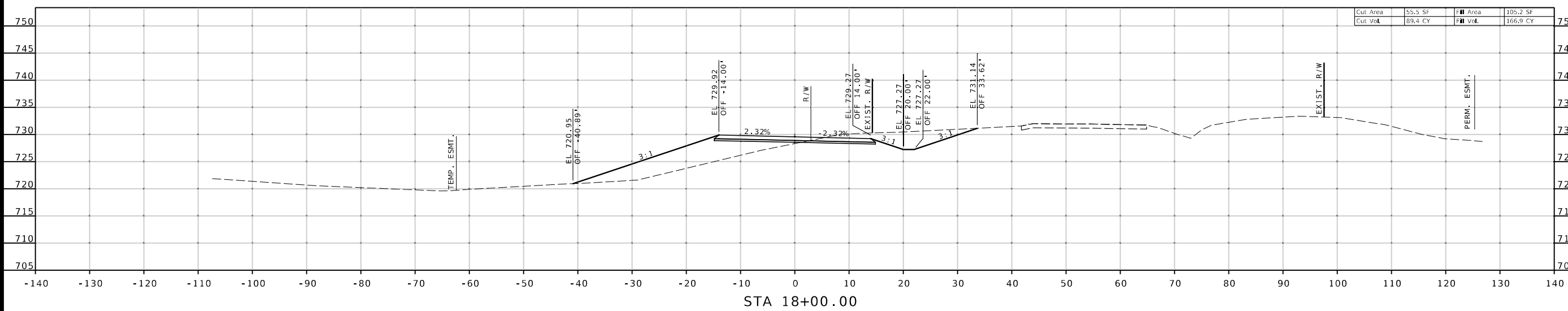
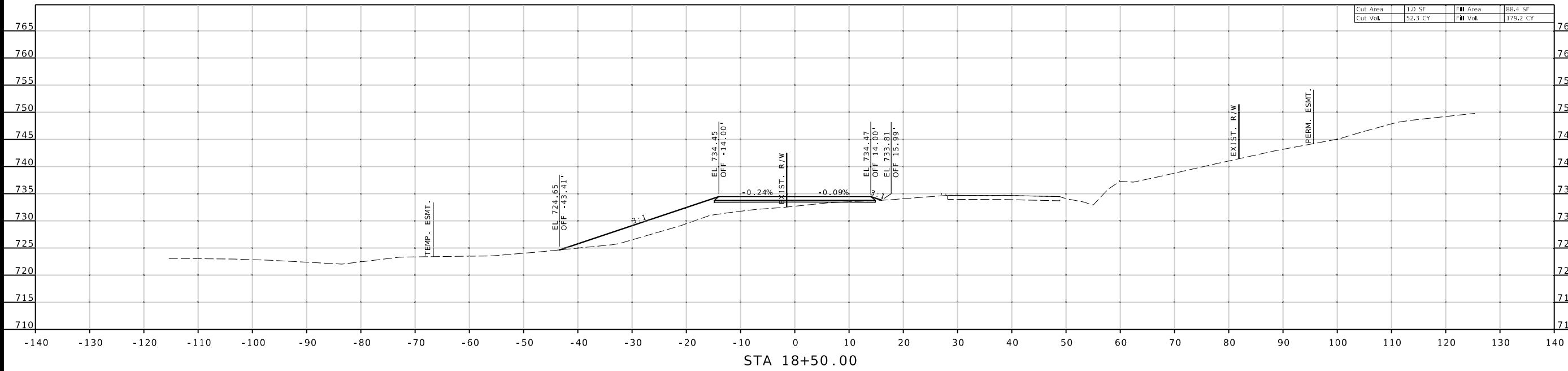

IF A SEAL IS PRESENT ON THIS SHEET IT HAS BEEN ELECTRONICALLY SEALED AND DATED.

PHASE 1 - TEMP. BYPASS CONSTRUCTION

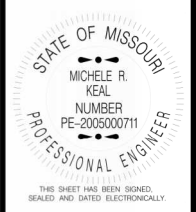
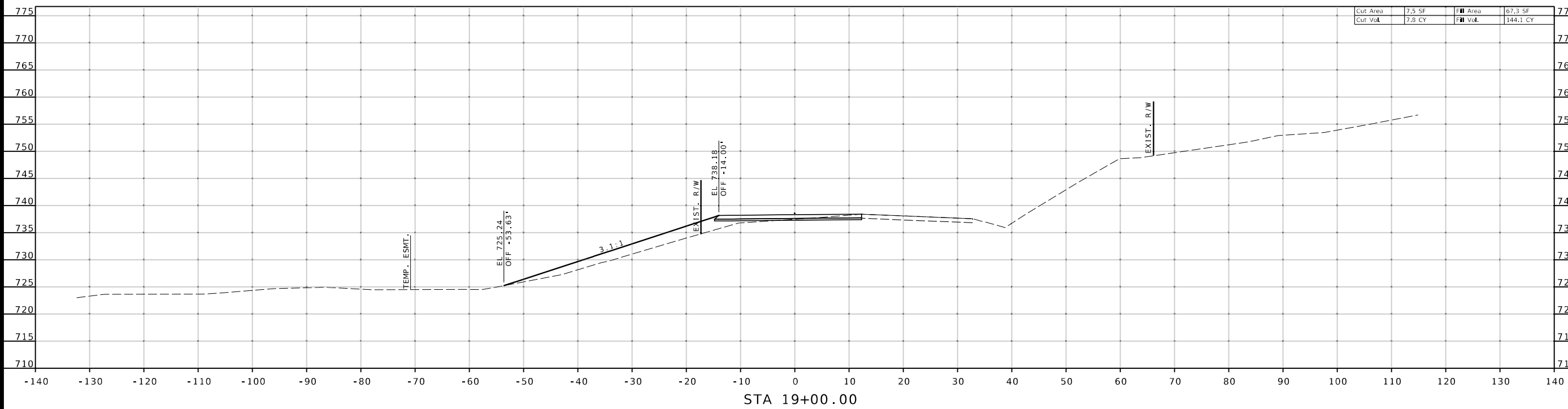
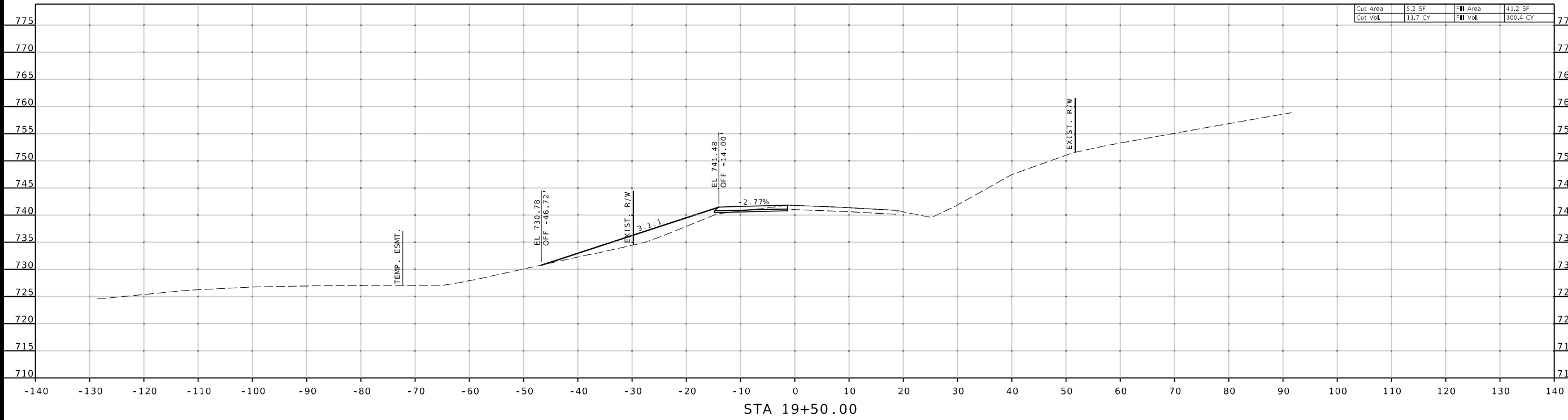

DATE PREPARED  
1/25/2024

ROUTE	STATE
1-9	MO
DISTRICT	SHEET NO.
SE	8

COUNTY  
SHANNON

JOB NO.  
J9P3687

CONTRACT ID.  
.

PROJECT NO.  
.

BRIDGE NO.  
A9309

DESCRIPTION	DATE

MISSOURI HIGHWAYS AND TRANSPORTATION COMMISSION

105 WEST CAPITOL JEFFERSON CITY, MO 65102  
1-888-ASK-MODOT (1-888-275-6636)

**benesch**  
4435 MAIN STREET, SUITE 1150  
KANSAS CITY, MO 64111  
913/441-1100, FAX 913/441-1468  
CERTIFICATE OF AUTHORITY NUMBER FO09T0024

IF A SEAL IS PRESENT ON THIS SHEET IT HAS BEEN ELECTRONICALLY SEALED AND DATED.



PHASE 1 - TEMP. BYPASS CONSTRUCTION

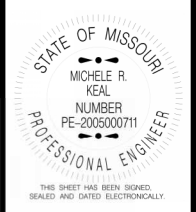

DATE PREPARED <b>1/25/2024</b>	
ROUTE <b>1-9</b>	STATE <b>MO</b>
DISTRICT <b>SE</b>	SHEET NO. <b>9</b>
COUNTY <b>SHANNON</b>	
JOB NO. <b>J9P3687</b>	
CONTRACT ID.	
PROJECT NO.	
BRIDGE NO. <b>A9309</b>	

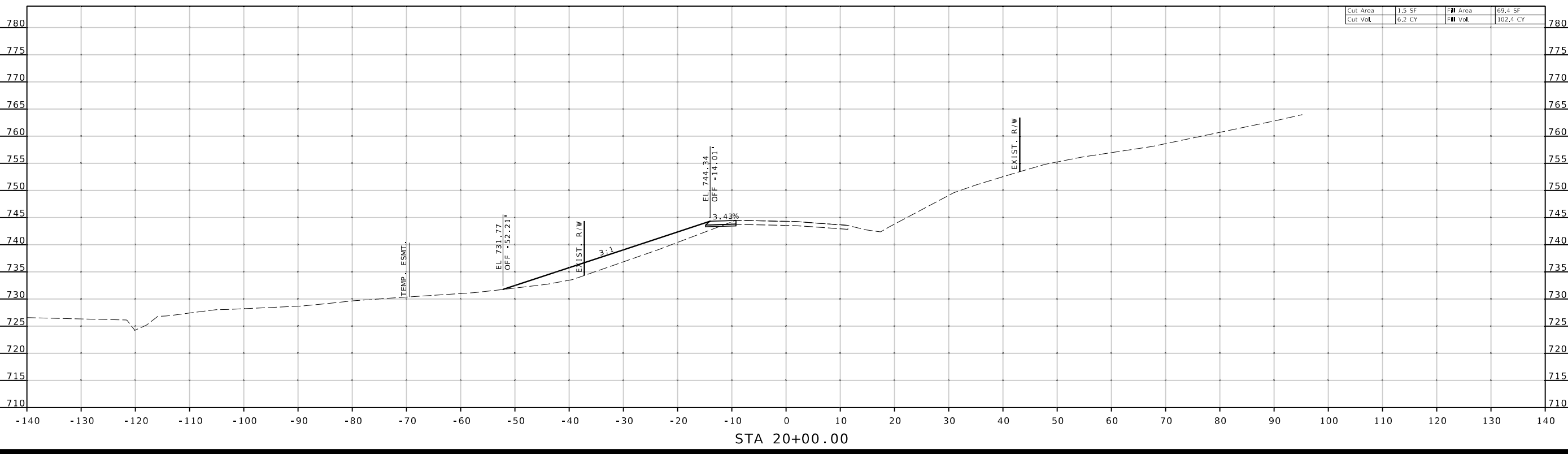
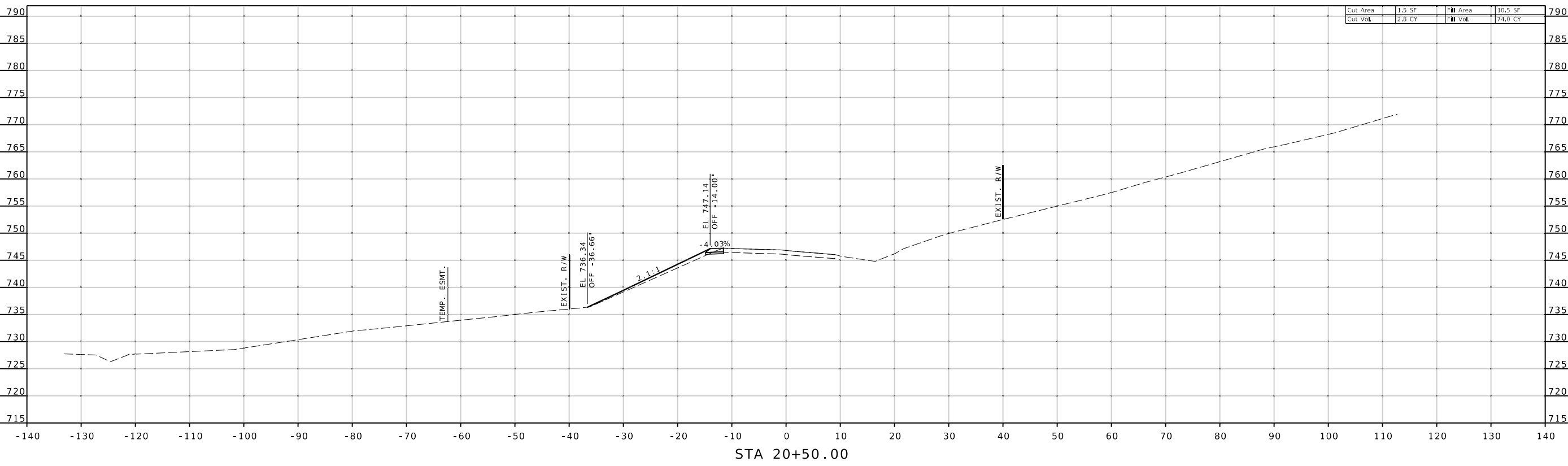

DATE	DESCRIPTION

MISSOURI HIGHWAYS AND TRANSPORTATION COMMISSION

4435 MAIN STREET, SUITE 1150  
KANSAS CITY, MO 64111  
913/441-1100, FAX 913/441-1468  
CERTIFICATE OF AUTHORITY NUMBER FO09T0024

105 WEST CAPITOL  
JEFFERSON CITY, MO 65102  
1-888-ASK-MODOT (1-888-275-6636)

IF A SEAL IS PRESENT ON THIS SHEET IT HAS BEEN ELECTRONICALLY SEALED AND DATED.

PHASE 1 - TEMP. BYPASS CONSTRUCTION

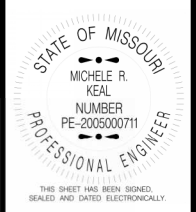

DATE PREPARED  
1/25/2024

ROUTE 1-9	STATE MO
DISTRICT SE	SHEET NO. 1-10

COUNTY  
SHANNON

JOB NO.  
J9P3687

CONTRACT ID.  
.

PROJECT NO.  
.

BRIDGE NO.  
A9309

DATE	DESCRIPTION

MISSOURI HIGHWAYS AND TRANSPORTATION COMMISSION

105 WEST CAPITOL  
JEFFERSON CITY, MO 65102  
1-888-ASK-MODOT (1-888-273-6636)

4435 MAIN STREET, SUITE 1150  
KANSAS CITY, MO 64111  
913/441-1100, FAX 913/441-1468  
CERTIFICATE OF AUTHORITY NUMBER FO09T0024

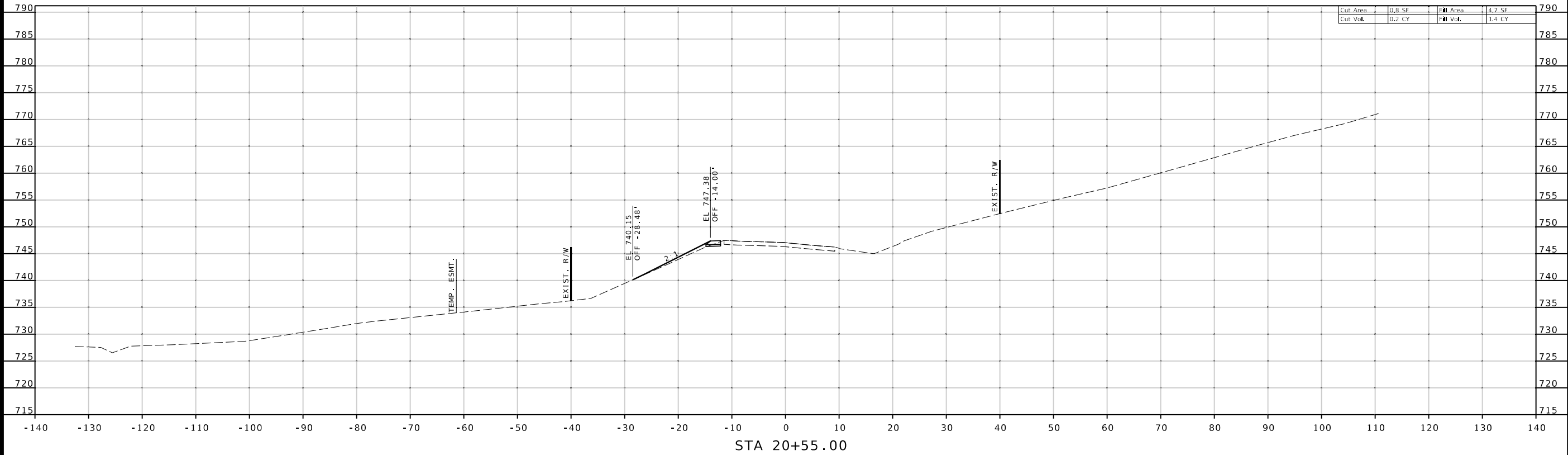

IF A SEAL IS PRESENT ON THIS SHEET IT HAS BEEN ELECTRONICALLY SEALED AND DATED.

PHASE 2 - MAINLINE CONSTRUCTION



DATE PREPARED  
1/25/2024  
ROUTE 1-9 STATE MO  
DISTRICT SE SHEET NO. 1-1

COUNTY  
**SHANNON**  
JOB NO.  
**J9P3687**  
CONTRACT ID.  
PROJECT NO.  
BRIDGE NO.  
**A9309**

DATE	DESCRIPTION

MISSOURI HIGHWAYS AND TRANSPORTATION COMMISSION  
**MoDOT**  
105 WEST CAPITOL  
JEFFERSON CITY, MO 65102  
1-888-ASK-MODOT (1-888-275-6636)

**benesch**  
4435 MAIN STREET, SUITE 1150  
KANSAS CITY, MO 64111  
913/441-1100, FAX 913/441-1468  
CERTIFICATE OF AUTHORITY NUMBER F009T0024

Cut Area	19.88 SF	Fill Area	52.83 SF
Cut Vol.	40.45 CY	Fill Vol.	54.58 CY

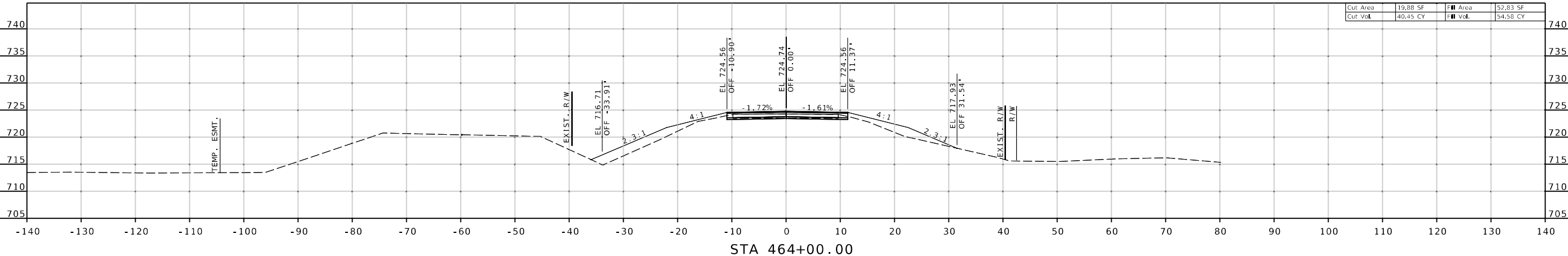

Cut Area	23.81 SF	Fill Area	6.12 SF
Cut Vol.	11.02 CY	Fill Vol.	2.83 CY

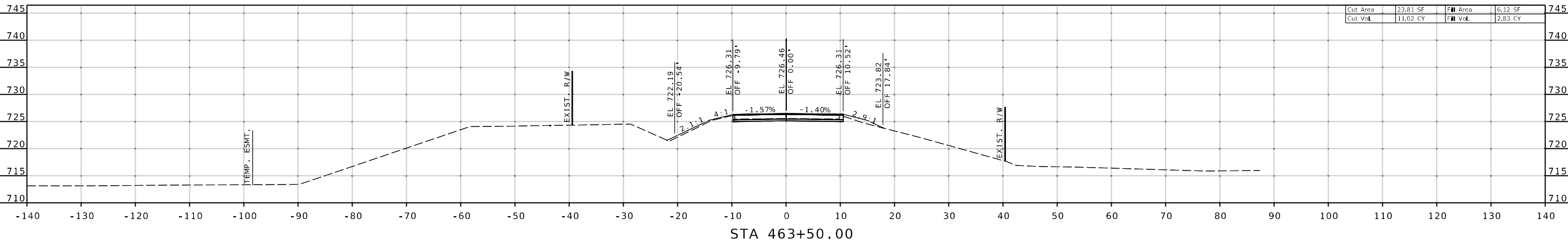

Cut Area	0.00 SF	Fill Area	0.00 SF
Cut Vol.	0.00 CY	Fill Vol.	0.00 CY

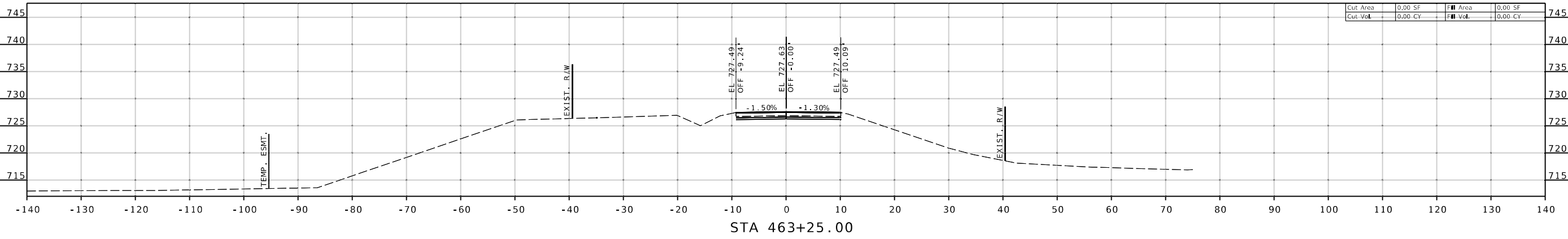

IF A SEAL IS PRESENT ON THIS SHEET IT HAS BEEN ELECTRONICALLY SEALED AND DATED.

PHASE 2 - MAINLINE CONSTRUCTION

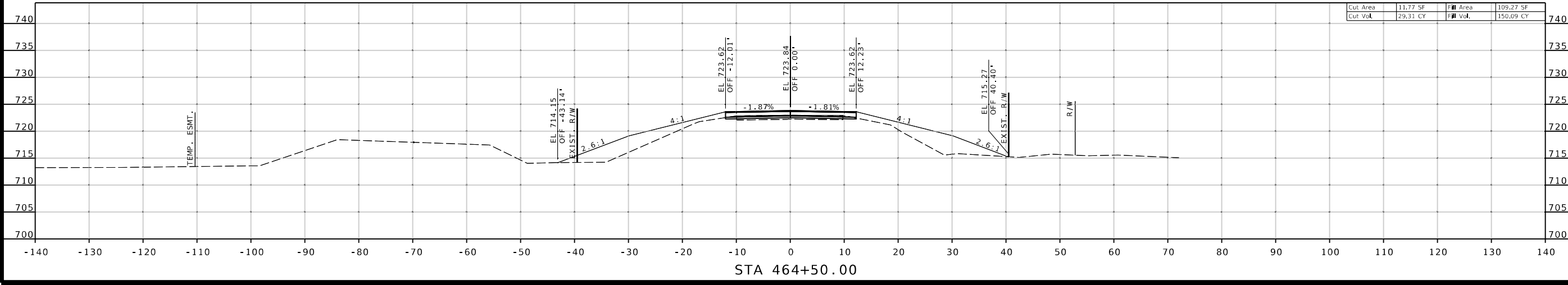
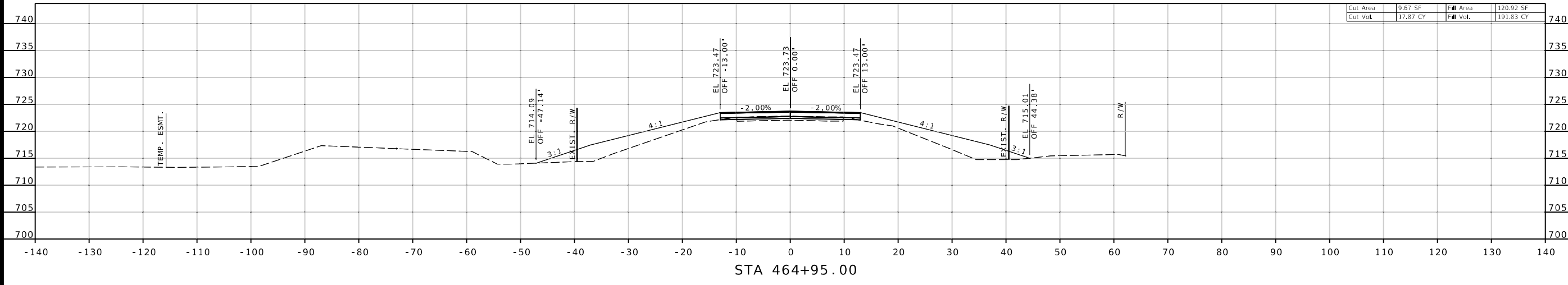
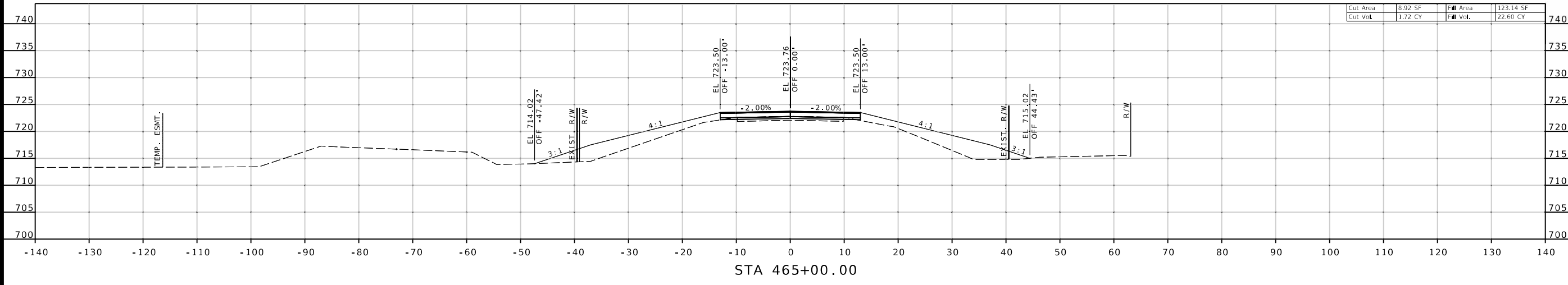

DATE PREPARED  
1/25/2024

ROUTE 1-9 STATE MO  
DISTRICT SE SHEET NO. 12

COUNTY SHANNON  
JOB NO. J9P3687  
CONTRACT ID.

PROJECT NO.  
BRIDGE NO. A9309

DATE	DESCRIPTION

MISSOURI HIGHWAYS AND TRANSPORTATION COMMISSION

**MoDOT**

105 WEST CAPITOL  
JEFFERSON CITY, MO 65102  
1-888-ASK-MODOT (1-888-275-6636)

**benesch**

4435 MAIN STREET, SUITE 1150  
KANSAS CITY, MO 64111  
913/441-1100, FAX 913/441-1468  
CERTIFICATE OF AUTHORITY NUMBER FO09T0024

IF A SEAL IS PRESENT ON THIS SHEET IT HAS BEEN ELECTRONICALLY SEALED AND DATED.

PHASE 2 - MAINLINE CONSTRUCTION

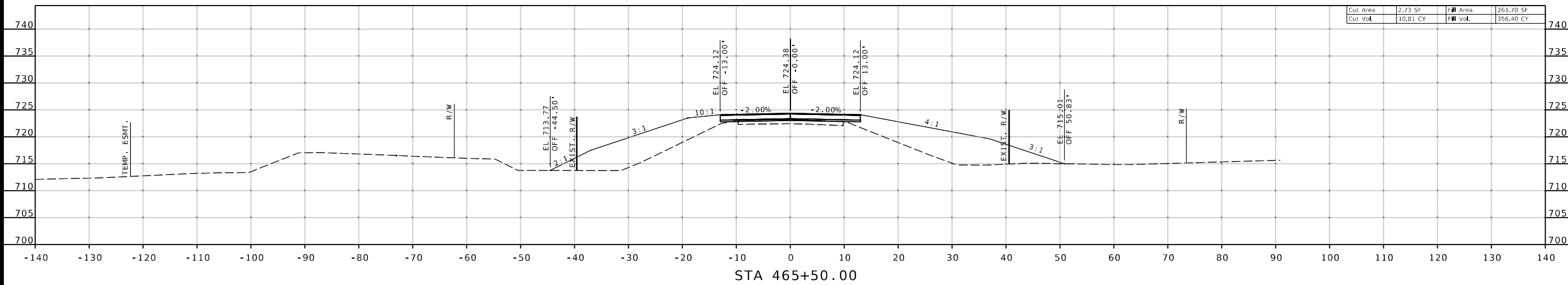
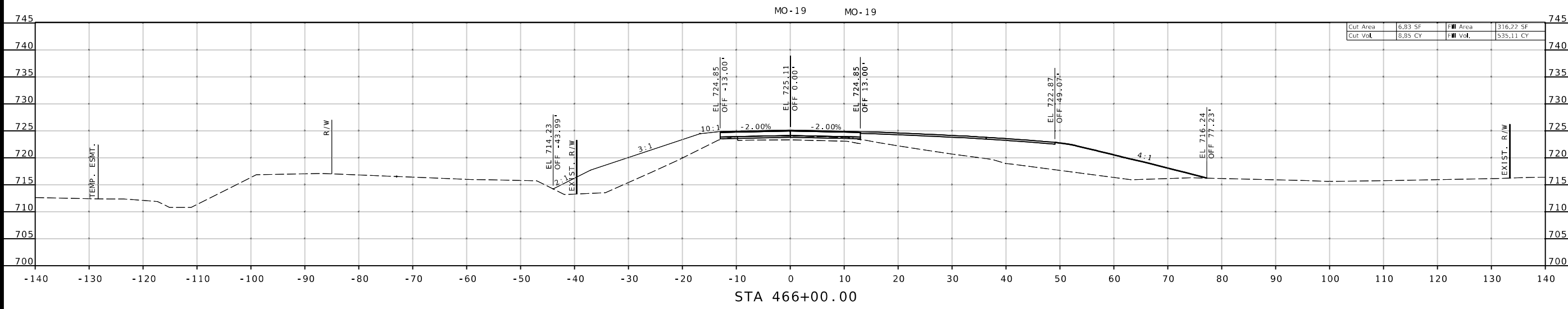
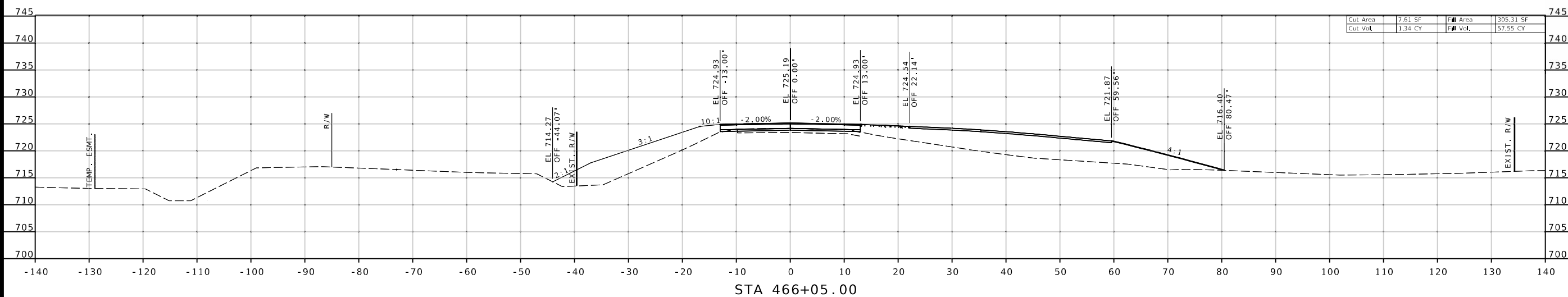

DATE PREPARED 1/25/2024	
ROUTE 1-9	STATE MO
DISTRICT SE	SHEET NO. 13
COUNTY SHANNON	
JOB NO. J9P3687	
CONTRACT ID.	
PROJECT NO.	
BRIDGE NO. A9309	

DATE	DESCRIPTION

MISSOURI HIGHWAYS AND TRANSPORTATION COMMISSION  
 105 WEST CAPITOL JEFFERSON CITY, MO 65102  
 1-888-ASK-MODOT (1-888-275-6636)

4435 MAIN STREET, SUITE 1150  
 KANSAS CITY, MO 64111  
 913/441-1100, FAX 913/441-1468  
 CERTIFICATE OF AUTHORITY NUMBER FO09T0024

IF A SEAL IS PRESENT ON THIS SHEET IT HAS BEEN ELECTRONICALLY SEALED AND DATED.

PHASE 2 - MAINLINE CONSTRUCTION

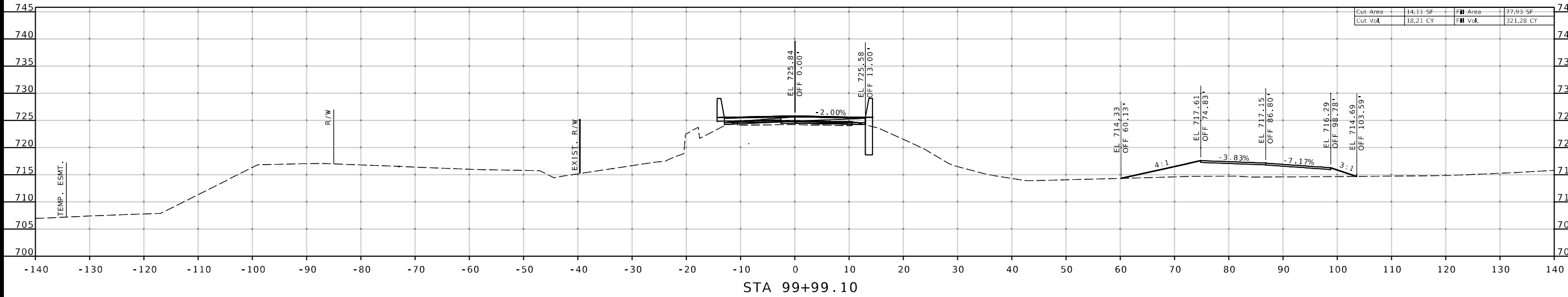
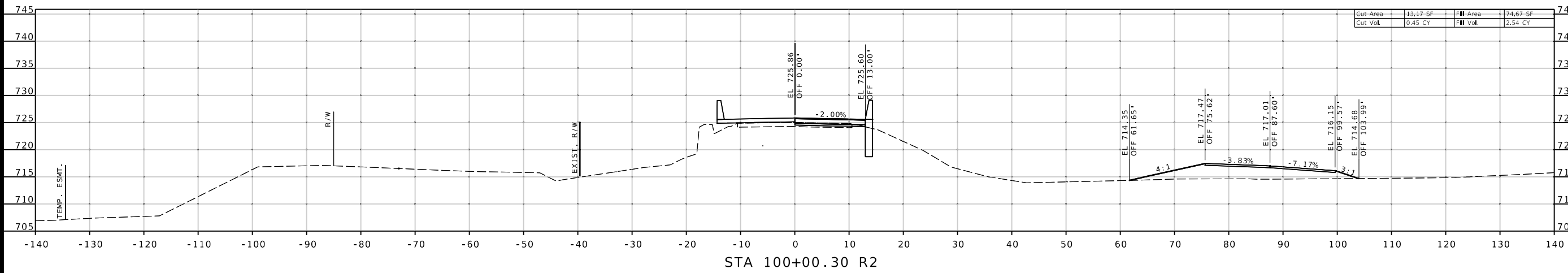
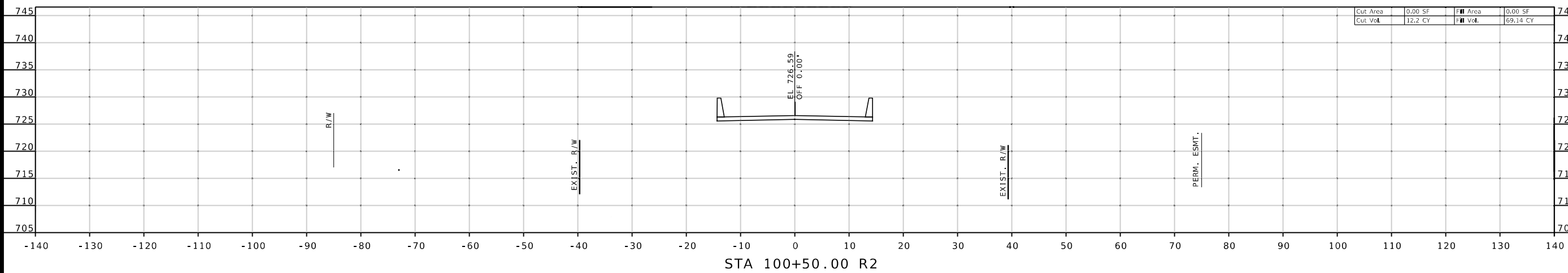

DATE PREPARED	1/25/2024	
ROUTE	1-9	STATE MO
DISTRICT	SE	SHEET NO. 14
COUNTY	SHANNON	
JOB NO.	J9P3687	
CONTRACT ID.		
PROJECT NO.		
BRIDGE NO.	A9309	

DESCRIPTION	DATE

MISSOURI HIGHWAYS AND TRANSPORTATION COMMISSION

105 WEST CAPITOL  
JEFFERSON CITY, MO 65102  
1-888-ASK-MODOT (1-888-275-6636)

4435 MAIN STREET, SUITE 1150  
KANSAS CITY, MO 64111  
913/441-1100, FAX 913/441-1468  
CERTIFICATE OF AUTHORITY NUMBER FO09T0024

IF A SEAL IS PRESENT ON THIS SHEET IT HAS BEEN ELECTRONICALLY SEALED AND DATED.

PHASE 2 - MAINLINE CONSTRUCTION

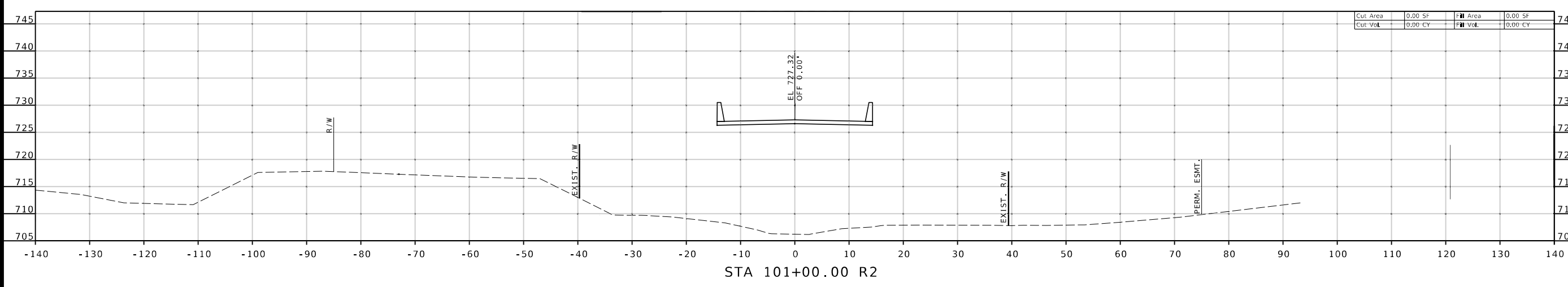
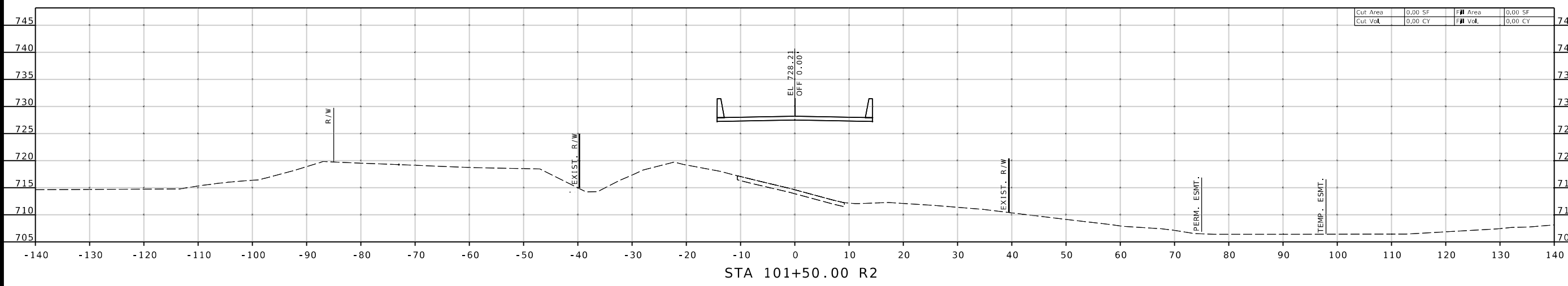
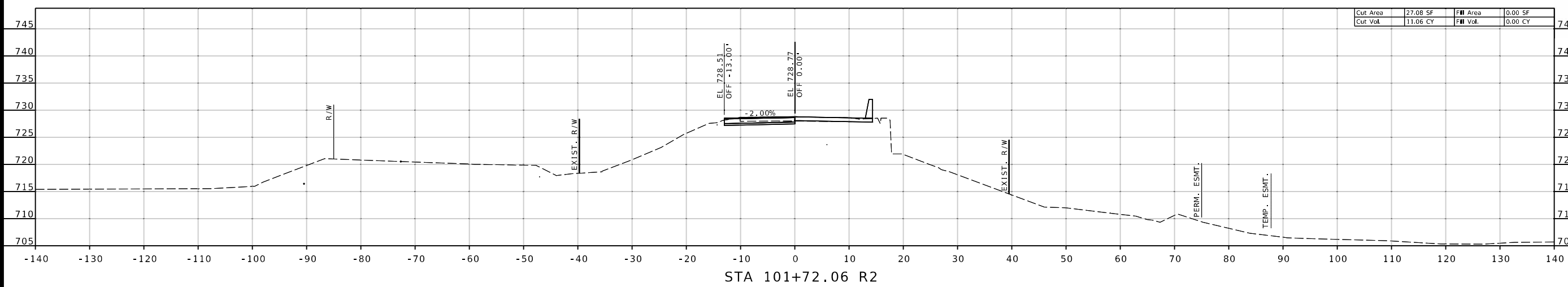

DATE PREPARED: 1/25/2024  
 ROUTE: 1-9, STATE: MO  
 DISTRICT: SE, SHEET NO.: 15  
 COUNTY: SHANNON  
 JOB NO.: J9P3687  
 PROJECT NO.: A9309

DESCRIPTION	DATE

MISSOURI HIGHWAYS AND TRANSPORTATION COMMISSION  
 MoDOT  
 105 WEST CAPITOL  
 JEFFERSON CITY, MO 65102  
 1-888-ASK-MODOT (1-888-275-6636)

**benesch**  
 4435 MAIN STREET, SUITE 1150  
 KANSAS CITY, MO 64111  
 913/441-1100, FAX 913/441-1468  
 CERTIFICATE OF AUTHORITY NUMBER FO09T0024

IF A SEAL IS PRESENT ON THIS SHEET IT HAS BEEN ELECTRONICALLY SEALED AND DATED.

### PHASE 2 - MAINLINE CONSTRUCTION



DATE PREPARED  
1/25/2024

ROUTE 1-9 STATE MO

DISTRICT SE SHEET NO. 16

COUNTY  
SHANNON

JOB NO.  
J9P3687

CONTRACT ID.

PROJECT NO.

BRIDGE NO.  
A9309

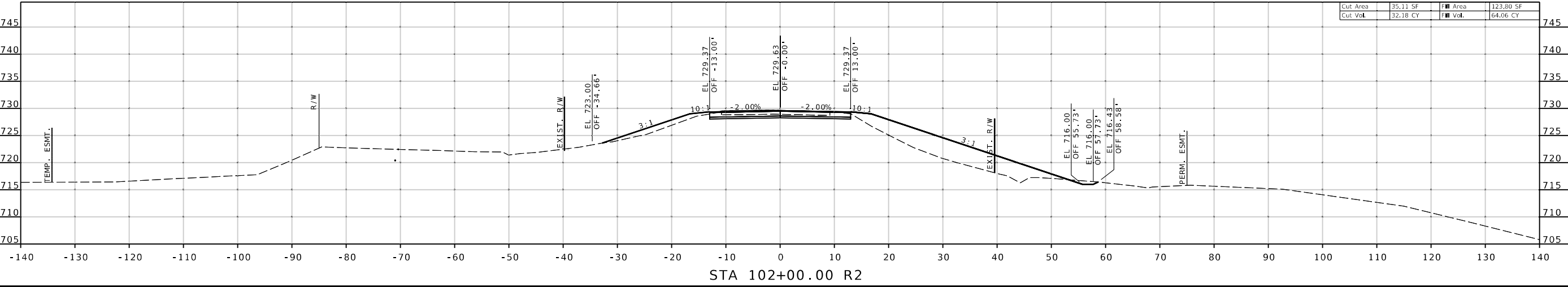
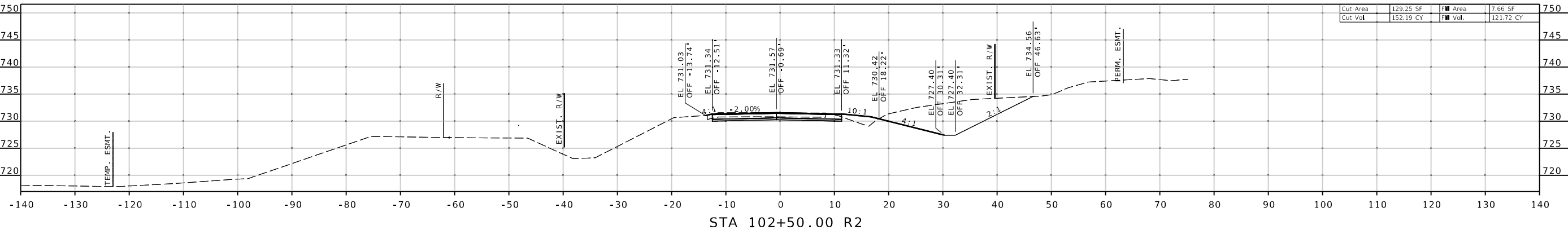
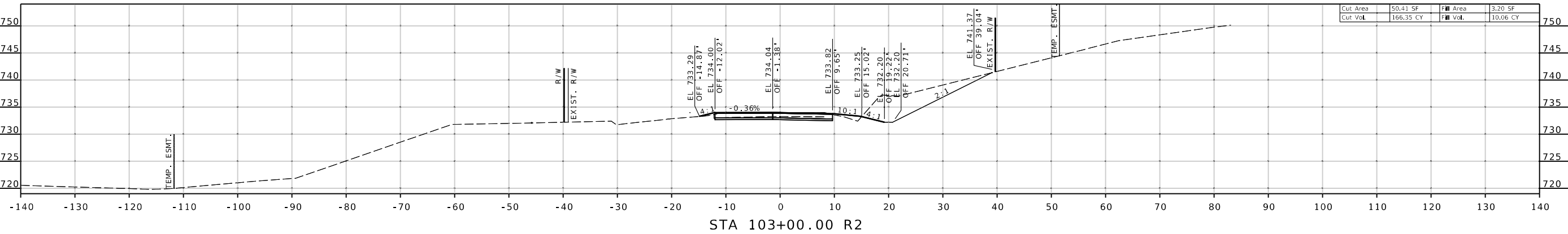

DESCRIPTION	DATE

MISSOURI HIGHWAYS AND TRANSPORTATION COMMISSION

**MoDOT**

105 WEST CAPITOL  
JEFFERSON CITY, MO 65102  
1-888-ASK-MODOT (1-888-275-6636)

**benesch**

4435 MAIN STREET, SUITE 1150  
KANSAS CITY, MO 64111  
913/441-1100, FAX 913/441-1468  
CERTIFICATE OF AUTHORITY NUMBER F009T0024

IF A SEAL IS PRESENT ON THIS SHEET IT HAS BEEN ELECTRONICALLY SEALED AND DATED.



PHASE 2 - MAINLINE CONSTRUCTION

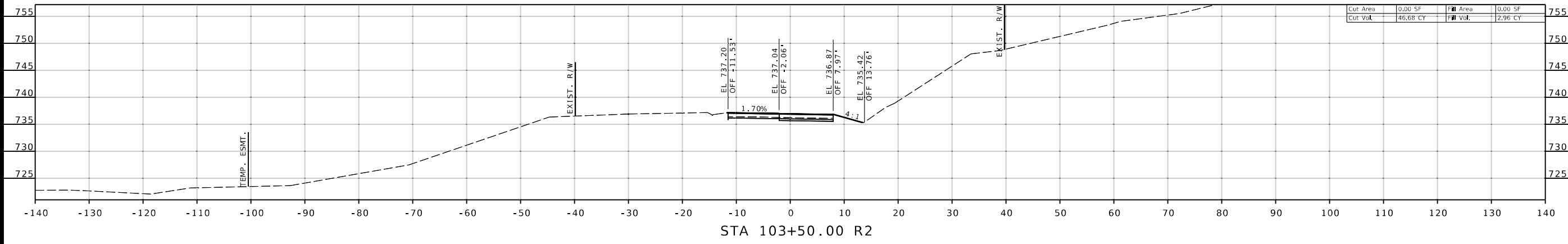

STA 103+50.00 R2

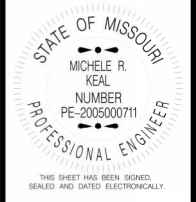

DATE PREPARED 1/25/2024	
ROUTE 1-9	STATE MO
DISTRICT SE	SHEET NO. 1-7
COUNTY SHANNON	
JOB NO. J9P3687	
CONTRACT ID. .	
PROJECT NO. .	
BRIDGE NO. A9309	

DATE	DESCRIPTION

MISSOURI HIGHWAYS AND TRANSPORTATION COMMISSION



105 WEST CAPITOL  
JEFFERSON CITY, MO 65102  
1-888-ASK-MODOT (1-888-273-6636)



4435 MAIN STREET, SUITE 1150  
KANSAS CITY, MO 64111  
913/441-1100, FAX 913/441-1468  
CERTIFICATE OF AUTHORITY NUMBER F009T0024

IF A SEAL IS PRESENT ON THIS SHEET IT HAS BEEN ELECTRONICALLY SEALED AND DATED.

PHASE 3 - TEMP. BYPASS REMOVAL/MAINLINE FINAL GRADING

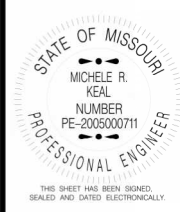

THIS SHEET HAS BEEN SIGNED, SEALED AND DATED ELECTRONICALLY.

DATE PREPARED  
1/25/2024

ROUTE STATE  
1-9 MO

DISTRICT SHEET NO.  
SE 18

COUNTY  
SHANNON

JOB NO.  
J9P3687

CONTRACT ID.

PROJECT NO.

BRIDGE NO.  
A9309

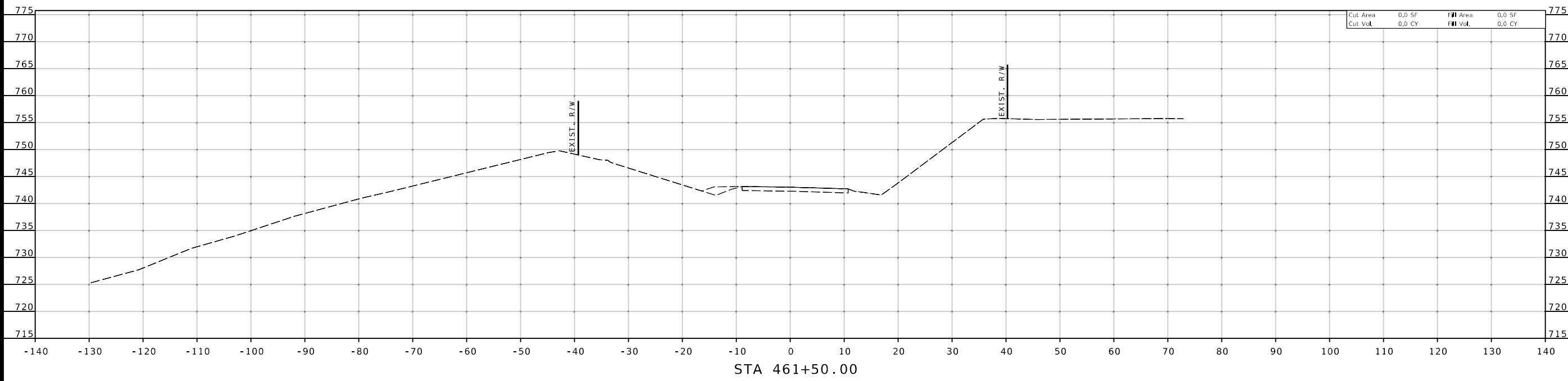

STA 461+50.00

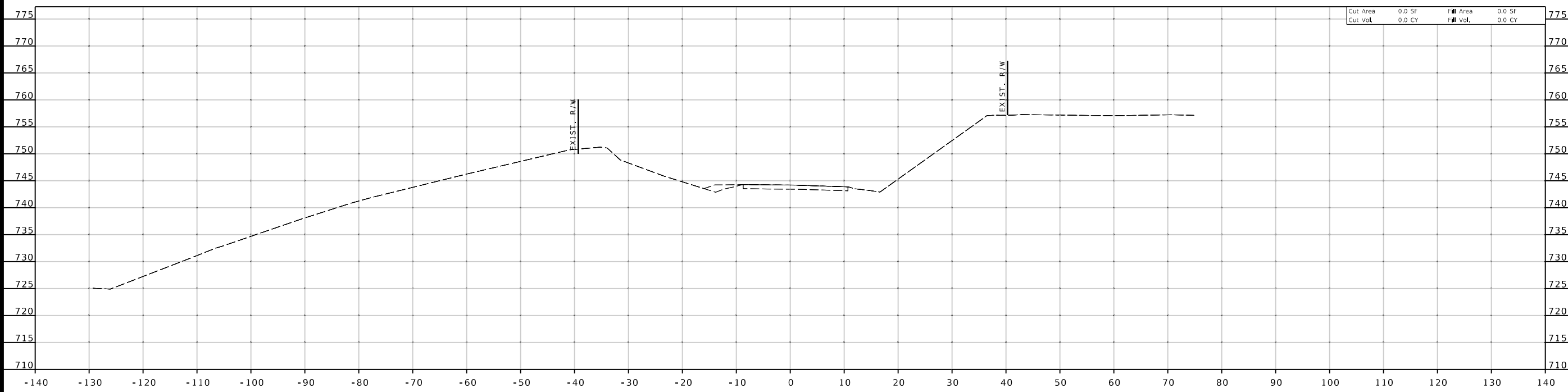

STA 461+38.21

DATE	DESCRIPTION

MISSOURI HIGHWAYS AND TRANSPORTATION COMMISSION



105 WEST CAPITOL  
JEFFERSON CITY, MO 65102  
1-888-ASK-MODOT (1-888-275-6636)



4435 MAIN STREET, SUITE 1150  
KANSAS CITY, MO 64111  
913/441-1100, FAX 913/441-1468  
CERTIFICATE OF AUTHORITY NUMBER F009T0024

IF A SEAL IS PRESENT ON THIS SHEET IT HAS BEEN ELECTRONICALLY SEALED AND DATED.

PHASE 3 - TEMP. BYPASS REMOVAL/MAINLINE FINAL GRADING

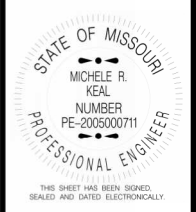

DATE PREPARED 1/25/2024	
ROUTE 1-9	STATE MO
DISTRICT SE	SHEET NO. 1-9
COUNTY SHANNON	
JOB NO. J9P3687	
CONTRACT ID. .	
PROJECT NO. .	
BRIDGE NO. A9309	

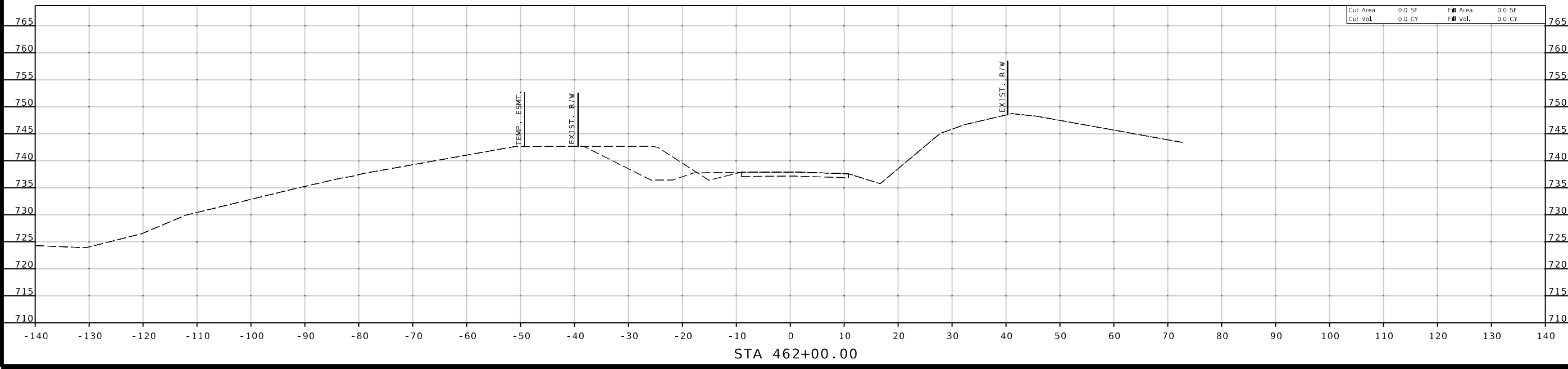
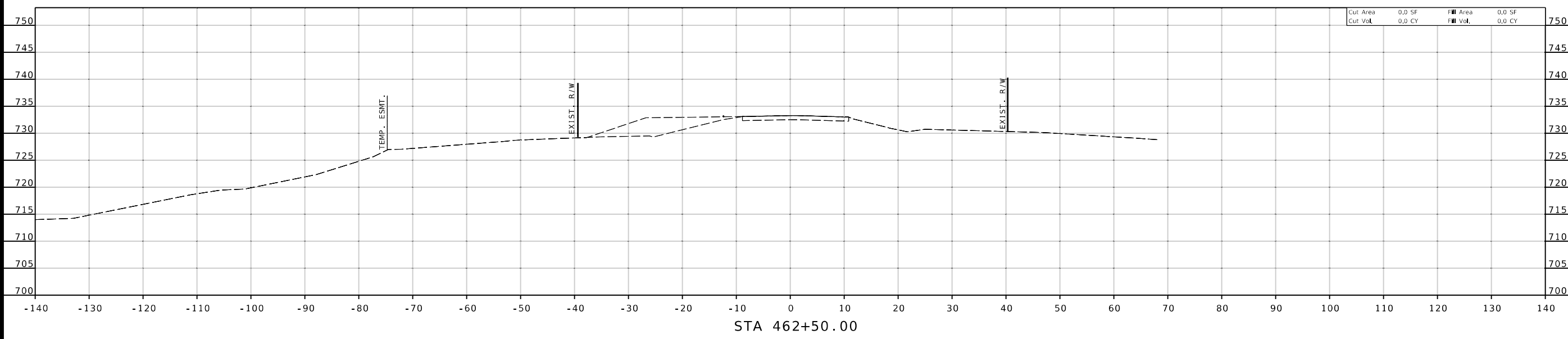

DESCRIPTION	DATE

MISSOURI HIGHWAYS AND TRANSPORTATION COMMISSION  
  
 105 WEST CAPITOL  
 JEFFERSON CITY, MO 65102  
 1-888-ASK-MODOT (1-888-275-6636)

4435 MAIN STREET, SUITE 1150  
 KANSAS CITY, MO 64111  
 913/441-1100, FAX 913/441-1468  
 CERTIFICATE OF AUTHORITY NUMBER FO09T0024

IF A SEAL IS PRESENT ON THIS SHEET IT HAS BEEN ELECTRONICALLY SEALED AND DATED.

PHASE 3 - TEMP. BYPASS REMOVAL/MAINLINE FINAL GRADING

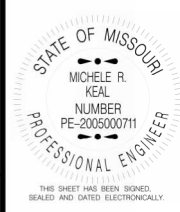
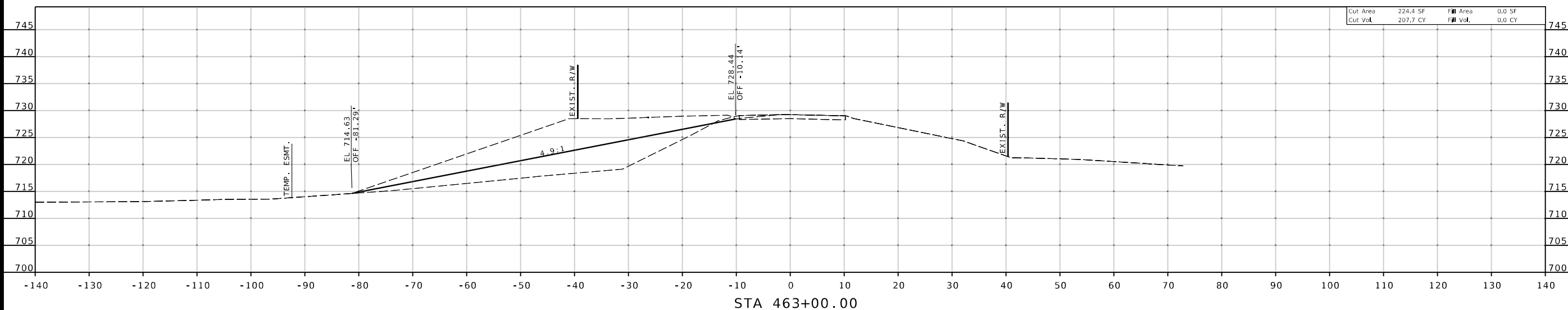
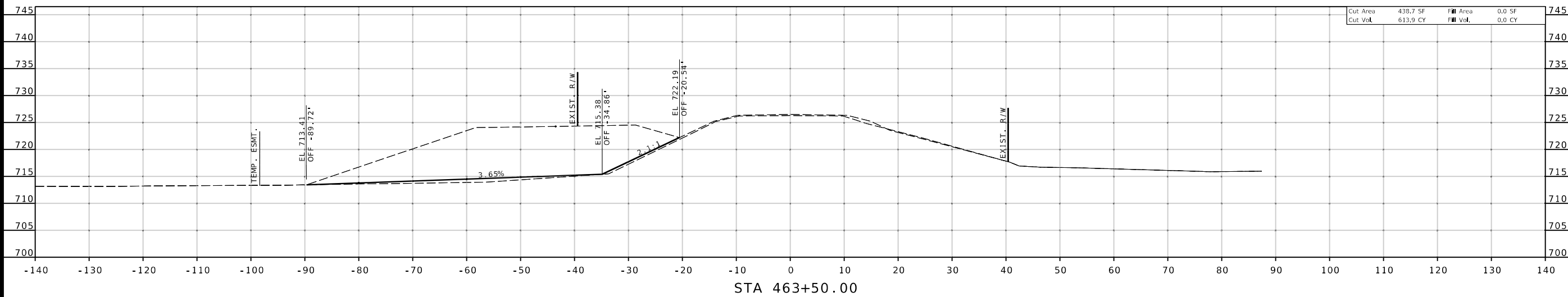
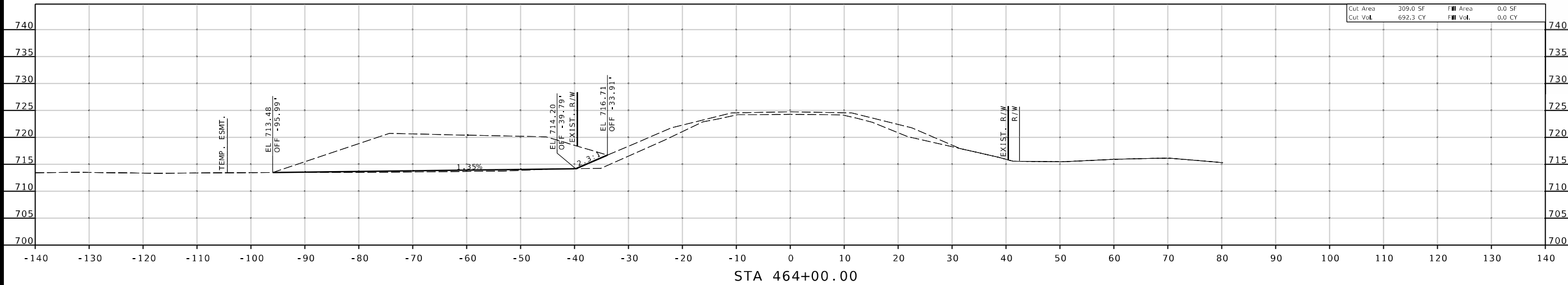

DATE PREPARED  
1/25/2024

ROUTE 1-9 STATE MO

DISTRICT SE SHEET NO. 20

COUNTY SHANNON

JOB NO. J9P3687

CONTRACT ID.

PROJECT NO.

BRIDGE NO. A9309

DESCRIPTION	DATE

MISSOURI HIGHWAYS AND TRANSPORTATION COMMISSION

MoDOT

105 WEST CAPITOL  
JEFFERSON CITY, MO 65102  
1-888-ASK-MODOT (1-888-275-6636)

**benesch**

4435 MAIN STREET, SUITE 1150  
KANSAS CITY, MO 64111  
913/441-1100 • FAX 913/441-1468  
CERTIFICATE OF AUTHORITY NUMBER FO09T0024

IF A SEAL IS PRESENT ON THIS SHEET IT HAS BEEN ELECTRONICALLY SEALED AND DATED.

PHASE 3 - TEMP. BYPASS REMOVAL/MAINLINE FINAL GRADING

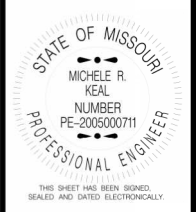

THIS SHEET HAS BEEN SIGNED, SEALED AND DATED ELECTRONICALLY.

DATE PREPARED  
1/25/2024

ROUTE 1-9 STATE MO  
DISTRICT SE SHEET NO. 21

COUNTY SHANNON  
JOB NO. J9P3687  
CONTRACT ID.  
PROJECT NO.  
BRIDGE NO. A9309

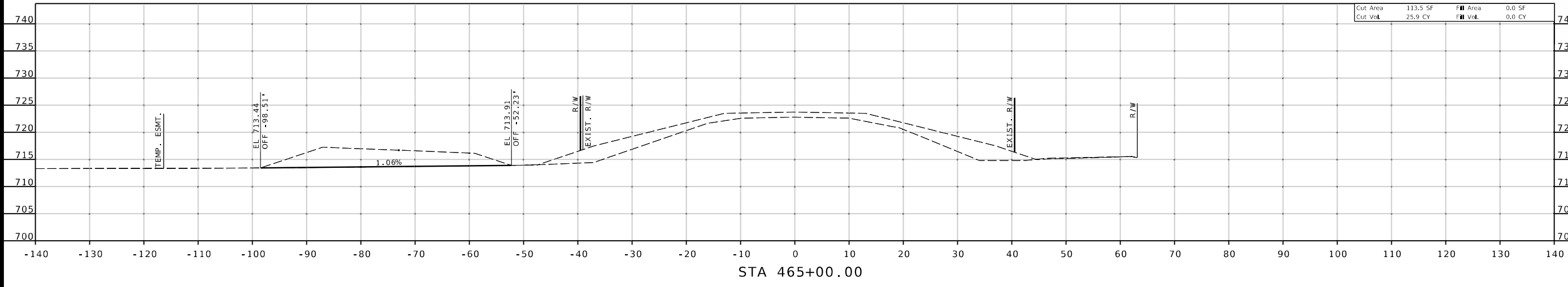

STA 465+00.00

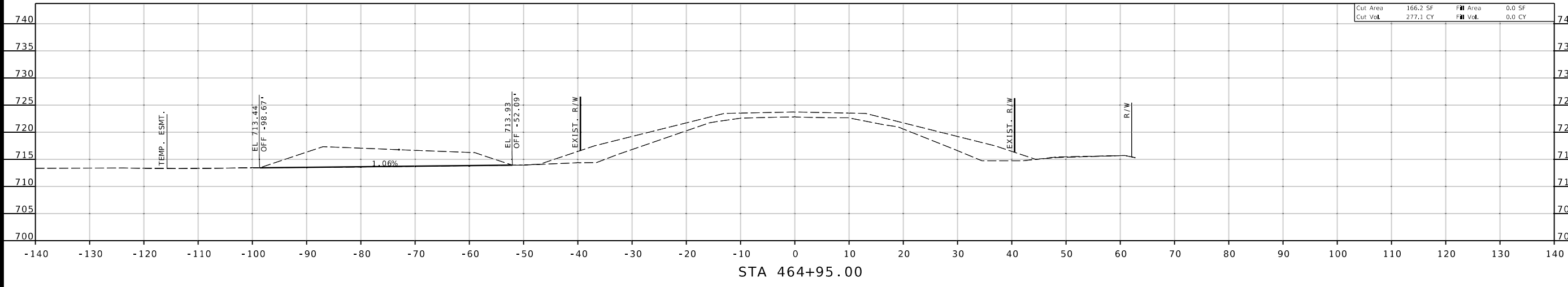

STA 464+95.00

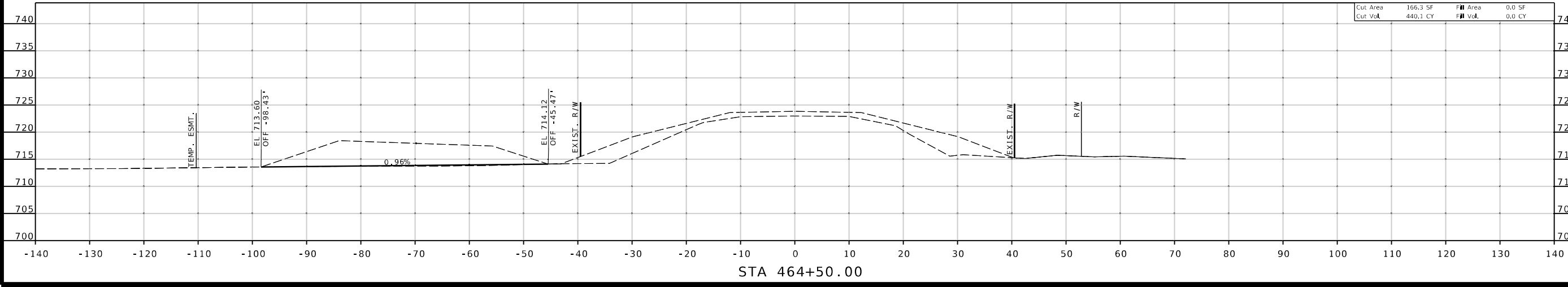

STA 464+50.00

DATE	DESCRIPTION

MISSOURI HIGHWAYS AND TRANSPORTATION COMMISSION

1-888-ASK-MODOT (1-888-275-6636)

4435 MAIN STREET, SUITE 1150  
KANSAS CITY, MO 64111  
913/441-1100, FAX 913/441-1468  
CERTIFICATE OF AUTHORITY NUMBER FO09T0024

IF A SEAL IS PRESENT ON THIS SHEET IT HAS BEEN ELECTRONICALLY SEALED AND DATED.

PHASE 3 - TEMP. BYPASS REMOVAL/MAINLINE FINAL GRADING

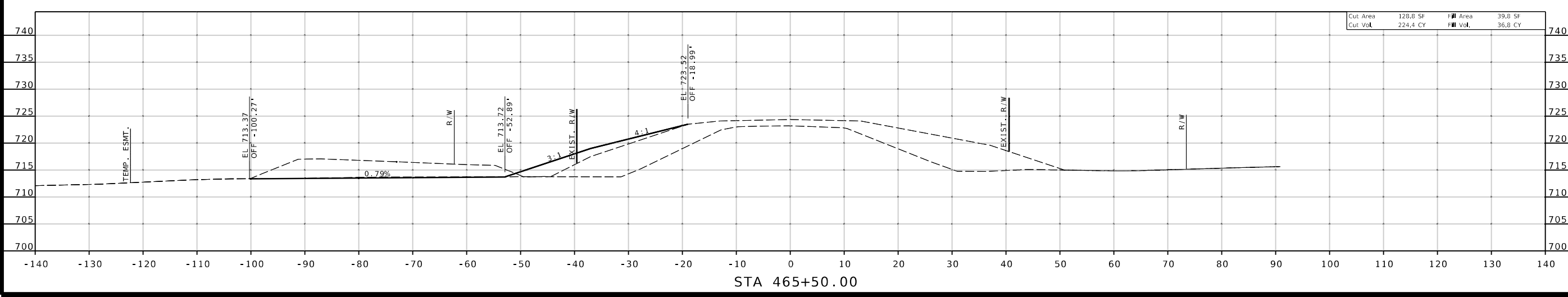
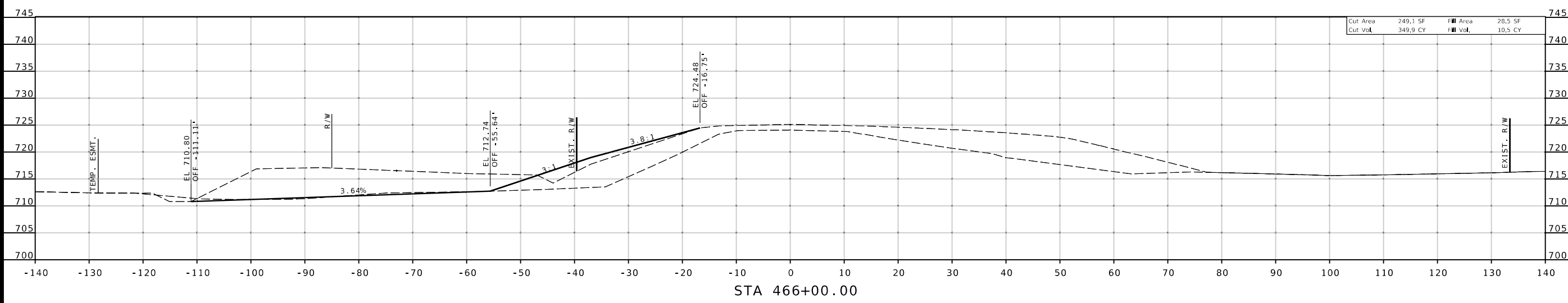
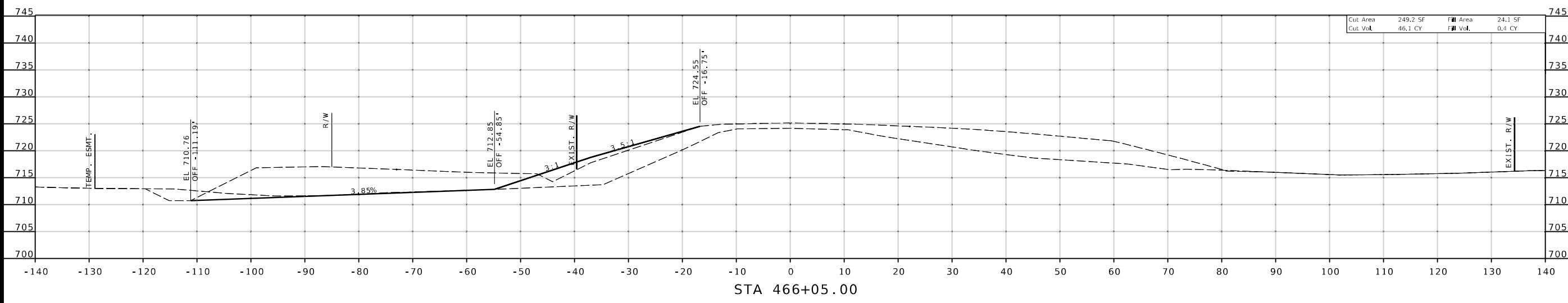

DATE PREPARED: 1/25/2024  
 ROUTE: 1-9 STATE: MO  
 DISTRICT: SE SHEET NO.: 22  
 COUNTY: SHANNON  
 JOB NO.: J9P3687  
 CONTRACT ID.:  
 PROJECT NO.:  
 BRIDGE NO.: A9309

DATE	DESCRIPTION

MISSOURI HIGHWAYS AND TRANSPORTATION COMMISSION  
 105 WEST CAPITOL JEFFERSON CITY, MO 65102  
 1-888-ASK-MODOT (1-888-275-6636)

4435 MAIN STREET, SUITE 1150  
 KANSAS CITY, MO 64111  
 913/441-1100, FAX 913/441-1468  
 CERTIFICATE OF AUTHORITY NUMBER FO09T0024

IF A SEAL IS PRESENT ON THIS SHEET IT HAS BEEN ELECTRONICALLY SEALED AND DATED.

PHASE 3 - TEMP. BYPASS REMOVAL/MAINLINE FINAL GRADING

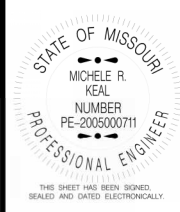

DATE PREPARED 1/25/2024	
ROUTE 1-9	STATE MO
DISTRICT SE	SHEET NO. 23
COUNTY SHANNON	
JOB NO. J9P3687	
CONTRACT ID. .	
PROJECT NO. .	
BRIDGE NO. A9309	

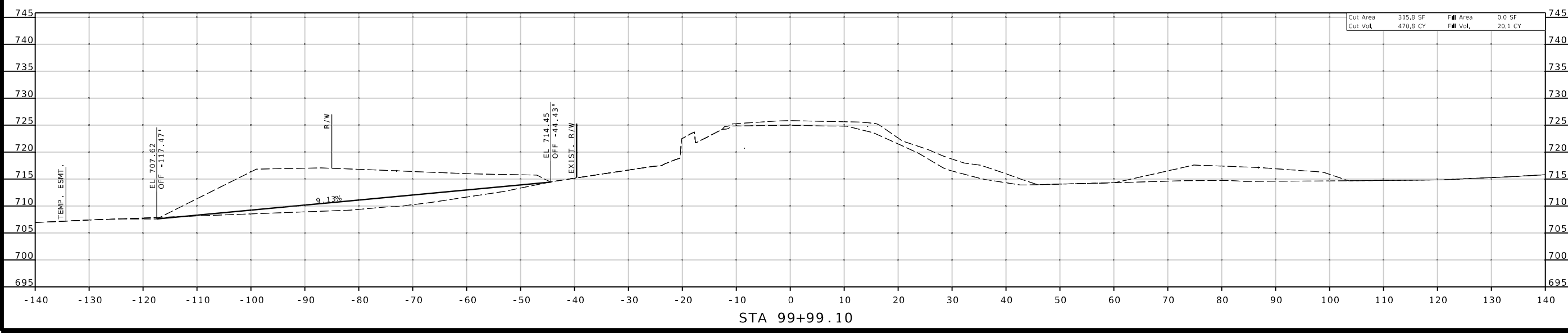
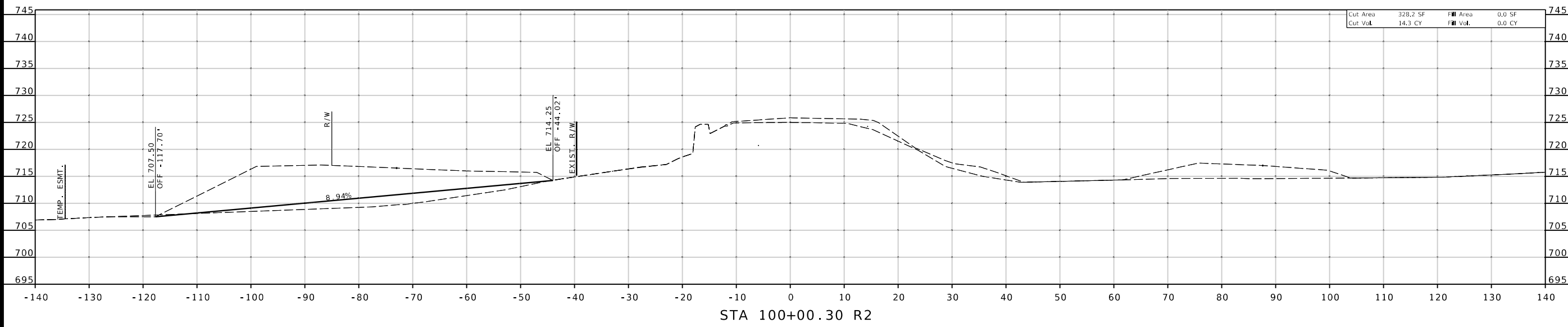

DESCRIPTION	DATE

MISSOURI HIGHWAYS AND TRANSPORTATION COMMISSION  
  
 105 WEST CAPITOL JEFFERSON CITY, MO 65102  
 1-888-ASK-MODOT (1-888-275-6636)

**benesch**  
 4435 MAIN STREET, SUITE 1150  
 KANSAS CITY, MO 64111  
 913/441-1100, FAX 913/441-1468  
 CERTIFICATE OF AUTHORITY NUMBER F009T0024

IF A SEAL IS PRESENT ON THIS SHEET IT HAS BEEN ELECTRONICALLY SEALED AND DATED.

PHASE 3 - TEMP. BYPASS REMOVAL/MAINLINE FINAL GRADING

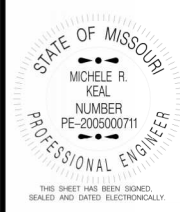

DATE PREPARED  
1/25/2024

ROUTE	STATE
1-9	MO
DISTRICT	SHEET NO.
SE	24

COUNTY  
SHANNON

JOB NO.  
J9P3687

CONTRACT ID.  
.

PROJECT NO.  
.

BRIDGE NO.  
A9309

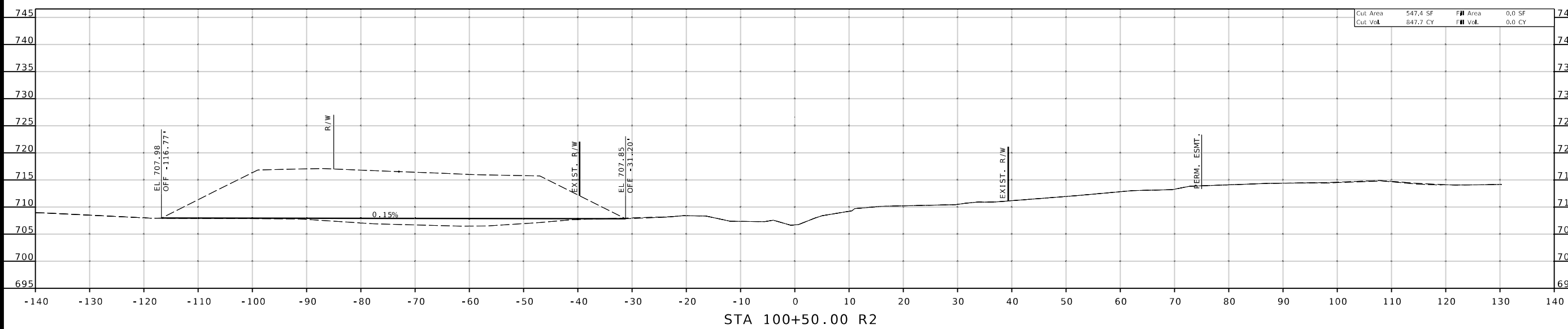
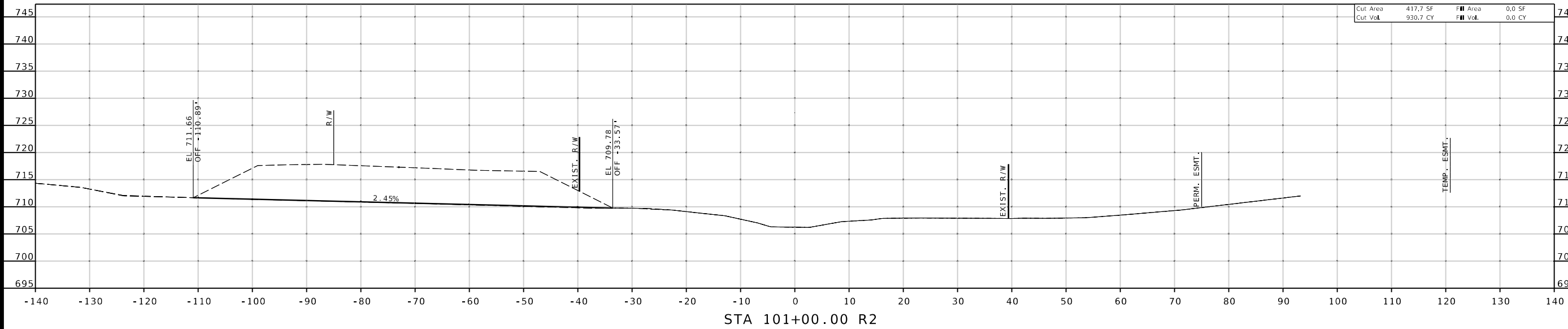

DESCRIPTION	DATE

MISSOURI HIGHWAYS AND TRANSPORTATION COMMISSION

105 WEST CAPITOL  
JEFFERSON CITY, MO 65102  
1-888-ASK-MODOT (1-888-275-6636)

**benesch**  
4435 MAIN STREET, SUITE 1150  
KANSAS CITY, MO 64111  
913/441-1100, FAX 913/441-1468  
CERTIFICATE OF AUTHORITY NUMBER F009T0024

IF A SEAL IS PRESENT ON THIS SHEET IT HAS BEEN ELECTRONICALLY SEALED AND DATED.



PHASE 3 - TEMP. BYPASS REMOVAL/MAINLINE FINAL GRADING



DATE PREPARED  
**1/25/2024**

ROUTE <b>1-9</b>	STATE <b>MO</b>
DISTRICT <b>SE</b>	SHEET NO. <b>25</b>
COUNTY <b>SHANNON</b>	
JOB NO. <b>J9P3687</b>	
CONTRACT ID. <b>.</b>	
PROJECT NO. <b>.</b>	
BRIDGE NO. <b>A9309</b>	

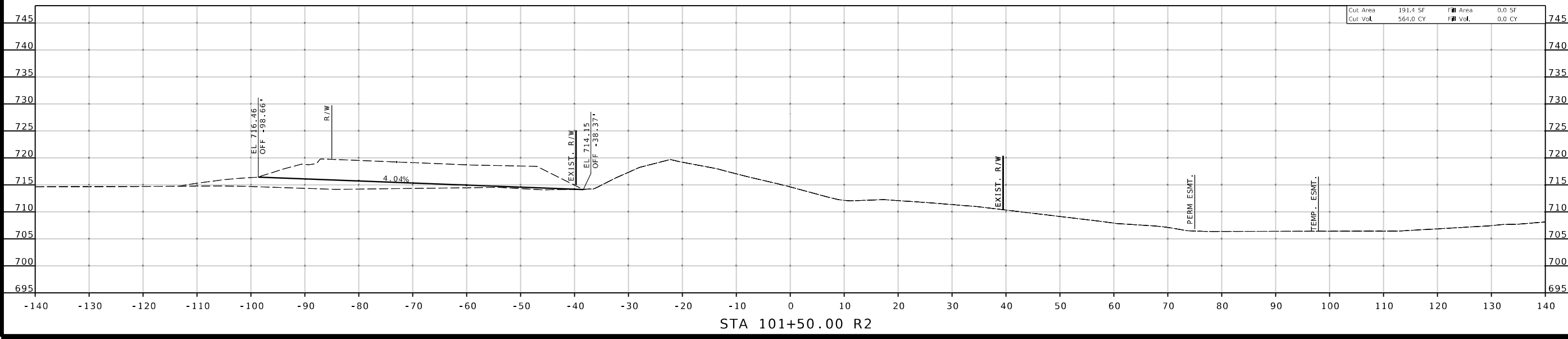
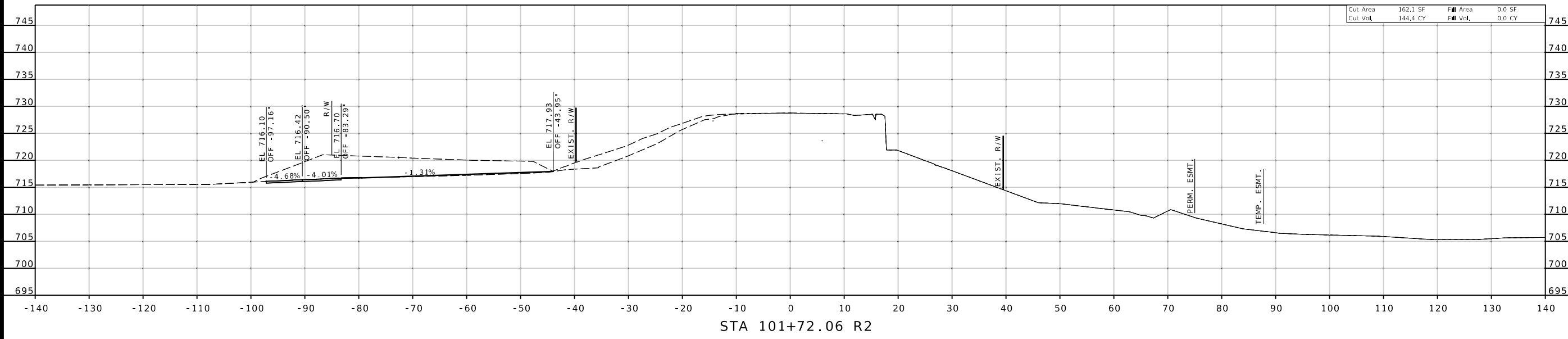

DESCRIPTION	DATE

MISSOURI HIGHWAYS AND TRANSPORTATION COMMISSION

105 WEST CAPITOL JEFFERSON CITY, MO 65102  
1-888-ASK-MODOT (1-888-275-6636)

**benesch**  
4435 MAIN STREET, SUITE 1150  
KANSAS CITY, MO 64111  
913/441-1100, FAX 913/441-1468  
CERTIFICATE OF AUTHORITY NUMBER FO09T0024

IF A SEAL IS PRESENT ON THIS SHEET IT HAS BEEN ELECTRONICALLY SEALED AND DATED.

PHASE 3 - TEMP. BYPASS REMOVAL/MAINLINE FINAL GRADING

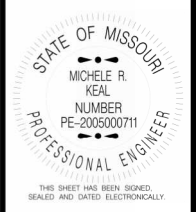

DATE PREPARED 1/25/2024	
ROUTE 1-9	STATE MO
DISTRICT SE	SHEET NO. 26
COUNTY SHANNON	
JOB NO. J9P3687	
CONTRACT ID.	
PROJECT NO.	
BRIDGE NO. A9309	

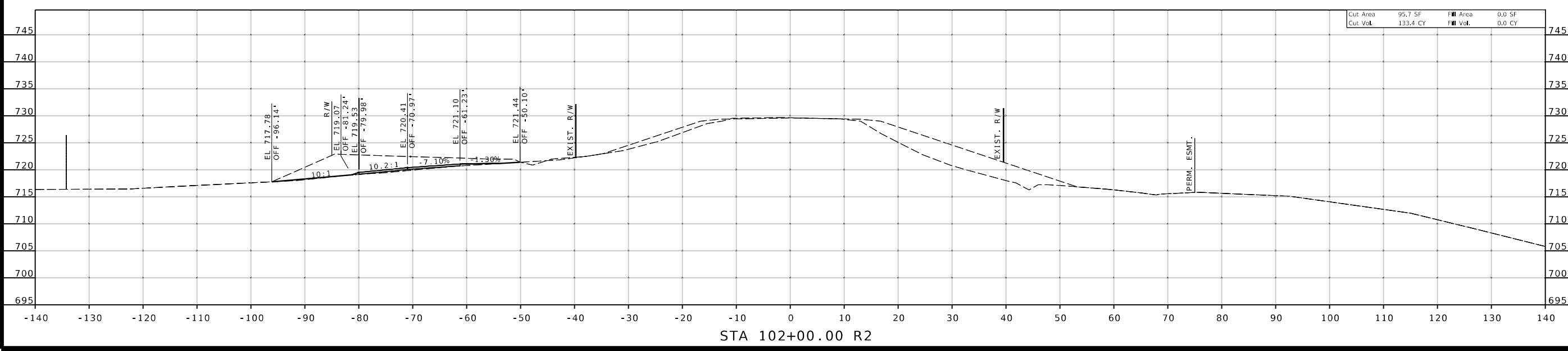
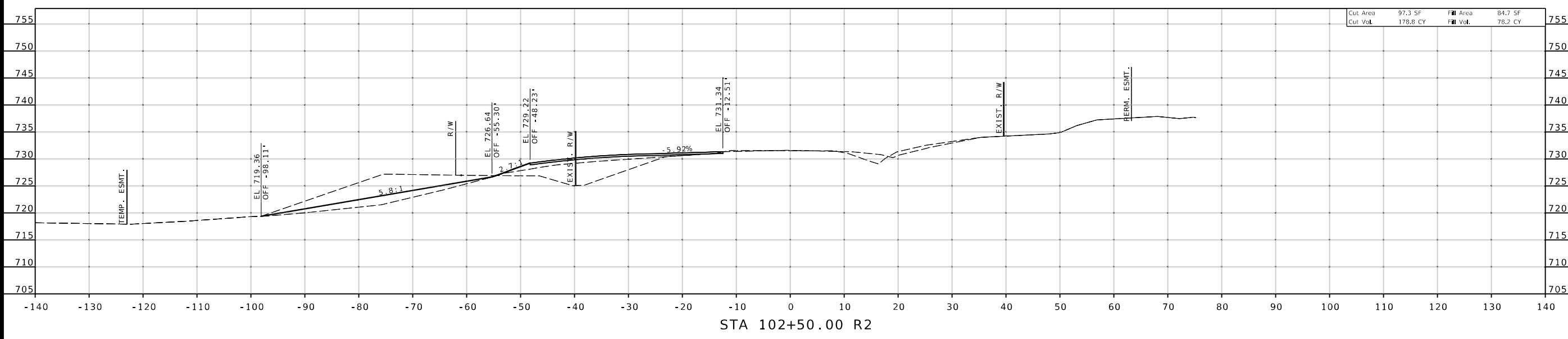

DATE	DESCRIPTION

MISSOURI HIGHWAYS AND TRANSPORTATION COMMISSION

105 WEST CAPITOL  
JEFFERSON CITY, MO 65102  
1-888-ASK-MODOT (1-888-275-6636)

4435 MAIN STREET, SUITE 1150  
KANSAS CITY, MO 64111  
913/441-1100, FAX 913/441-1468  
CERTIFICATE OF AUTHORITY NUMBER FO09T0024

IF A SEAL IS PRESENT ON THIS SHEET IT HAS BEEN ELECTRONICALLY SEALED AND DATED.

PHASE 3 - TEMP. BYPASS REMOVAL/MAINLINE FINAL GRADING



DATE PREPARED  
**1/25/2024**

ROUTE STATE  
**1-9 MO**

DISTRICT SHEET NO.  
**SE 27**

COUNTY  
**SHANNON**

JOB NO.  
**J9P3687**

CONTRACT ID.  
**.**

PROJECT NO.  
**.**

BRIDGE NO.  
**A9309**

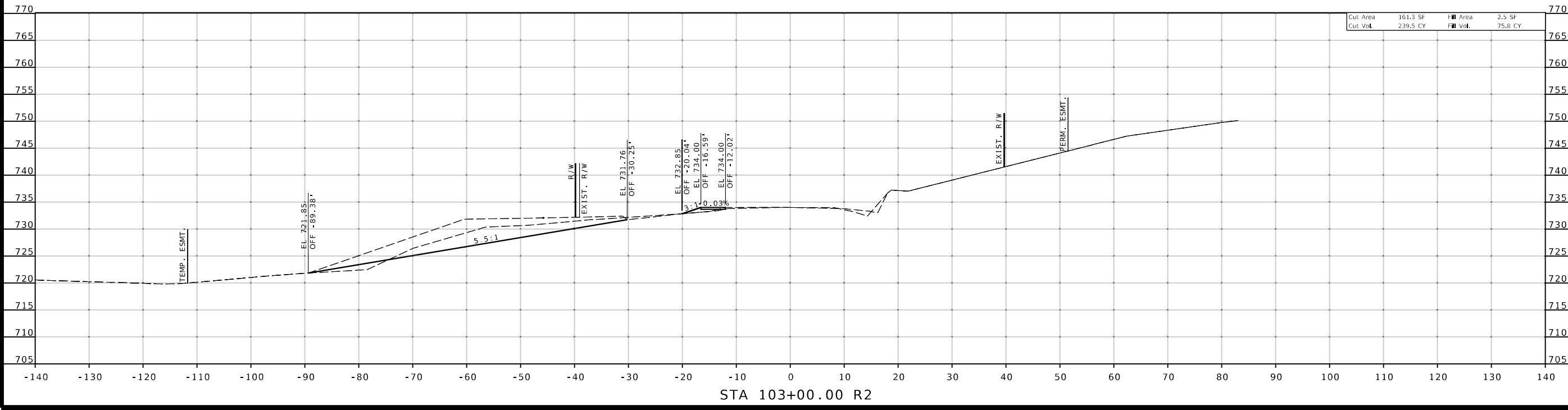
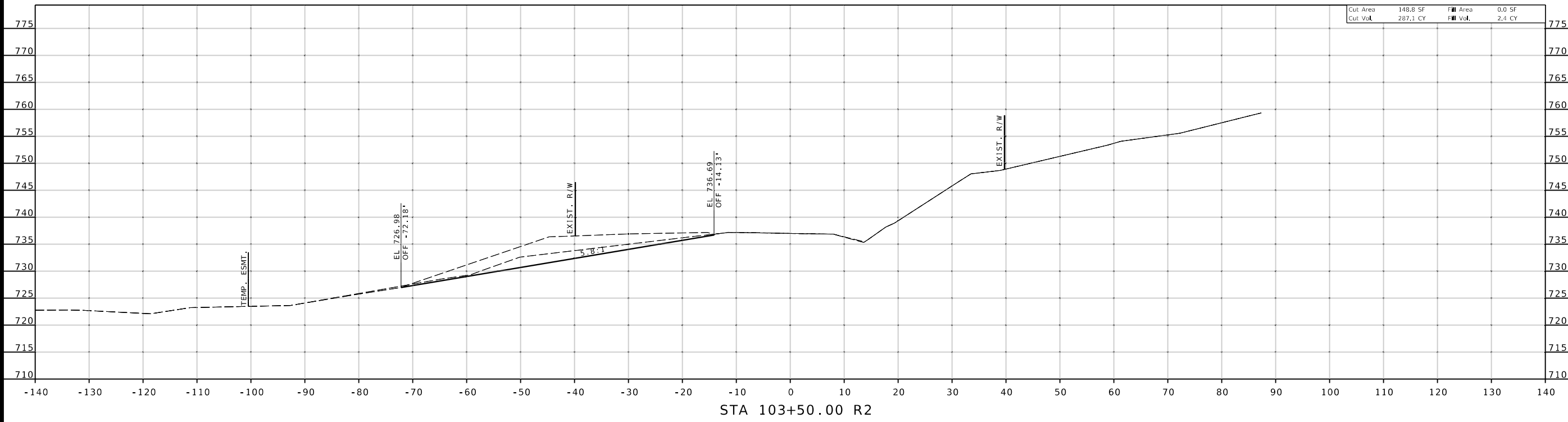

DESCRIPTION	DATE

MISSOURI HIGHWAYS AND TRANSPORTATION COMMISSION

MODOOT

105 WEST CAPITOL  
JEFFERSON CITY, MO 65102  
1-888-ASK-MODOT (1-888-275-6636)

**benesch**

4435 MAIN STREET, SUITE 1150  
KANSAS CITY, MO 64111  
913/441-1100, FAX 913/441-1468  
CERTIFICATE OF AUTHORITY NUMBER FO09T0024

IF A SEAL IS PRESENT ON THIS SHEET IT HAS BEEN ELECTRONICALLY SEALED AND DATED.

PHASE 3 - TEMP. BYPASS REMOVAL/MAINLINE FINAL GRADING

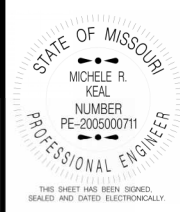

DATE PREPARED  
1/25/2024

ROUTE STATE  
1-9 MO

DISTRICT SHEET NO.  
SE 28

COUNTY  
SHANNON

JOB NO.  
J9P3687

CONTRACT ID.  
.

PROJECT NO.  
.

BRIDGE NO.  
A9309

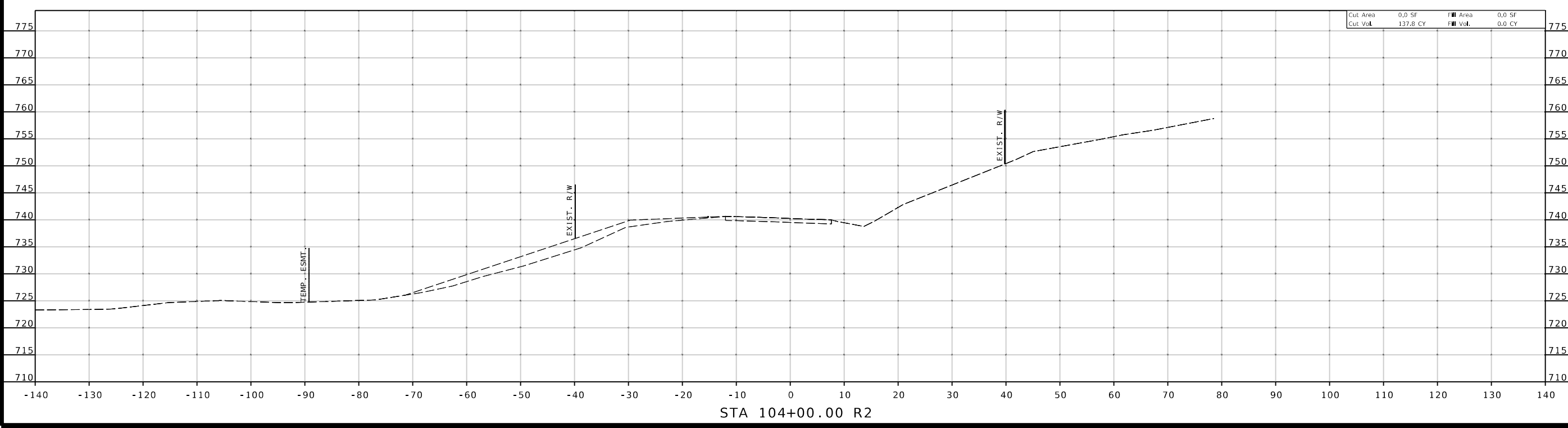
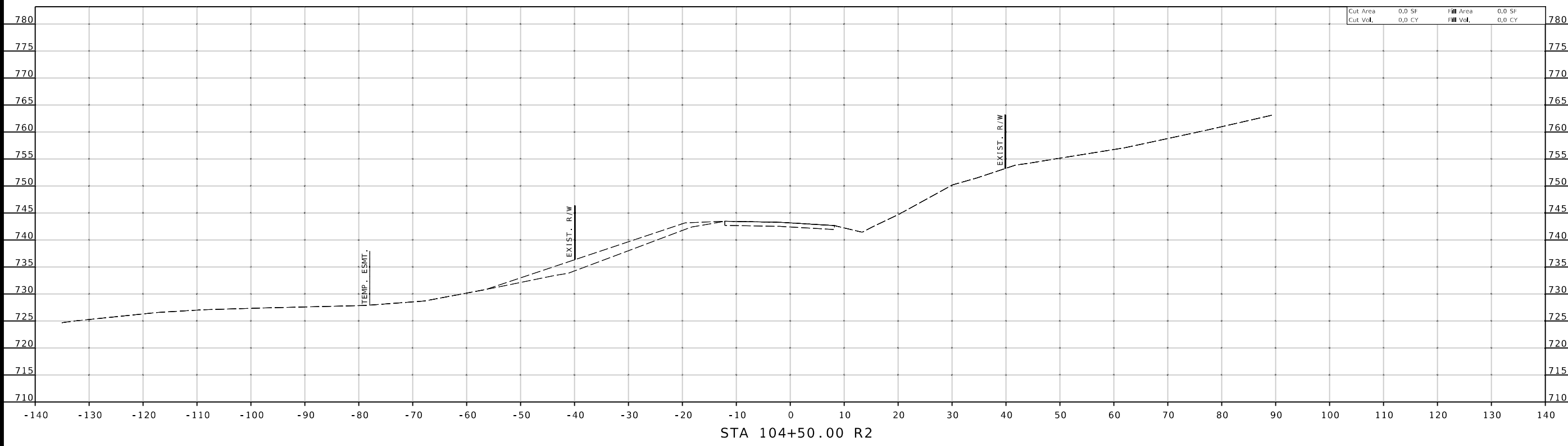

DESCRIPTION	DATE

MISSOURI HIGHWAYS AND TRANSPORTATION COMMISSION  
 105 WEST CAPITOL JEFFERSON CITY, MO 65102  
 1-888-ASK-MODOT (1-888-275-6636)

4435 MAIN STREET, SUITE 1150  
 KANSAS CITY, MO 64111  
 913/441-1100, FAX 913/441-1468  
 CERTIFICATE OF AUTHORITY NUMBER FO09T0024

IF A SEAL IS PRESENT ON THIS SHEET IT HAS BEEN ELECTRONICALLY SEALED AND DATED.

PHASE 3 - TEMP. BYPASS REMOVAL/MAINLINE FINAL GRADING

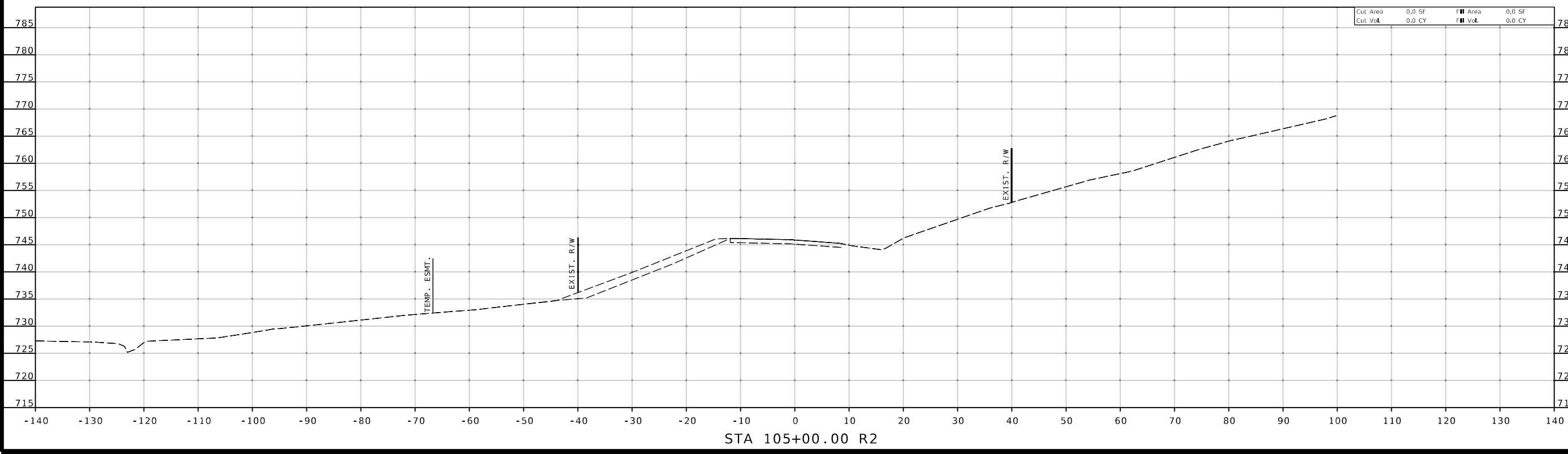
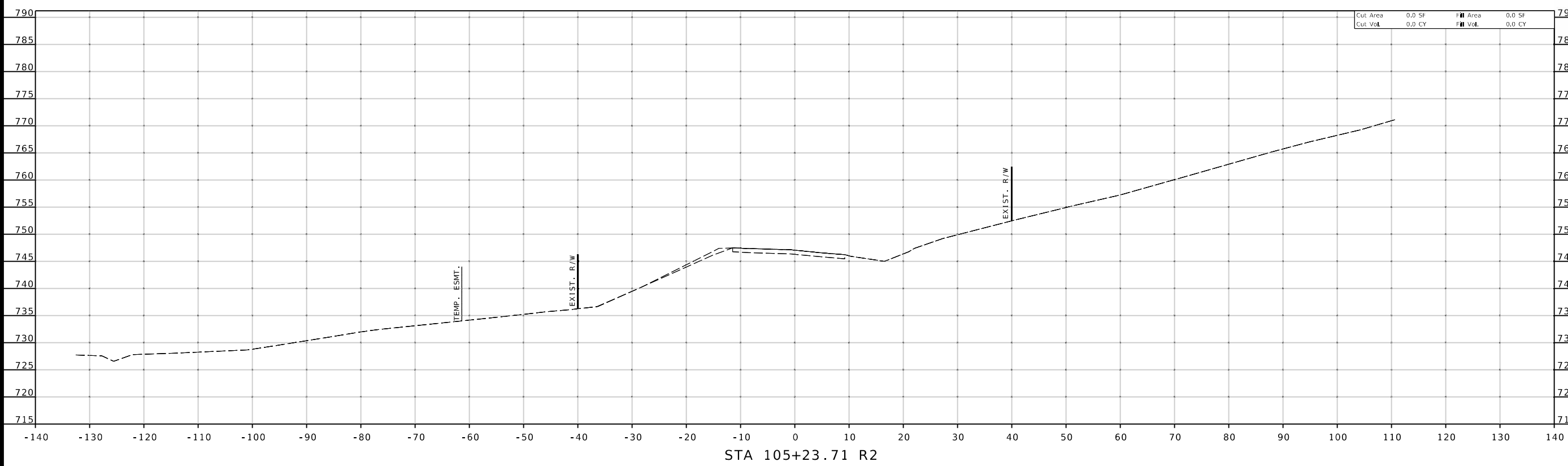
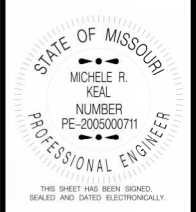

Cut Area	0.0 SF	Fill Area	0.0 SF
Cut Vol.	0.0 CY	Fill Vol.	0.0 CY

Cut Area	0.0 SF	Fill Area	0.0 SF
Cut Vol.	0.0 CY	Fill Vol.	0.0 CY

DATE PREPARED	1/25/2024		
ROUTE	1-9	STATE	MO
DISTRICT	SE	SHEET NO.	29
COUNTY	SHANNON		
JOB NO.	J9P3687		
CONTRACT ID.			
PROJECT NO.			
BRIDGE NO.	A9309		

DATE	DESCRIPTION

MISSOURI HIGHWAYS AND TRANSPORTATION COMMISSION  
 105 WEST CAPITOL  
 JEFFERSON CITY, MO 65102  
 1-888-ASK-MODOT (1-888-275-6636)

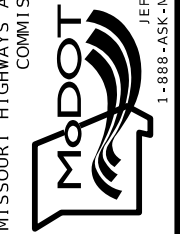

**benesch**  
 4435 MAIN STREET, SUITE 1150  
 KANSAS CITY, MO 64111  
 913/441-1100, FAX 913/441-1468  
 CERTIFICATE OF AUTHORITY NUMBER FO09T0024

IF A SEAL IS PRESENT ON THIS SHEET IT HAS BEEN ELECTRONICALLY SEALED AND DATED.