

DESIGN DESIGNATION

	US36-W/O OR24	US36-E/O OR24
A.A.D.T. - 2024 =	12395	9925
A.A.D.T. - 2044 =	16004	10967
D.H.V. =	8.09%	79.4%
T =	34.4%	39.5%
V =	65 M.P.H.	65 M.P.H.

FUNCTIONAL CLASSIFICATION - FREEWAY

# MISSOURI HIGHWAYS AND TRANSPORTATION COMMISSION PLANS FOR PROPOSED STATE HIGHWAY

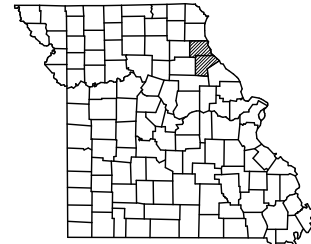

KEY MAP  
LOCATION OF MARION COUNTY

## MARION/RALLS COUNTIES

- (1) PVMT REPAIR AND DIAMOND GRINDING LM 2.534 TO LM 9.500 - 6.966 MILES
- (2) PVMT REPAIR AND RESURFACING LM 9.500 TO LM 15.395 - 5.895 MILES
- (3) PVMT REPAIR AND DIAMOND GRINDING LM 15.395 TO LM 15.874 - 0.479 MILES
- (4) MILL AND FILL RESURFACING LM 15.874 TO LM 15.972 - 0.098 MILES
- (5) PVMT REPAIR AND DIAMOND GRINDING LM 15.972 TO LM 16.089 - 0.117 MILES
- (6) PVMT REPAIR AND RESURFACING LM 16.089 TO LM 20.923 - 4.834 MILES

INDEX OF SHEETS

DESCRIPTION	SHEET NUMBER
TITLE SHEET .....	1
TYPICAL SECTIONS (TS) (3 SHEETS)----	2
QUANTITIES (QU) (5 SHEETS)-----	3
SPECIAL SHEETS (SS)-----	4-8
TRAFFIC CONTROL SHEETS (TC)-----	9-17
PAVEMENT MARKING (PM)-----	18



DATE PREPARED  
**8/9/2024**

ROUTE STATE  
**36 MO**

DISTRICT SHEET NO.  
**NE 1**

COUNTY  
**MARION/RALLS**

JOB NO.  
**J2P3354**

CONTRACT ID.

PROJECT NO.

BRIDGE NO.

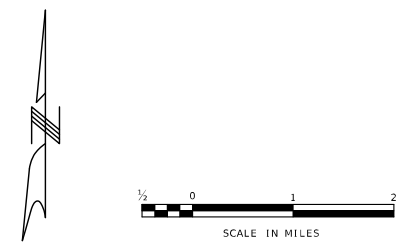
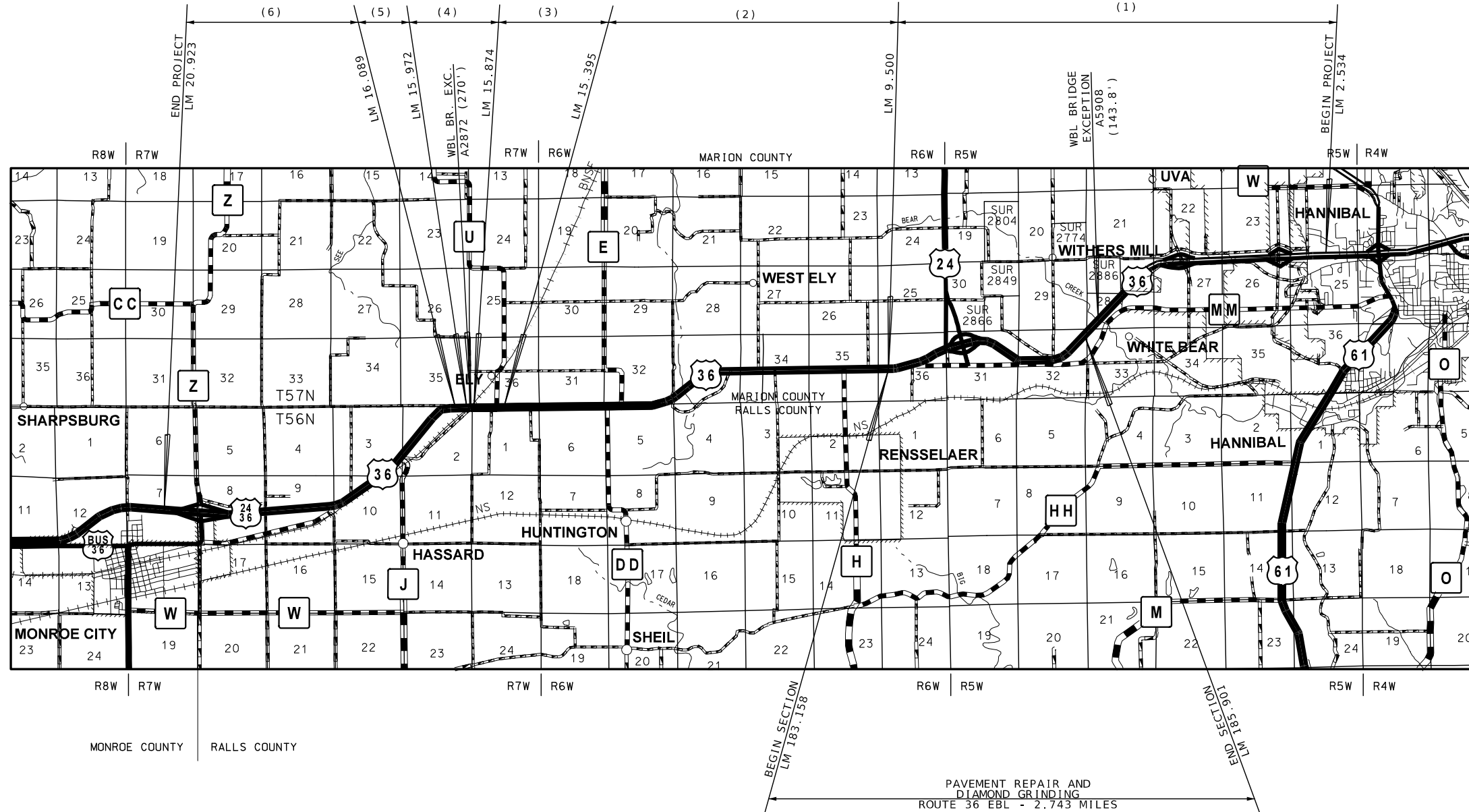

THE EXISTENCE AND APPROXIMATE LOCATION OF UTILITY FACILITIES KNOWN TO EXIST, AS SHOWN ON THE PLANS, ARE BASED ON THE BEST INFORMATION AVAILABLE TO THE COMMISSION AT THIS TIME. THIS INFORMATION IS PROVIDED BY THE COMMISSION "AS-IS" AND THE COMMISSION EXPRESSLY DISCLAIMS ANY REPRESENTATION OR WARRANTY AS TO THE COMPLETENESS, ACCURACY, OR SUITABILITY OF THE INFORMATION FOR ANY USE. RELIANCE UPON THIS INFORMATION IS DONE AT THE RISK AND PERIL OF THE USER, AND THE COMMISSION SHALL NOT BE LIABLE FOR ANY DAMAGES THAT MAY ARISE FROM ANY ERROR IN THE INFORMATION. IT IS, THEREFORE, THE RESPONSIBILITY OF THE CONTRACTOR TO VERIFY THE EXISTENCE, LOCATION AND STATUS OF ANY FACILITY. SUCH VERIFICATION INCLUDES DIRECT CONTACT WITH THE LISTED UTILITIES.

LENGTH OF PROJECT

EASTBOUND	
BEGINNING OF PROJECT	LM 183.158
END OF PROJECT	LM 185.901
APPARENT LENGTH	2.743 MILES
EQUATIONS AND EXCEPTIONS:	NONE
NET LENGTH EASTBOUND	2.743 MILES
WESTBOUND	
BEGINNING OF PROJECT	LM 2.534
END OF PROJECT	LM 20.923
APPARENT LENGTH	18.389 MILES
EQUATIONS AND EXCEPTIONS:	
BRIDGE A5908	0.027 MILES
BRIDGE A2872	0.051 MILES
NET LENGTH WESTBOUND	18.311 MILES
TOTAL CORRECTIONS	0.078 MILES
NET LENGTH OF PROJECT	21.054 MILES
STATE LENGTH	21.054 MILES

DESCRIPTION

DATE

MISSOURI HIGHWAYS AND TRANSPORTATION COMMISSION



TITLE SHEET

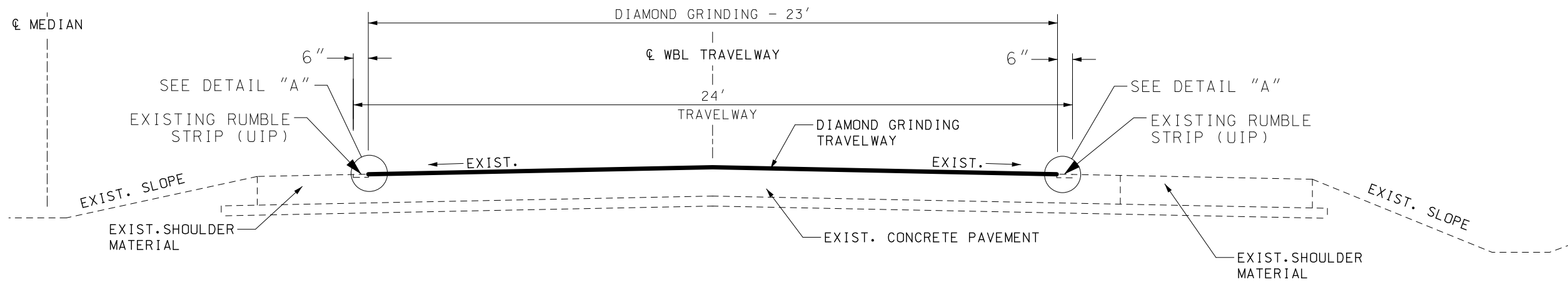

**W.B.L. ROUTE 36**  
 L.M. 2.534 TO L.M. 6.253  
 L.M. 6.253 TO 6.280 BR. A5908 EXC.  
 L.M. 6.280 TO L.M. 9.500  
 L.M. 15.395 TO L.M. 15.874  
 L.M. 15.972 TO L.M. 16.089

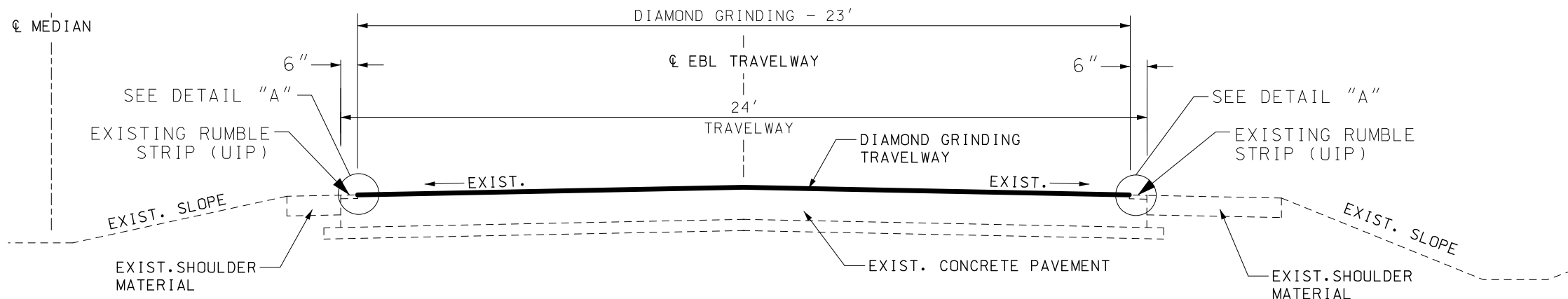
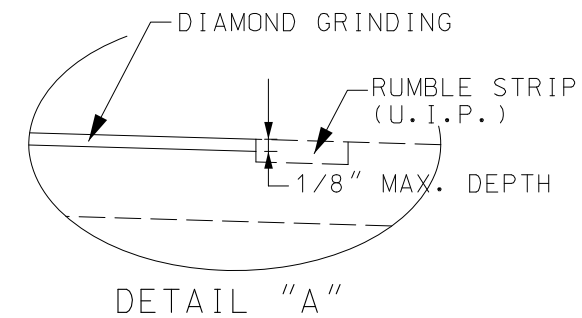

**E.B.L. ROUTE 36**  
 L.M. 183.158 TO L.M. 185.901

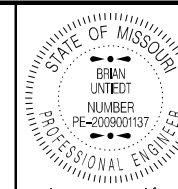

Brian Untert  
 08/09/2024 3:00:15 PM  
 BRIAN UNTERT - CIVIL  
 MO-PE-200900137

DATE PREPARED  
8/9/2024

ROUTE 36 STATE MO

DISTRICT NE SHEET NO. 2

COUNTY MARION/RALLS

JOB NO. J2P3354

CONTRACT ID.

PROJECT NO.

BRIDGE NO.

DATE	DESCRIPTION

MISSOURI HIGHWAYS AND TRANSPORTATION COMMISSION

105 WEST CAPITOL  
 JEFFERSON CITY, MO 65102  
 1-888-ASK-MODOT (1-888-275-6636)

















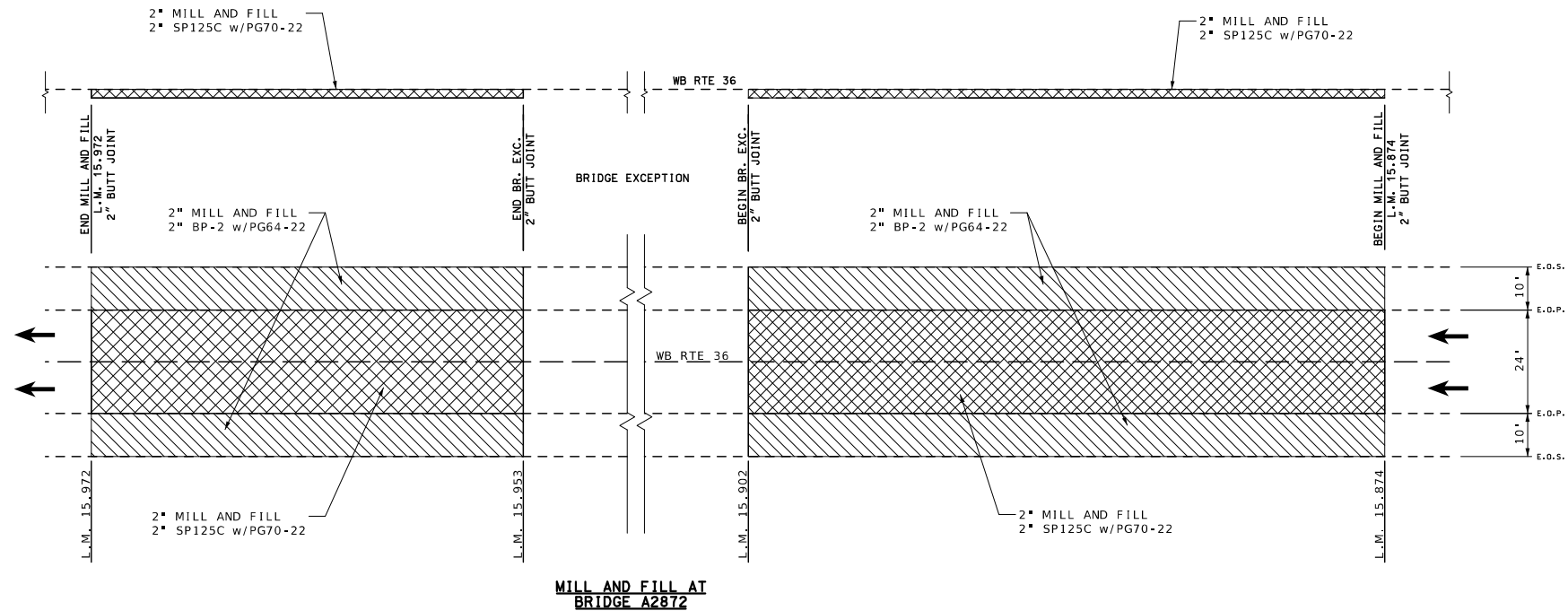

**MILL AND FILL AT  
BRIDGE A2872**

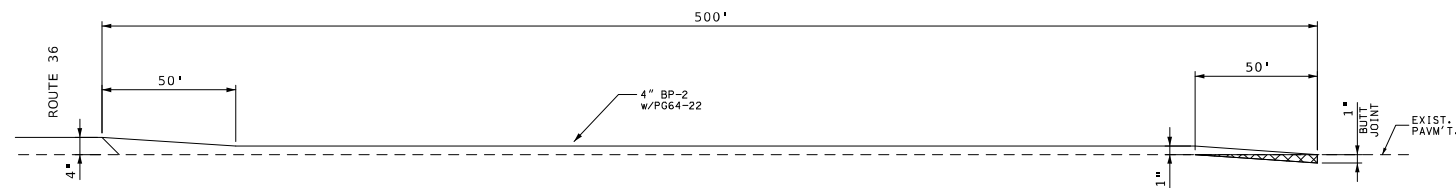

**ROUTE E RESURFACING**

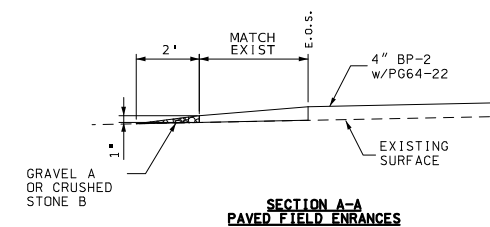

**SECTION A-A  
PAVED FIELD ENTRANCES**

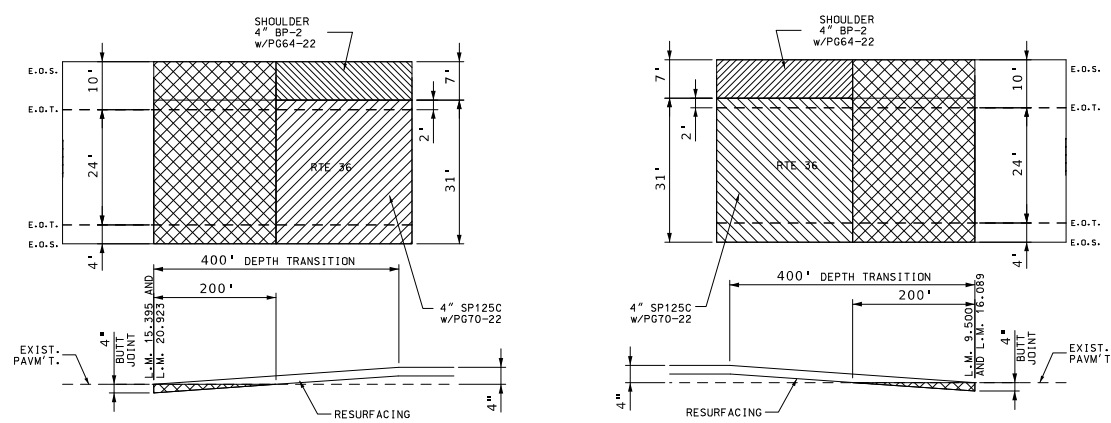

**END RESURFACING  
TRAVELWAY DEPTH TRANSITIONS**

**BEGIN RESURFACING  
TRAVELWAY DEPTH TRANSITIONS**

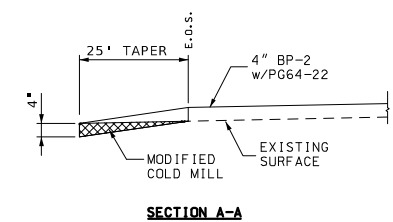

**SECTION A-A  
RTE 36  
PAVED ENTRANCES**

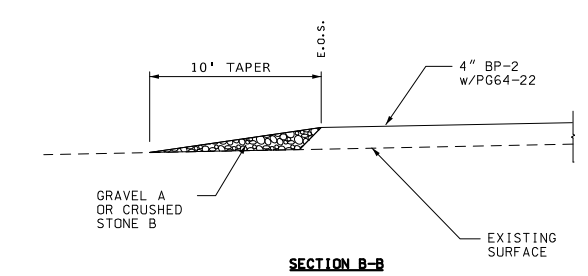

**SECTION B-B  
FIELD, PRIVATE OR COUNTY ROAD  
GRAVEL ENTRANCES**

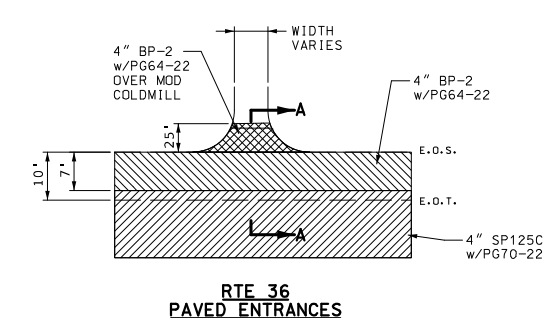

**RTE 36  
PAVED ENTRANCES**

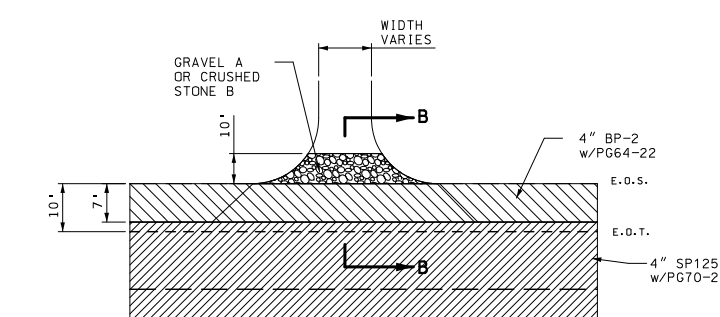

**FIELD, PRIVATE OR COUNTY ROAD  
GRAVEL ENTRANCES**

**BRIAN UNTIEDT**  
PROFESSIONAL ENGINEER  
PE-2009001137

DATE PREPARED <b>8/9/2024</b>	
ROUTE <b>36</b>	STATE <b>MO</b>
DISTRICT <b>NE</b>	SHEET NO. <b>4</b>
COUNTY <b>MARION/RALLS</b>	
JOB NO. <b>J2P3354</b>	
CONTRACT ID.	
PROJECT NO.	
BRIDGE NO.	

DATE	DESCRIPTION

MISSOURI HIGHWAYS AND TRANSPORTATION COMMISSION

105 WEST CAPITOL  
JEFFERSON CITY, MO 65102  
1-888-ASK-MODOT (1-888-275-6636)

**SPECIAL SHEET DETAILS  
SHEET 1 OF 5**













BRIDGE  
OR  
RAMP

W020-1

(2)



CENTER LANE  
OR  
LEFT LANE

W020-5

(5)



CENTER  
OR  
LEFT

W020-6a

(6)



W04-1aL (LEFT)

(19)



W04-1aR (RIGHT)

(19A)



R4-2  
(46A)



R2-1

(4)



R2-1  
(NORMAL POSTED SPEED)

(25)



R4-1

(46)

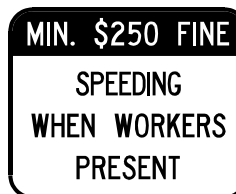

CONST-3A

(53)

SPEEDING/PASSING

CONST-3X

(53A)

WORK  
ZONE

G020-5aP

(54)

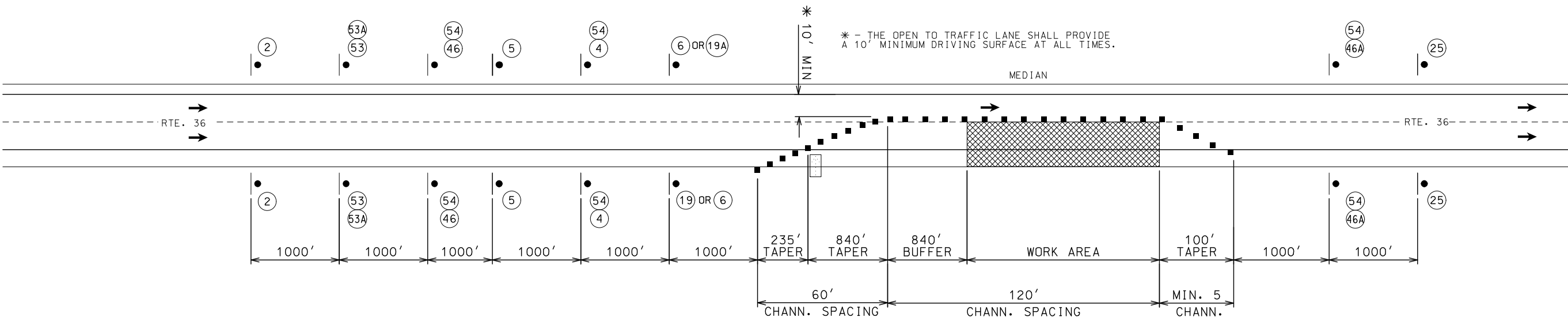

### STATIONARY LEFT OR RIGHT LANE CLOSURE WITH SPEED REDUCTION - DIVIDED HIGHWAY

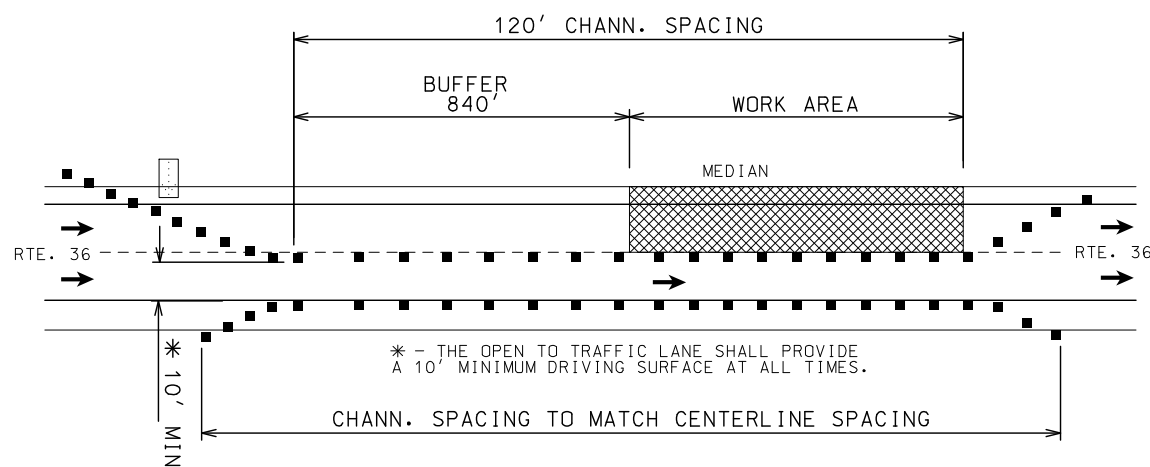

### RIGHT SHLDR WHEN LEFT LANE CLOSED DIVIDED HIGHWAY

#### NOTES:

ANY EXISTING SIGNING THAT CONFLICTS WITH THE PROPOSED TRAFFIC CONTROL PLAN SHALL BE COMPLETELY COVERED OR REMOVED. NO DIRECT PAY.

ALL SIGNS AND DEVICES ARE CONSIDERED PORTABLE. NO DIRECT PAYMENT WILL BE MADE FOR ANY RELOCATIONS OF SIGNS AND DEVICES.

ADJUST CHANNELIZER SPACING, SIGN SPACING AND LOCATION AS REQUIRED BY FIELD CONDITIONS AS DIRECTED BY THE ENGINEER.

TWO LANE CLOSURE SIGN PACKAGES ARE INCLUDED IN THE PLANS. ADDITIONAL QUANTITIES WILL BE AT THE CONTRACTORS EXPENSE.

#### TRAFFIC CONTROL LEGEND

- WORK AREA
- SIGN (SINGLE SIDED)
- CHANNELIZER (TRIM LINE)
- FLASHING ARROW PANEL
- TYPE III MOVABLE BARRICADE

NOT TO SCALE

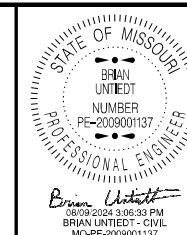

DATE PREPARED  
8/9/2024

ROUTE 36 STATE MO

DISTRICT NE SHEET NO. 10

COUNTY MARION/RALLS

JOB NO. J2P3354

CONTRACT ID.

PROJECT NO.

BRIDGE NO.

DESCRIPTION

DATE

MISSOURI HIGHWAYS AND TRANSPORTATION COMMISSION



105 WEST CAPITOL  
JEFFERSON CITY, MO 65102  
1-888-ASK-MODOT (1-888-275-6636)

TRAFFIC CONTROL  
LANE CLOSURE  
SHEET 2 OF 9





BRIDGE  
OR  
RAMP



WO20-1  
2

WO21-5  
21

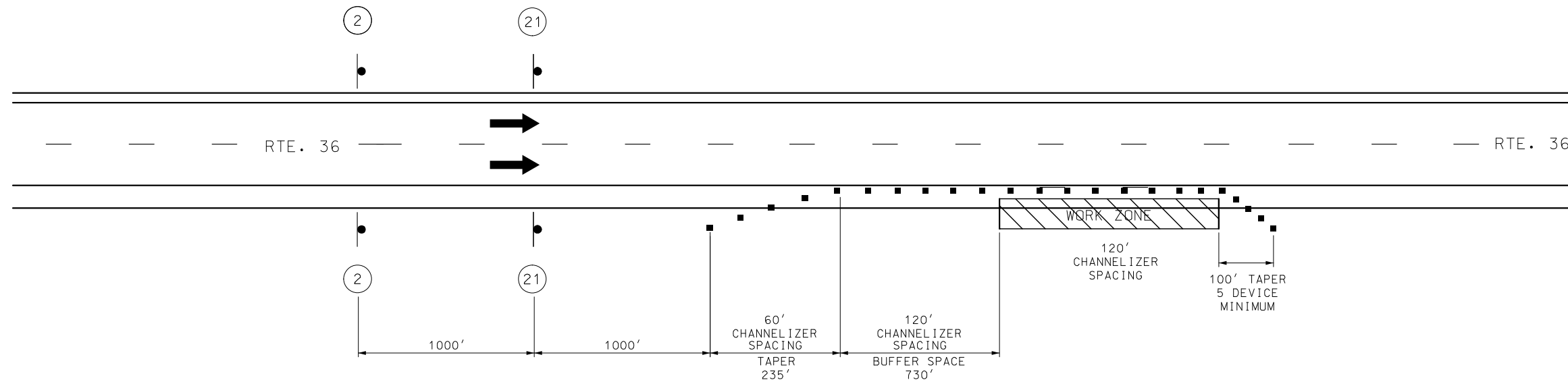

**GENERAL NOTES**

1. USE IN PLACE ALL SIGNS WHICH DO NOT CONFLICT WITH THIS PLAN. COVER OR REMOVE CONFLICTING SIGNS.
2. SPACING MAY BE ADJUSTED AS NECESSARY TO MEET FIELD CONDITIONS.
3. ROAD WORK AHEAD SIGN NOT NEEDED IF SHOULDER WORK IS LOCATED WITHIN THE LIMITS OF AN ACTIVITY AREA WHERE ANOTHER ROAD WORK AHEAD SIGN IS ALREADY USED.
4. SIGN #21 DOES NOT NEED AN AWRS IF SHOULDER WORK IS LOCATED WITHIN THE LIMITS OF AN ACTIVITY AREA WHERE ANOTHER ROAD WORK AHEAD SIGN IS ALREADY USED.

**SHOULDER WORK  
TWO-LANE DIVIDED HIGHWAY**

TRAFFIC CONTROL LEGEND	
•	SIGN
■	TRIMLINE CHANNELIZER
	WORK AREA

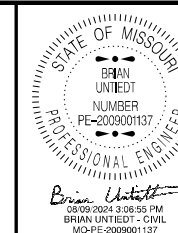

DATE PREPARED  
8/9/2024

ROUTE 36 STATE MO

DISTRICT NE SHEET NO. 11

COUNTY  
MARION/RALLS

JOB NO.  
J2P3354

CONTRACT ID.

PROJECT NO.

BRIDGE NO.

DATE	DESCRIPTION

MISSOURI HIGHWAYS AND TRANSPORTATION COMMISSION

105 WEST CAPITOL  
JEFFERSON CITY, MO 65102  
1-888-ASK-MODOT (1-888-275-6636)

TRAFFIC CONTROL  
SHOULDER WORK  
SHEET 3 OF 9













