

DATE PREPARED
7/26/2024

ROUTE	STATE
AC	MO
DISTRICT	SHEET NO.
CD	4

COUNTY
BOONE

JOB NO.
J5P3433

CONTRACT ID.

PROJECT NO.

BRIDGE NO.

DESCRIPTION	DATE

MISSOURI HIGHWAYS AND TRANSPORTATION COMMISSION

105 WEST CAPITOL
JEFFERSON CITY, MO 65102
1-888-ASK-MODOT (1-888-275-6636)

Bartlett & West

601 MONROE ST., SUITE 201 - JEFFERSON CITY, MO 65101
PHONE 873-634-5181
CERTIFICATE OF AUTHORITY NO. 000707 - ENGINEERING
WWW.BARTLETTWEST.COM

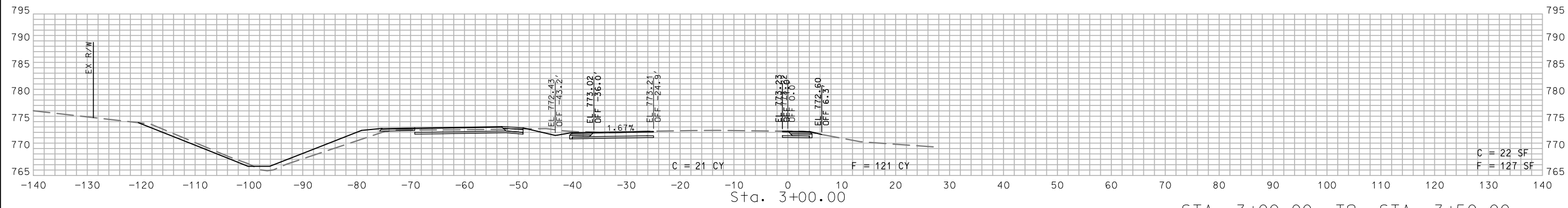
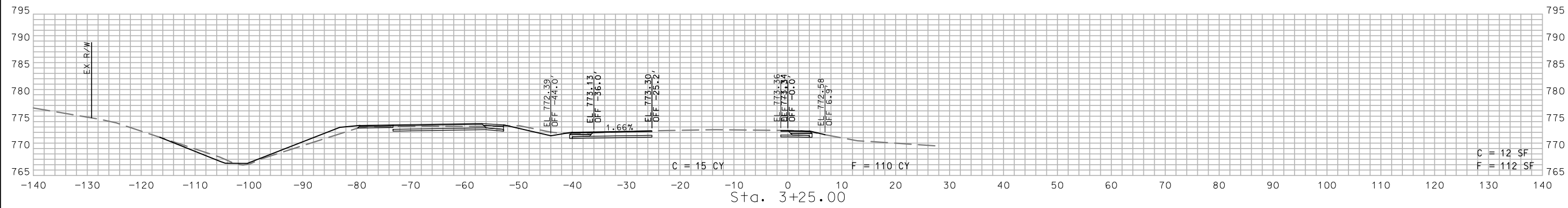
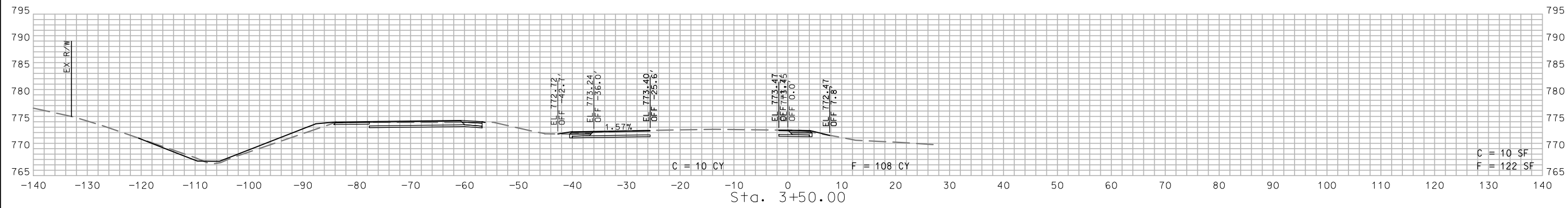

US 63 NORTHBOUND WIDENING STA. 3+00.00 TO STA. 3+50.00

IF A SEAL IS PRESENT ON THIS SHEET IT HAS BEEN ELECTRONICALLY SEALED AND DATED.

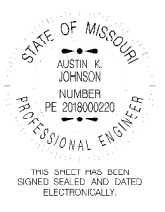

THIS SHEET HAS BEEN SIGNED, SEALED AND DATED ELECTRONICALLY.

DATE PREPARED
7/26/2024

ROUTE AC	STATE MO
DISTRICT CD	SHEET NO. 8

COUNTY
BOONE

JOB NO.
J5P3433

CONTRACT ID.

PROJECT NO.

BRIDGE NO.

DATE	DESCRIPTION

MISSOURI HIGHWAYS AND TRANSPORTATION COMMISSION



105 WEST CAPITOL
JEFFERSON CITY, MO 65102
1-888-ASK-MODOT (1-888-275-6636)

Bartlett & West
601 MONROE ST. SUITE 201 - JEFFERSON CITY, MO 65101
PHONE 673-6343181
CERTIFICATE OF AUTHORITY NO. 000707 - ENGINEERING
WWW.BARTLETTWEST.COM

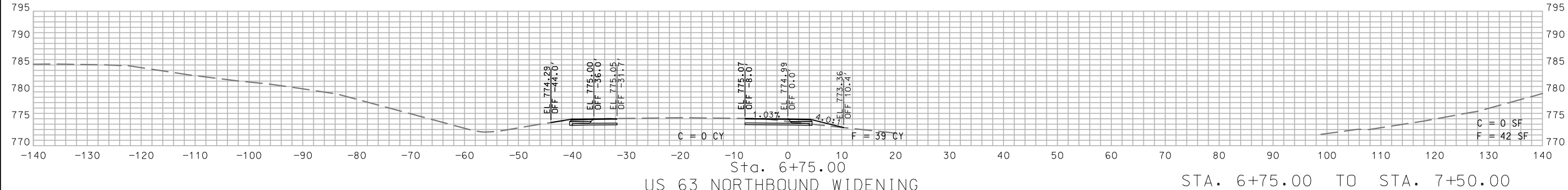
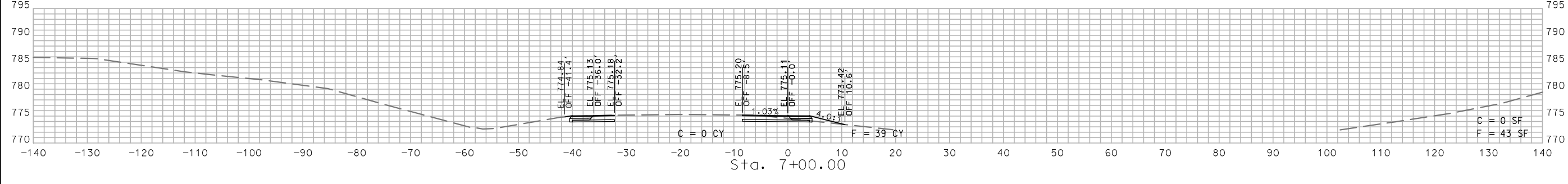
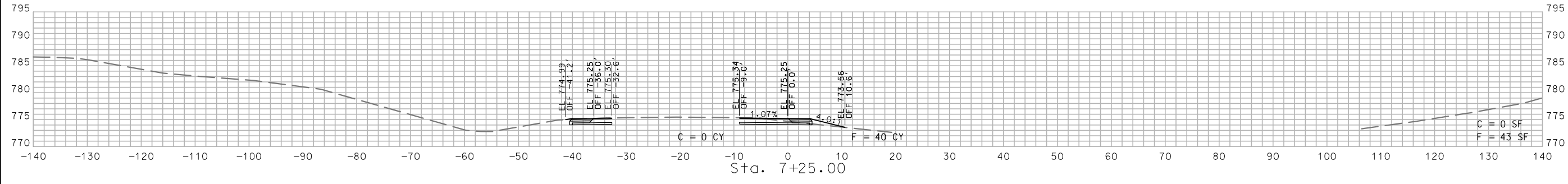
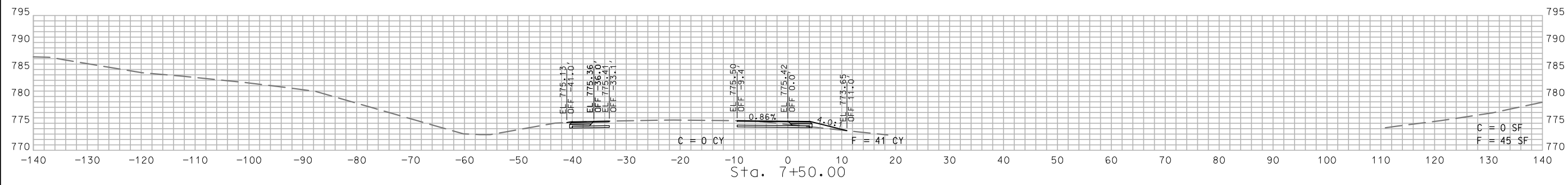

US 63 NORTHBOUND WIDENING

STA. 6+75.00 TO STA. 7+50.00

IF A SEAL IS PRESENT ON THIS SHEET IT HAS BEEN ELECTRONICALLY SEALED AND DATED.

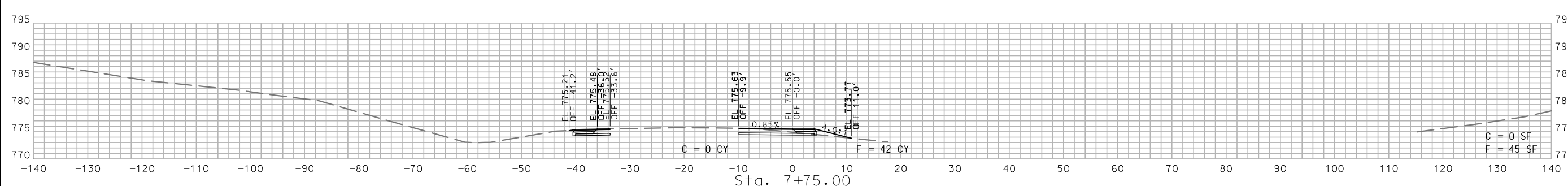
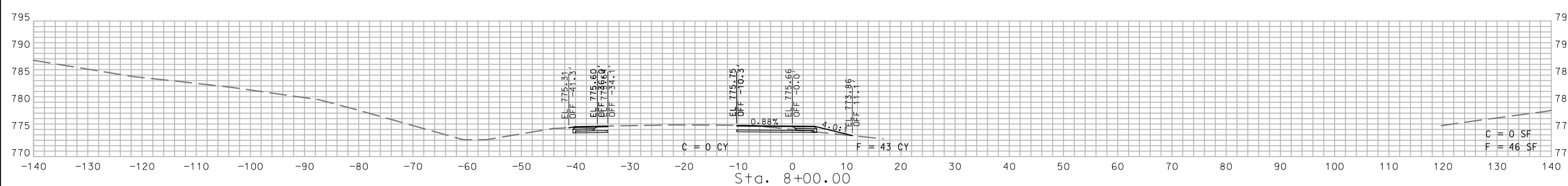
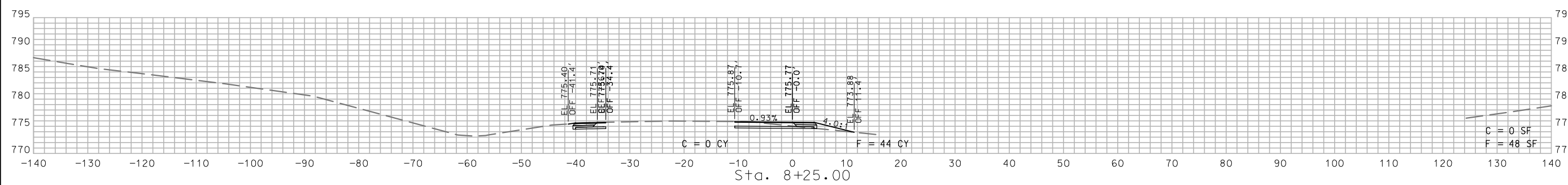
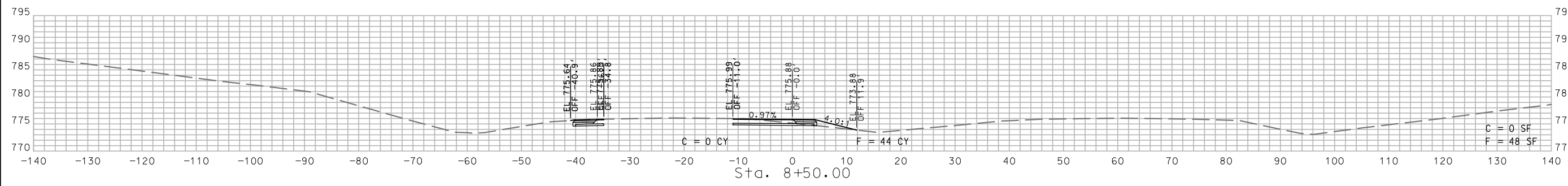

US 63 NORTHBOUND WIDENING STA. 7+75.00 TO STA. 8+50.00

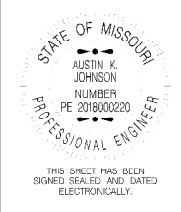

DATE PREPARED
7/26/2024
ROUTE AC STATE MO
DISTRICT CD SHEET NO. 9
COUNTY BOONE
JOB NO. J5P3433
CONTRACT ID.
PROJECT NO.
BRIDGE NO.

DATE	DESCRIPTION

MISSOURI HIGHWAYS AND TRANSPORTATION COMMISSION
MoDOT
105 WEST CAPITOL
JEFFERSON CITY, MO 65102
1-888-ASK-MODOT (1-888-275-6636)

Bartlett & West
601 MONROE ST. SUITE 201 - JEFFERSON CITY, MO 65101
PHONE 873-634-5181
CERTIFICATE OF AUTHORITY NO. 000707 - ENGINEERING
WWW.BARTLETTWEST.COM

IF A SEAL IS PRESENT ON THIS SHEET IT HAS BEEN ELECTRONICALLY SEALED AND DATED.



THIS SHEET HAS BEEN SIGNED, SEALED AND DATED ELECTRONICALLY.

DATE PREPARED
7/26/2024

ROUTE AC STATE MO
DISTRICT CD SHEET NO. 10

COUNTY
BOONE

JOB NO.
J5P3433

CONTRACT ID.

PROJECT NO.

BRIDGE NO.

DATE	DESCRIPTION

MISSOURI HIGHWAYS AND TRANSPORTATION COMMISSION



105 WEST CAPITOL
JEFFERSON CITY, MO 65102
1-888-ASK-MODOT (1-888-275-6636)

Bartlett & West
601 MONROE ST. SUITE 201 - JEFFERSON CITY, MO 65101
PHONE 873-634-5181
CERTIFICATE OF AUTHORITY NO. 000707 - ENGINEERING
WWW.BARTLETTWEST.COM

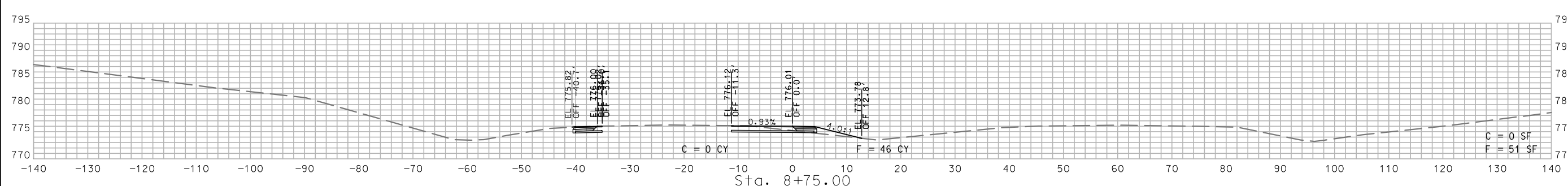
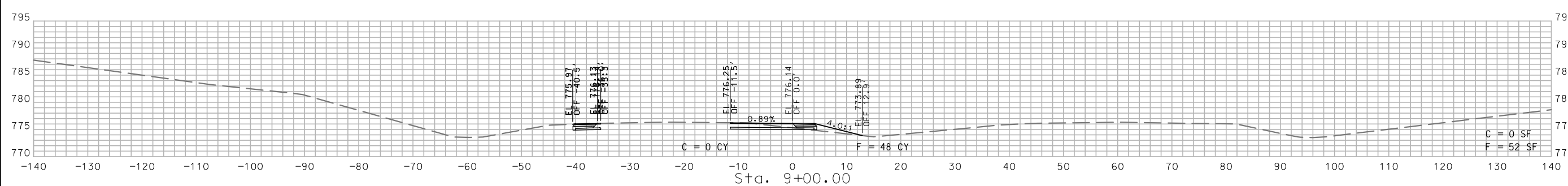
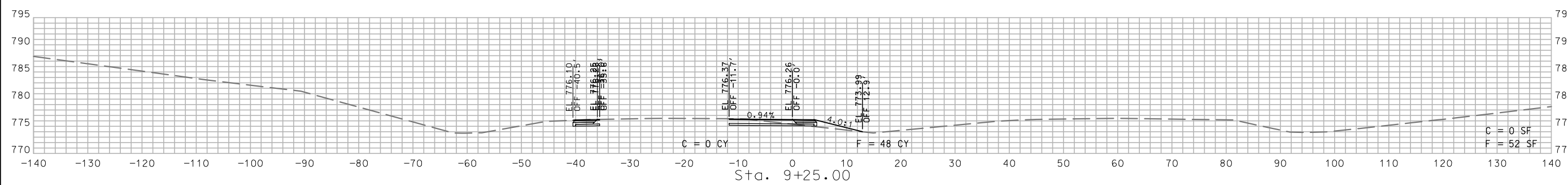
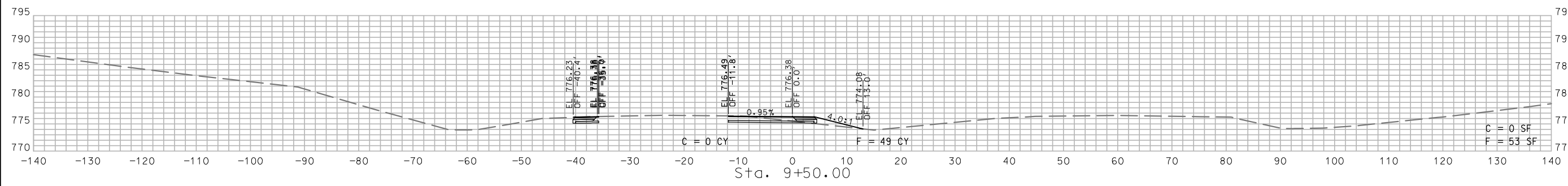

US 63 NORTHBOUND WIDENING STA. 8+75.00 TO STA. 9+50.00

IF A SEAL IS PRESENT ON THIS SHEET IT HAS BEEN ELECTRONICALLY SEALED AND DATED.



THIS SHEET HAS BEEN SIGNED, SEALED AND DATED ELECTRONICALLY.

DATE PREPARED
7/26/2024

ROUTE	STATE
AC	MO
DISTRICT	SHEET NO.
CD	15

COUNTY
BOONE

JOB NO.
J5P3433

CONTRACT ID.

PROJECT NO.

BRIDGE NO.

DATE	DESCRIPTION

MISSOURI HIGHWAYS AND TRANSPORTATION COMMISSION

105 WEST CAPITOL
JEFFERSON CITY, MO 65102
1-888-ASK-MODOT (1-888-275-6636)

Bartlett & West

601 MONROE ST., SUITE 201 - JEFFERSON CITY, MO 65101
PHONE 672-634-5181
CERTIFICATE OF AUTHORITY NO. 000707 - ENGINEERING
WWW.BARTLETTWEST.COM

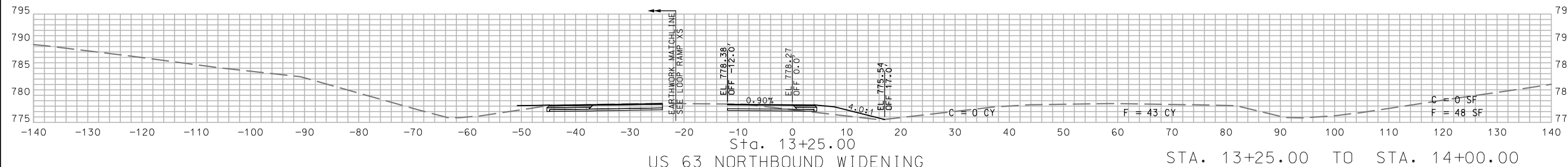
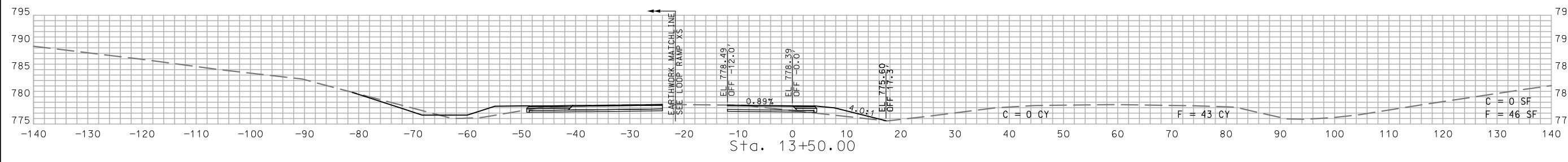
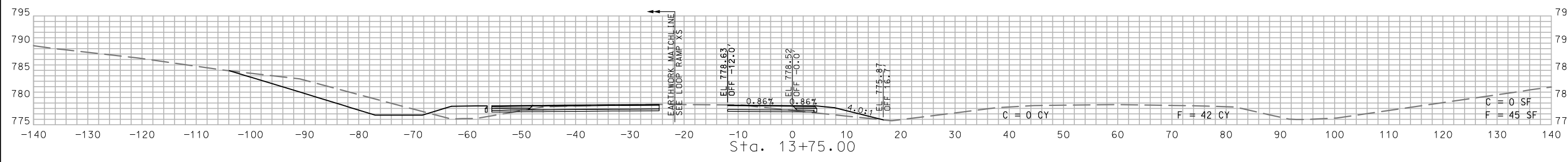
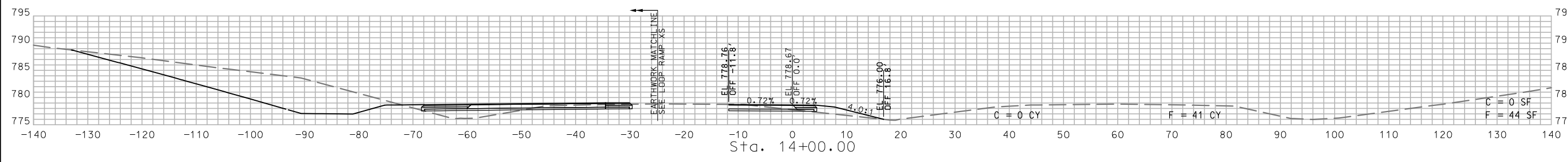

US 63 NORTHBOUND WIDENING STA. 13+25.00 TO STA. 14+00.00

IF A SEAL IS PRESENT ON THIS SHEET IT HAS BEEN ELECTRONICALLY SEALED AND DATED.

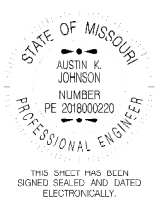

DATE PREPARED
7/26/2024

ROUTE	STATE
AC	MO
DISTRICT	SHEET NO.
CD	16

COUNTY
BOONE

JOB NO.
J5P3433

CONTRACT ID.

PROJECT NO.

BRIDGE NO.

DATE	DESCRIPTION

MISSOURI HIGHWAYS AND TRANSPORTATION COMMISSION

105 WEST CAPITOL
JEFFERSON CITY, MO 65102
1-888-ASK-MODOT (1-888-275-6636)

Bartlett & West

601 MONROE ST., SUITE 201 - JEFFERSON CITY, MO 65101
PHONE 873-634-5181
CERTIFICATE OF AUTHORITY NO. 000707 - ENGINEERING
WWW.BARTLETTWEST.COM

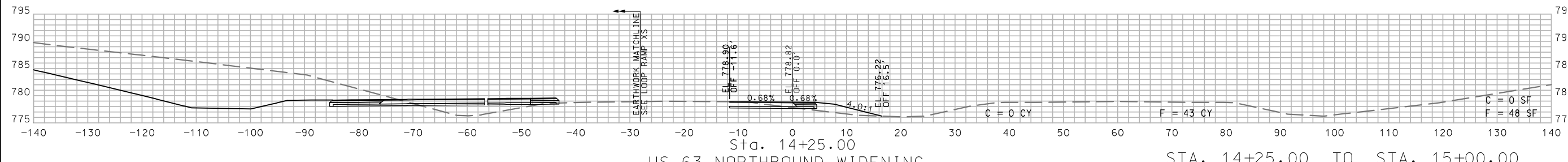
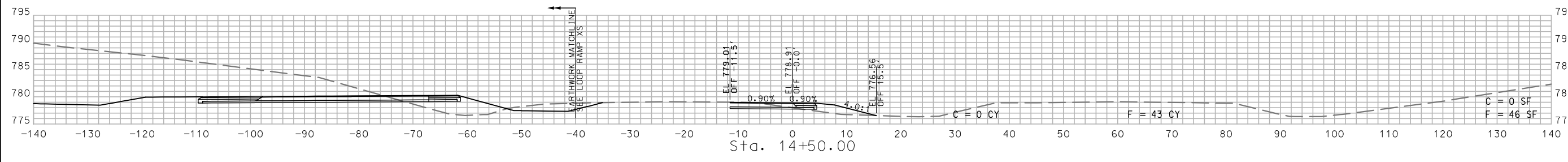
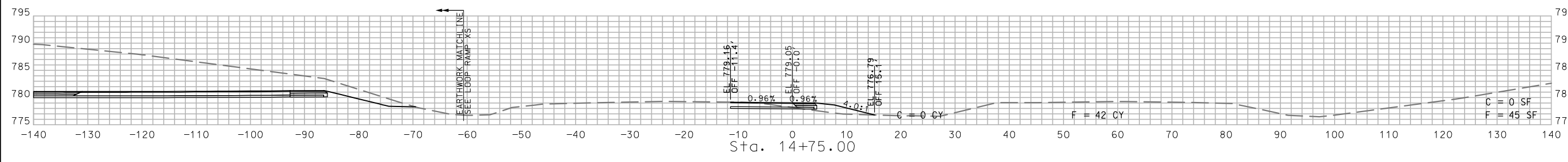
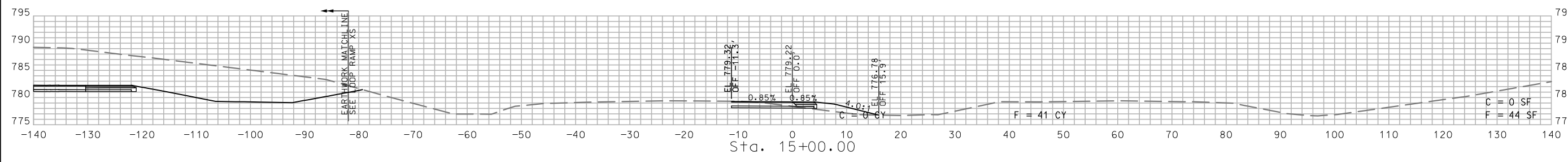

US 63 NORTHBOUND WIDENING STA. 14+25.00 TO STA. 15+00.00

IF A SEAL IS PRESENT ON THIS SHEET IT HAS BEEN ELECTRONICALLY SEALED AND DATED.



THIS SHEET HAS BEEN SIGNED, SEALED AND DATED ELECTRONICALLY.

DATE PREPARED
7/26/2024

ROUTE AC STATE MO

DISTRICT CD SHEET NO. 22

COUNTY BOONE

JOB NO. J5P3433

CONTRACT ID.

PROJECT NO.

BRIDGE NO.

DESCRIPTION

DATE

MISSOURI HIGHWAYS AND TRANSPORTATION COMMISSION

105 WEST CAPITOL JEFFERSON CITY, MO 65102

1-888-ASK-MODOT (1-888-275-6636)

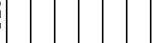

Bartlett & West

601 MONROE ST., SUITE 201 - JEFFERSON CITY, MO 65101

PHONE 672-634-5181

CERTIFICATE OF AUTHORITY NO. 000707 - ENGINEERING

WWW.BARTLETTWEST.COM

IF A SEAL IS PRESENT ON THIS SHEET IT HAS BEEN ELECTRONICALLY SEALED AND DATED.

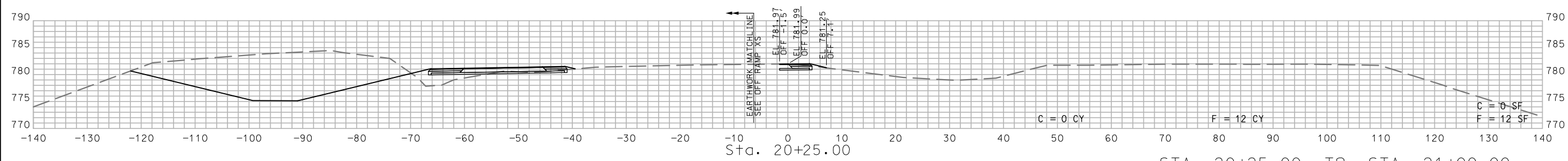
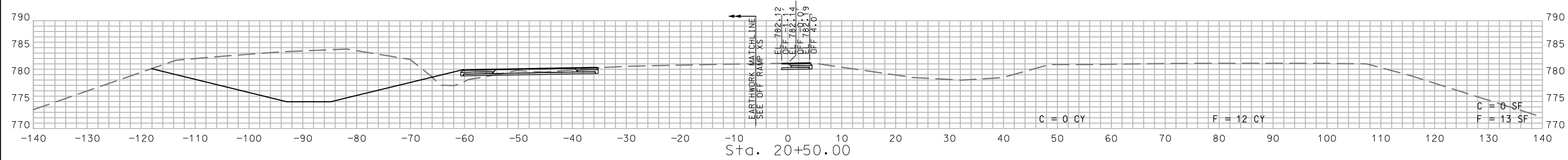
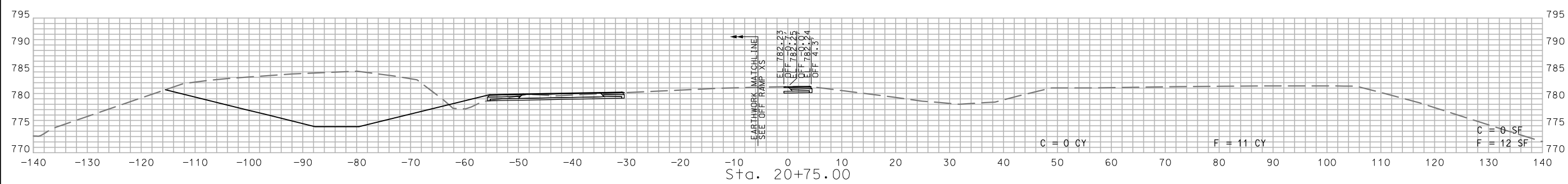
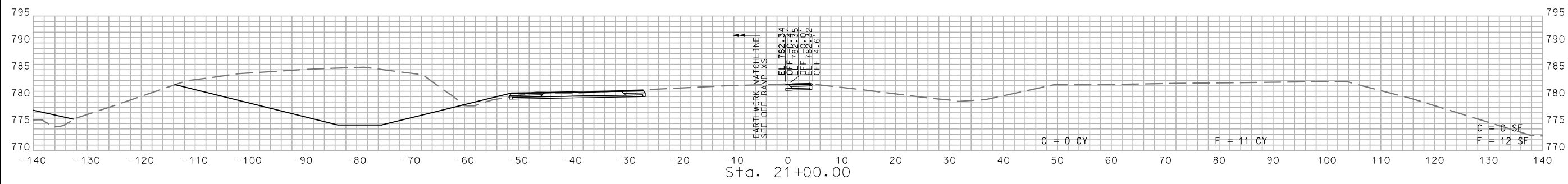

US 63 NORTHBOUND WIDENING

STA. 20+25.00 TO STA. 21+00.00



THIS SHEET HAS BEEN
SIGNED, SEALED AND DATED
ELECTRONICALLY.

DATE PREPARED
7/26/2024

ROUTE AC	STATE MO
DISTRICT CD	SHEET NO. 25

COUNTY
BOONE

JOB NO.
J5P3433

CONTRACT ID.

PROJECT NO.

BRIDGE NO.

DATE	DESCRIPTION

MISSOURI HIGHWAYS AND TRANSPORTATION
COMMISSION

105 WEST CAPITOL
JEFFERSON CITY, MO 65102
1-888-ASK-MODOT (1-888-275-6636)

Bartlett & West

601 MONROE ST., SUITE 201 - JEFFERSON CITY, MO 65101
PHONE 672-634-5181
CERTIFICATE OF AUTHORITY NO. 000707 - ENGINEERING
WWW.BARTLETTWEST.COM

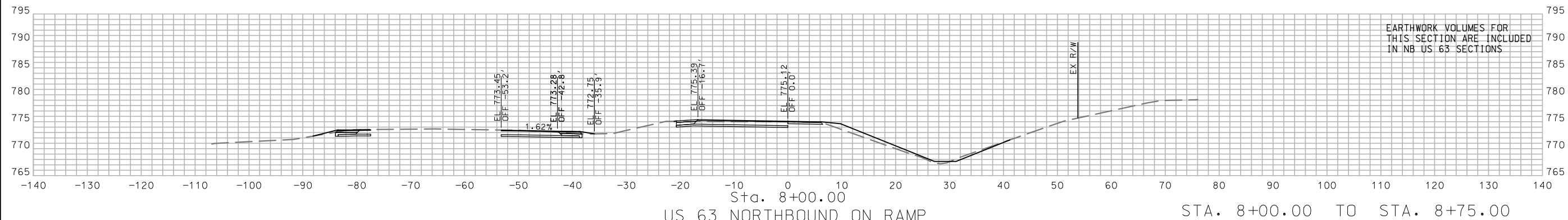
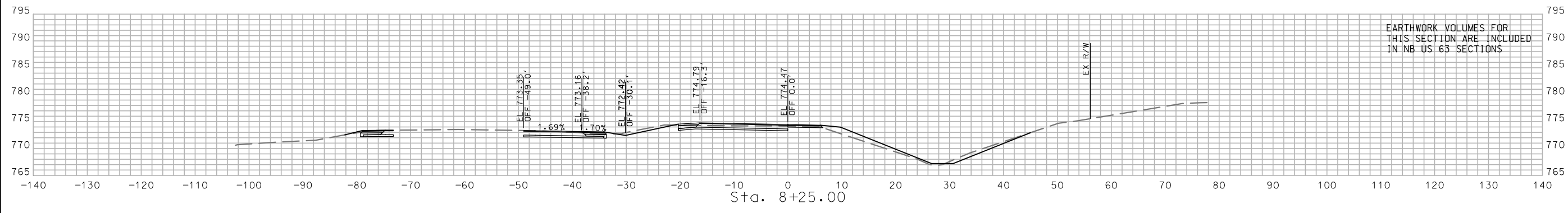
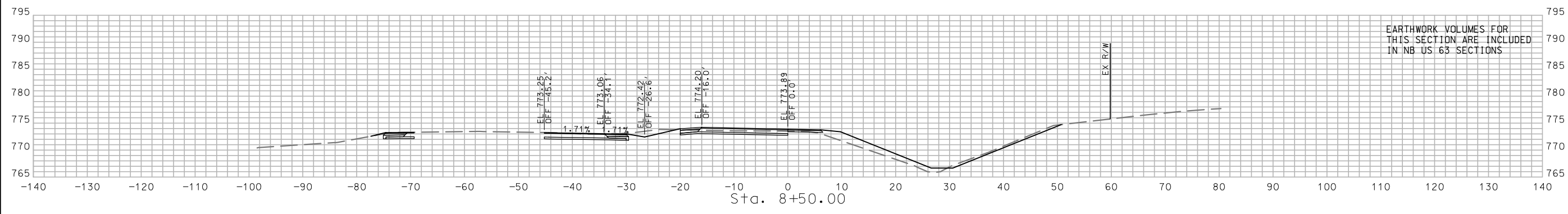
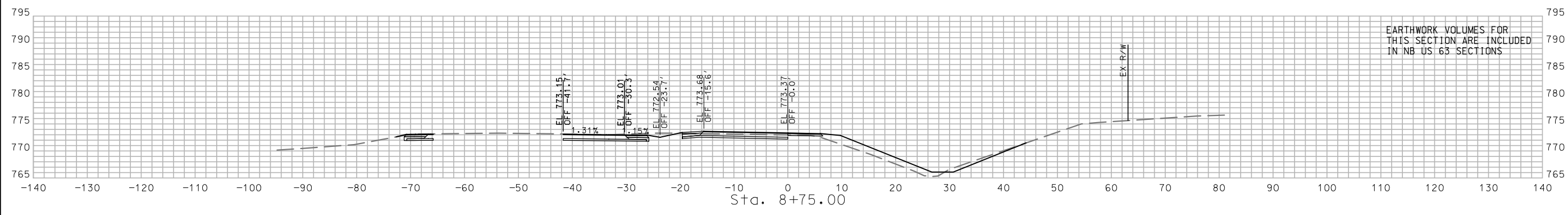

US 63 NORTHBOUND ON RAMP STA. 8+00.00 TO STA. 8+75.00

IF A SEAL IS PRESENT ON THIS SHEET IT HAS BEEN ELECTRONICALLY SEALED AND DATED.

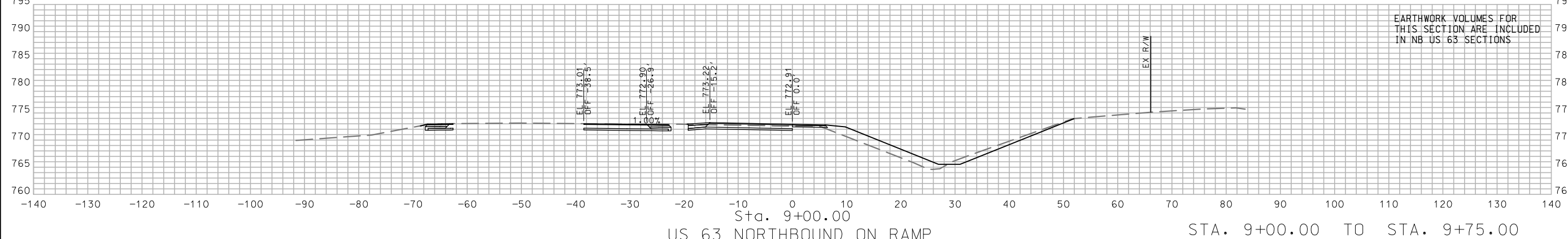
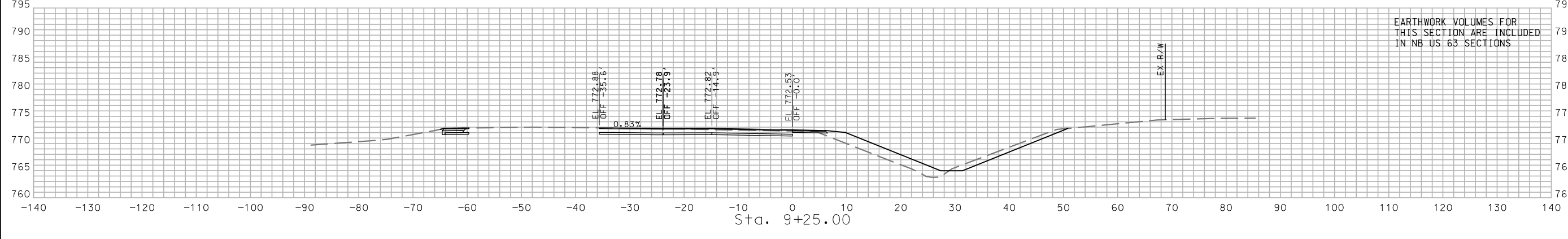
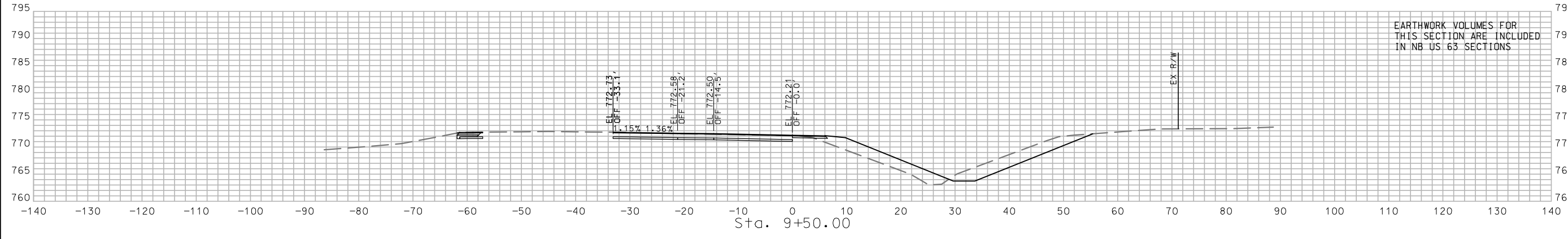
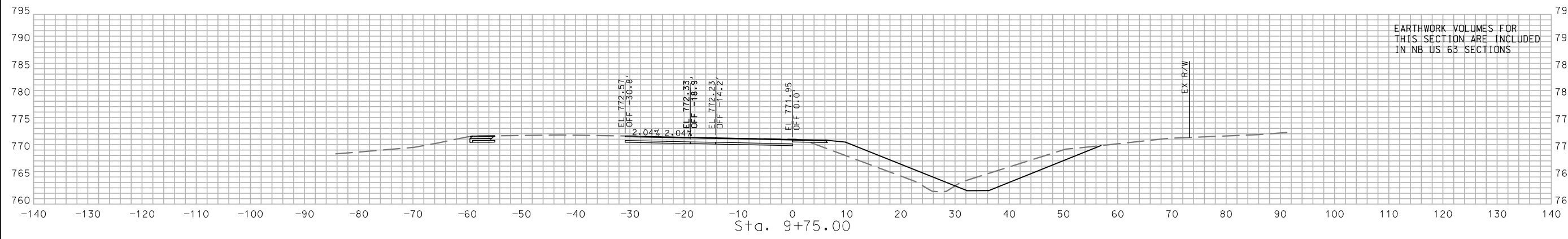

US 63 NORTHBOUND ON RAMP STA. 9+00.00 TO STA. 9+75.00

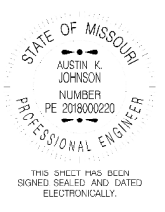

DATE PREPARED
7/26/2024

ROUTE AC	STATE MO
DISTRICT CD	SHEET NO. 26

COUNTY
BOONE

JOB NO.
J5P3433

CONTRACT ID.

PROJECT NO.

BRIDGE NO.

DATE	DESCRIPTION

MISSOURI HIGHWAYS AND TRANSPORTATION COMMISSION

105 WEST CAPITOL
JEFFERSON CITY, MO 65102
1-888-ASK-MODOT (1-888-275-6636)

Bartlett & West

601 MONROE ST. SUITE 201 - JEFFERSON CITY, MO 65101
PHONE 672-63-5181
CERTIFICATE OF AUTHORITY NO. 000707 - ENGINEERING
WWW.BARTLETTWEST.COM

IF A SEAL IS PRESENT ON THIS SHEET IT HAS BEEN ELECTRONICALLY SEALED AND DATED.

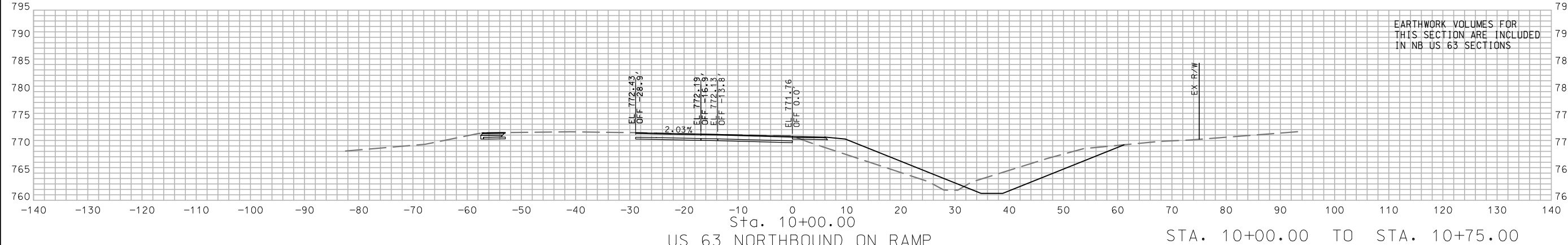
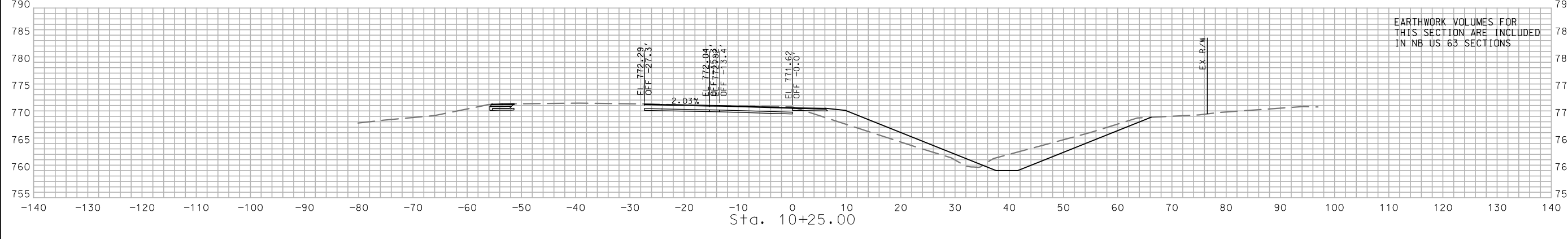
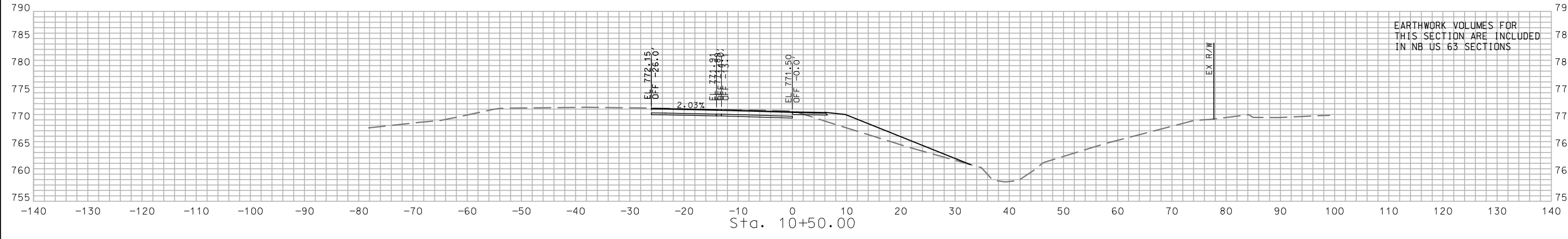
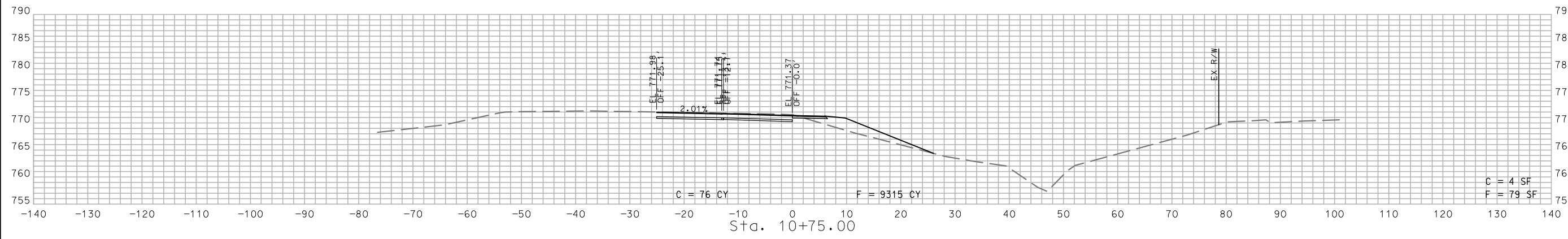

US 63 NORTHBOUND ON RAMP STA. 10+00.00 TO STA. 10+75.00

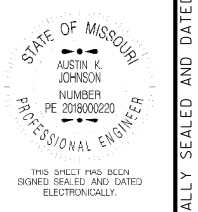

DATE PREPARED: 7/26/2024
 ROUTE: AC STATE: MO
 DISTRICT: CD SHEET NO.: 27
 COUNTY: BOONE
 JOB NO.: J5P3433
 CONTRACT ID.:
 PROJECT NO.:
 BRIDGE NO.:

DATE	DESCRIPTION

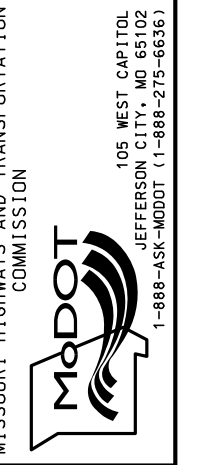

IF A SEAL IS PRESENT ON THIS SHEET IT HAS BEEN ELECTRONICALLY SEALED AND DATED.



THIS SHEET HAS BEEN SIGNED, SEALED AND DATED ELECTRONICALLY.

DATE PREPARED
7/26/2024

ROUTE AC STATE MO

DISTRICT CD SHEET NO. 29

COUNTY BOONE

JOB NO. J5P3433

CONTRACT ID.

PROJECT NO.

BRIDGE NO.

DATE	DESCRIPTION

MISSOURI HIGHWAYS AND TRANSPORTATION COMMISSION

MoDOT

105 WEST CAPITOL
JEFFERSON CITY, MO 65102
1-888-ASK-MODOT (1-888-275-6636)

Bartlett & West

601 MONROE ST., SUITE 201 - JEFFERSON CITY, MO 65101
PHONE 873-634-5181
CERTIFICATE OF AUTHORITY NO. 000707 - ENGINEERING
WWW.BARTLETTWEST.COM

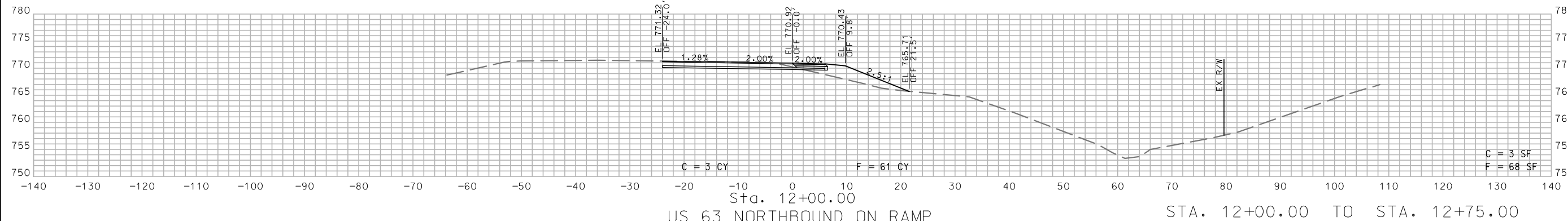
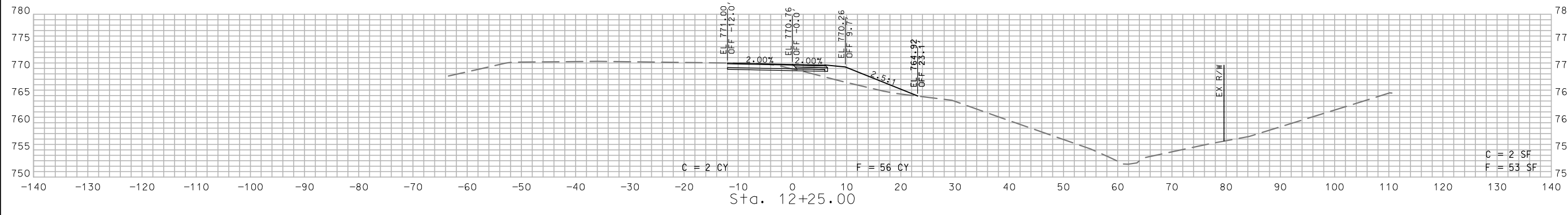
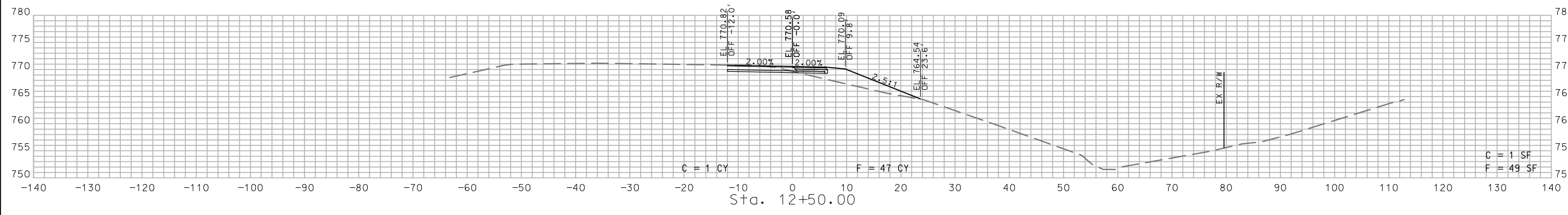
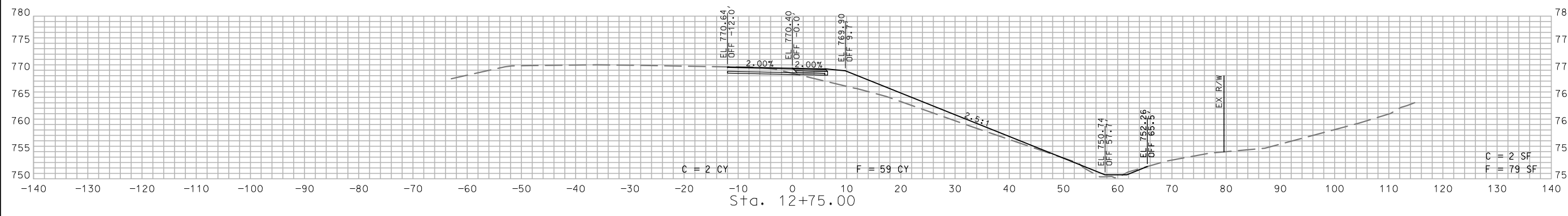

US 63 NORTHBOUND ON RAMP STA. 12+00.00 TO STA. 12+75.00

IF A SEAL IS PRESENT ON THIS SHEET IT HAS BEEN ELECTRONICALLY SEALED AND DATED.

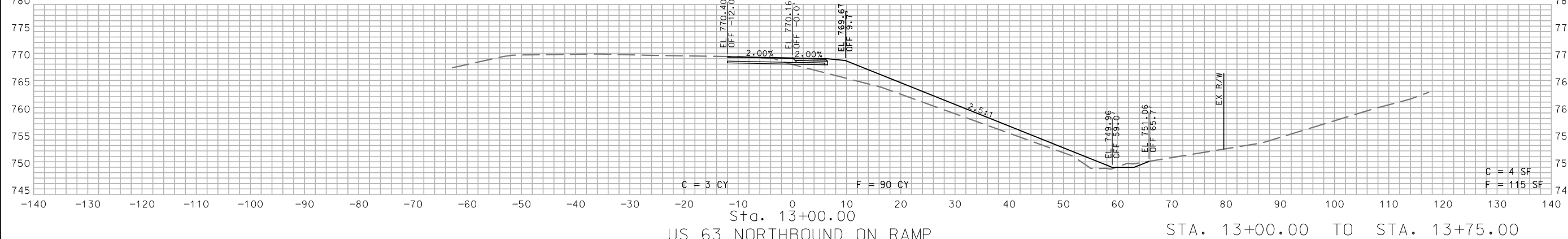
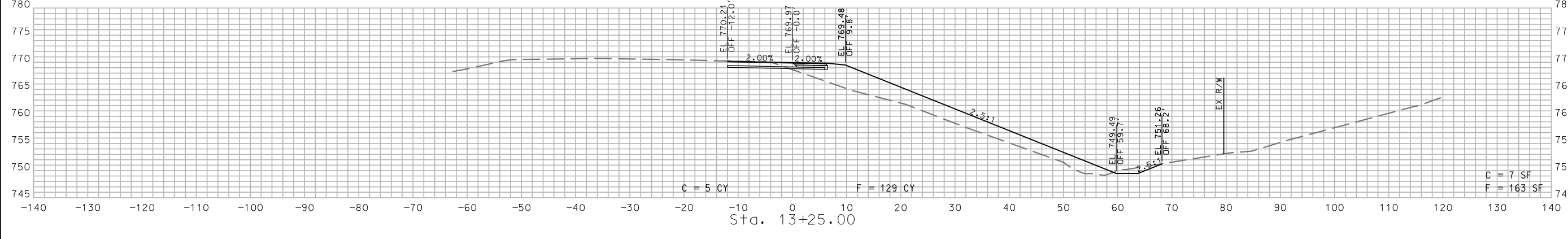
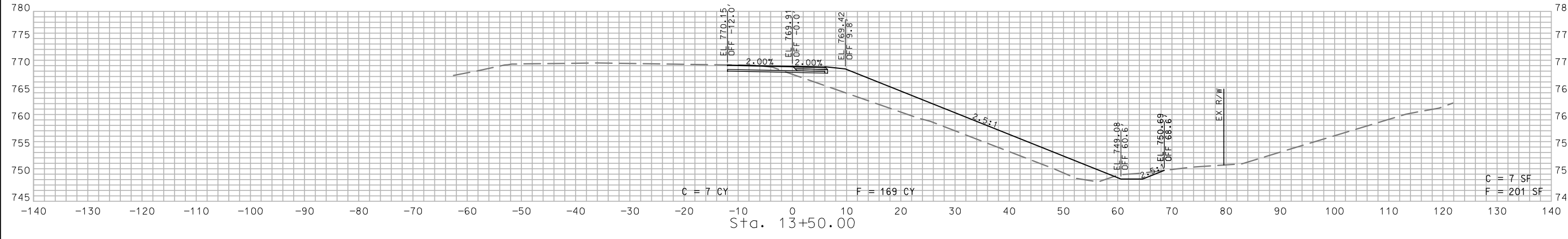
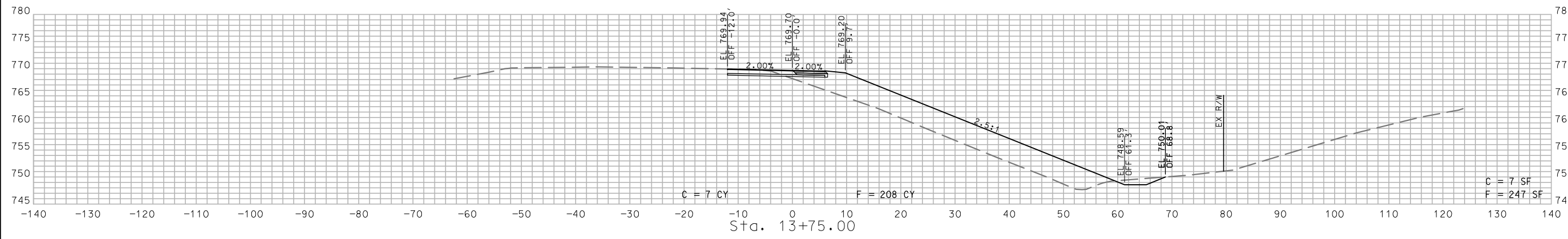

US 63 NORTHBOUND ON RAMP STA. 13+00.00 TO STA. 13+75.00

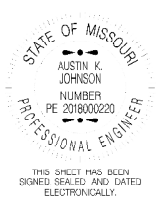

DATE PREPARED
7/26/2024

ROUTE	STATE
AC	MO
DISTRICT	SHEET NO.
CD	30

COUNTY
BOONE

JOB NO.
J5P3433

CONTRACT ID.

PROJECT NO.

BRIDGE NO.

DATE	DESCRIPTION

MISSOURI HIGHWAYS AND TRANSPORTATION COMMISSION

105 WEST CAPITOL
JEFFERSON CITY, MO 65102
1-888-ASK-MODOT (1-888-275-6636)

Bartlett & West

601 MONROE ST. SUITE 201 - JEFFERSON CITY, MO 65101
PHONE 872-634-5181
CERTIFICATE OF AUTHORITY NO. 000707 - ENGINEERING
WWW.BARTLETTWEST.COM

IF A SEAL IS PRESENT ON THIS SHEET IT HAS BEEN ELECTRONICALLY SEALED AND DATED.

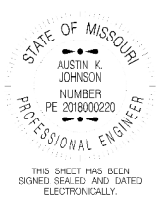

DATE PREPARED
7/26/2024

ROUTE AC STATE MO
DISTRICT CD SHEET NO. 31

COUNTY BOONE
JOB NO. J5P3433
CONTRACT ID.

PROJECT NO.
BRIDGE NO.

DATE	DESCRIPTION

MISSOURI HIGHWAYS AND TRANSPORTATION COMMISSION

 105 WEST CAPITOL
 JEFFERSON CITY, MO 65102
 1-888-ASK-MODOT (1-888-275-6636)

Bartlett & West
 601 MONROE ST. SUITE 201 - JEFFERSON CITY, MO 65101
 PHONE 873-634-5181
 CERTIFICATE OF AUTHORITY NO. 000707 - ENGINEERING
 WWW.BARTLETTWEST.COM

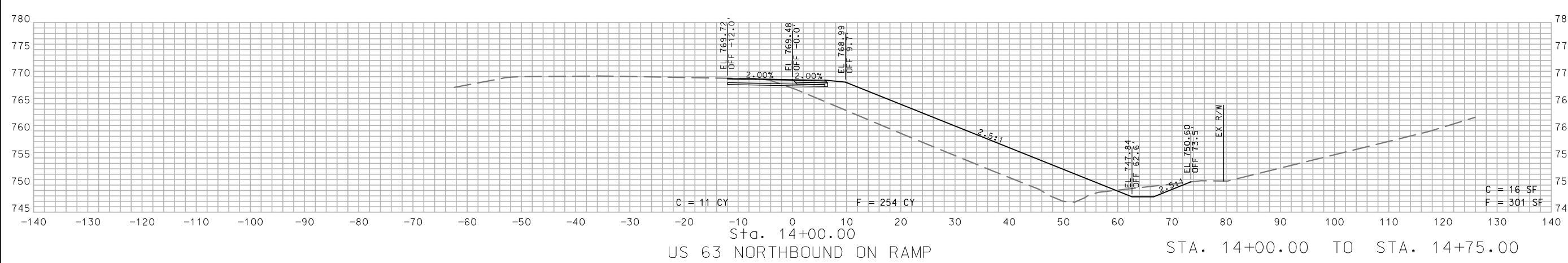
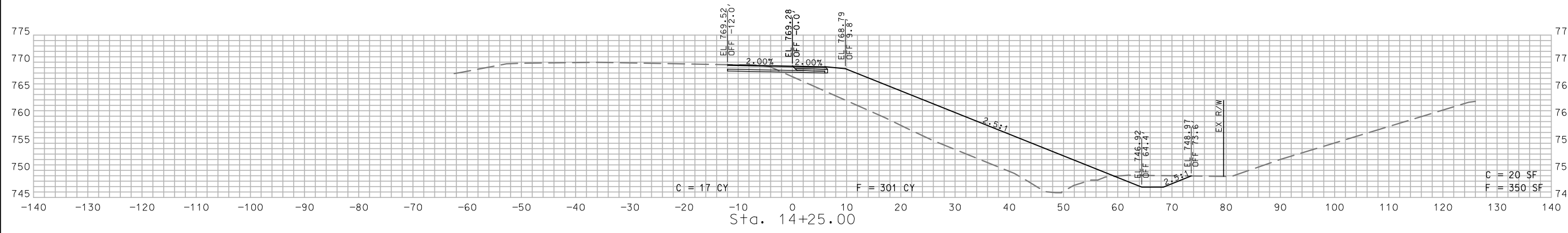
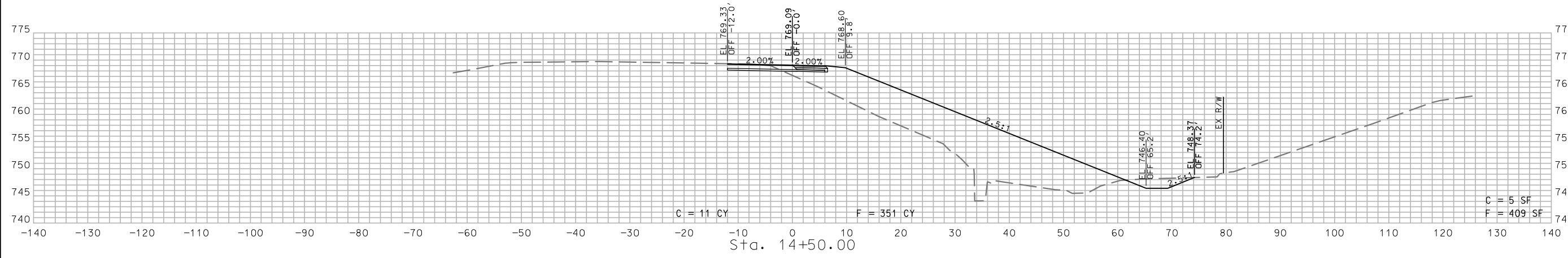
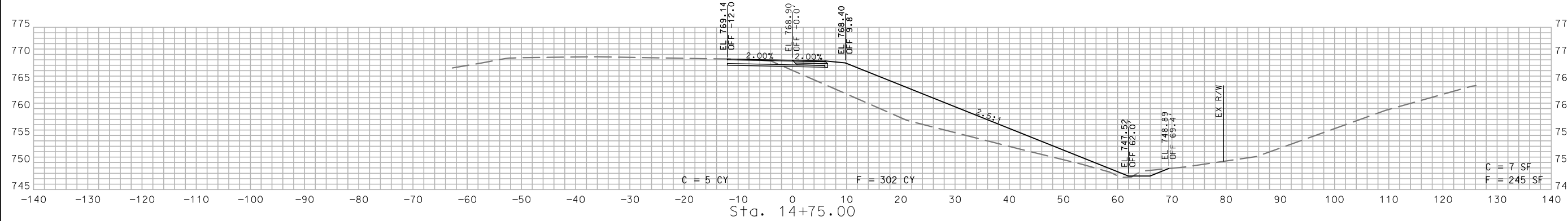

US 63 NORTHBOUND ON RAMP STA. 14+00.00 TO STA. 14+75.00

IF A SEAL IS PRESENT ON THIS SHEET IT HAS BEEN ELECTRONICALLY SEALED AND DATED.



DATE PREPARED
7/26/2024

ROUTE	STATE
AC	MO
DISTRICT	SHEET NO.
CD	33

COUNTY
BOONE

JOB NO.
J5P3433

CONTRACT ID.

PROJECT NO.

BRIDGE NO.

DATE	DESCRIPTION

MISSOURI HIGHWAYS AND TRANSPORTATION COMMISSION

105 WEST CAPITOL
JEFFERSON CITY, MO 65102
1-888-ASK-MODOT (1-888-275-6636)

Bartlett & West
601 MONROE ST., SUITE 201 - JEFFERSON CITY, MO 65101
PHONE 873-634-5181
CERTIFICATE OF AUTHORITY NO. 000707 - ENGINEERING
WWW.BARTLETTWEST.COM

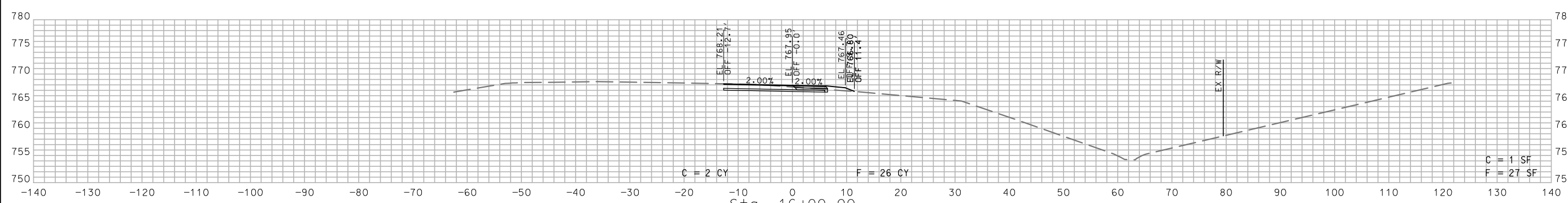
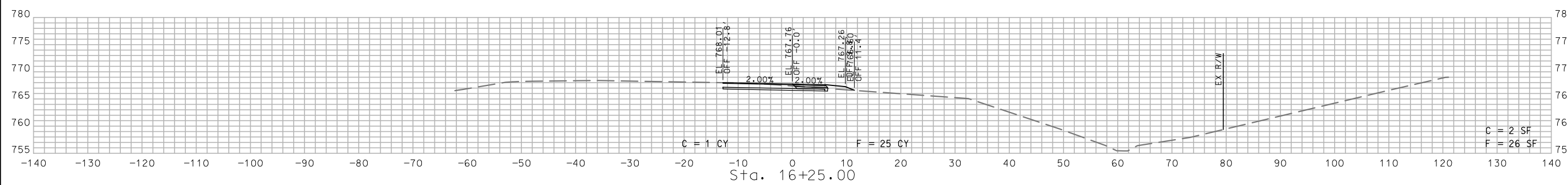
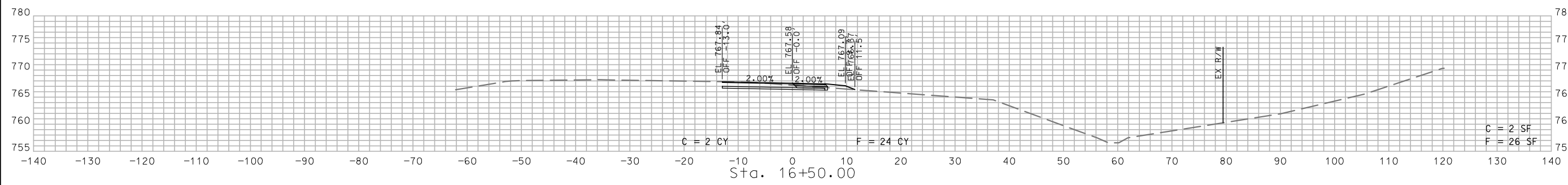
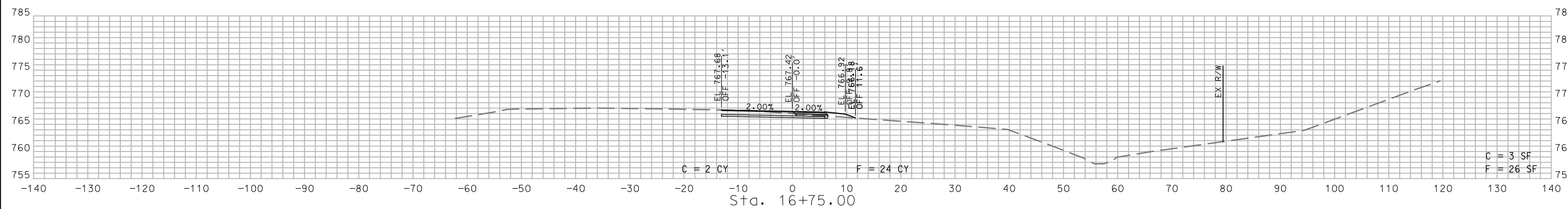

US 63 NORTHBOUND ON RAMP STA. 16+00.00 TO STA. 16+75.00

IF A SEAL IS PRESENT ON THIS SHEET IT HAS BEEN ELECTRONICALLY SEALED AND DATED.



DATE PREPARED
7/26/2024

ROUTE	STATE
AC	MO
DISTRICT	SHEET NO.
CD	34

COUNTY
BOONE

JOB NO.
J5P3433

CONTRACT ID.

PROJECT NO.

BRIDGE NO.

DATE	DESCRIPTION

MISSOURI HIGHWAYS AND TRANSPORTATION COMMISSION

105 WEST CAPITOL
JEFFERSON CITY, MO 65102
1-888-ASK-MODOT (1-888-275-6636)

Bartlett & West

601 MONROE ST. SUITE 201 - JEFFERSON CITY, MO 65101
PHONE 873-634-5181
CERTIFICATE OF AUTHORITY NO. 000707 - ENGINEERING
WWW.BARTLETTWEST.COM

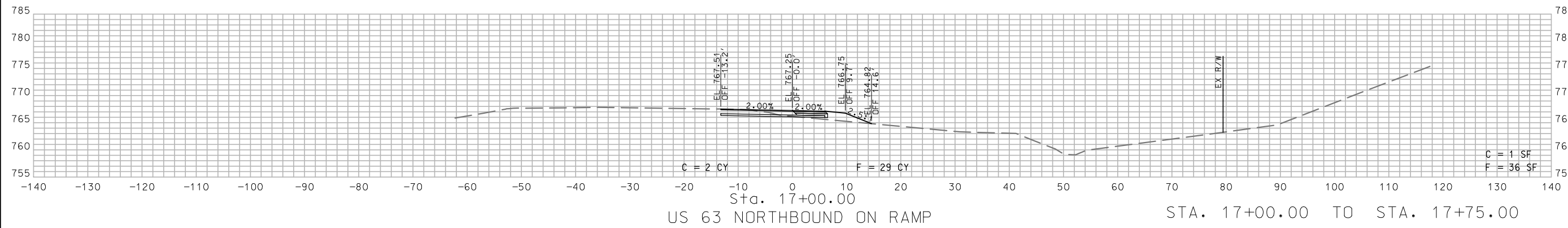
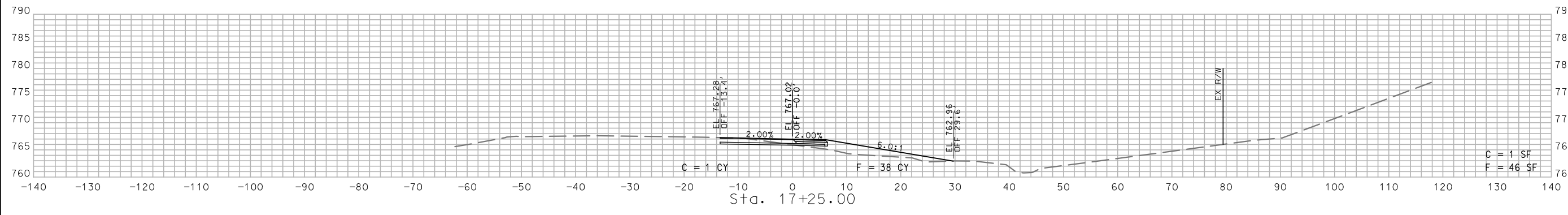
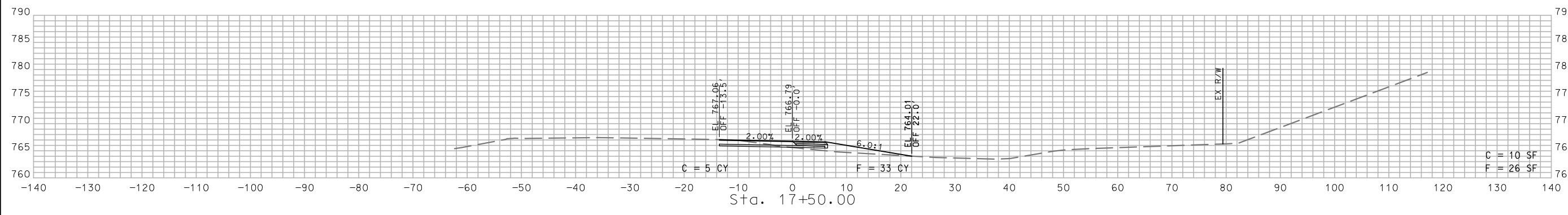
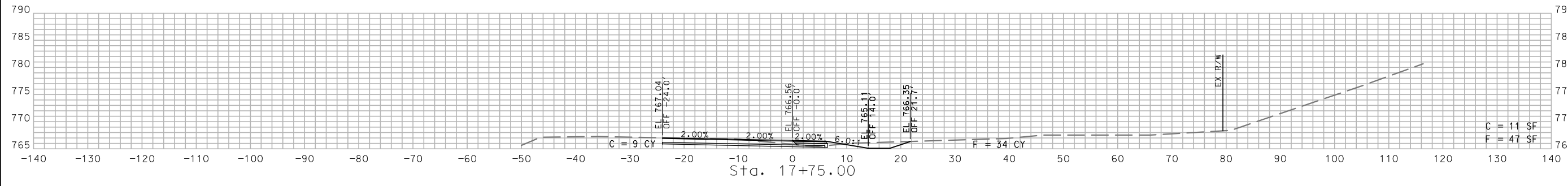

US 63 NORTHBOUND ON RAMP STA. 17+00.00 TO STA. 17+75.00

IF A SEAL IS PRESENT ON THIS SHEET IT HAS BEEN ELECTRONICALLY SEALED AND DATED.

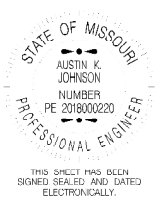

THIS SHEET HAS BEEN SIGNED, SEALED AND DATED ELECTRONICALLY.

DATE PREPARED
7/26/2024

ROUTE AC STATE MO
DISTRICT CD SHEET NO. 35

COUNTY BOONE
JOB NO. J5P3433
CONTRACT ID.

PROJECT NO.
BRIDGE NO.

DATE	DESCRIPTION

MISSOURI HIGHWAYS AND TRANSPORTATION COMMISSION



IF A SEAL IS PRESENT ON THIS SHEET IT HAS BEEN ELECTRONICALLY SEALED AND DATED.

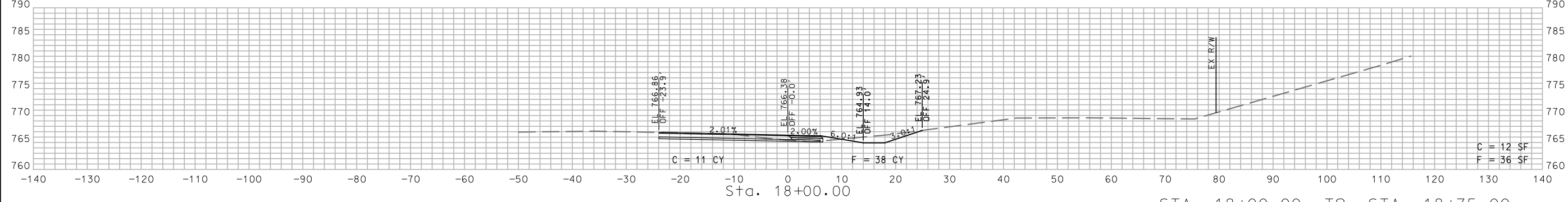
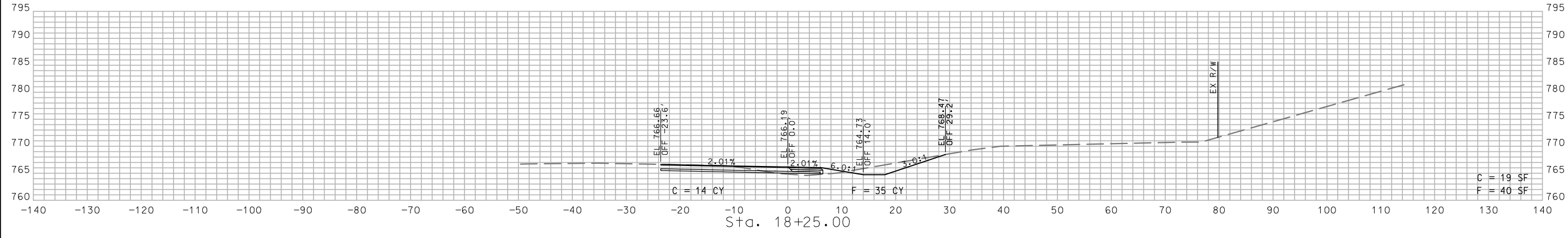
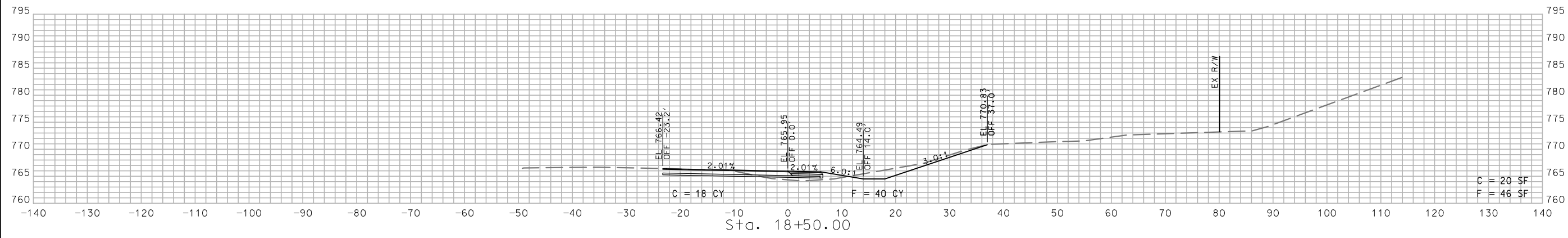
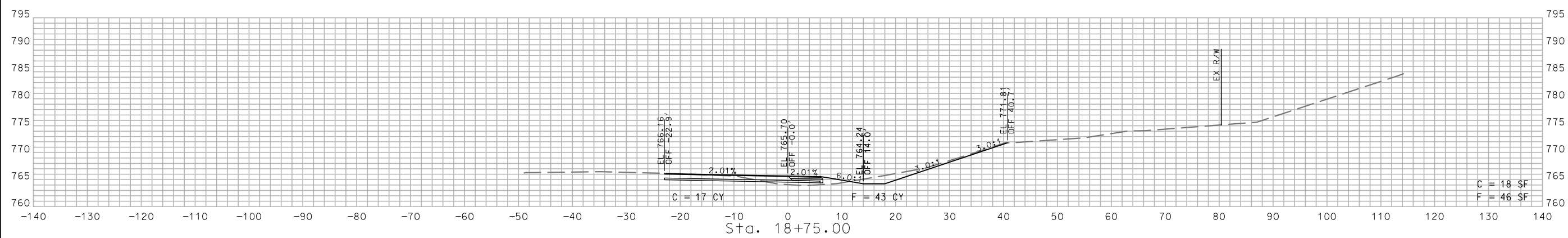

US 63 NORTHBOUND ON RAMP STA. 18+00.00 TO STA. 18+75.00

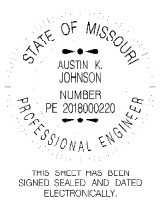

DATE PREPARED
7/26/2024

ROUTE	STATE
AC	MO
DISTRICT	SHEET NO.
CD	37

COUNTY
BOONE

JOB NO.
J5P3433

CONTRACT ID.

PROJECT NO.

BRIDGE NO.

DESCRIPTION	DATE

MISSOURI HIGHWAYS AND TRANSPORTATION
COMMISSION



105 WEST CAPITOL
JEFFERSON CITY, MO 65102
1-888-ASK-MODOT (1-888-275-6636)

Bartlett & West
601 MONROE ST. SUITE 201 - JEFFERSON CITY, MO 65101
PHONE 872-63-5181
CERTIFICATE OF AUTHORITY NO. 000707 - ENGINEERING
WWW.BARTLETTWEST.COM

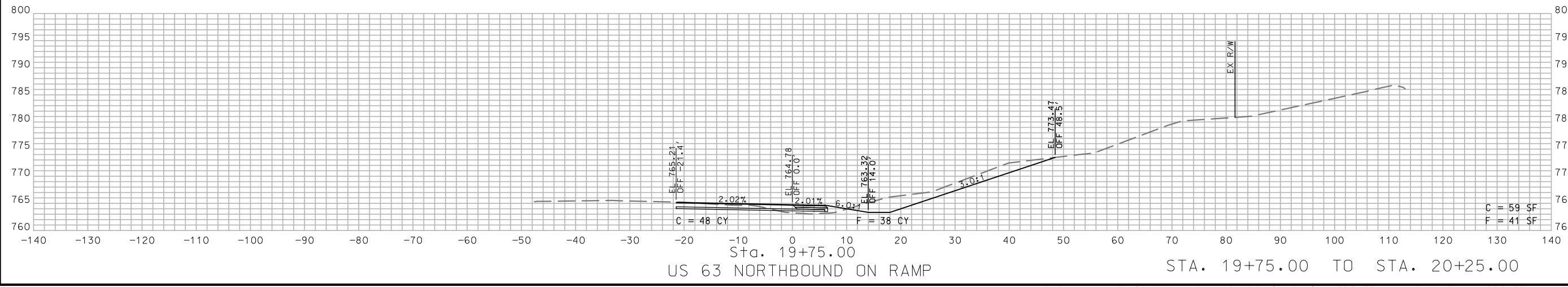
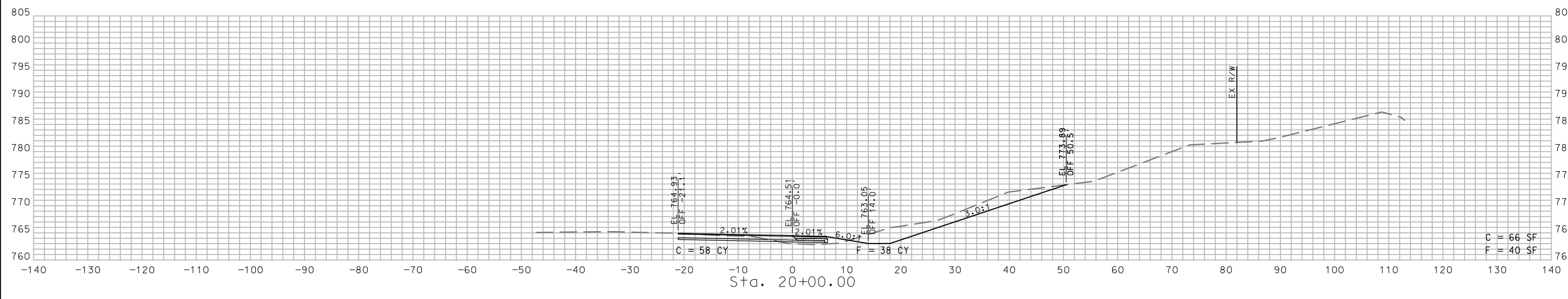
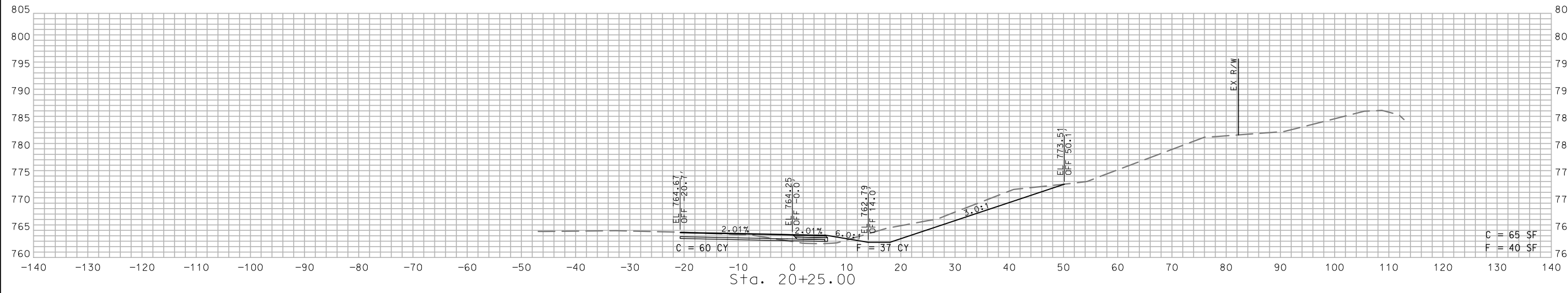

US 63 NORTHBOUND ON RAMP STA. 19+75.00 TO STA. 20+25.00

IF A SEAL IS PRESENT ON THIS SHEET IT HAS BEEN ELECTRONICALLY SEALED AND DATED.

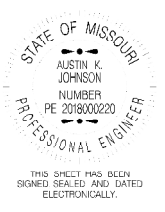

THIS SHEET HAS BEEN SIGNED, SEALED AND DATED ELECTRONICALLY.

DATE PREPARED
7/26/2024

ROUTE AC	STATE MO
DISTRICT CD	SHEET NO. 40

COUNTY
BOONE

JOB NO.
J5P3433

CONTRACT ID.

PROJECT NO.

BRIDGE NO.

DATE	DESCRIPTION

MISSOURI HIGHWAYS AND TRANSPORTATION COMMISSION

105 WEST CAPITOL
JEFFERSON CITY, MO 65102
1-888-ASK-MODOT (1-888-275-6636)

Bartlett & West
601 MONROE ST., SUITE 201 - JEFFERSON CITY, MO 65101
PHONE 873-634-5181
CERTIFICATE OF AUTHORITY NO. 000707 - ENGINEERING
WWW.BARTLETTWEST.COM

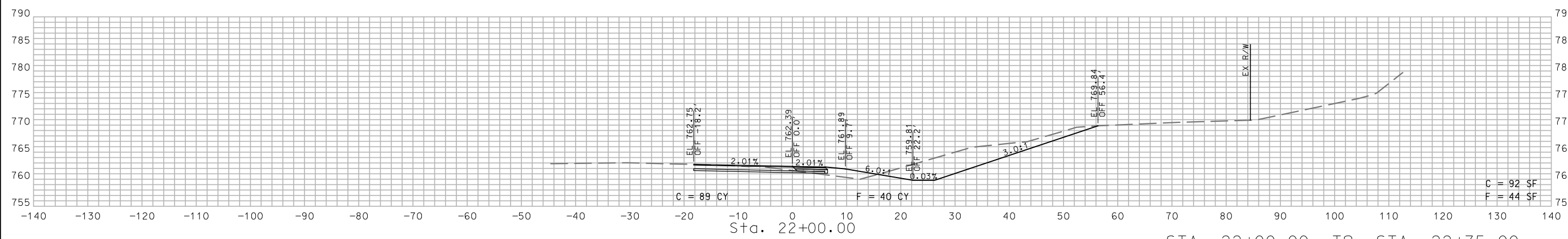
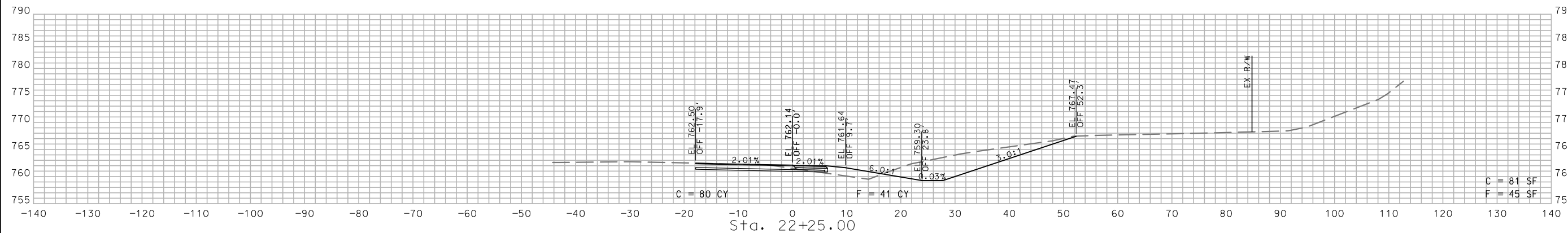
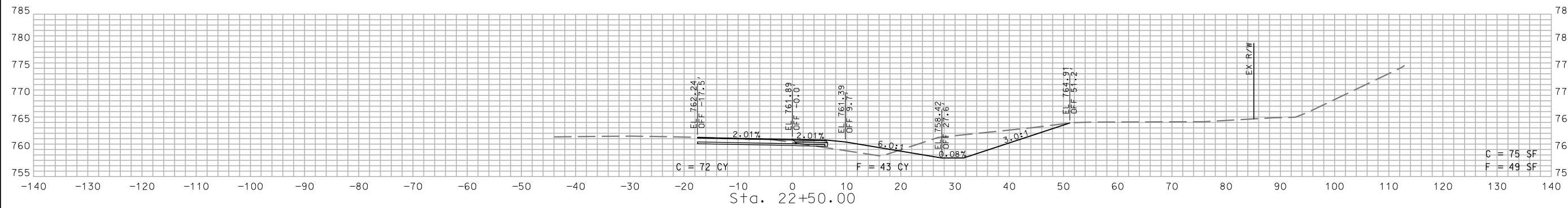
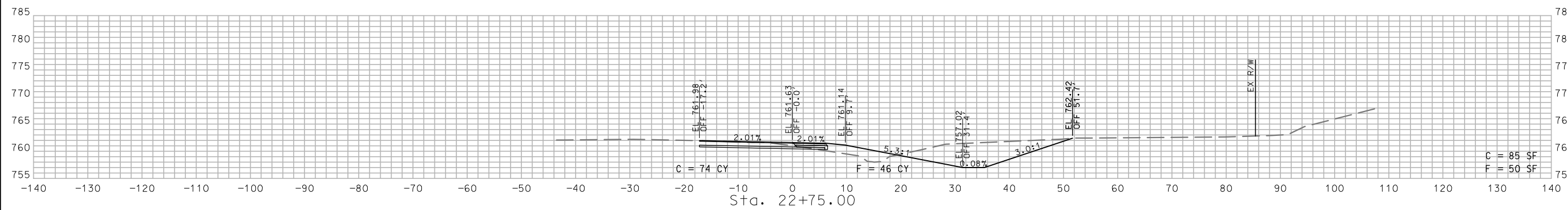

US 63 NORTHBOUND ON RAMP STA. 22+00.00 TO STA. 22+75.00

IF A SEAL IS PRESENT ON THIS SHEET IT HAS BEEN ELECTRONICALLY SEALED AND DATED.

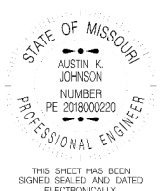

DATE PREPARED
7/26/2024

ROUTE AC STATE MO

DISTRICT CD SHEET NO. 41

COUNTY BOONE

JOB NO. J5P3433

CONTRACT ID.

PROJECT NO.

BRIDGE NO.

DATE	DESCRIPTION

MISSOURI HIGHWAYS AND TRANSPORTATION COMMISSION



105 WEST CAPITOL
JEFFERSON CITY, MO 65102
1-888-ASK-MODOT (1-888-275-6636)

Bartlett & West
601 MONROE ST. SUITE 201 - JEFFERSON CITY, MO 65101
PHONE 873-634-5181
CERTIFICATE OF AUTHORITY NO. 000707 - ENGINEERING
WWW.BARTLETTWEST.COM

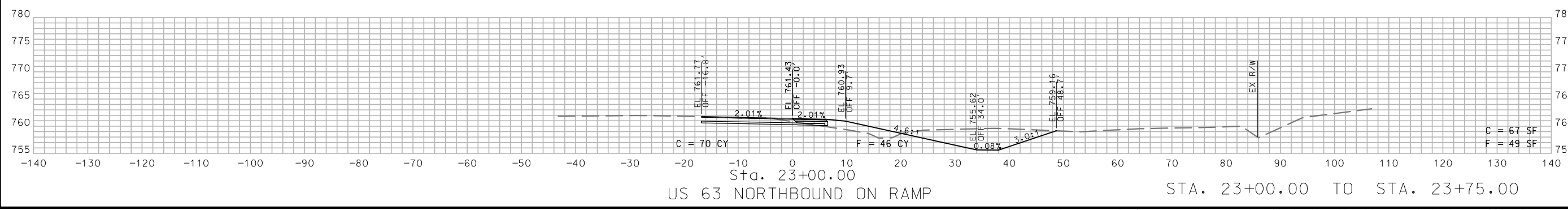
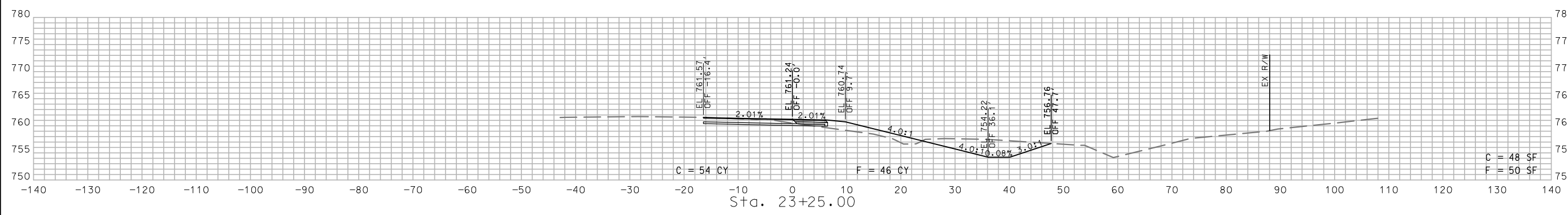
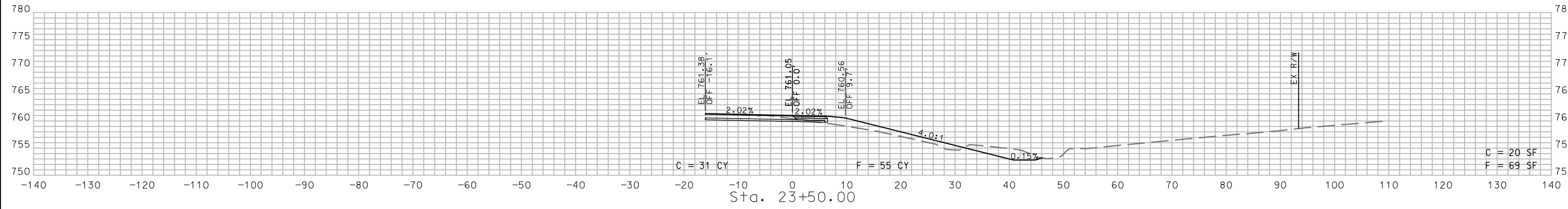
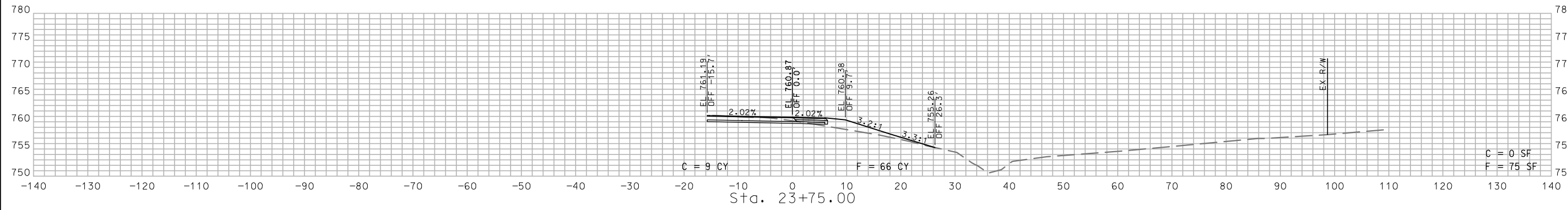

US 63 NORTHBOUND ON RAMP STA. 23+00.00 TO STA. 23+75.00

IF A SEAL IS PRESENT ON THIS SHEET IT HAS BEEN ELECTRONICALLY SEALED AND DATED.

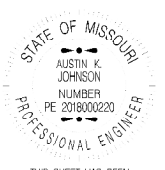

THIS SHEET HAS BEEN SIGNED, SEALED AND DATED ELECTRONICALLY.

DATE PREPARED
7/26/2024

ROUTE STATE
AC MO

DISTRICT SHEET NO.
CD 42

COUNTY
BOONE

JOB NO.
J5P3433

CONTRACT ID.

PROJECT NO.

BRIDGE NO.

DATE	DESCRIPTION

MISSOURI HIGHWAYS AND TRANSPORTATION COMMISSION

105 WEST CAPITOL
JEFFERSON CITY, MO 65102
1-888-ASK-MODOT (1-888-275-6636)

Bartlett & West

601 MONROE ST., SUITE 201 - JEFFERSON CITY, MO 65101
PHONE 573-634-5181
CERTIFICATE OF AUTHORITY NO. 000707 - ENGINEERING
WWW.BARTLETTWEST.COM

IF A SEAL IS PRESENT ON THIS SHEET IT HAS BEEN ELECTRONICALLY SEALED AND DATED.

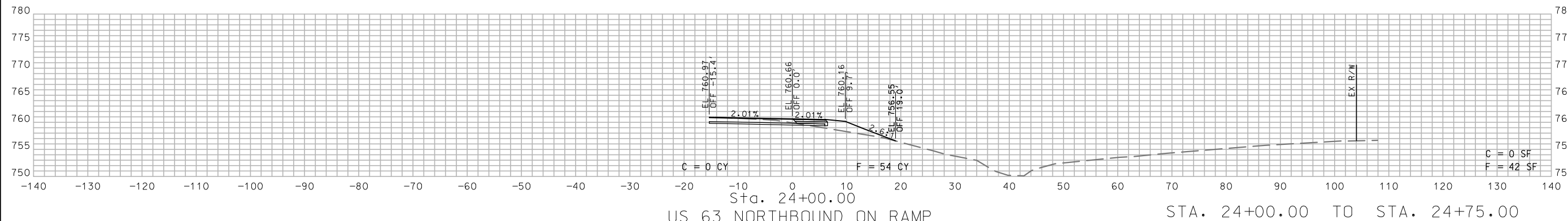
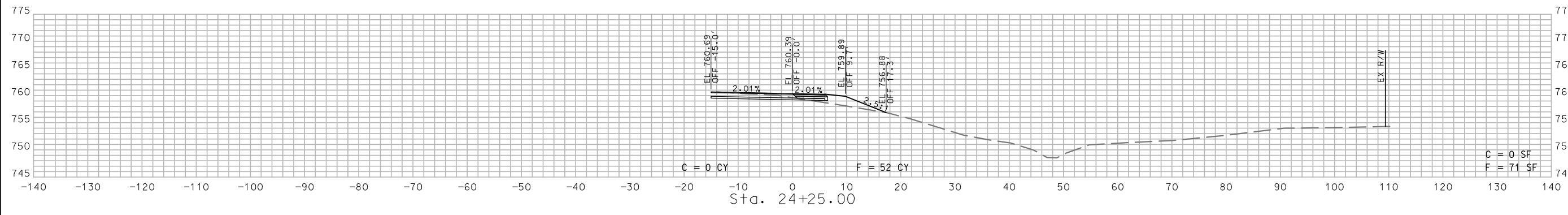
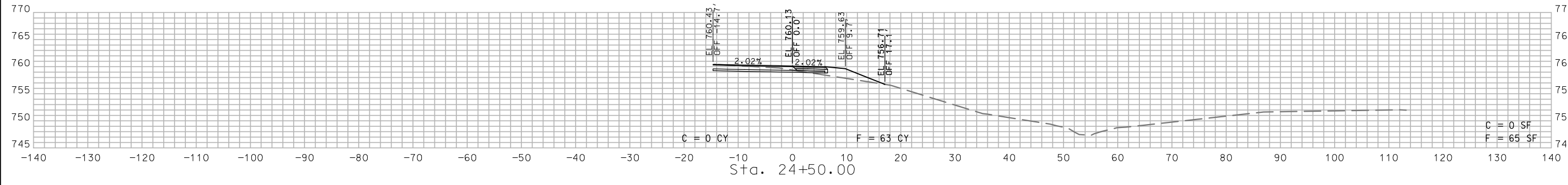
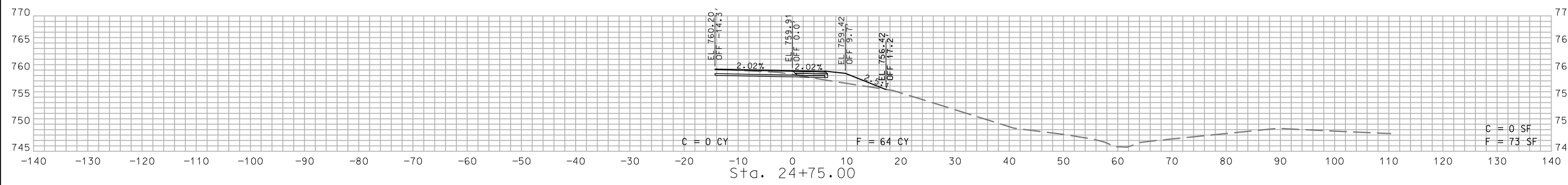

US 63 NORTHBOUND ON RAMP STA. 24+00.00 TO STA. 24+75.00

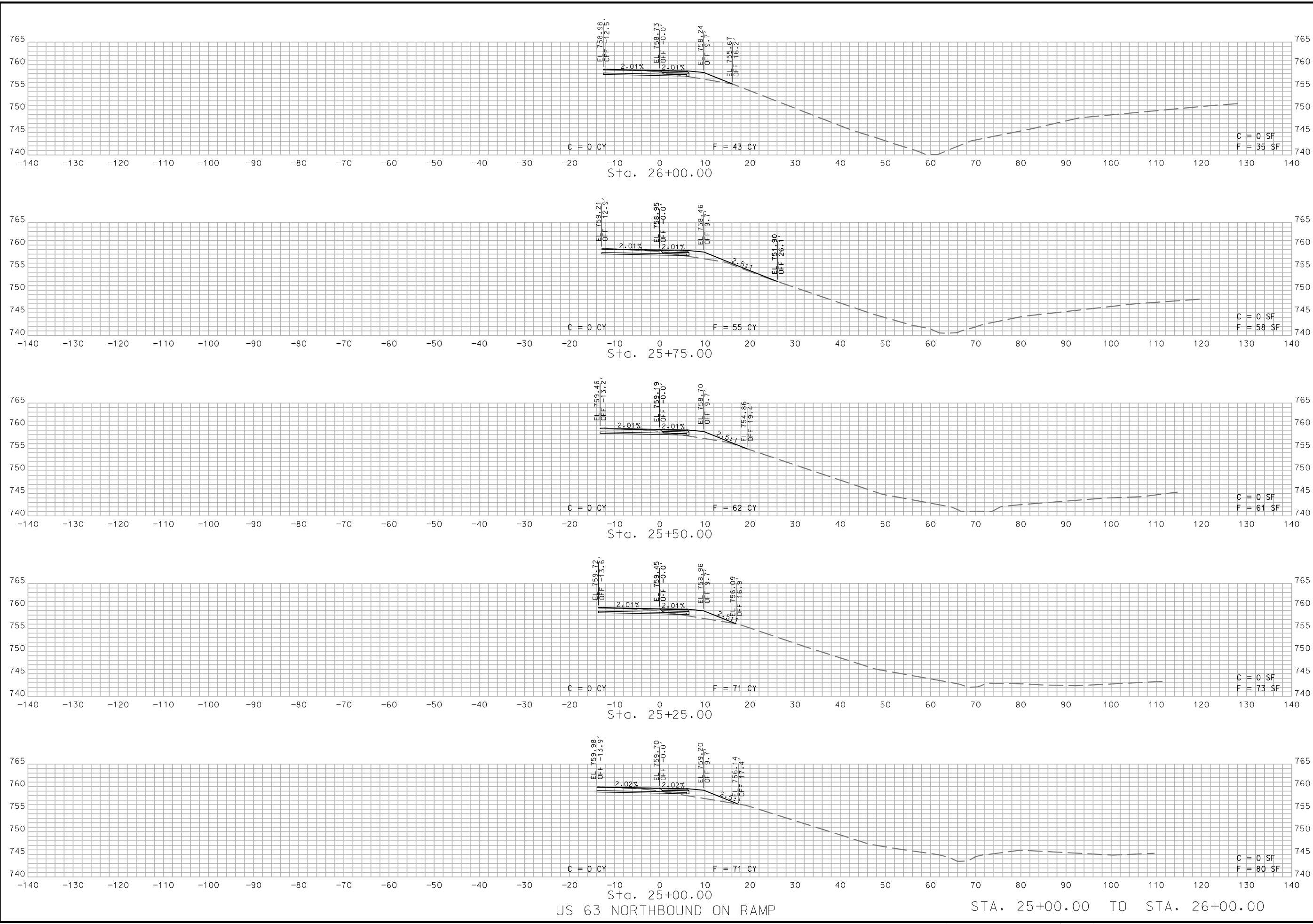

US 63 NORTHBOUND ON RAMP

STA. 25+00.00 TO STA. 26+00.00

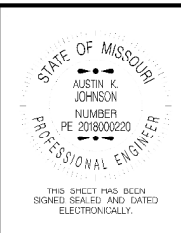

DATE PREPARED
7/26/2024

ROUTE AC	STATE MO
DISTRICT CD	SHEET NO. 43

COUNTY
BOONE

JOB NO.
J5P3433

CONTRACT ID.

PROJECT NO.

BRIDGE NO.

DESCRIPTION	DATE

MISSOURI HIGHWAYS AND TRANSPORTATION
COMMISSION



Bartlett & West
 601 MONROE ST. SUITE 201 - JEFFERSON CITY, MO 65101
 PHONE 873-634-5181
 CERTIFICATE OF AUTHORITY NO. 000707 - ENGINEERING
 WWW.BARTLETTWEST.COM

IF A SEAL IS PRESENT ON THIS SHEET IT HAS BEEN ELECTRONICALLY SEALED AND DATED.

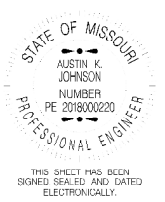

DATE PREPARED
7/26/2024

ROUTE	STATE
AC	MO
DISTRICT	SHEET NO.
CD	51

COUNTY
BOONE

JOB NO.
J5P3433

CONTRACT ID.

PROJECT NO.

BRIDGE NO.

DATE	DESCRIPTION

MISSOURI HIGHWAYS AND TRANSPORTATION COMMISSION



105 WEST CAPITOL
JEFFERSON CITY, MO 65102
1-888-ASK-MODOT (1-888-275-6636)

Bartlett & West
601 MONROE ST. SUITE 201 - JEFFERSON CITY, MO 65101
PHONE 672-634-5181
CERTIFICATE OF AUTHORITY NO. 000707 - ENGINEERING
WWW.BARTLETTWEST.COM

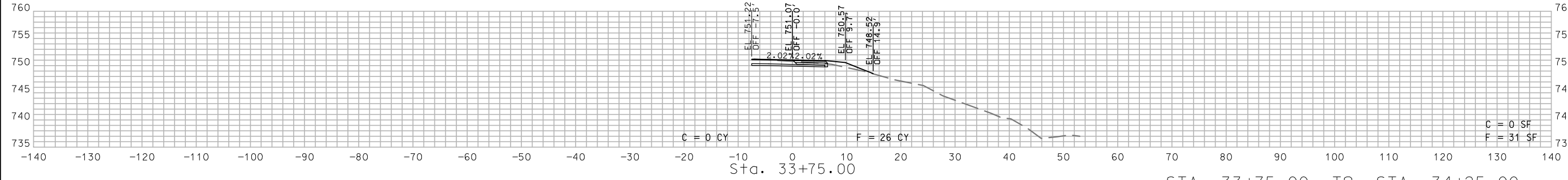
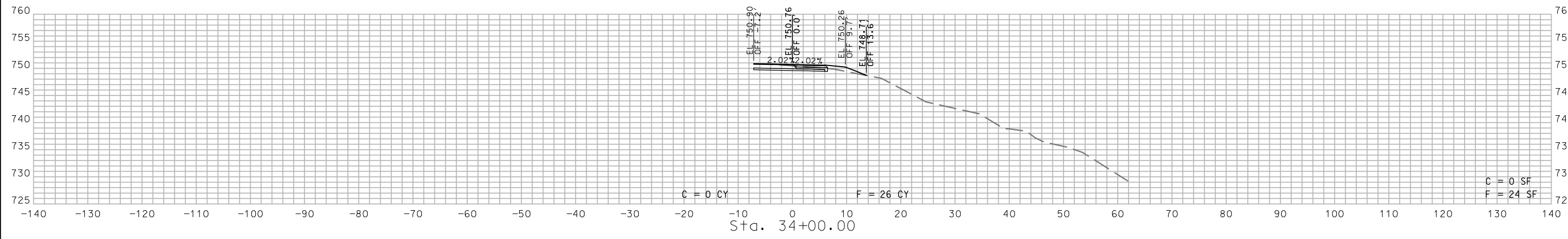
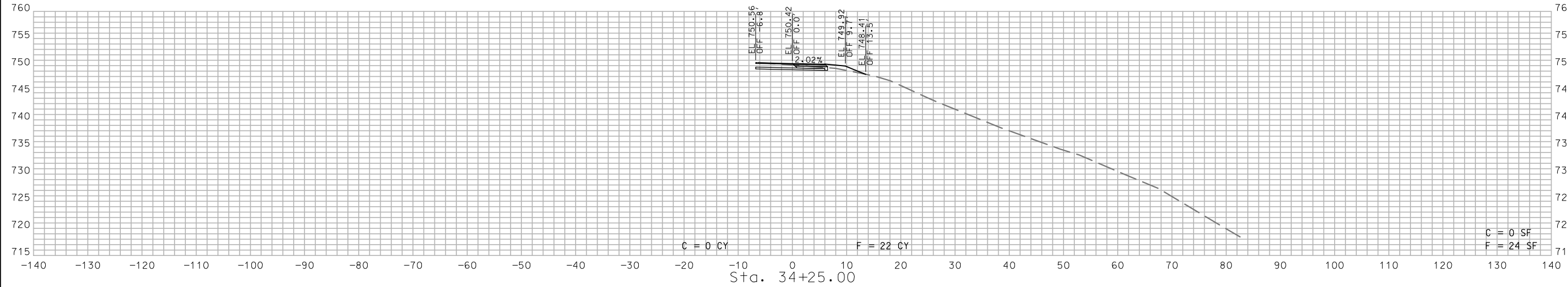

US 63 NORTHBOUND ON RAMP STA. 33+75.00 TO STA. 34+25.00

IF A SEAL IS PRESENT ON THIS SHEET IT HAS BEEN ELECTRONICALLY SEALED AND DATED.



DATE PREPARED
7/26/2024

ROUTE	STATE
AC	MO
DISTRICT	SHEET NO.
CD	52

COUNTY
BOONE

JOB NO.
J5P3433

CONTRACT ID.

PROJECT NO.

BRIDGE NO.

DESCRIPTION	DATE

MISSOURI HIGHWAYS AND TRANSPORTATION
COMMISSION

105 WEST CAPITOL
JEFFERSON CITY, MO 65102
1-888-ASK-MODOT (1-888-275-6636)

Bartlett & West
601 MONROE ST. SUITE 201 - JEFFERSON CITY, MO 65101
PHONE 872-634-5181
CERTIFICATE OF AUTHORITY NO. 000707 - ENGINEERING
WWW.BARTLETTWEST.COM

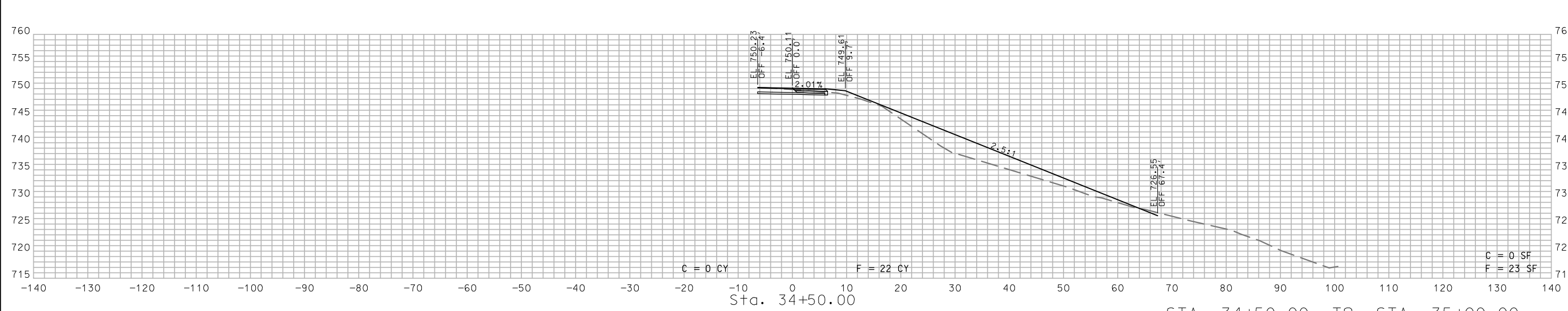
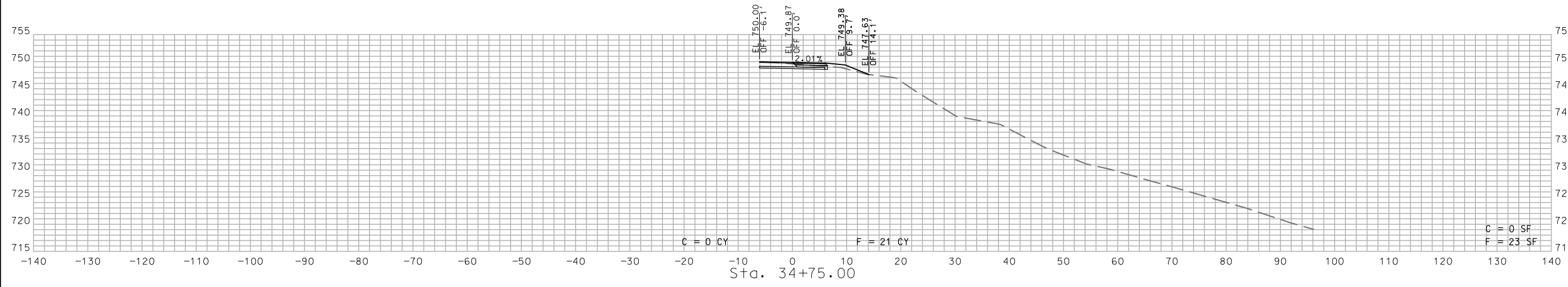
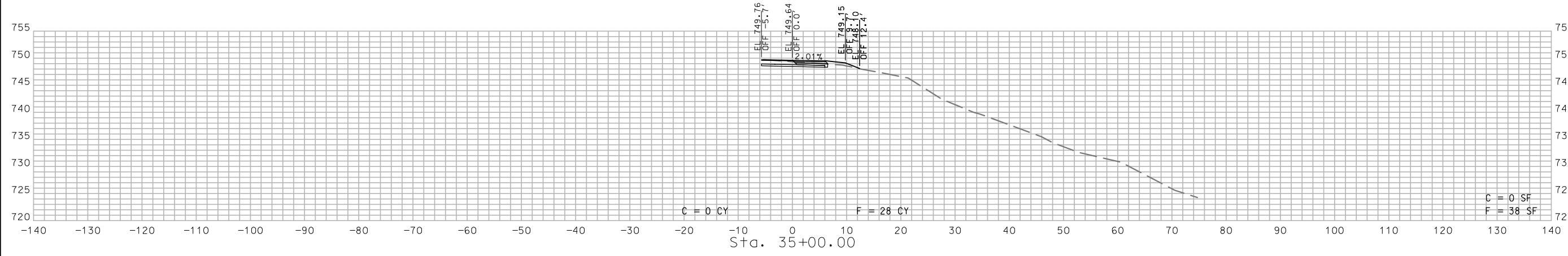

US 63 NORTHBOUND ON RAMP STA. 34+50.00 TO STA. 35+00.00

IF A SEAL IS PRESENT ON THIS SHEET IT HAS BEEN ELECTRONICALLY SEALED AND DATED.

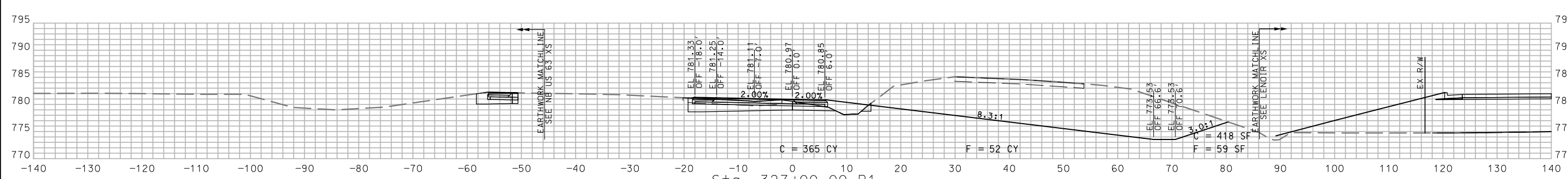
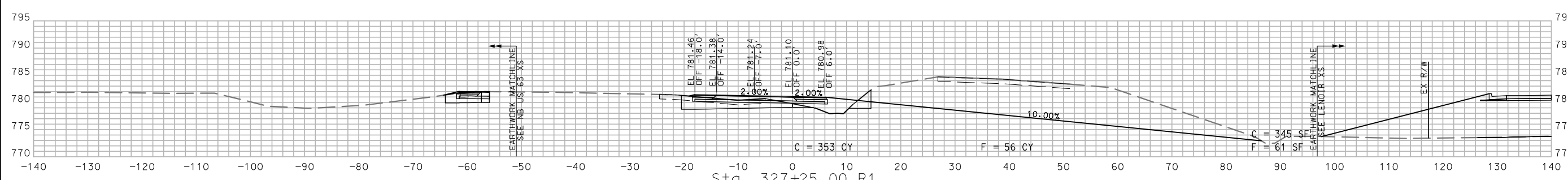
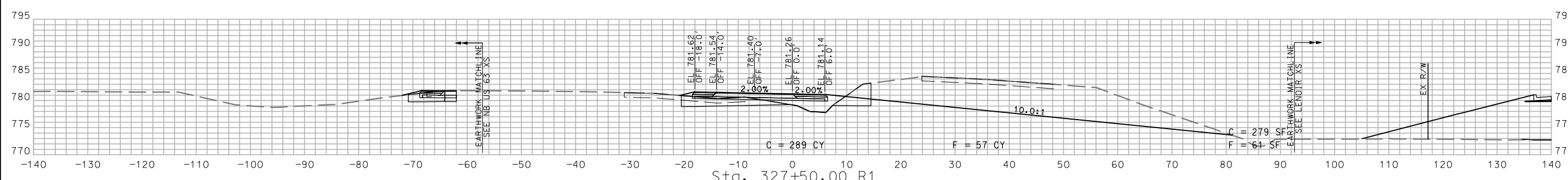
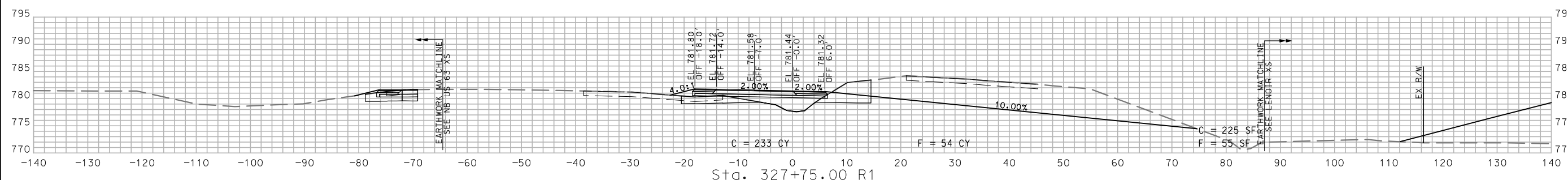
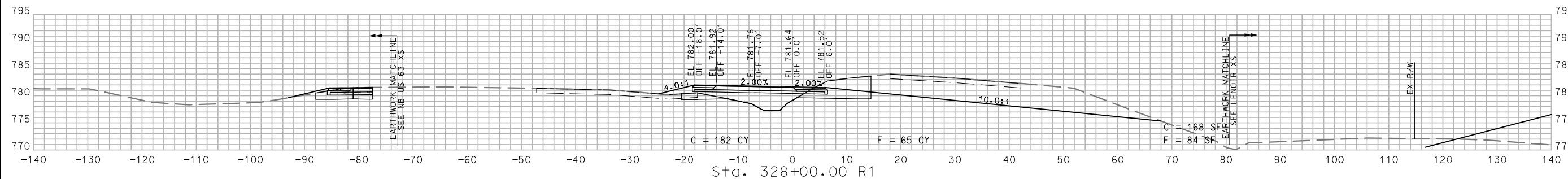

STA. 327+00.00 R1 TO STA. 328+00.00 R1

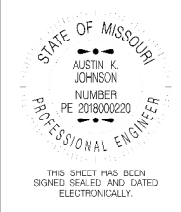

DATE PREPARED
7/26/2024

ROUTE AC STATE MO
DISTRICT CD SHEET NO. 57

COUNTY BOONE
JOB NO. J5P3433
CONTRACT ID.

PROJECT NO.
BRIDGE NO.

DESCRIPTION	DATE

MISSOURI HIGHWAYS AND TRANSPORTATION COMMISSION

105 WEST CAPITOL
JEFFERSON CITY, MO 65102
1-888-ASK-MODOT (1-888-275-6636)

Bartlett & West
601 MONROE ST. SUITE 201 - JEFFERSON CITY, MO 65101
PHONE 672-63-5181
CERTIFICATE OF AUTHORITY NO. 000707 - ENGINEERING
WWW.BARTLETTWEST.COM

IF A SEAL IS PRESENT ON THIS SHEET IT HAS BEEN ELECTRONICALLY SEALED AND DATED.

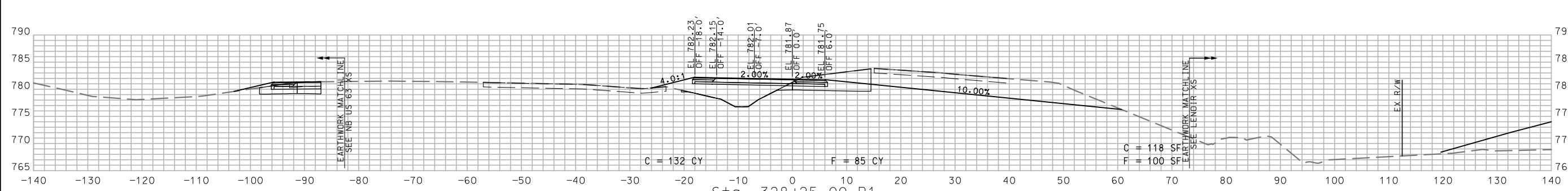
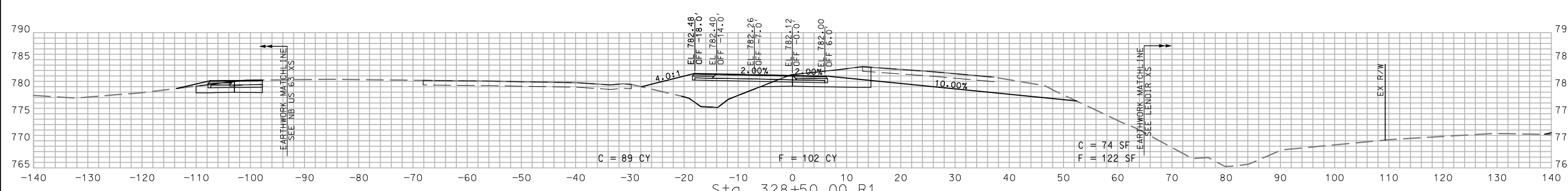
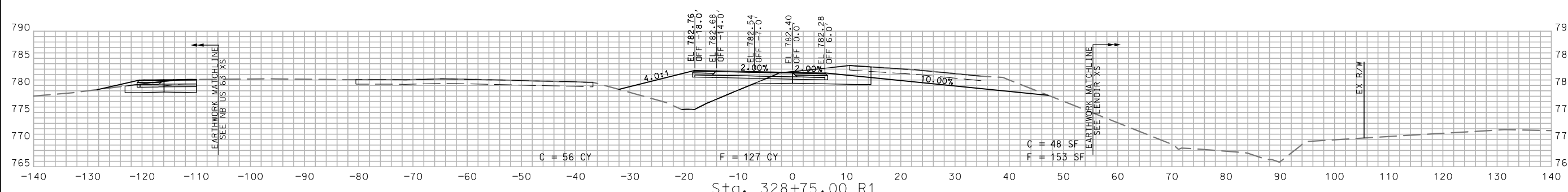
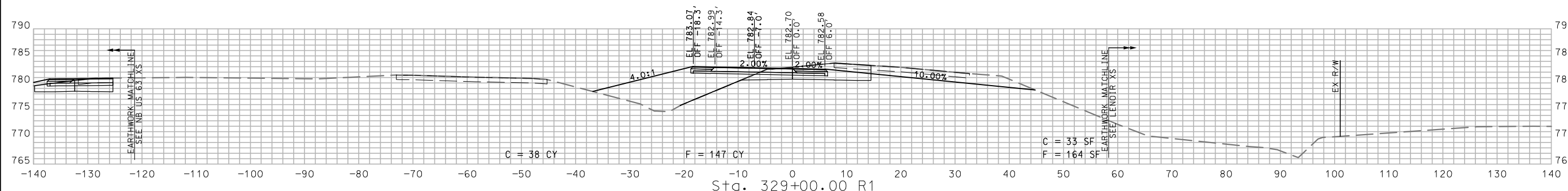
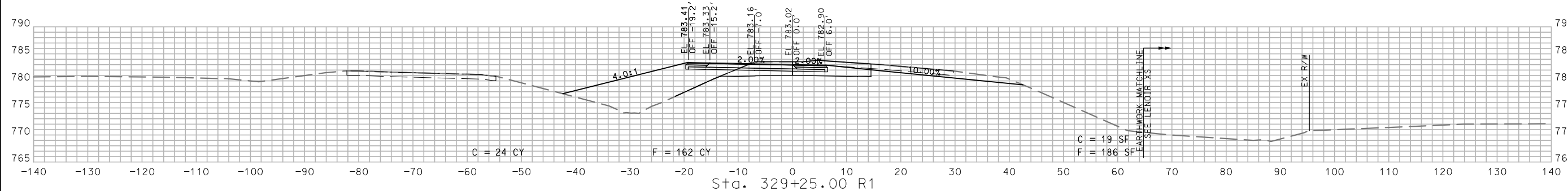

STA. 328+25.00 R1 TO STA. 329+25.00 R1

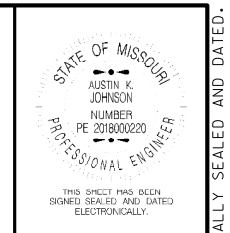

DATE PREPARED
7/26/2024

ROUTE AC	STATE MO
DISTRICT CD	SHEET NO. 58

COUNTY
BOONE

JOB NO.
J5P3433

CONTRACT ID.

PROJECT NO.

BRIDGE NO.

DESCRIPTION	DATE

MISSOURI HIGHWAYS AND TRANSPORTATION COMMISSION

105 WEST CAPITOL
JEFFERSON CITY, MO 65102
1-888-ASK-MODOT (1-888-275-6636)

Bartlett & West

601 MONROE ST. SUITE 201 - JEFFERSON CITY, MO 65101
PHONE 672-634-5181
CERTIFICATE OF AUTHORITY NO. 000707 - ENGINEERING
WWW.BARTLETTWEST.COM

IF A SEAL IS PRESENT ON THIS SHEET IT HAS BEEN ELECTRONICALLY SEALED AND DATED.



THIS SHEET HAS BEEN SIGNED, SEALED AND DATED ELECTRONICALLY.

DATE PREPARED
7/26/2024

ROUTE AC STATE MO

DISTRICT CD SHEET NO. 64

COUNTY BOONE

JOB NO. J5P3433

CONTRACT ID.

PROJECT NO.

BRIDGE NO.

DESCRIPTION

DATE

MISSOURI HIGHWAYS AND TRANSPORTATION COMMISSION

MoDOT

105 WEST CAPITOL JEFFERSON CITY, MO 65102

1-888-ASK-MODOT (1-888-275-6636)

Bartlett & West

601 MONROE ST. SUITE 201 - JEFFERSON CITY, MO 65101

PHONE 672-634-5181

CERTIFICATE OF AUTHORITY NO. 000707 - ENGINEERING

WWW.BARTLETTWEST.COM

STA. 335+50.00 R1 TO STA. 336+50.00 R1

US 63 OFF RAMP

C = 0 CY F = 37 CY

C = 0 SF F = 38 SF

C = 0 CY F = 59 CY

C = 0 SF F = 43 SF

EX. R/W

EX. R/W

EX. R/W

EX. R/W

EX. R/W

EX. R/W

EX. R/W

EX. R/W

EX. R/W

EX. R/W

EX. R/W

EX. R/W

EX. R/W

EX. R/W

EX. R/W

EX. R/W

EX. R/W

EX. R/W

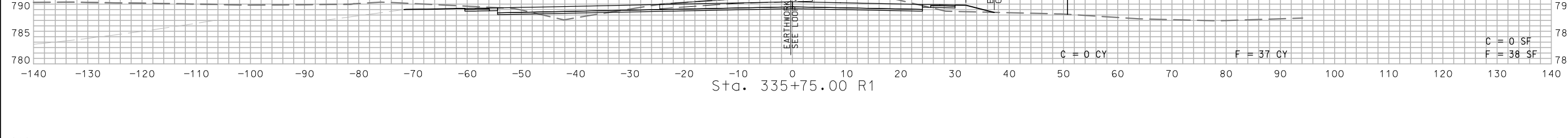
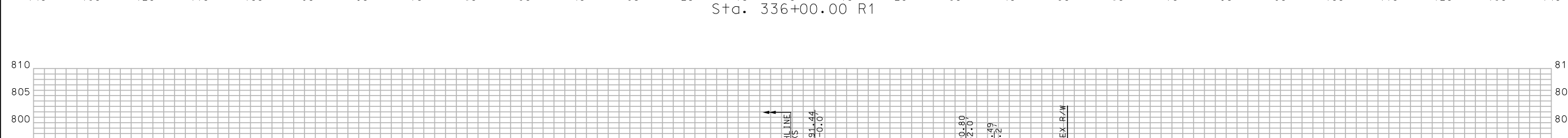
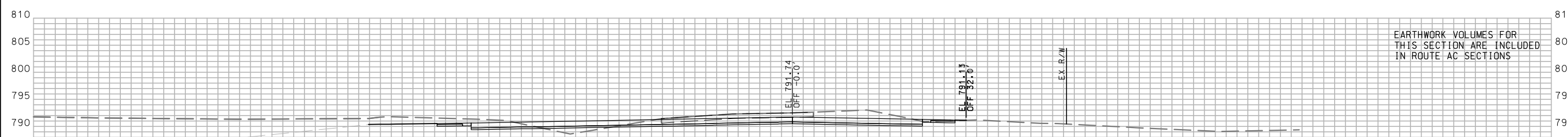
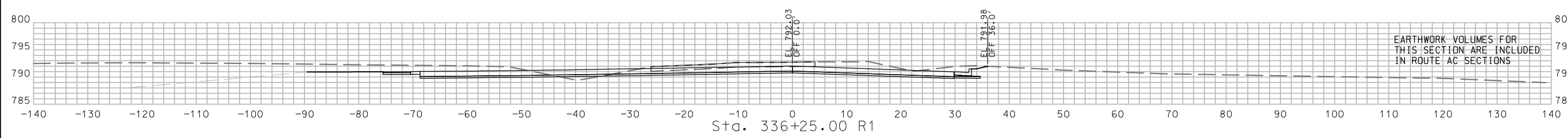
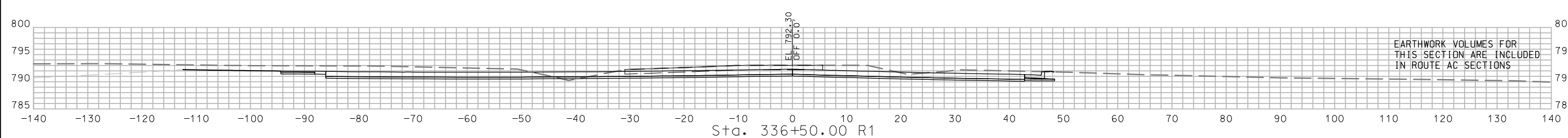

IF A SEAL IS PRESENT ON THIS SHEET IT HAS BEEN ELECTRONICALLY SEALED AND DATED.

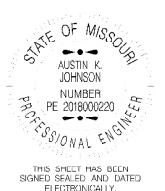

DATE PREPARED
7/26/2024

ROUTE	STATE
AC	MO
DISTRICT	SHEET NO.
CD	65

COUNTY
BOONE

JOB NO.
J5P3433

CONTRACT ID.

PROJECT NO.

BRIDGE NO.

DATE	DESCRIPTION

MISSOURI HIGHWAYS AND TRANSPORTATION COMMISSION

105 WEST CAPITOL
JEFFERSON CITY, MO 65102
1-888-ASK-MODOT (1-888-275-6636)

Bartlett & West

601 MONROE ST. SUITE 201 - JEFFERSON CITY, MO 65101
PHONE 672-634-5181
CERTIFICATE OF AUTHORITY NO. 000707 - ENGINEERING
WWW.BARTLETTWEST.COM

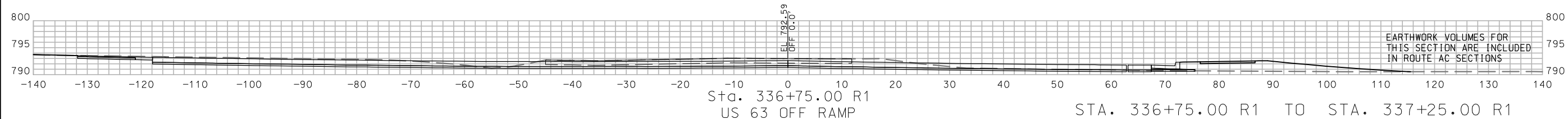
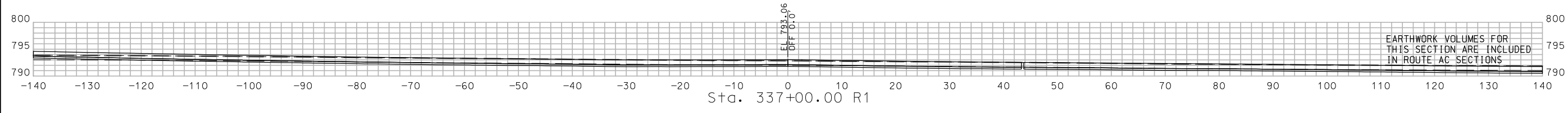
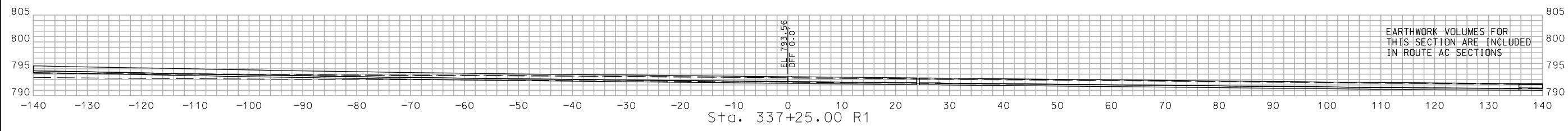

IF A SEAL IS PRESENT ON THIS SHEET IT HAS BEEN ELECTRONICALLY SEALED AND DATED.



DATE PREPARED
7/26/2024

ROUTE AC STATE MO
DISTRICT CD SHEET NO. 66

COUNTY BOONE
JOB NO. J5P3433
CONTRACT ID.

PROJECT NO.
BRIDGE NO.

DATE	DESCRIPTION

MISSOURI HIGHWAYS AND TRANSPORTATION COMMISSION
MoDOT
105 WEST CAPITOL
JEFFERSON CITY, MO 65102
1-888-ASK-MODOT (1-888-275-6636)

Bartlett & West
601 MONROE ST. SUITE 201 - JEFFERSON CITY, MO 65101
PHONE 573-634-5181
CERTIFICATE OF AUTHORITY NO. 000707 - ENGINEERING
WWW.BARTLETTWEST.COM

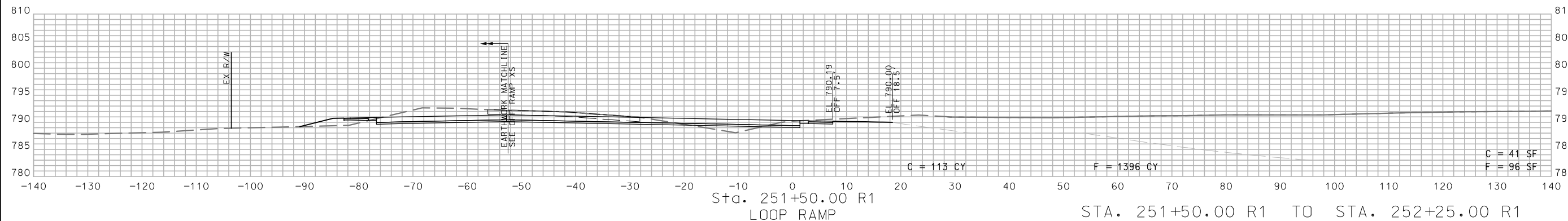
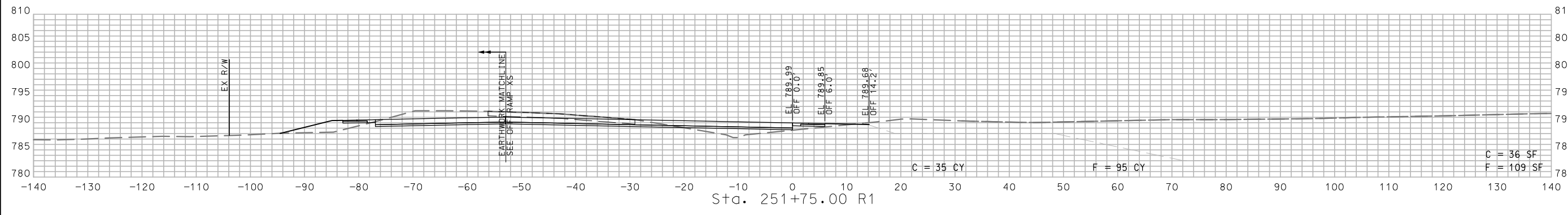
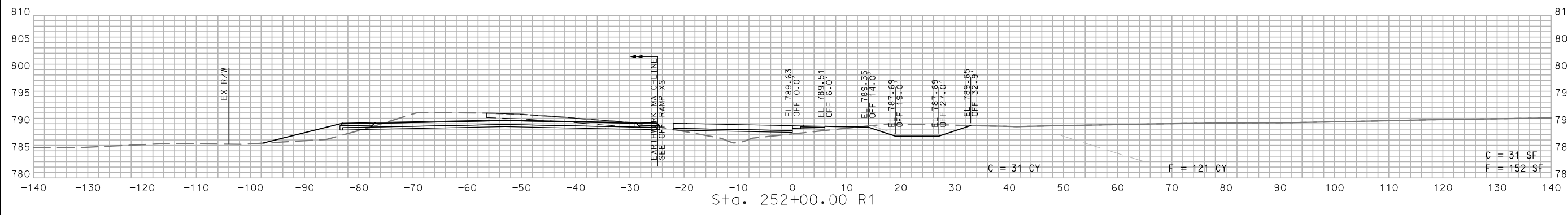
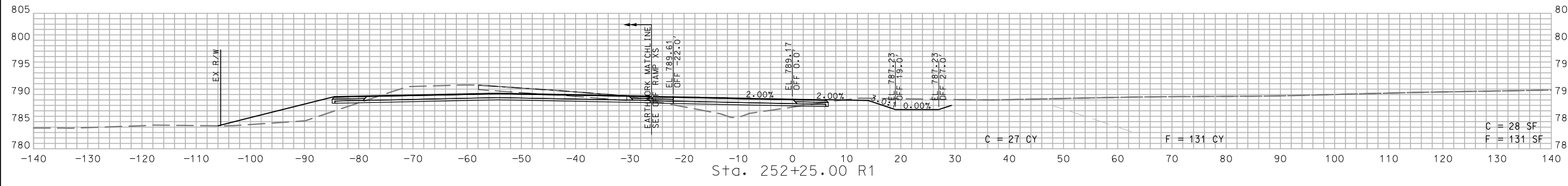

STA. 251+50.00 R1 TO STA. 252+25.00 R1

IF A SEAL IS PRESENT ON THIS SHEET IT HAS BEEN ELECTRONICALLY SEALED AND DATED.

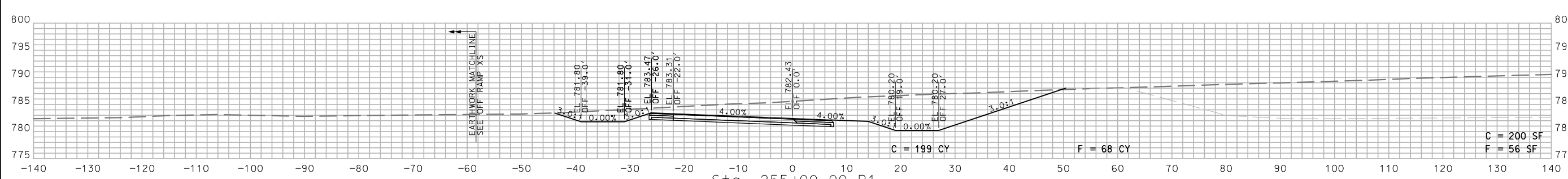
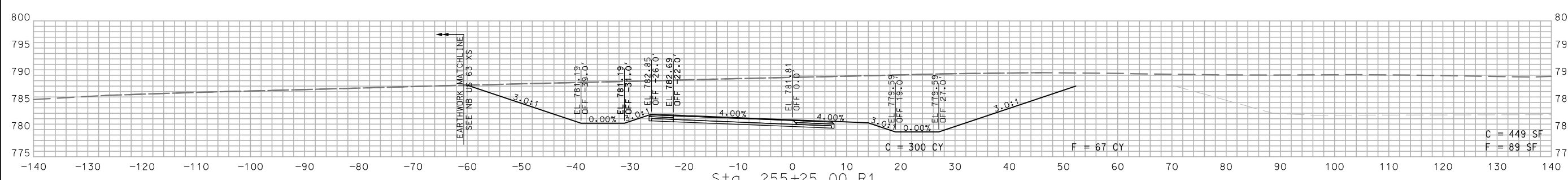
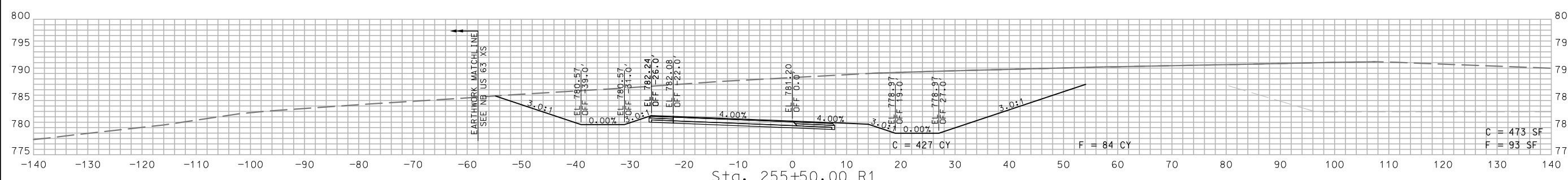
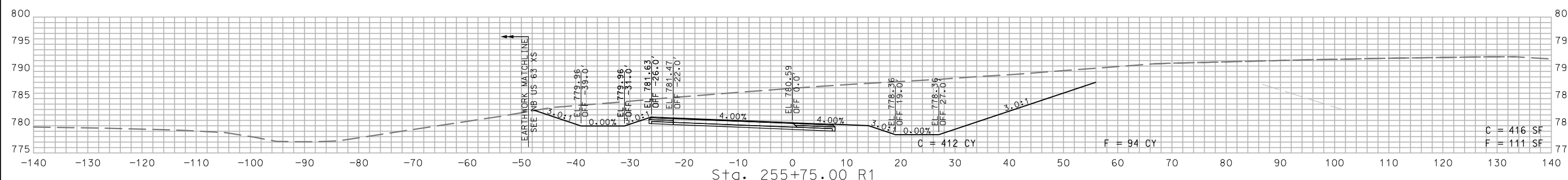
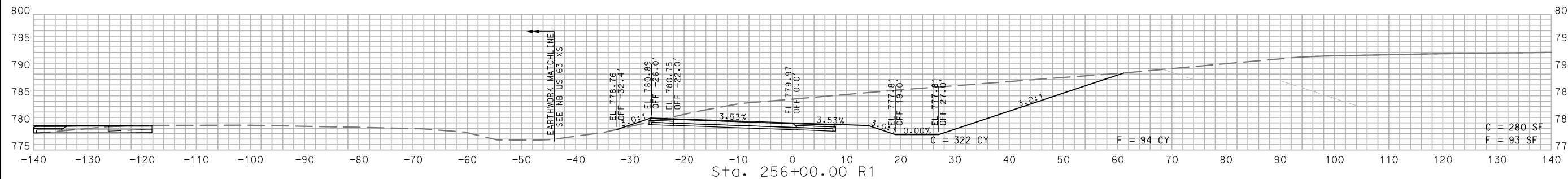

STA. 255+00.00 R1 TO STA. 256+00.00 R1
 LOOP RAMP



DATE PREPARED
 7/26/2024

ROUTE AC STATE MO
 DISTRICT CD SHEET NO. 69

COUNTY
 BOONE

JOB NO.
 J5P3433

CONTRACT ID.

PROJECT NO.

BRIDGE NO.

DESCRIPTION	DATE

MISSOURI HIGHWAYS AND TRANSPORTATION
 COMMISSION



Bartlett & West
 601 MONROE ST. SUITE 201 - JEFFERSON CITY, MO 65101
 PHONE 672-634-5181
 CERTIFICATE OF AUTHORITY NO. 000707 - ENGINEERING
 WWW.BARTLETTWEST.COM

IF A SEAL IS PRESENT ON THIS SHEET IT HAS BEEN ELECTRONICALLY SEALED AND DATED.

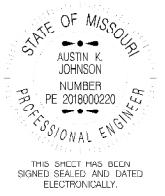

DATE PREPARED
7/26/2024

ROUTE	STATE
AC	MO
DISTRICT	SHEET NO.
CD	71

COUNTY
BOONE

JOB NO.
J5P3433

CONTRACT ID.

PROJECT NO.

BRIDGE NO.

DATE	DESCRIPTION

MISSOURI HIGHWAYS AND TRANSPORTATION COMMISSION

105 WEST CAPITOL
JEFFERSON CITY, MO 65102
1-888-ASK-MODOT (1-888-275-6636)

Bartlett & West
601 MONROE ST. SUITE 201 - JEFFERSON CITY, MO 65101
PHONE 672-634-5181
CERTIFICATE OF AUTHORITY NO. 000707 - ENGINEERING
WWW.BARTLETTWEST.COM

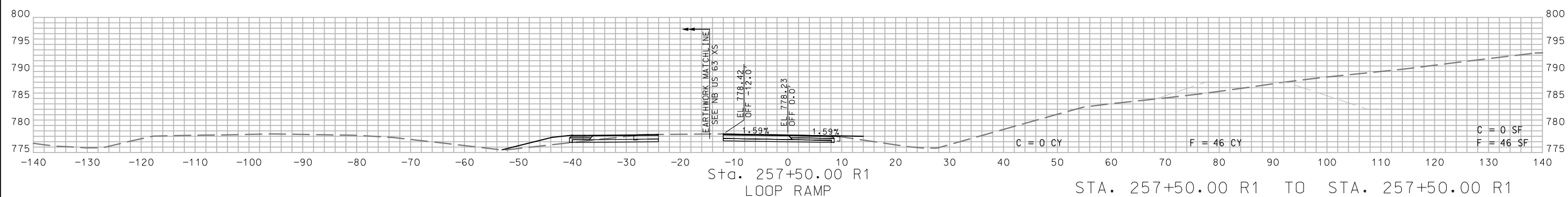

IF A SEAL IS PRESENT ON THIS SHEET IT HAS BEEN ELECTRONICALLY SEALED AND DATED.



DATE PREPARED
7/26/2024

ROUTE	STATE
AC	MO
DISTRICT	SHEET NO.
CD	74

COUNTY
BOONE

JOB NO.
J5P3433

CONTRACT ID.

PROJECT NO.

BRIDGE NO.

DATE	DESCRIPTION

MISSOURI HIGHWAYS AND TRANSPORTATION COMMISSION

105 WEST CAPITOL
JEFFERSON CITY, MO 65102
1-888-ASK-MODOT (1-888-275-6636)

Bartlett & West

601 MONROE ST. SUITE 201 - JEFFERSON CITY, MO 65101
PHONE 872-634-5181
CERTIFICATE OF AUTHORITY NO. 000707 - ENGINEERING
WWW.BARTLETTWEST.COM

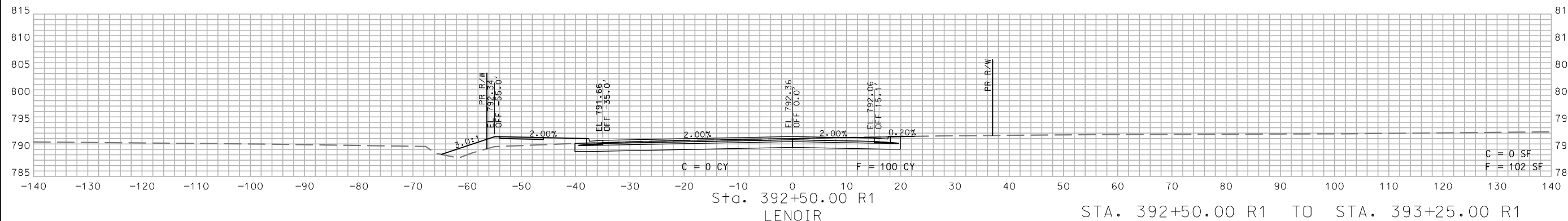
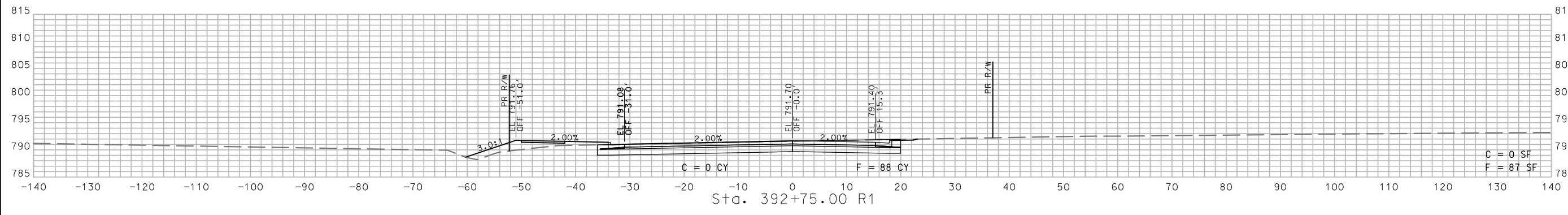
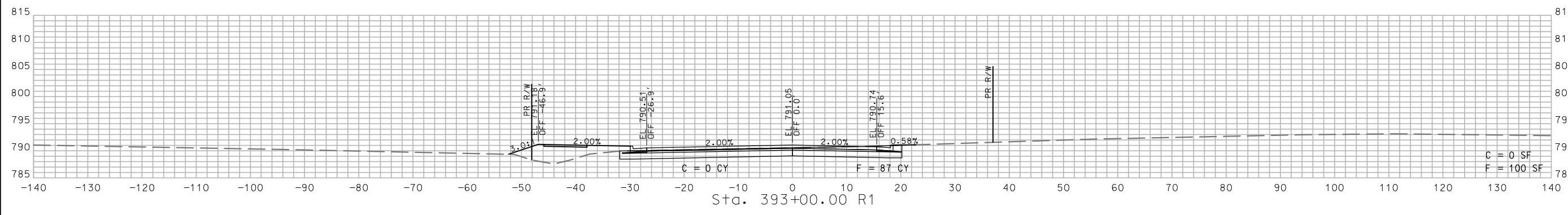
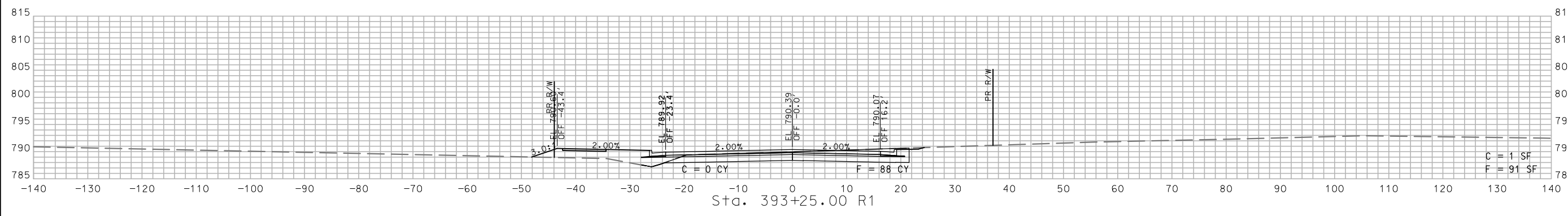

STA. 392+50.00 R1 TO STA. 393+25.00 R1

IF A SEAL IS PRESENT ON THIS SHEET IT HAS BEEN ELECTRONICALLY SEALED AND DATED.



THIS SHEET HAS BEEN SIGNED, SEALED AND DATED ELECTRONICALLY.

DATE PREPARED
7/26/2024

ROUTE AC STATE MO

DISTRICT CD SHEET NO. 78

COUNTY BOONE

JOB NO. J5P3433

CONTRACT ID.

PROJECT NO.

BRIDGE NO.

DATE	DESCRIPTION

MISSOURI HIGHWAYS AND TRANSPORTATION COMMISSION

MoDOT

105 WEST CAPITOL
JEFFERSON CITY, MO 65102
1-888-ASK-MODOT (1-888-275-6636)

Bartlett & West

601 MONROE ST. SUITE 201 - JEFFERSON CITY, MO 65101
PHONE 573-634-5181
CERTIFICATE OF AUTHORITY NO. 000707 - ENGINEERING
WWW.BARTLETTWEST.COM

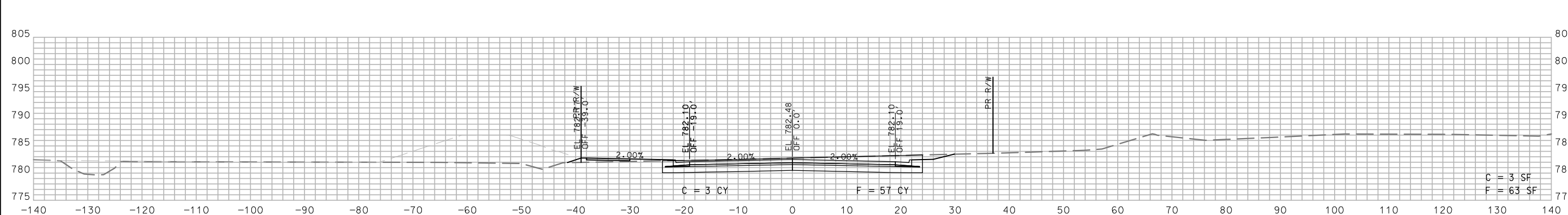
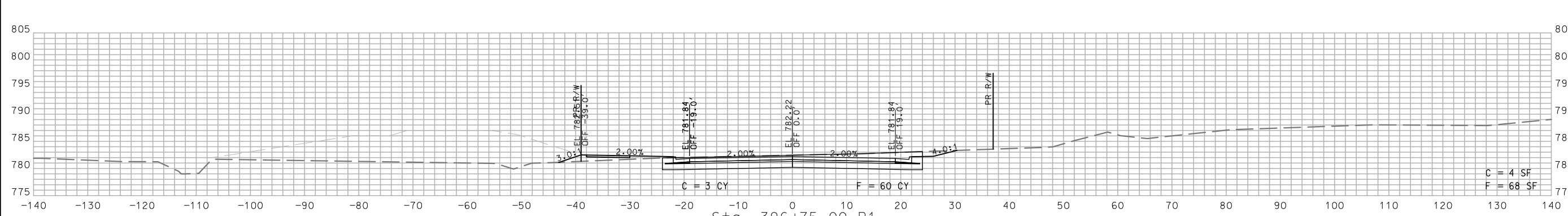
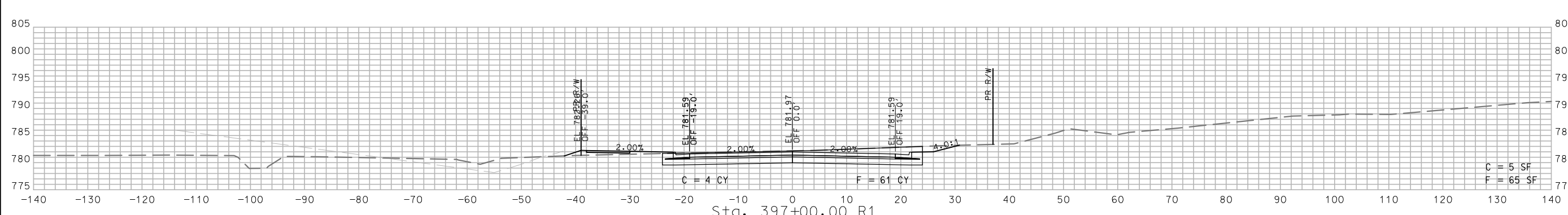
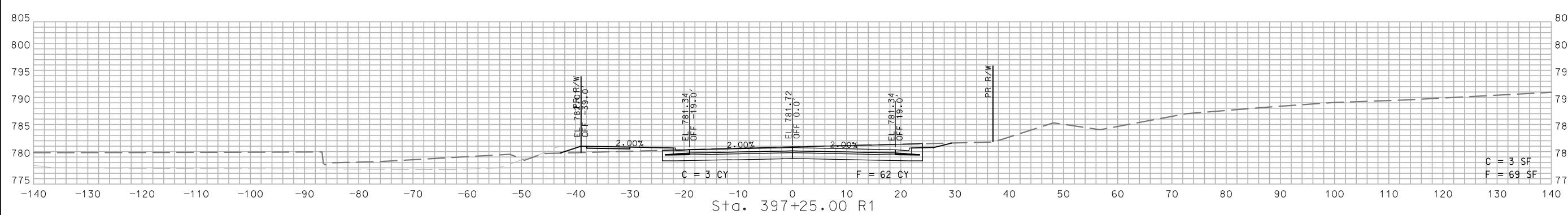

STA. 396+50.00 R1 TO STA. 397+25.00 R1

LENOIR

IF A SEAL IS PRESENT ON THIS SHEET IT HAS BEEN ELECTRONICALLY SEALED AND DATED.



DATE PREPARED
7/26/2024

ROUTE AC STATE MO
DISTRICT CD SHEET NO. 79

COUNTY BOONE
JOB NO. J5P3433
CONTRACT ID.

PROJECT NO.
BRIDGE NO.

DATE	DESCRIPTION

MISSOURI HIGHWAYS AND TRANSPORTATION COMMISSION

 105 WEST CAPITOL
 JEFFERSON CITY, MO 65102
 1-888-ASK-MODOT (1-888-275-6636)

Bartlett & West
 601 MONROE ST. SUITE 201 - JEFFERSON CITY, MO 65101
 PHONE 672-63-5181
 CERTIFICATE OF AUTHORITY NO. 000707 - ENGINEERING
 WWW.BARTLETTWEST.COM

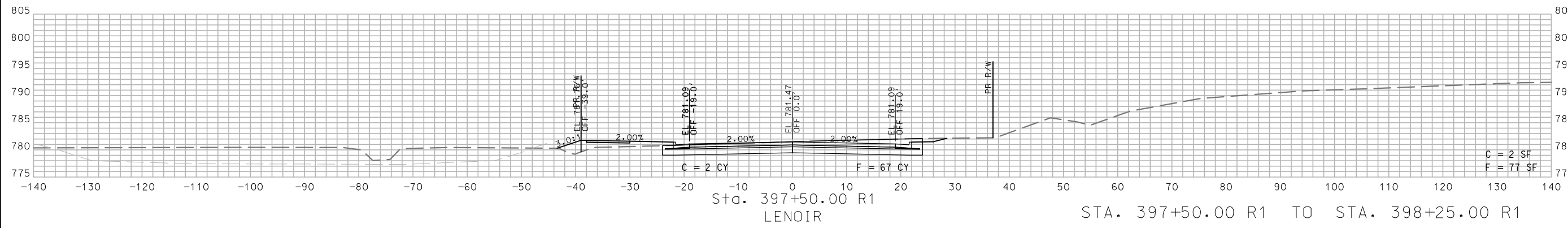
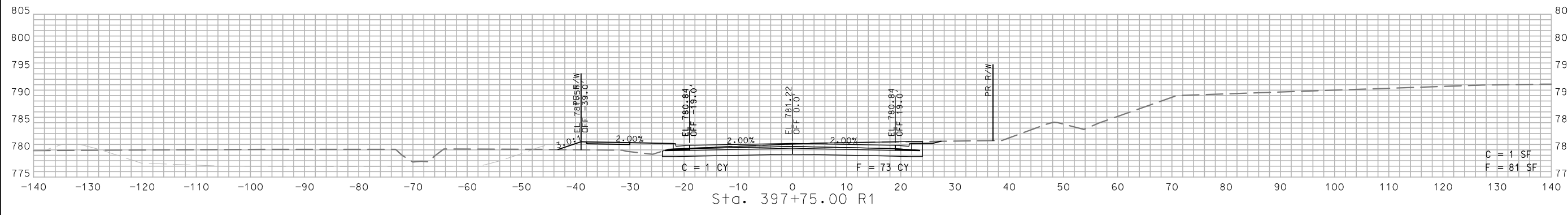
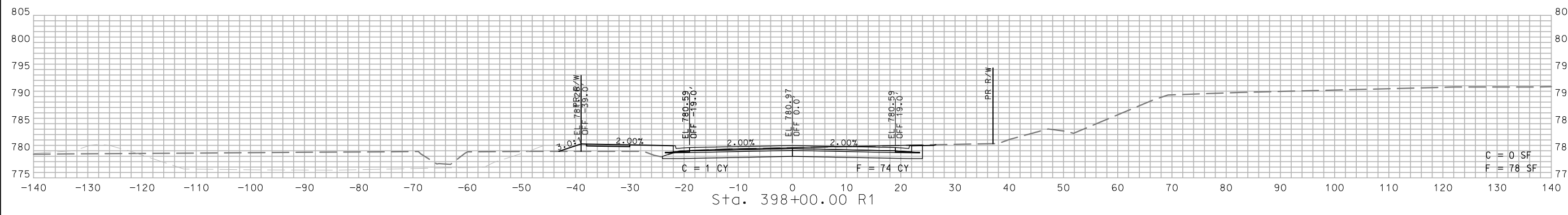
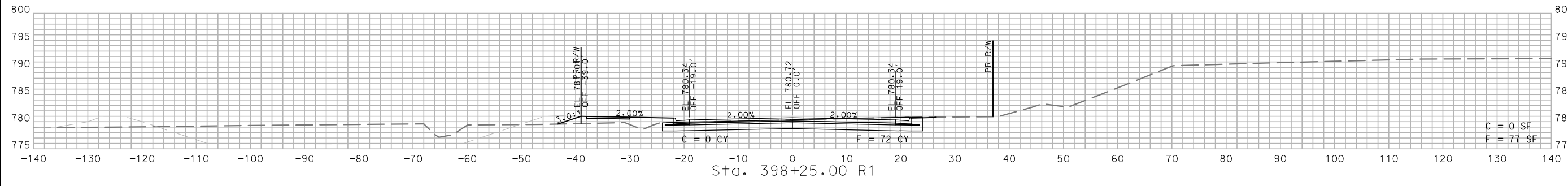

STA. 397+50.00 R1 TO STA. 398+25.00 R1

IF A SEAL IS PRESENT ON THIS SHEET IT HAS BEEN ELECTRONICALLY SEALED AND DATED.



THIS SHEET HAS BEEN SIGNED, SEALED AND DATED ELECTRONICALLY.

DATE PREPARED
7/26/2024

ROUTE STATE
AC MO

DISTRICT SHEET NO.
CD 82

COUNTY
BOONE

JOB NO.
J5P3433

CONTRACT ID.

PROJECT NO.

BRIDGE NO.

DESCRIPTION

DATE

MISSOURI HIGHWAYS AND TRANSPORTATION COMMISSION

105 WEST CAPITOL
JEFFERSON CITY, MO 65102
1-888-ASK-MODOT (1-888-275-6636)

MoDOT

Bartlett & West

601 MONROE ST., SUITE 201 - JEFFERSON CITY, MO 65101
PHONE 573-634-5181
CERTIFICATE OF AUTHORITY NO. 000707 - ENGINEERING
WWW.BARTLETTWEST.COM

STA. 401+25.00 R1

STA. 401+00.00 R1

STA. 400+75.00 R1

STA. 400+50.00 R1

LENOIR

STA. 400+50.00 R1 TO STA. 401+25.00 R1

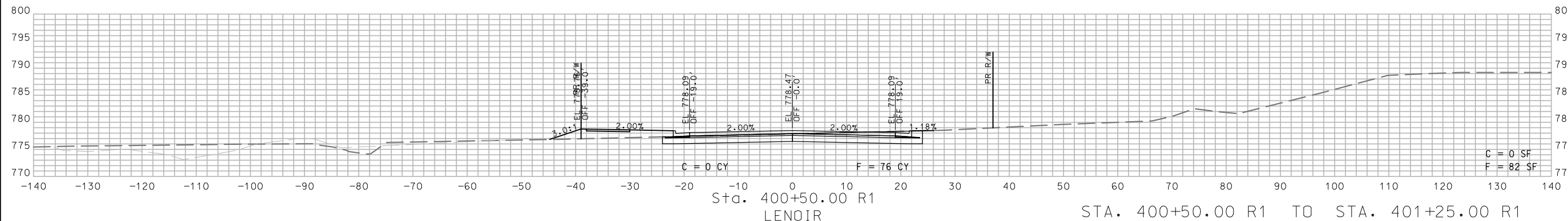
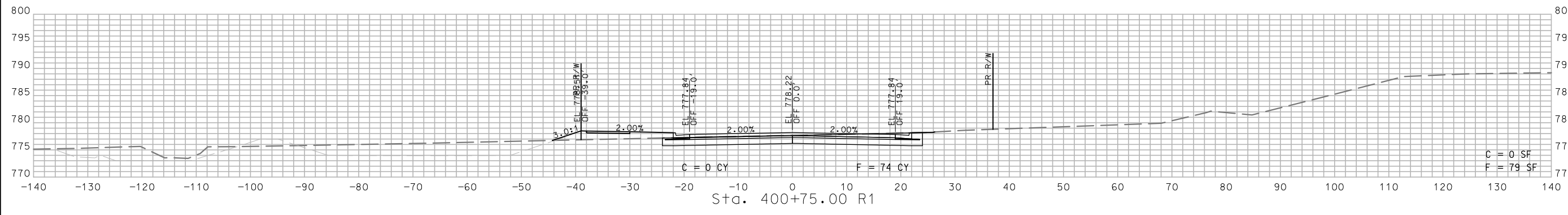
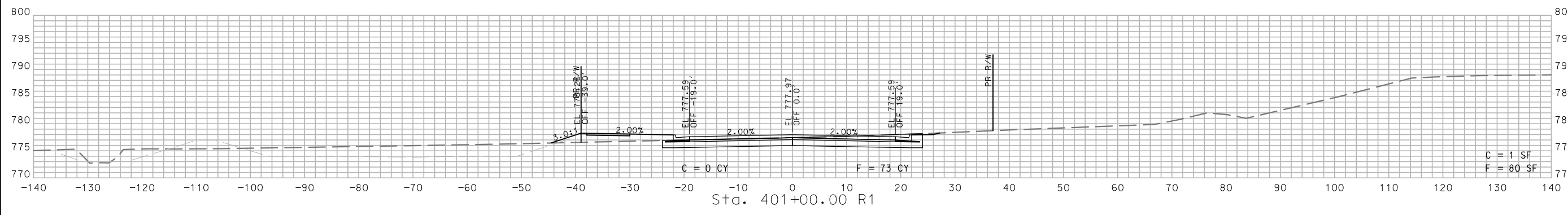
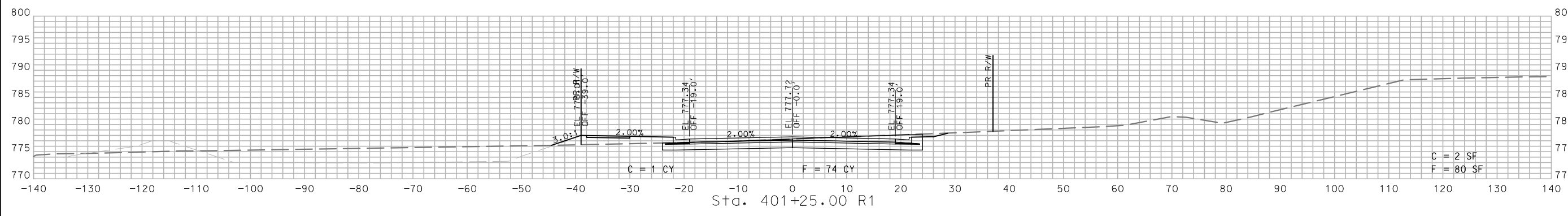

IF A SEAL IS PRESENT ON THIS SHEET IT HAS BEEN ELECTRONICALLY SEALED AND DATED.



THIS SHEET HAS BEEN SIGNED, SEALED AND DATED ELECTRONICALLY.

DATE PREPARED
7/26/2024

ROUTE STATE
AC MO

DISTRICT SHEET NO.
CD 85

COUNTY
BOONE

JOB NO.
J5P3433

CONTRACT ID.

PROJECT NO.

BRIDGE NO.

DESCRIPTION

DATE

MISSOURI HIGHWAYS AND TRANSPORTATION COMMISSION

105 WEST CAPITOL JEFFERSON CITY, MO 65102

1-888-ASK-MODOT (1-888-275-6636)

MoDOT

COMMISSION

Bartlett & West

601 MONROE ST. SUITE 201 - JEFFERSON CITY, MO 65101

PHONE 873-634-5181

CERTIFICATE OF AUTHORITY NO. 000707 - ENGINEERING

WWW.BARTLETTWEST.COM

STA. 403+50.00 R1 TO STA. 404+25.00 R1

LENOIR

LENOR

LENOR

LENOR

LENOR

LENOR

LENOR

LENOR

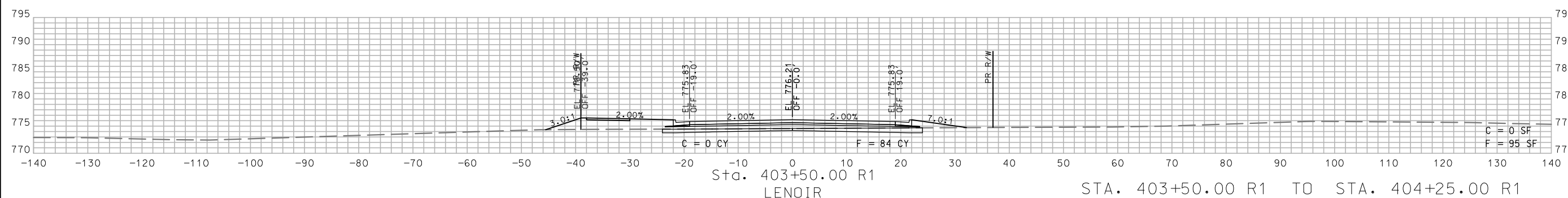
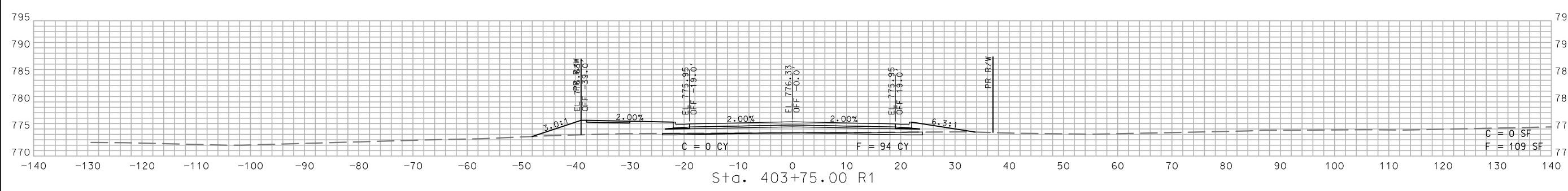
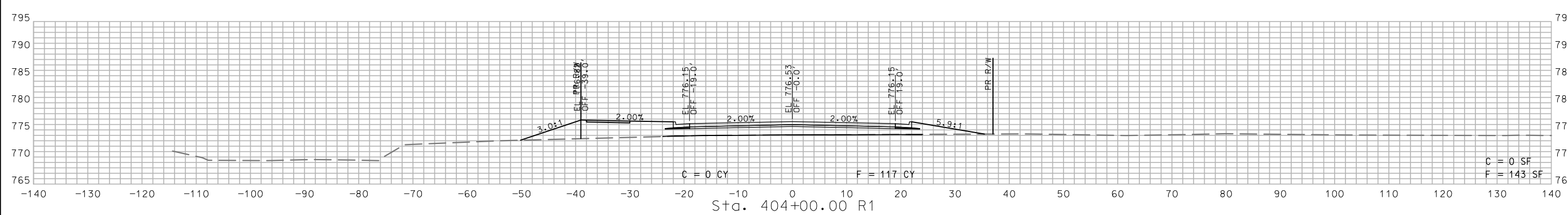
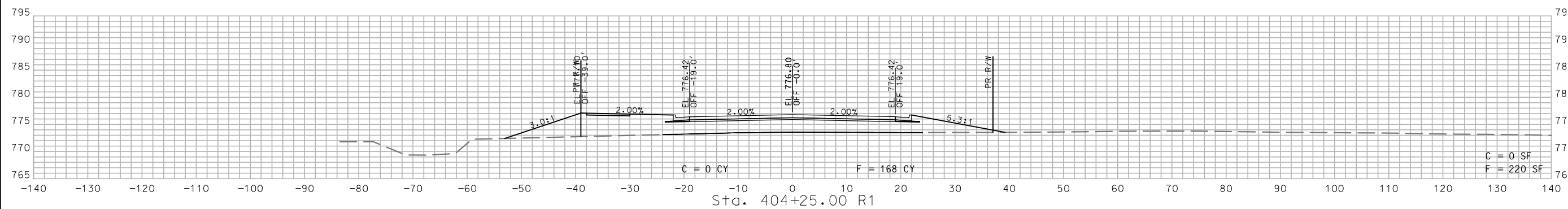

IF A SEAL IS PRESENT ON THIS SHEET IT HAS BEEN ELECTRONICALLY SEALED AND DATED.

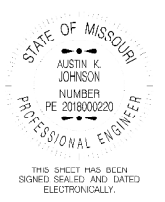

DATE PREPARED
7/26/2024

ROUTE AC STATE MO
DISTRICT CD SHEET NO. 88

COUNTY BOONE
JOB NO. J5P3433
CONTRACT ID.

PROJECT NO.
BRIDGE NO.

DATE	DESCRIPTION

MISSOURI HIGHWAYS AND TRANSPORTATION COMMISSION
105 WEST CAPITOL
JEFFERSON CITY, MO 65102
1-888-ASK-MODOT (1-888-275-6636)

Bartlett & West
601 MONROE ST. SUITE 201 - JEFFERSON CITY, MO 65101
PHONE 672-63-5181
CERTIFICATE OF AUTHORITY NO. 000707 - ENGINEERING
WWW.BARTLETTWEST.COM

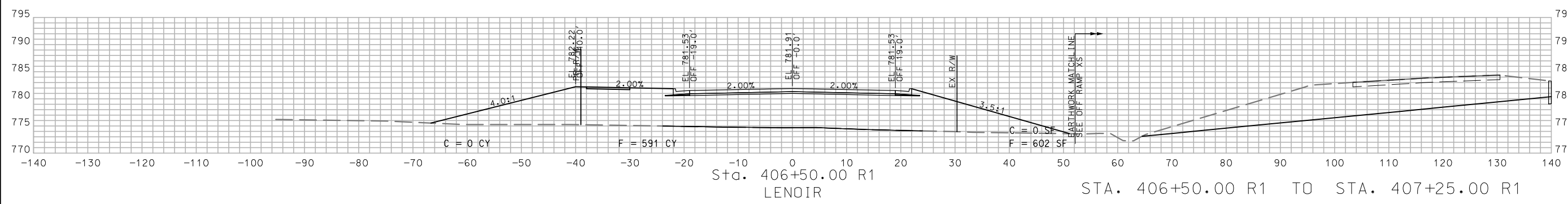
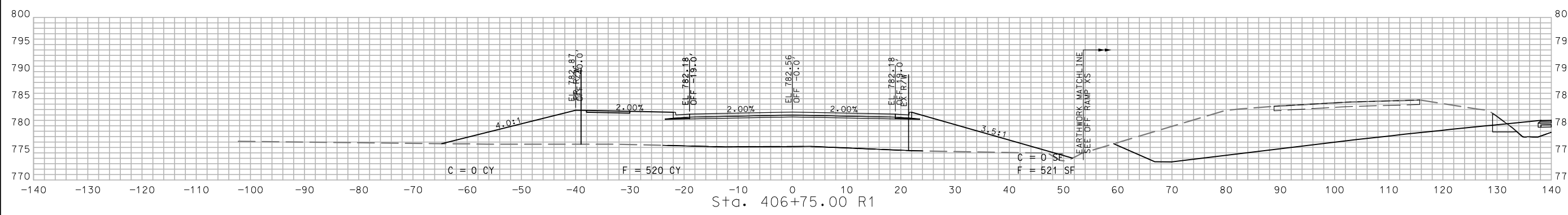
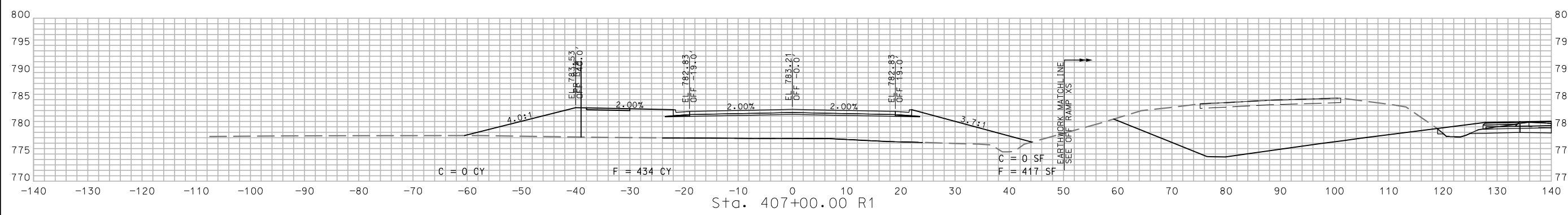
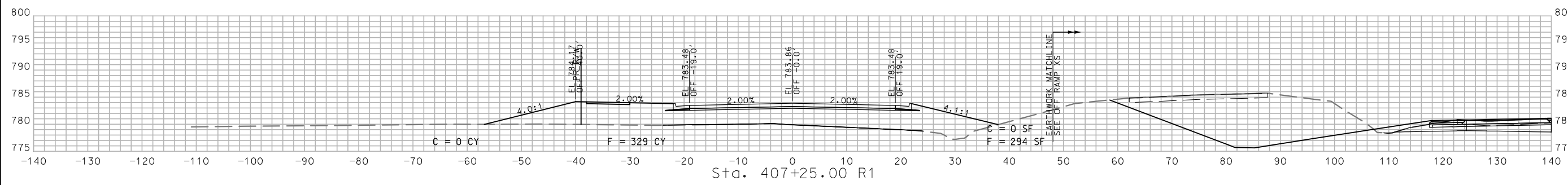

STA. 406+50.00 R1 TO STA. 407+25.00 R1

LENOIR

IF A SEAL IS PRESENT ON THIS SHEET IT HAS BEEN ELECTRONICALLY SEALED AND DATED.



THIS SHEET HAS BEEN SIGNED, SEALED AND DATED ELECTRONICALLY.

DATE PREPARED
7/26/2024

ROUTE AC STATE MO
DISTRICT CD SHEET NO. 90

COUNTY BOONE
JOB NO. J5P3433
CONTRACT ID.

PROJECT NO.
BRIDGE NO.

DATE	DESCRIPTION

MISSOURI HIGHWAYS AND TRANSPORTATION COMMISSION



Bartlett & West
601 MONROE ST. SUITE 201 - JEFFERSON CITY, MO 65101
PHONE 873-634-5181
CERTIFICATE OF AUTHORITY NO. 000707 - ENGINEERING
WWW.BARTLETTWEST.COM

IF A SEAL IS PRESENT ON THIS SHEET IT HAS BEEN ELECTRONICALLY SEALED AND DATED.

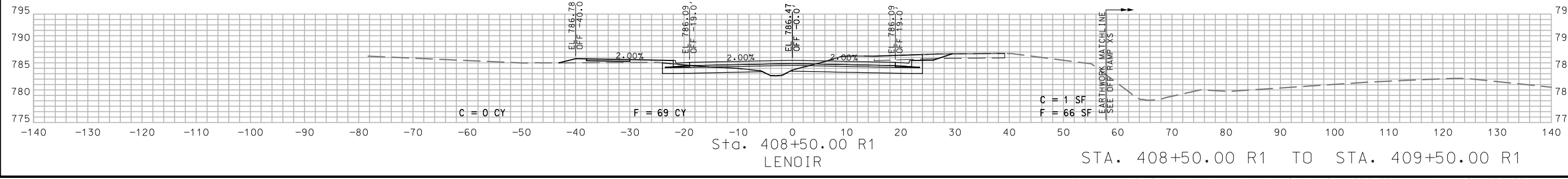
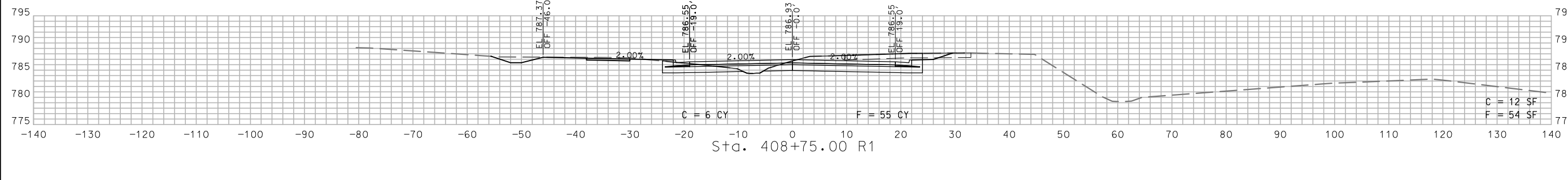
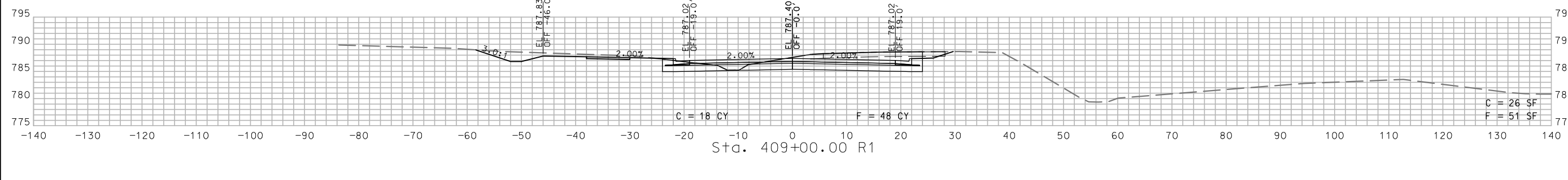
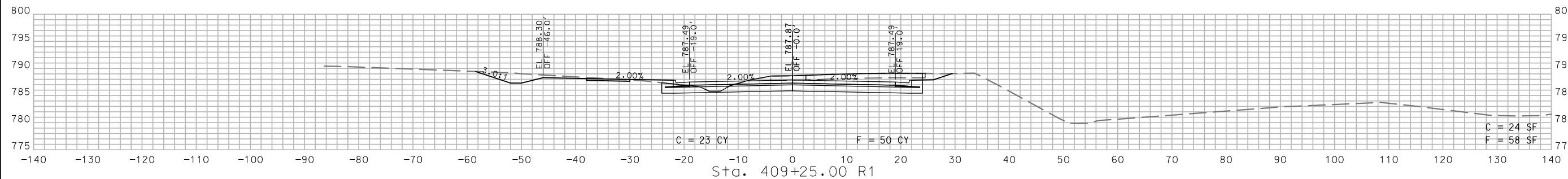
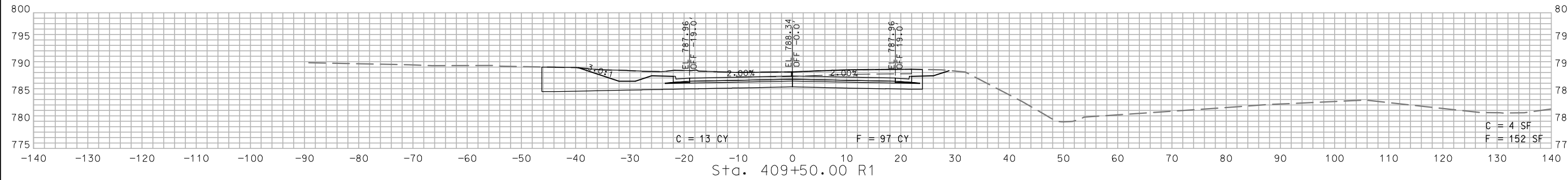

STA. 408+50.00 R1 TO STA. 409+50.00 R1

