

DESIGN DESIGNATION

A.A.D.T. - 2024 = 1500
A.A.D.T. - 2025 = 1624
D.H.V. = 9.34%
T = 9.78%
V = 60 M.P.H.
D = 49%/51%

FUNCTIONAL CLASSIFICATION - PRINCIPAL ARTERIAL

NO RIGHT OF WAY ACQUISITION

MISSOURI HIGHWAYS AND TRANSPORTATION COMMISSION
PLANS FOR PROPOSED
STATE HIGHWAY
NODAWAY COUNTY

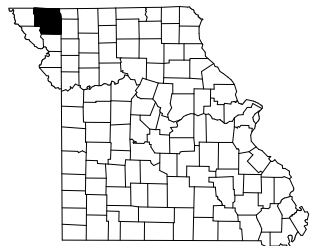

KEY MAP
LOCATION OF NODAWAY COUNTY

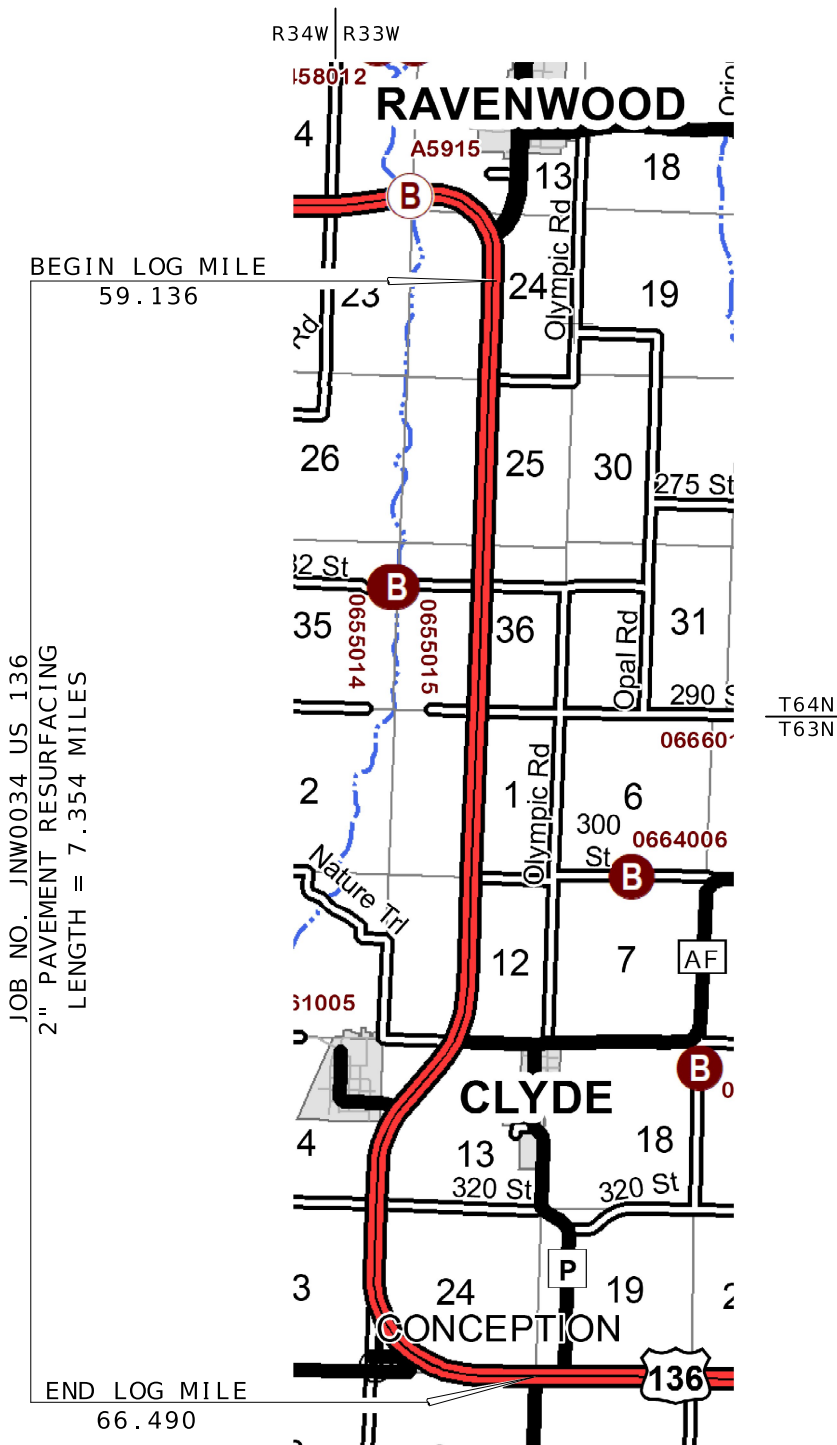

JOB NO. JNW0034 US 136
2" PAVEMENT RESURFACING
LENGTH = 7.354 MILES

NOT TO SCALE

THE EXISTENCE AND APPROXIMATE LOCATION OF UTILITY FACILITIES KNOWN TO EXIST, AS SHOWN ON THE PLANS, ARE BASED ON THE BEST INFORMATION AVAILABLE TO THE COMMISSION AT THIS TIME. THIS INFORMATION IS PROVIDED BY THE COMMISSION "AS-IS" AND THE COMMISSION EXPRESSLY DISCLAIMS ANY REPRESENTATION OR WARRANTY AS TO THE COMPLETENESS, ACCURACY, OR SUITABILITY OF THE INFORMATION FOR ANY USE. RELIANCE UPON THIS INFORMATION IS DONE AT THE RISK AND PERIL OF THE USER, AND THE COMMISSION SHALL NOT BE LIABLE FOR ANY DAMAGES THAT MAY ARISE FROM ANY ERROR IN THE INFORMATION. IT IS, THEREFORE, THE RESPONSIBILITY OF THE CONTRACTOR TO VERIFY THE EXISTENCE, LOCATION AND STATUS OF ANY FACILITY. SUCH VERIFICATION INCLUDES DIRECT CONTACT WITH THE LISTED UTILITIES.

INDEX OF SHEETS

Table with 2 columns: DESCRIPTION and SHEET NUMBER. Rows include Title Sheet (1), Typical Sections (2), Quantities (3), Special Sheets (4-5), and Traffic Control (6-11).

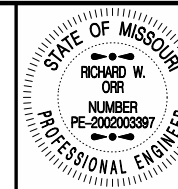

THIS SHEET HAS BEEN SIGNED, SEALED AND DATED ELECTRONICALLY.

Project information table including Date Prepared (7/31/2024), Route (136), State (MO), District (NW), Sheet No. (1), County (Nodaway), Job No. (JNW0034), and Contract ID.

Table with 2 columns: DATE and DESCRIPTION. The table is currently empty.

Missouri Highways and Transportation Commission logo and contact information: 105 WEST CAPITOL JEFFERSON CITY, MO 65102, 1-888-ASK-MODOT (1-888-275-6636).

LENGTH OF PROJECT

Table showing project length details: Beginning of Project (Log Mile 59.136), End of Project (Log Mile 66.490), Apparent Length (7.354 Miles), and Equations and Exceptions (None).

Summary table for project length: Total Corrections (0 Miles), Net Length of Project (7.354 Miles), and State Length (7.354 Miles).

FOR INFORMATION ONLY: ESTIMATED DISTURBED ACRES 0 ACRES

CONVENTIONAL SYMBOLS (USED IN PLANS)

Legend table for conventional symbols. Columns include 'EXISTING' and 'NEW' symbols for buildings, guard rail, right-of-way markers, utilities (fiber optics, cable, telephone, power, sewer, gas, water), manholes, hydrants, valves, meters, drop inlets, ditch blocks, signs, poles, and fences.

NOTE: DASHED OR OPEN SYMBOLS INDICATE EXISTING FEATURES

PAVEMENT HISTORY

(1935) 20' BITUMINOUS PAVEMENT
 (1953) BITUMINOUS RESURFACING
 (1973) BITUMINOUS RESURFACING
 (1979) BITUMINOUS RESURFACING
 (1988) BITUMINOUS RESURFACING (1")
 (2008) BITUMINOUS RESURFACING (3.75")
 TOTAL THICKNESS APPROXIMATELY 14.25"

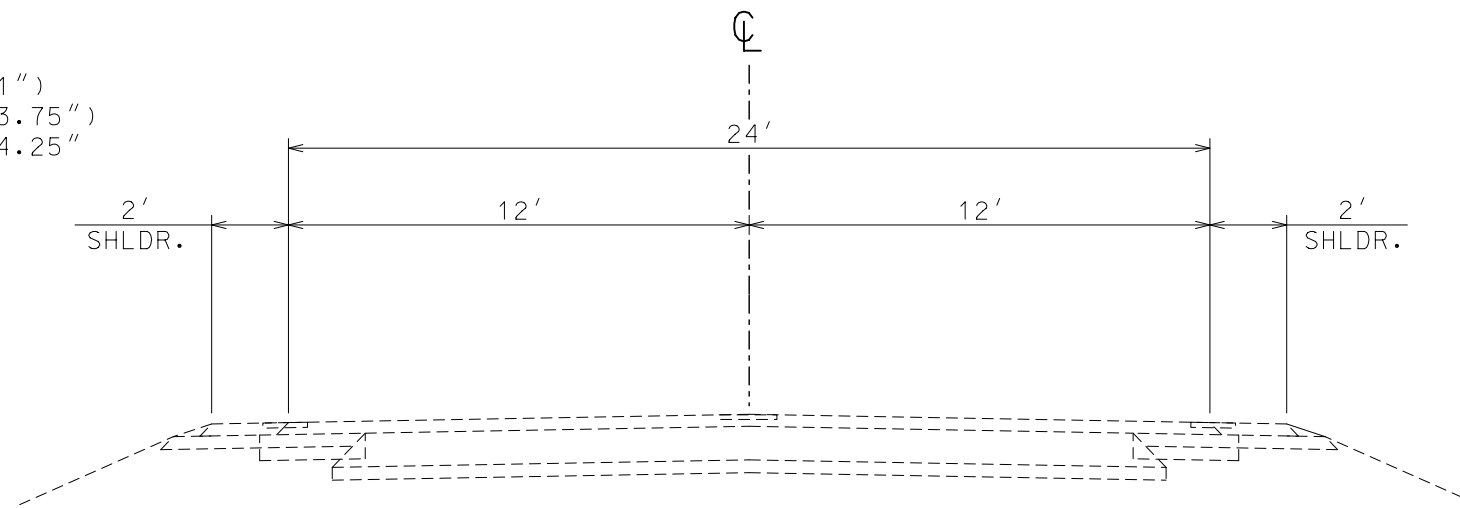

EXISTING TYPICAL SECTION

LOG MILE 59.136 TO LOG MILE 64.077
 LOG MILE 64.156 TO LOG MILE 66.490

PAVEMENT HISTORY

(2006) 24" PCCP
 (2008) BITUMINOUS RESURFACING (3.75")
 TOTAL THICKNESS APPROXIMATELY 11.75"

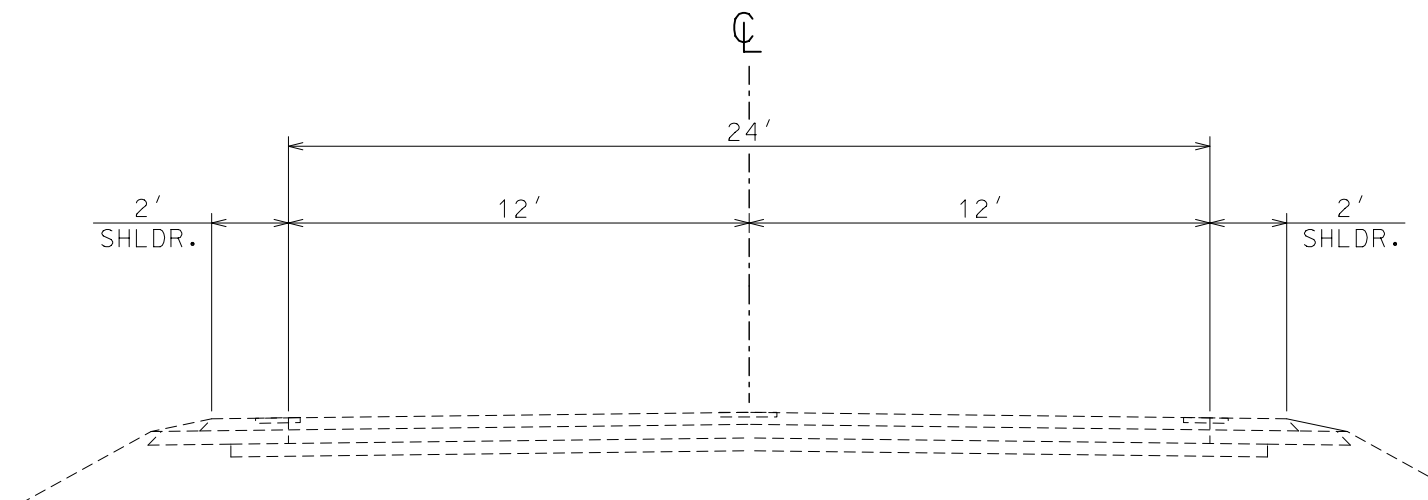

EXISTING TYPICAL SECTION

LOG MILE 64.077 TO LOG MILE 64.156

NOT TO SCALE

TYPICAL SECTIONS
 SHEET 1 OF 2

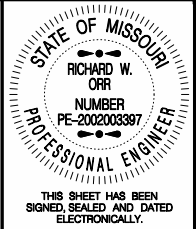

DATE PREPARED 7/31/2024	
ROUTE 136	STATE MO
DISTRICT NW	SHEET NO. 2
COUNTY NODAWAY	
JOB NO. JNW0034	
CONTRACT ID.	
PROJECT NO.	
BRIDGE NO.	

DATE	DESCRIPTION

MISSOURI HIGHWAYS AND TRANSPORTATION COMMISSION

105 WEST CAPITOL
 JEFFERSON CITY, MO 65102
 1-888-ASK-MODOT (1-888-275-6636)

ESTIMATE FACTORS *

DESCRIPTION	FACTOR
BITUMINOUS PAVEMENT MIXTURE PG58-28H (BP-1)	1.98 TONS/CY
TACK COAT	EXISTING 0.08 GAL/SY MILLED 0.10 GAL/SY
GRAVEL A OR CRUSHED STONE B	1.4 TONS/CY
PERMANENT AGGREGATE EDGE TREATMENT	1.6 TONS/CY

* FOR INFORMATIONAL PURPOSES ONLY

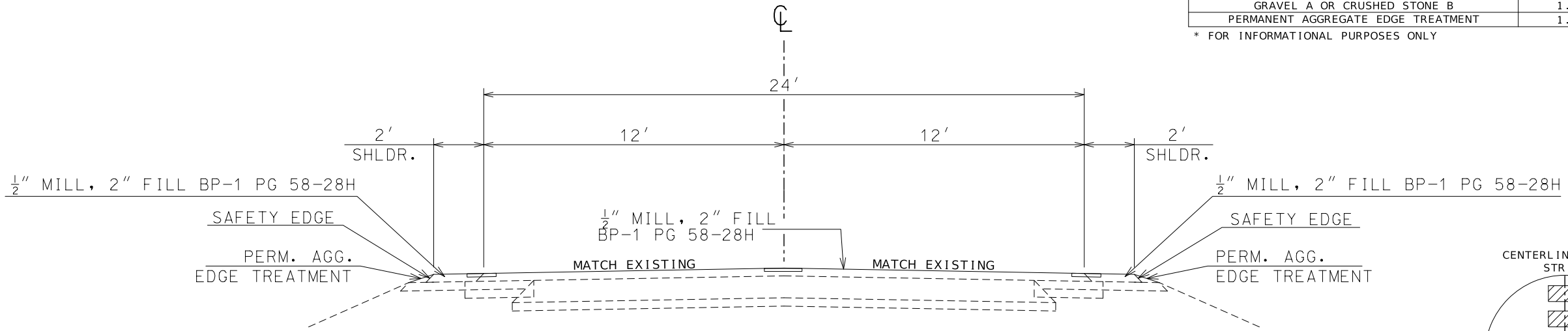

PROPOSED TYPICAL SECTION

LOG MILE 59.136 TO LOG MILE 64.077
LOG MILE 64.156 TO LOG MILE 66.490

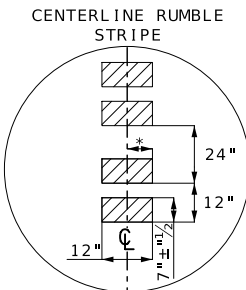

CENTERLINE RUMBLE STRIPE

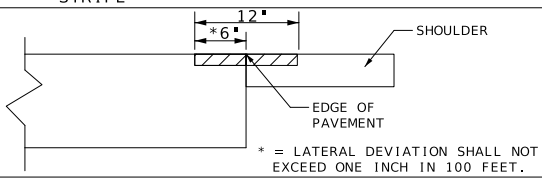

EDGELINE RUMBLE STRIPE

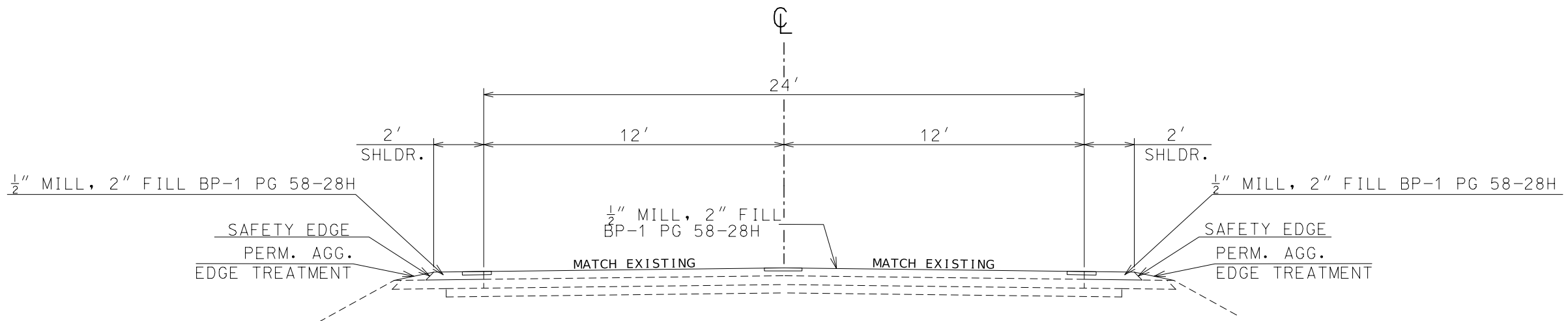

PROPOSED TYPICAL SECTION

LOG MILE 64.077 TO LOG MILE 64.156

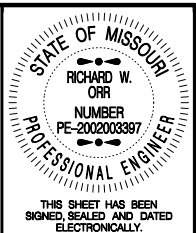

THIS SHEET HAS BEEN SIGNED, SEALED AND DATED ELECTRONICALLY.

DATE PREPARED
7/31/2024

ROUTE 136	STATE MO
DISTRICT NW	SHEET NO. 2

COUNTY
NODAWAY

JOB NO.
JNW0034

CONTRACT ID.

PROJECT NO.

BRIDGE NO.

DESCRIPTION	DATE

MISSOURI HIGHWAYS AND TRANSPORTATION COMMISSION

MoDOT

105 WEST CAPITOL
JEFFERSON CITY, MO 65102
1-888-ASK-MODOT (1-888-275-6636)

GRAVEL A OR CRUSHED STONE B		
FOR RUNDOWNS ON GRAVEL ROADS AND DRIVEWAYS		
PAY TOTALS	134 TONS	39 ACCESS

PERMANENT AGGREGATE EDGE TREATMENT						
LOG MILE	LOG MILE	LENGTH	DEPTH (IN.)	AVG. WIDTH (FT.)	TONS	
59.136	66.49	7.354	2	2	1150.49	
PAY TOTALS					1150.5	

COLDMILLING (3 INCHES OR LESS)						
LOG MILE	LOG MILE	LENGTH MILES	DEPTH IN.	WIDTH FT.	LOCATION	SQ. YDS.
59.164	64.077	4.913	0.5	28	ROUTE 136	80704.21
64.077	64.156	0.079	0.5	28	ROUTE 136	1297.71
64.156	66.462	2.306	0.5	28	ROUTE 136	37879.89
SUBTOTALS						119,881.81
PAY TOTALS						119,882

MODIFIED COLD MILLING						
LOG MILE	LOG MILE	LENGTH FT.	WIDTH	LOCATION	MODIFIED COLDMILLING S. Y.	REMARKS
59.136	59.164	150	24	ROUTE 136	400.00	DEPTH TRANSTITION
63.632		150	21	ROUTE 136 LT.	350.00	ROUTE P
64.199		150	22	ROUTE 136 RT.	366.67	ROUTE T
65.719		150	22	ROUTE 136 RT.	366.67	ROUTE AA & VV
66.462	66.490	150	24	ROUTE 136	400.00	DEPTH TRANSTITION
66.490		150	22	ROUTE 136 RT.	366.67	ROUTE J
SUBTOTALS					2250.01	
PAY TOTALS					2250.00	

ASPHALT OVERLAY							
LOG MILE	LOG MILE	LENGTH MILES	WIDTH FT.	LOCATION	2" BP-1 SP58-28H TONS	TACK COAT GAL.	REMARKS
59.136	64.077	4.941	28	ROUTE 136	8928.06	8,116.42	DRIVING LANES
64.077	64.156	0.079	28	ROUTE 136	142.75	129.77	DRIVING LANES
64.156	66.490	2.334	28	ROUTE 136	4217.38	3,833.98	DRIVING LANES
63.659			21	ROUTE 136	37.99	14.23	ROUTE P
64.006			23	ROUTE 136	1.41	12.78	CONCRETE DRIVEWAY
64.199			22	ROUTE 136	39.80	14.67	ROUTE T
65.719			22	ROUTE 136	51.09	31.78	ROUTE AA & VV
65.747			25	ROUTE 136	66.00	55.56	ROUTE AA & VV
66.490			22	ROUTE 136	39.80	14.67	ROUTE J
					265.76		2% FOR SAFETY EDGE
SUBTOTALS					13,790.04	12,223.86	
PAY TOTALS					13,790.00	12,224.00	

PAVEMENT MARKING							
LOG MILE	LOG MILE	LENGTH MILES	LOCATION	6" WHITE WATERBORNE PAVEMENT MARKING TYPE L BEADS FT.	4" SOLID YELLOW WATERBORNE PAVEMENT MARKING TYPE L BEADS FT.	4" INTERMITTENT YELLOW WATERBORNE PAVEMENT MARKING TYPE L BEADS FT.	REMARKS
59.136	66.49	7.354	ROUTE 136 LT. & RT.	77,658.24			EDGE LINES
59.136	60.739	1.603	ROUTE 136 CL			1,409.23	PASSING
60.739	60.919	0.180	ROUTE 136 CL		950.40	158.24	NO PASSING SB
60.919	61.138	0.219	ROUTE 136 CL		1,156.32	192.53	NO PASSING NB
61.138	61.438	0.300	ROUTE 136 CL			263.74	PASSING
61.438	61.637	0.199	ROUTE 136 CL		1,050.72	174.94	NO PASSING SB
61.637	63.878	2.241	ROUTE 136 CL		23,664.96		DOUBLE YELLOW
63.878	64.018	0.140	ROUTE 136 CL		739.20	123.08	NO PASSING NB
64.018	64.038	0.020	ROUTE 136 CL		211.20		DOUBLE YELLOW
64.038	64.173	0.135	ROUTE 136 CL		712.80	118.68	NO PASSING SB
64.173	64.779	0.606	ROUTE 136 CL		6,399.36		DOUBLE YELLOW
64.779	64.939	0.160	ROUTE 136 CL		844.80	140.66	NO PASSING NB
64.939	65.119	0.180	ROUTE 136 CL		950.40	158.24	NO PASSING SB
65.119	66.490	1.371	ROUTE 136 CL		14,477.76		DOUBLE YELLOW
SUBTOTALS				77,658.24	51,157.92	2739.34	
PAY TOTALS				77,658.00	53,897.00		

MOBILIZATION
LUMP SUM =1

TEMPORARY PAVEMENT MARKING
LUMP SUM =1

CLASS C PARTIAL DEPTH PAVEMENT REPAIR								
LOG MILE	LENGTH FT.	WIDTH FT.	DEPTH IN.	REMOVAL FOR CLASS C PARTIAL DEPTH PAVEMENT REPAIR SQ. YDS.	CU. YDS.	FURNISHING AND PLACING BITUMINOUS MATERIAL FOR CLASS C PARTIAL DEPTH PAVEMENT REPAIR TONS	REMARKS	
NORTHBOUND LANE								
59.690	26.4	6	4	17.60	1.96	3.90	LT. CENTER	
60.264	15.84	2	4	3.52	0.39	0.78	LT. CENTER	
60.498	454.08	2	4	100.91	11.21	22.31	LT. EDGE	
60.472	15.84	6	4	10.56	1.17	2.33	LT. CENTER	
60.745	184.8	2	4	41.07	4.56	9.07	LT. EDGE	
61.361	137.28	6	4	91.52	10.17	20.24	LT. CENTER	
61.914	89.76	2	4	19.95	2.22	4.42	LT. EDGE	
61.440	63.36	6	4	42.24	4.69	9.33	LT. CENTER	
63.690	184.8	6	4	123.20	13.69	27.24	LT. CENTER	
SOUTHBOUND LANE								
59.255	638.88	2	4	141.97	15.77	31.38	RT. EDGE	
59.563	211.2	2	4	46.93	5.21	10.37	RT. EDGE	
59.669	850.08	2	4	188.91	20.99	41.77	RT. EDGE	
59.683	26.4	6	4	17.60	1.96	3.90	RT. CENTER	
59.917	443.52	2	4	98.56	10.95	21.79	RT. EDGE	
60.213	871.2	2	4	193.60	21.51	42.80	RT. EDGE	
60.498	454.08	2	4	100.91	11.21	22.31	RT. EDGE	
60.745	184.8	2	4	41.07	4.56	9.07	RT. EDGE	
61.361	137.28	6	4	91.52	10.17	20.24	RT. CENTER	
61.718	121.44	2	4	26.99	3.00	5.97	RT. EDGE	
61.914	89.76	2	4	19.95	2.22	4.42	RT. EDGE	
61.438	63.36	6	4	42.24	4.69	9.33	RT. CENTER	
64.214	21.12	6	4	14.08	1.56	3.10	RT. CENTER	
66.321	469.92	2	4	104.43	11.60	23.08	RT. EDGE	
CENTERLINE REPAIR								
		5280	2	4	1173.33	130.37	259.44	CENTER
SUBTOTALS					2752.66	608.59		
PAY TOTALS					2752.7	608.6		

RUMBLE STRIPS					
LOG MILE	LOG MILE	LENGTH FT.	LOCATION	BITUMINOUS SHOULDER RUMBLE STRIP STA.	BITUMINOUS CENTERLINE RUMBLE STRIP STA.
59.136	64.074	26,072.64	ROUTE 136 RT.	260.73	
64.074	64.150	401.28	ROUTE 136 RT.	4.01	
64.150	64.170	105.60	ROUTE 136 RT.	1.06	
64.209	64.596	2,043.36	ROUTE 136 RT.	20.43	
64.804	65.690	4,678.08	ROUTE 136 RT.	46.78	
65.755	66.490	3,880.80	ROUTE 136 RT.	38.81	
59.136	63.623	23,691.36	ROUTE 136 LT.	236.91	
63.662	64.074	2,175.36	ROUTE 136 LT.	21.75	
64.074	64.150	401.28	ROUTE 136 LT.	4.01	
64.150	64.599	2,370.72	ROUTE 136 LT.	23.71	
64.804	66.490	8,902.08	ROUTE 136 LT.	89.02	
59.136	64.074	26,072.64	ROUTE 136 CL		260.73
64.074	64.150	401.28	ROUTE 136 CL		4.01
64.150	64.596	2,354.88	ROUTE 136 CL		23.55
64.804	66.490	8,902.08	ROUTE 136 CL		89.02
SUBTOTALS				747.22	377.31
PAY TOTALS				747.2	377.3

SUMMARY OF QUANTITIES
SHEET 1 OF 2

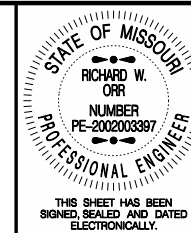

DATE PREPARED
8/6/2024
ROUTE 136 STATE MO
DISTRICT NW SHEET NO. 3
COUNTY NODAWAY
JOB NO. JN0034
CONTRACT ID.

PROJECT NO.
BRIDGE NO.

DATE	DESCRIPTION

MISSOURI HIGHWAYS AND TRANSPORTATION COMMISSION
105 WEST CAPITOL JEFFERSON CITY, MO 65102
1-888-ASK-MODOT (1-888-275-6636)



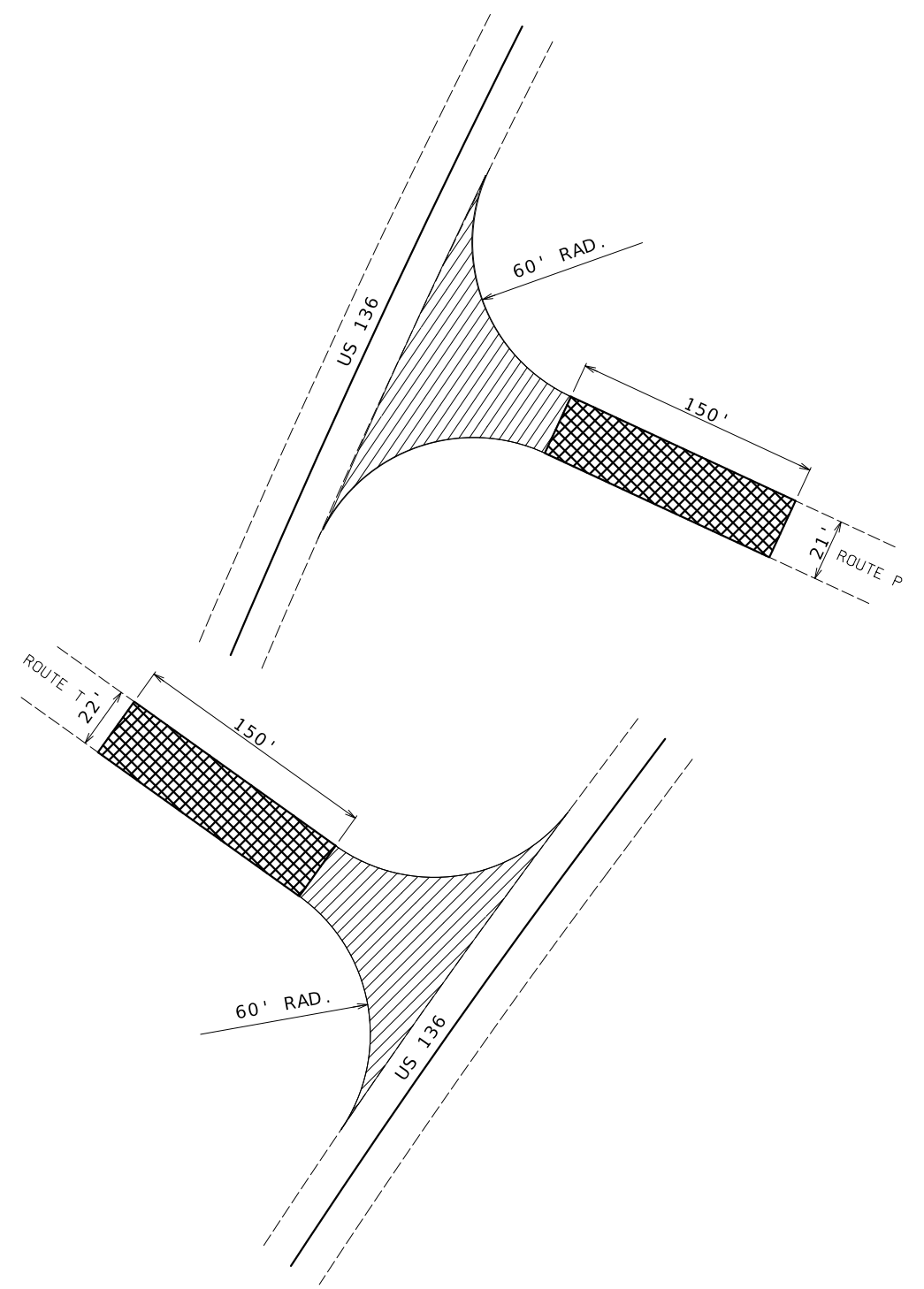
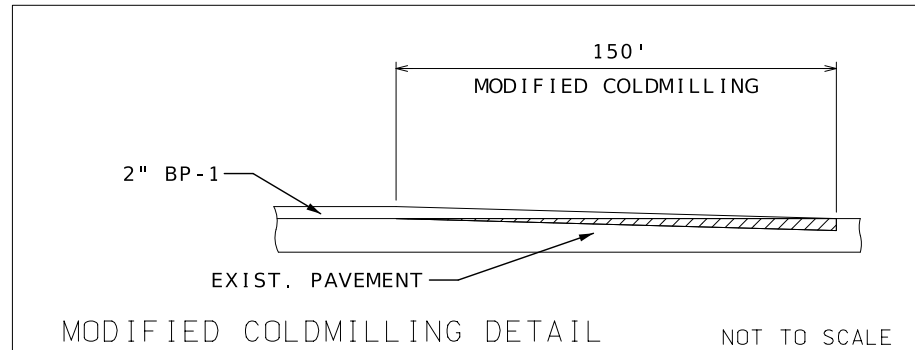
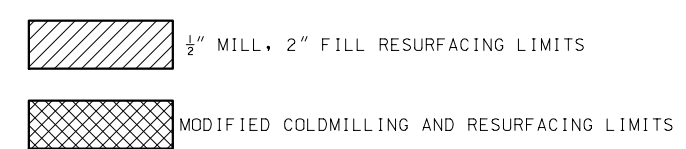
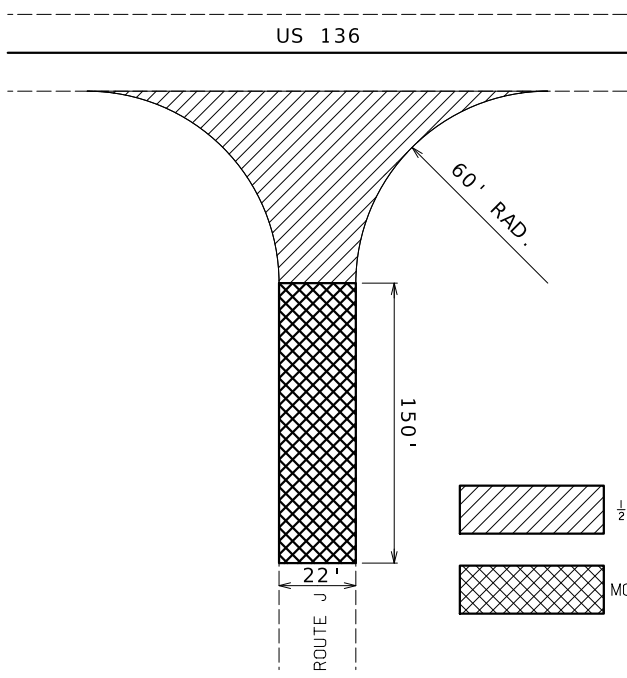
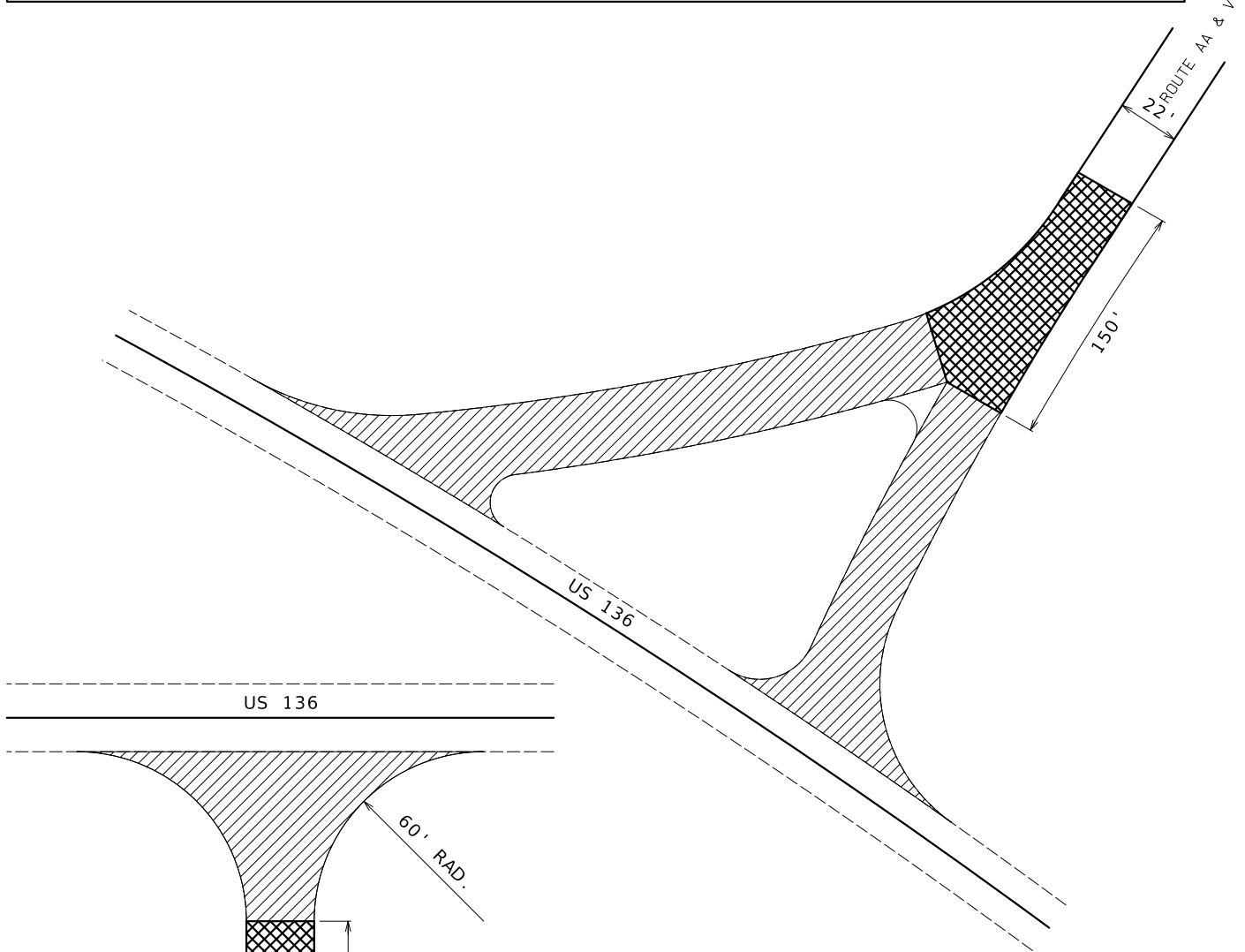
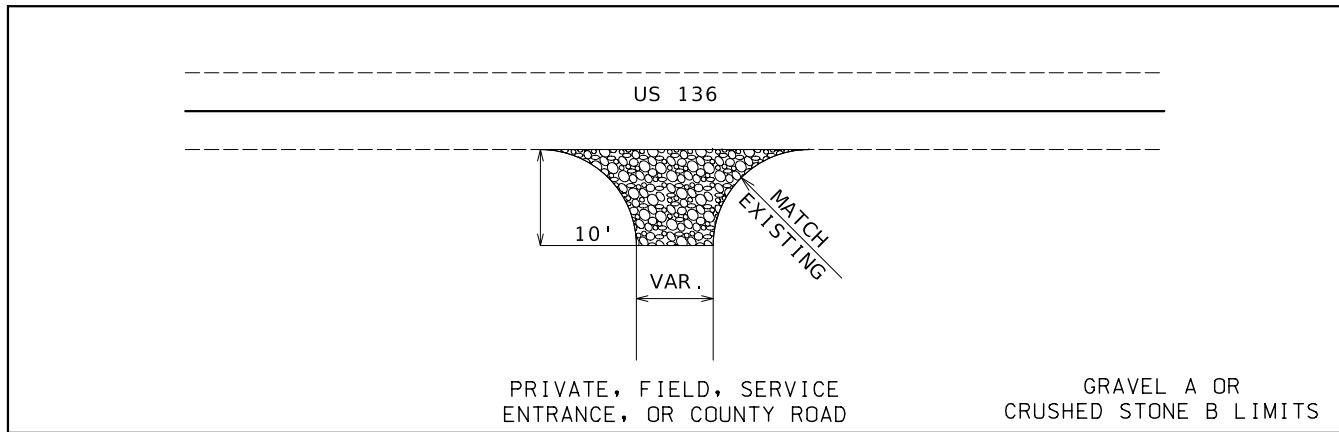

MODIFIED COLDMILLING
SPECIAL SHEET
1 OF 2

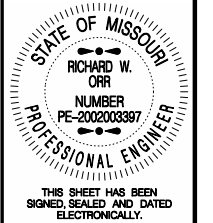

DATE PREPARED 7/31/2024	
ROUTE 136	STATE MO
DISTRICT NW	SHEET NO. 4
COUNTY NODAWAY	
JOB NO. JNW0034	
CONTRACT ID.	
PROJECT NO.	
BRIDGE NO.	

DATE	DESCRIPTION

MISSOURI HIGHWAYS AND TRANSPORTATION COMMISSION

105 WEST CAPITOL
JEFFERSON CITY, MO 65102
1-888-ASK-MODOT (1-888-275-6636)

NOT TO SCALE

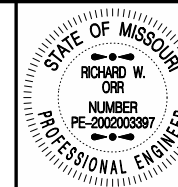

THIS SHEET HAS BEEN
SIGNED, SEALED AND DATED
ELECTRONICALLY.

DATE PREPARED
7/31/2024

ROUTE	STATE
136	MO

DISTRICT	SHEET NO.
NW	5

COUNTY
NODAWAY

JOB NO.
JNW0034

CONTRACT ID.

PROJECT NO.

BRIDGE NO.

DATE	DESCRIPTION

MISSOURI HIGHWAYS AND TRANSPORTATION
COMMISSION



105 WEST CAPITOL
JEFFERSON CITY, MO 65102
1-888-ASK-MODOT (1-888-275-6636)

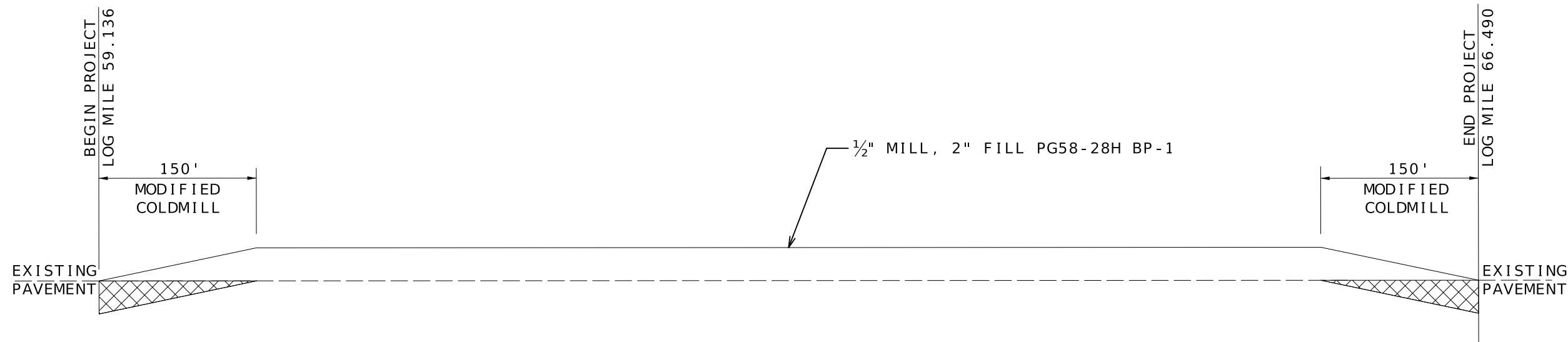

NOT TO SCALE

DEPTH TRANSITION AT BEGIN/END PROJECT

DEPTH TRANSITION
SPECIAL SHEET

2 OF 2

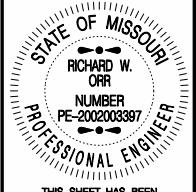

THIS SHEET HAS BEEN SIGNED, SEALED AND DATED ELECTRONICALLY.
DATE PREPARED 7/31/2024
ROUTE 136 STATE MO
DISTRICT NW SHEET NO. 6
COUNTY NODAWAY
JOB NO. JNW0034
CONTRACT ID.
PROJECT NO.
BRIDGE NO.

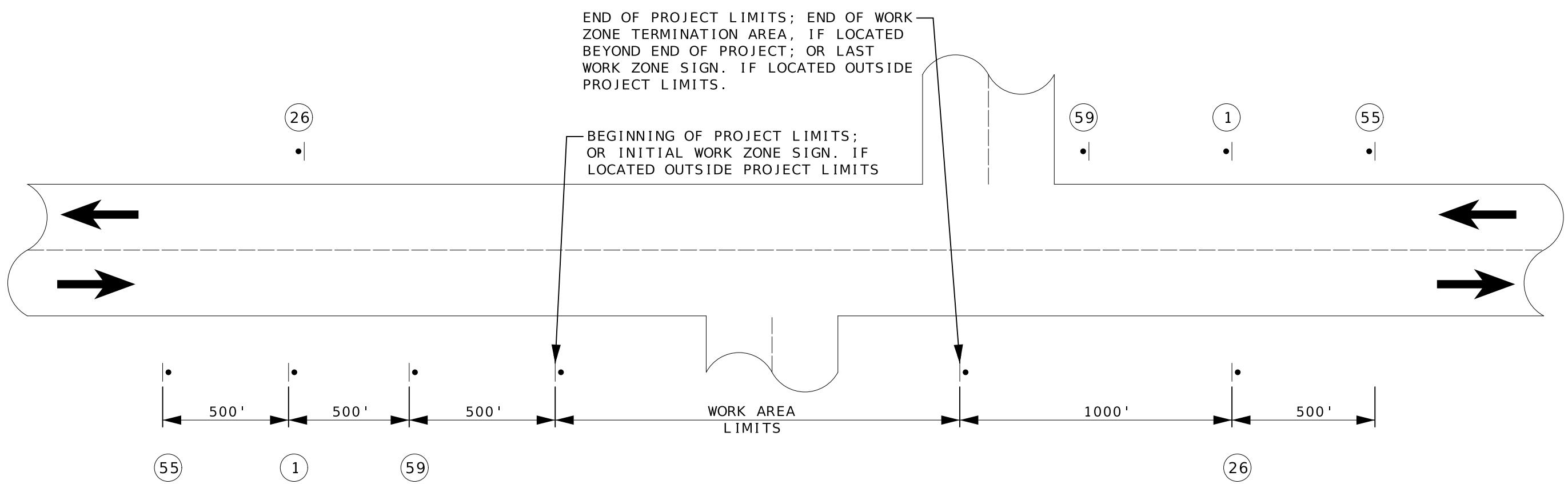

NOTES:

SIGN 1 AND 26 ARE ONLY USED ON PROJECTS LENGTHS 2 MILES OR GREATER.
PROVIDE SIGNS IN EACH DIRECTION ON TWO-WAY HIGHWAY.
DISTANCE MAY BE ADJUSTED ACCORDING TO FIELD CONDITIONS.

<p>ROAD WORK NEXT 2 MILES</p> <p>GO20-1</p> <p>1</p>	<p>END ROAD WORK</p> <p>GO20-2</p> <p>26</p>	<p>WORK ZONE NO PHONE ZONE</p> <p>CONST-8</p> <p>59</p>	<p>Road Resurfacing</p> <p>FALL 2025</p> <p>CONST-5</p> <p>55</p>
--	--	---	---

BEGINNING AND END OF PROJECT SIGNING ON US 136

NOT TO SCALE

TRAFFIC CONTROL SHEET 1 OF 6

DESCRIPTION	DATE

MISSOURI HIGHWAYS AND TRANSPORTATION COMMISSION
105 WEST CAPITOL JEFFERSON CITY, MO 65102
1-888-ASK-MODOT (1-888-275-6636)



THIS SHEET HAS BEEN SIGNED, SEALED AND DATED ELECTRONICALLY.

DATE PREPARED
7/31/2024

ROUTE STATE
136 MO

DISTRICT SHEET NO.
NW 7

COUNTY
NODAWAY

JOB NO.
NW0034

CONTRACT ID.

PROJECT NO.

BRIDGE NO.

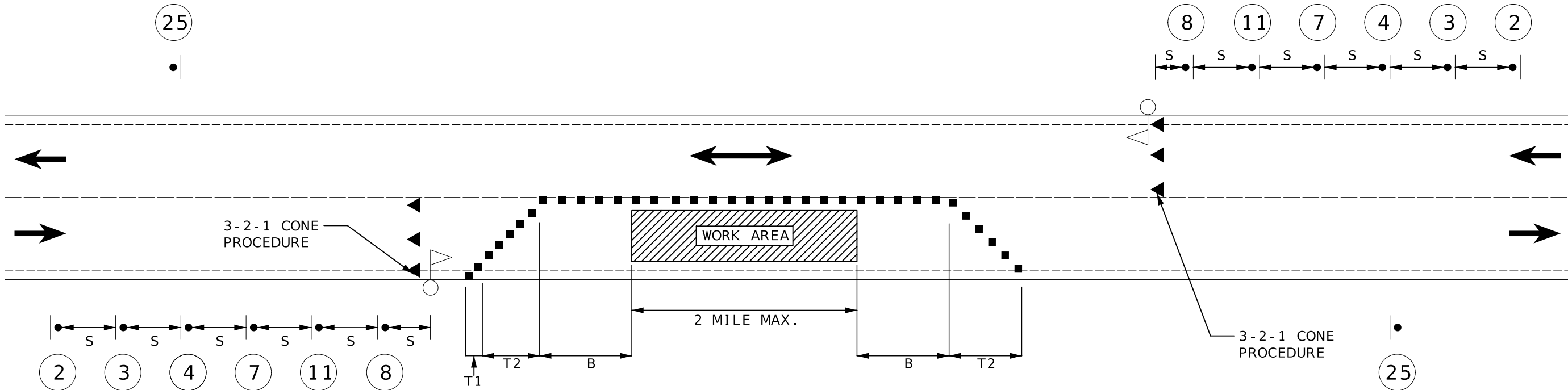

SPEED POSTED (MPH)	SIGN SPACING (ft.)		TAPER LENGTH (ft.)		RECOMMENDED BUFFER LENGTH (ft.) (B)	CHANNELIZERS SPACING (ft.)	
	UNDIVIDED (S)		SHOULDER (1) (T1)	LANE (2) (T2)		TAPERS	BUFFER/ WORK AREAS
0-35	200		35	100	250	25	40
40-45	350		35	100	360	25	80
50-55	500		35	100	495	25	80
60-70	1000		35	100	730	25	120



SIGN 53, "PILOT CAR FOLLOW ME", SHALL BE IN CONTRACTORS RESPONSIBILITY WHEN IN USE DURING OPERATION.



W020-1
②

BRIDGE
OR
RAMP



W03-5
③



R2-1
④



W020-4
⑦



W020-7a
⑧



W03-4
⑪

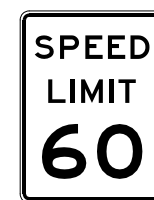

R2-1
⑤②

- ▲ — CONE
- — CHANNELIZER
- — FLAGGER

DESCRIPTION

DATE

MISSOURI HIGHWAYS AND TRANSPORTATION COMMISSION



105 WEST CAPITOL
JEFFERSON CITY, MO 65102
1-888-ASK-MODOT (1-888-275-6636)



THIS SHEET HAS BEEN SIGNED, SEALED AND DATED ELECTRONICALLY.

DATE PREPARED 7/31/2024

ROUTE 136 STATE MO

DISTRICT NW SHEET NO. 8

COUNTY NODAWAY

JOB NO. JNW0034

CONTRACT ID.

PROJECT NO.

BRIDGE NO.

DESCRIPTION

DATE

MISSOURI HIGHWAYS AND TRANSPORTATION COMMISSION

105 WEST CAPITOL JEFFERSON CITY, MO 65102

1-888-ASK-MODOT (1-888-275-6636)

MoDOT

NOTES:

UPON APPROVAL OF THE ENGINEER, THE CONTRACTOR MAY PROVIDE ADDITIONAL PROTECTIVE TRUCKS EQUIPPED WITH PROPER WARNING DEVICES.

PROTECTIVE TRUCKS AND WORK VEHICLES SHALL DISPLAY HIGH-INTENSITY ROTATING, FLASHING, OSCILLATING, OR STROBE LIGHTS.

VEHICLE HAZARD WARNING SIGNALS SHALL NOT BE USED INSTEAD OF THE VEHICLE'S HIGH-INTENSITY ROTATING, FLASHING, OSCILLATING, OR STROBE LIGHTS.

VEHICLE-MOUNTED SIGNS SHALL BE MOUNTED IN A MANNER SUCH THAT THEY ARE NOT OBSCURED BY EQUIPMENT OR SUPPLIES. SIGN LEGENDS ON VEHICLE-MOUNTED SIGNS SHALL BE COVERED OR TURNED FROM VIEW WHEN WORK IS NOT IN PROGRESS.

FLASHING ARROW PANELS SHALL BE INCIDENTAL TO TRUCK MOUNTED ATTENUATORS, WHEREVER USED. NO ADDITIONAL PAYMENT WILL BE MADE.

FLASHING ARROW PANELS SHALL, AS A MINIMUM, BE TYPE B, WITH A SIZE OF 60 X 30 INCHES.

A FLASHING ARROW BOARD SHALL BE USED WHEN A FREEWAY LANE IS CLOSED. WHEN MORE THAN ONE LANE CLOSED, A SEPARATE FLASHING ARROW BOARD SHALL BE USED FOR EACH CLOSED LANE.

(1) WET PAINT SIGNS ARE INSTALLED TO INDICATE THE SIDE IN WHICH THE PAVEMENT MARKING MATERIAL IS BEING APPLIED. AT THE CONTRACTOR'S OPTION, A FRONT FACING WET PAINT SIGN MAY BE INSTALLED ON THE LEFT SIDE OF THE PAVEMENT MARKING EQUIPMENT.

(2) WARNING TRUCK IS POSITIONED AT THE NO TRACK POINT OF THE PAVEMENT MARKING MATERIAL, OR SPACING SHOWN, WHICH EVER IS GREATER.

* TMA COST IS INCIDENTAL - NO DIRECT PAY

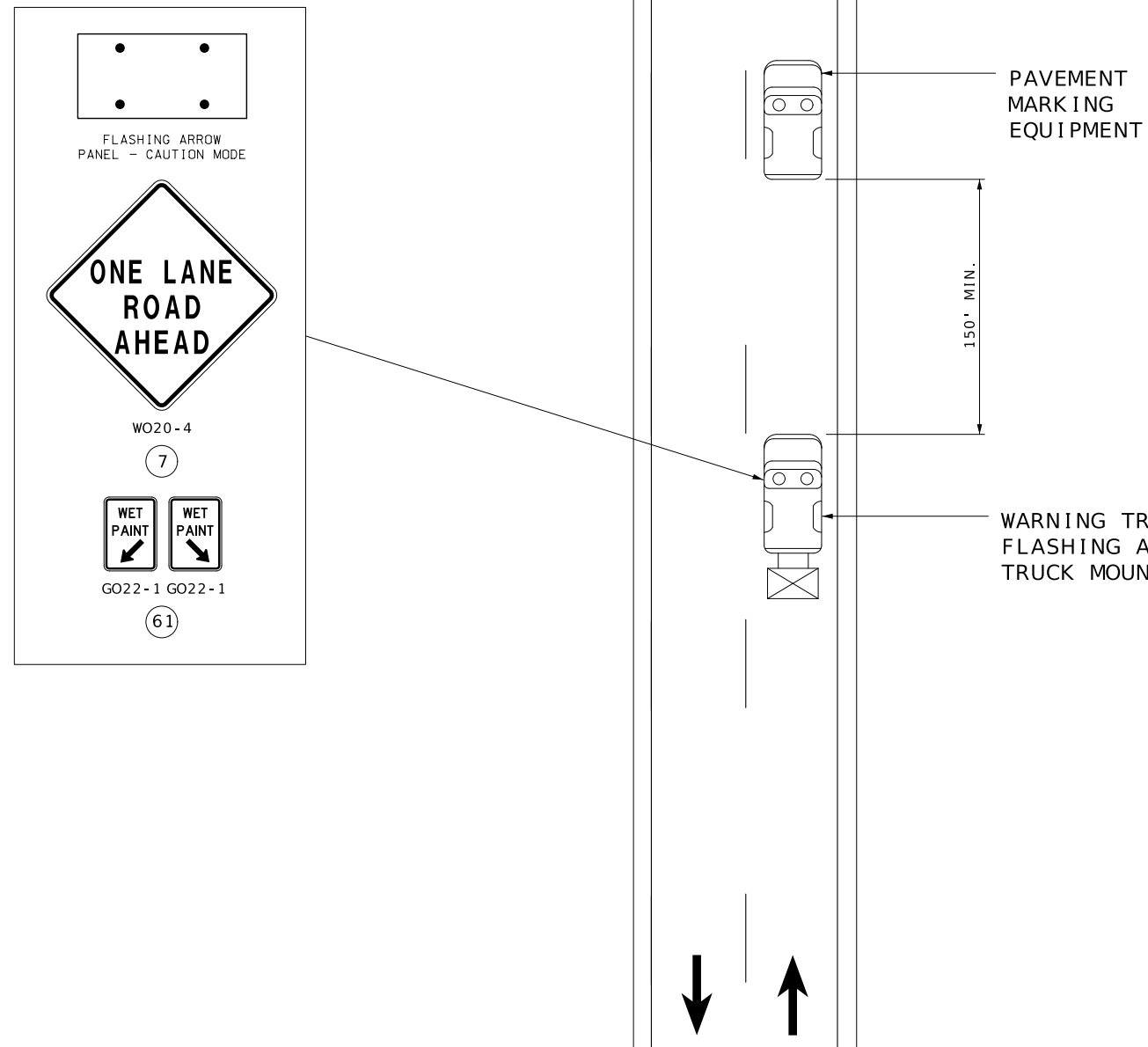

NOT TO SCALE

STRIPING OPERATIONS ON US 136

SPEED PERMANENT POSTED (MPH)	SIGN SPACING (FT.) (1)	
	NON-DIVIDED HIGHWAYS (S)	DIVIDED HIGHWAYS (S)
0-35	200	--
40-45	350	--
50-55	500	--
60-70	1000	--

DISTANCE MAY BE ADJUSTED ACCORDING TO FIELD CONDITIONS.

NOTES:
WARNING SIGNS SHALL BE ERRECTED AT EACH INTERSECTION WITH ANOTHER STATE HIGHWAY WITHIN THE WORK ZONE.

ADDITIONAL WARNING SIGNS SHALL BE ERRECTED AT OTHER INTERSECTIONS WITHIN THE WORK ZONE, AS DIRECTED BY THE ENGINEER.

- CHANNELIZERS
- ⚠ FLAGGER

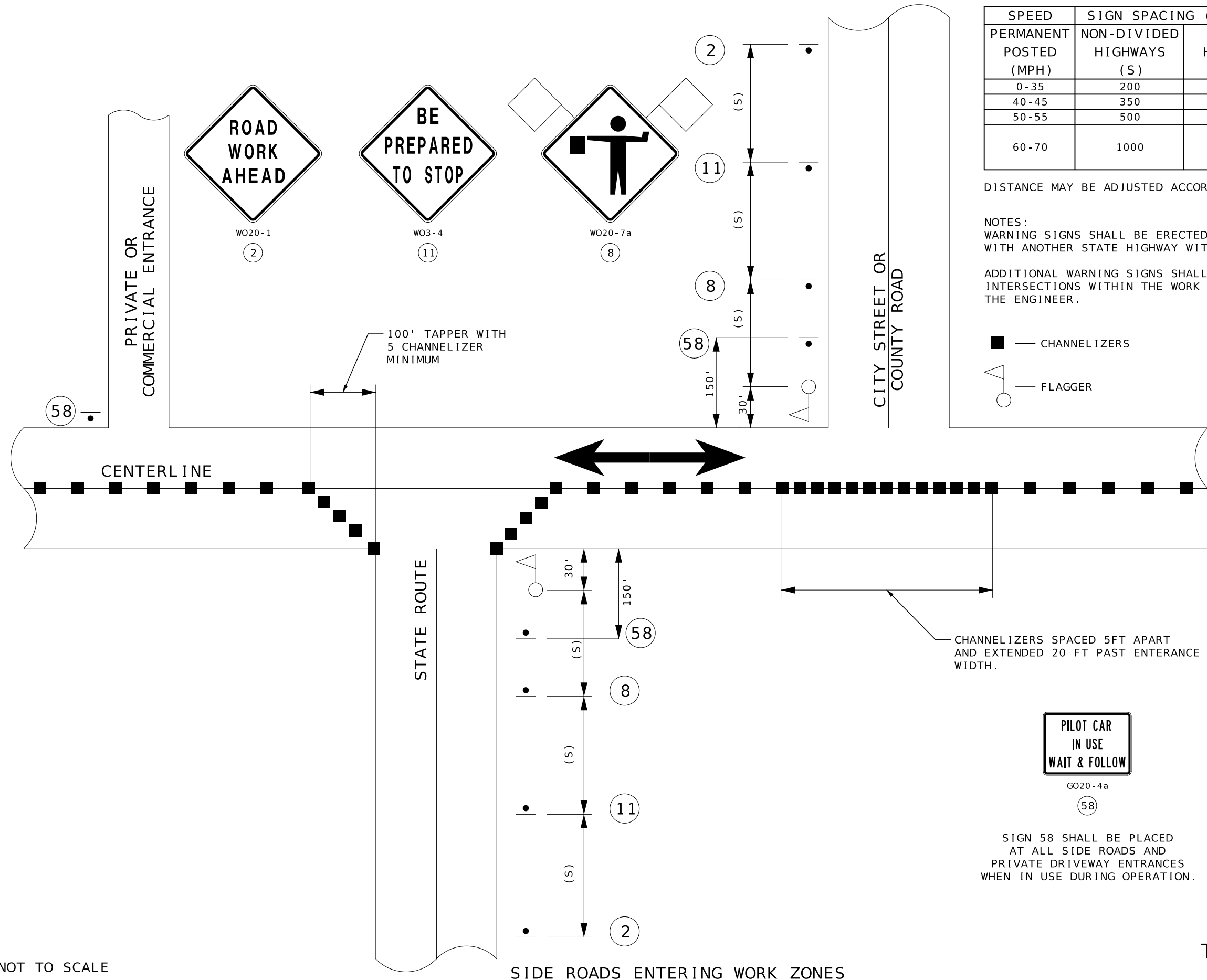

CHANNELIZERS SPACED 5 FT APART AND EXTENDED 20 FT PAST ENTRANCE WIDTH.



GO20-4a

58

SIGN 58 SHALL BE PLACED AT ALL SIDE ROADS AND PRIVATE DRIVEWAY ENTRANCES WHEN IN USE DURING OPERATION.

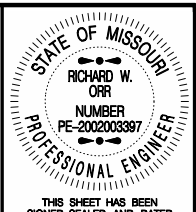

DATE PREPARED
7/31/2024

ROUTE 136 STATE MO
DISTRICT NW SHEET NO. 9

COUNTY
NODAWAY

JOB NO.
JNW0034

CONTRACT ID.

PROJECT NO.

BRIDGE NO.

DATE	DESCRIPTION

MISSOURI HIGHWAYS AND TRANSPORTATION COMMISSION

MoDOT

105 WEST CAPITOL
JEFFERSON CITY, MO 65102
1-888-ASK-MODOT (1-888-275-6636)

NOT TO SCALE

SIDE ROADS ENTERING WORK ZONES

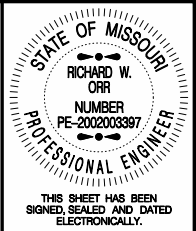

THIS SHEET HAS BEEN SIGNED, SEALED AND DATED ELECTRONICALLY.
 DATE PREPARED: 7/31/2024
 ROUTE: 136 STATE: MO
 DISTRICT: NW SHEET NO.: 10
 COUNTY: NODAWAY
 JOB NO.: JNW0034
 CONTRACT ID.:
 PROJECT NO.:
 BRIDGE NO.:

DATE	DESCRIPTION

MISSOURI HIGHWAYS AND TRANSPORTATION COMMISSION
 105 WEST CAPITOL
 JEFFERSON CITY, MO 65102
 1-888-ASK-MODOT (1-888-275-6636)

LIMITS OF TEMPORARY PAVEMENT MARKING

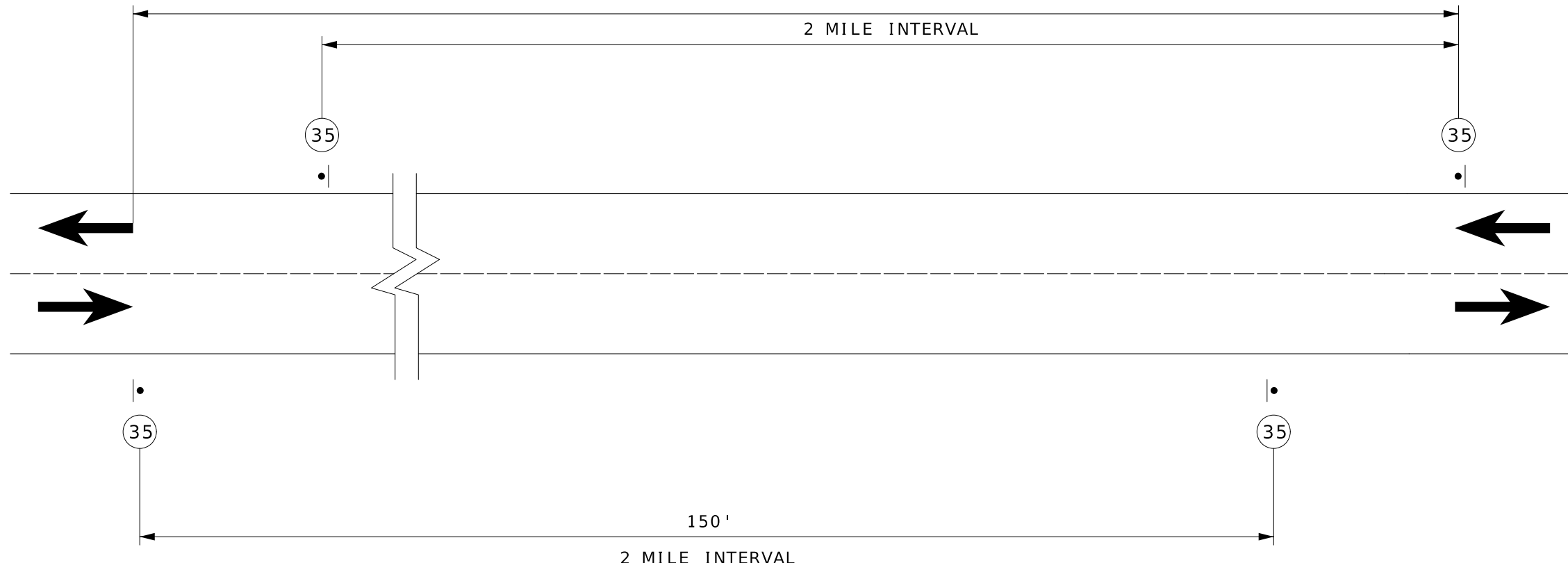

SIGN SPACING AND TEMPORARY STRIPING FOR MAINLINE

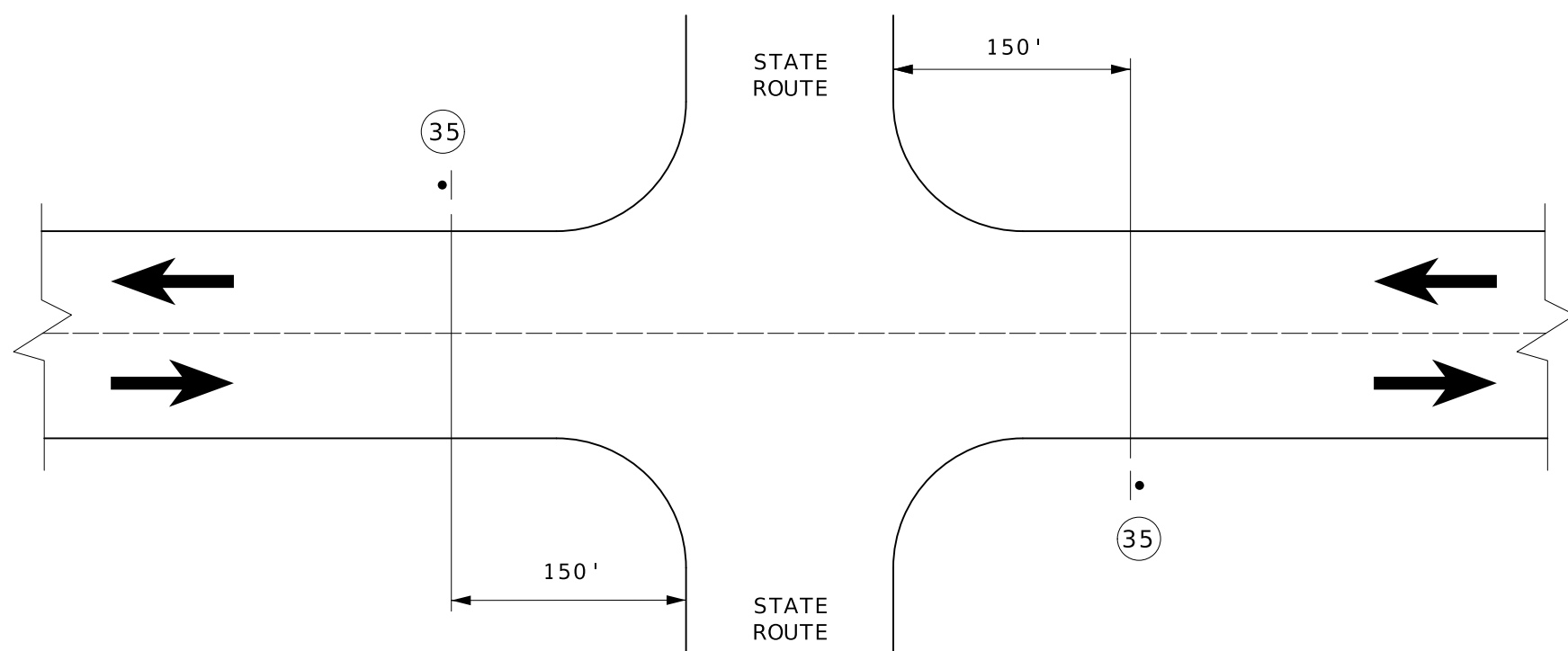

W08-12



NOTES:

SIGN (35) AND TYPE 2 TRPM INSTALLED WHERE CENTERLINE STRIPING HAS BEEN COVERED OR REMOVED. SIGNS ARE TO REMAIN IN PLACE UNTIL THE PERMANENT CENTERLINE PAVEMENT MARKINGS ARE IN PLACE. SIGNS SHALL BE COVERED OR REMOVED WHEN PAVEMENT CENTERLINE MARKING HAS BEEN INSTALLED.

SIGN (35) IS PLACED AT APPROXIMATELY TWO-MILE INTERVALS AND AT STATE ROUTE JUNCTIONS. WHEN THE INSTALLATION AT A JUNCTION IS WITHIN ONE-LENGTH MILE OF THE NORMAL MAINLINE SIGN (35), THE LATTER MAY BE ELIMINATED.

ALL SIGNS SHALL BE POST MOUNTED AND IN ACCORDANCE WITH STANDARD PLAN 616.10 AND 903.03.

SIGN SPACING AT STATE ROUTE INTERSECTION SHOWING TEMPORARY STRIPING FOR MAINLINE

NOTE: ADDITIONAL SIDEROADS MAY BE SIGNED AS APPROVED BY THE ENGINEER.

NOT TO SCALE

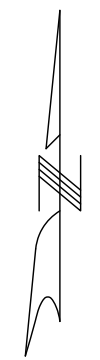
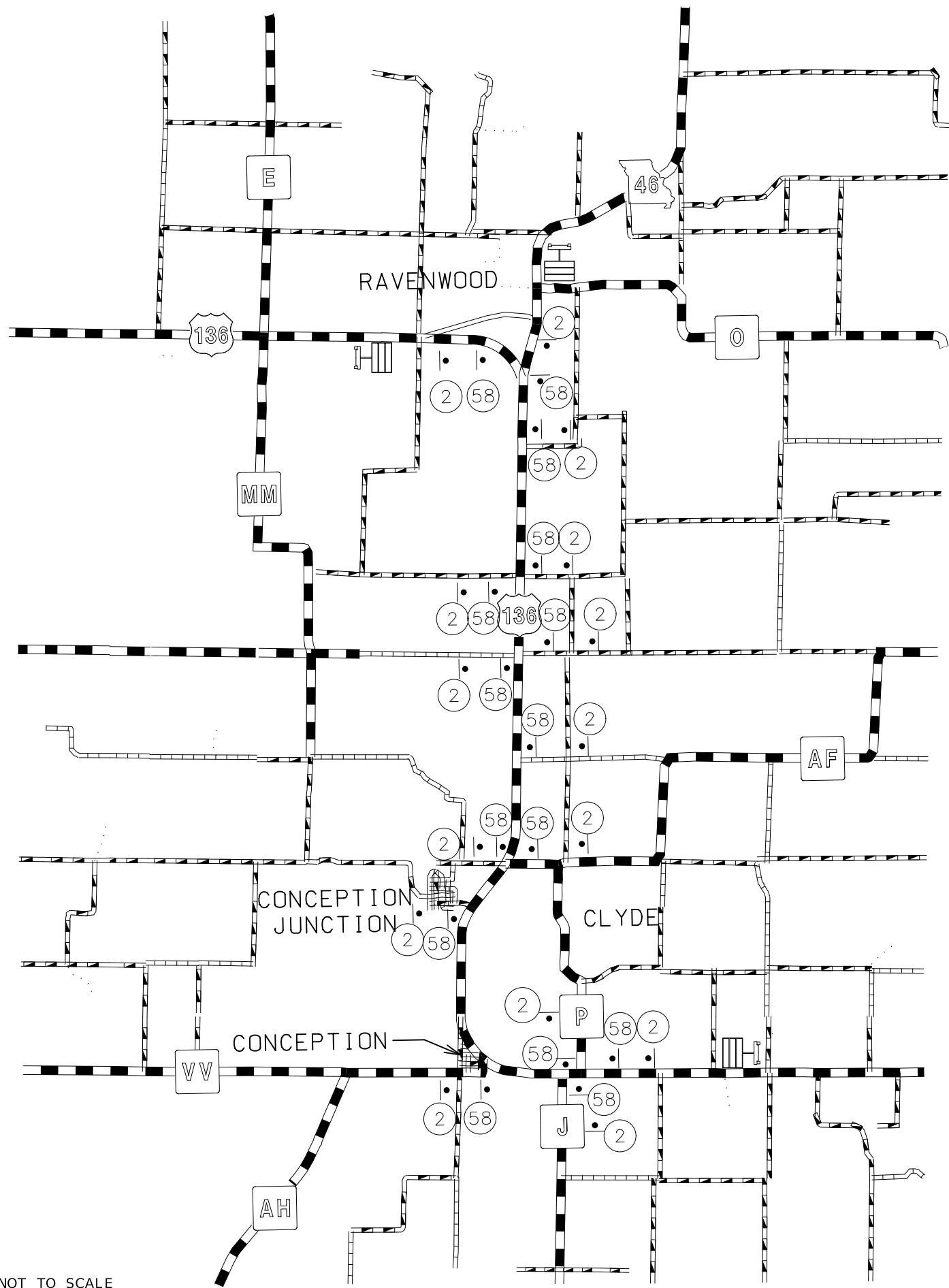

NOTE: SIGNS ② & ⑤⑧ SHALL BE USED AS SIDE ROADS INDICATED WHEN WORK AREA IS WITHIN 1000' OF SIDE ROAD.



W020-1
②

BRIDGE
OR
RAMP

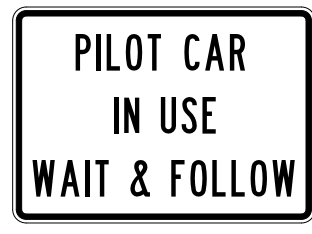

GO20-4a
⑤⑧

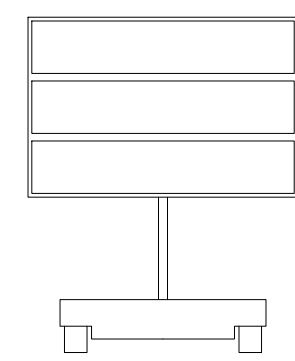

CHANGEABLE
MESSAGE
SIGN

NOT TO SCALE

TRAFFIC CONTROL
SHEET 6 OF 6

STATE OF MISSOURI
RICHARD W. ORR
NUMBER
PE-200200397
PROFESSIONAL ENGINEER

THIS SHEET HAS BEEN
SIGNED, SEALED AND DATED
ELECTRONICALLY.

DATE PREPARED 8/6/2024	
ROUTE 136	STATE MO
DISTRICT NW	SHEET NO. 11
COUNTY NODAWAY	
JOB NO. JNW0034	
CONTRACT ID.	
PROJECT NO.	
BRIDGE NO.	

DATE	DESCRIPTION

MISSOURI HIGHWAYS AND TRANSPORTATION
COMMISSION

105 WEST CAPITOL
JEFFERSON CITY, MO 65102
1-888-ASK-MODOT (1-888-275-6636)