

MOBILIZATION
TOTAL = 1 LUMP SUM

CONTRACTOR FURNISHED SURVEYING AND STAKING
TOTAL = 1 LUMP SUM

ROCK DITCH LINER					
TYPE 2 ROCK DITCH LINER					
ROUTE	STA	STA	FURNISHING SY	PLACING SY	REMARKS
LENOIR	404+50.44	409+43.88	385	385	
OFF RAMP	325+80.00	327+25.00	70	70	
US-63 NB WIDEN	15+31.25	18+13.17	165	165	
US-63 ON RAMP	7+26.85	10+44.53	140	140	
US-63 ON RAMP	12+55.00	14+85.00	102	102	
US-63 ON RAMP	17+70.00	23+56.88	262	262	
LOOP RAMP	250+56.00	257+03.54	574	574	
AC	155+89.88	163+74.75	350	350	
TOTAL			2048	2048	

CONCRETE MEDIAN				
LOCATION	STA.	STA.	8" CONCRETE MEDIAN SY	REMARKS
ROUTE AC	142+33.58	145+16.47	239.79	
ROUTE AC	146+29.03	148+83.39	288.76	
ROUTE AC	148+58.32	148+82.54	24.63	
ROUTE AC	154+07.16	154+26.19	71.85	
US-63 LOOP RAMP	250+27.02	252+46.19	426.56	
US-63 OFF-RAMP	336+48.21	336+98.67	123.77	
LENOIR ST	390+33.05	390+64.28	84.94	
LENOIR ST	390+33.05	390+80.04	87.21	
LENOIR ST	390+48.51	392+28.75	119.08	
TOTAL			1466.59	
USE			1466.6	

SEED AND MULCH						
ROUTE	STA	STA	LOCATION	PERMANENT SEED & MULCH ACRES	TEMPORARY SEED & MULCH ACRES	REMARKS
LENOIR	390+57.25	410+20.30	LT	0.62	0.2	
LENOIR	390+57.84	410+20.30	RT	3.94	1.0	
ROUTE AC	155+07.39	164+30.81	LT	0.52	0.1	
ROUTE AC	155+33.34	164+30.81	RT	0.64	0.2	
ROUTE AC	146+50.76	155+07.39	LT	0.37	0.1	
ROUTE AC	146+70.16	153+70.00	RT	0.20	0.1	
US-63 OFF-RAMP	325+72.76	333+20.83	LT	0.40	0.1	
US-63 OFF-RAMP	327+55.75	336+65.14	RT	0.72	0.2	
US-63 LOOP-RAMP	250+47.09	257+53.04	RT	2.30	0.6	
US-63 LOOP-RAMP	253+60.24	255+13.42	LT	0.24	0.1	
JS-63 REALIGNMENT	0+00.00	21+54.24	LT	0.37	0.1	
US-63 ON-RAMP	0+38.48	39+09.47	RT	1.05	0.3	
LEMONE IND BLVD	300+58.45	302+95.84	LT/RT	0.08	0.0	
TOTALS				11.50	3.10	

TEMPORARY SEEDING IS 25% OF PERMANENT SEEDING

A2 SHOULDER							
STA	STA	LOCATION	LENGTH (FEET)	LENGTH (MILES)	6" TYPE 5 AGGREGATE BASE (SY)	TYPE A2 SHOULDER (SY)	REMARKS
155+31.78	164+30.82	ROUTE AC	899.04	0.17	395.2	395.2	
7+44.91	8+81.67	US-63 ON-RAMP	136.76	0.03	61.0	61.0	
7+26.97	30+70.01	US-63 ON-RAMP	2343.04	0.44	1554.3	1554.3	
195+70.23	202+61.45	US-63 OUTSIDE & RAMP	691.22	0.13	542.4	542.4	
325+72.76	336+21.95	US-63 OFF-RAMP	1049.19	0.20	707.3	707.3	
327+52.56	334+58.41	US-63 OFF-RAMP	705.85	0.13	326.8	326.8	
252+46.19	256+93.63	US-63 LOOP RAMP	447.44	0.08	223.1	223.1	
TOTAL					3810.1	3810.1	
USE					3810	3810.1	

REMOVAL OF IMPROVEMENTS							
ROUTE	STA.	STA.	LOCATION	DESCRIPTION	AMOUNT	REMARKS	
AC/ US-63 ON-RAMP	142+11.45	142+91.91	LT	GUARDRAIL	148.82 LF		
US-63 OFF-RAMP			LT	GUARDRAIL	333.03 LF		
ROUTE AC	142+48.18	-	RT	SIGN	1 EA	D1-1e	
ROUTE AC	143+53.35	-	RT	SIGN	1 EA	M1-5A, M6-1, & R6-1	
ROUTE AC	143+58.53	-	RT	SIGN	1 EA	M17-2 & M6-1	
ROUTE AC	144+19.22	-	LT	SIGN	1 EA	M1-4, M3-1, M3-3, M6-3, & M6-1	
ROUTE AC	144+38.55	-	RT	SIGN	1 EA	D1-2A	
ROUTE AC	144+50.79	-	LT	SIGN	1 EA	GRINDSTONE WATERSHED	
ROUTE AC	144+77.07	-	RT	SIGN	1 EA	R3-7	
ROUTE AC	145+07.54	-	RT	SIGN	1 EA	D4-1 & D4-1P	
ROUTE AC	145+47.41	-	LT	SIGN	1 EA	R1-2	
ROUTE AC	145+73.14	-	LT	SIGN	1 EA	R1-1	
ROUTE AC	146+13.05	-	RT	SIGN	1 EA	R1-2	
ROUTE AC	146+21.34	-	RT	SIGN	1 EA	D3-1	
ROUTE AC	146+70.61	-	LT	SIGN	1 EA	D4-1 & D4-1P	
ROUTE AC	147+07.21	-	RT	SIGN	1 EA	CLEAR CREEK WATERSHED	
ROUTE AC	148+18.56	-	RT	SIGN	1 EA	S1-1 & W16-9P	
ROUTE AC	149+76.39	-	RT	SIGN	1 EA	SCHOOL SPEED LIMIT POLE	
ROUTE AC	151+42.59	-	LT	SIGN	1 EA	WEAPONS PROHIBITED	
ROUTE AC	155+30.23	-	LT	SIGN	1 EA	SCHOOL SPEED LIMIT POLE	
ROUTE AC	155+32.16	-	RT	SIGN	1 EA	S5-2	
LENOIR	335+62.45	-	LT	SIGN	1 EA	D4-1 & D4-1P	
LENOIR	335+86.77	-	LT	SIGN	1 EA	COMMUTER PARKING REGULATIONS	
LENOIR	334+32.12	-	LT	SIGN	1 EA	R7-36	
LENOIR	334+33.80	-	LT	SIGN	1 EA	-	
LENOIR	332+24.48	-	LT	SIGN	1 EA	R2-1	
US-63 OFF-RAMP			LT, RT	SIGN	2 EA	R5-1	
US-63 OFF-RAMP			RT	SIGN	1 EA	SERVICE SIGN	
US-63 OFF-RAMP			RT	SIGN	1 EA	SERVICE SIGN	
US-63 OFF-RAMP			LT, RT	SIGN	2 EA	R5-1A	
US-63 OFF-RAMP			RT	SIGN	1 EA	D1-2A	
US-63 OFF-RAMP			RT	SIGN	1 EA	M17-2 & M6-1	
US-63 OFF-RAMP			LT	SIGN	1 EA	SERVICE SIGN	
US-63 OFF-RAMP			RT	SIGN	1 EA	R5-1A	
US-63 ON-RAMP	1+03.46	-	CENTERLINE	SAWCUT	39.5 LF		
US-63 ON-RAMP	7+44.52	-	CENTERLINE	SAWCUT	28.5 LF		
LEMONE IND BLVD	302+95.86	-	CENTERLINE	SAWCUT	38.1 LF		
ROUTE AC	142+07.97	-	CENTERLINE	SAWCUT	70.4 LF		
ROUTE AC	164+30.82	-	CENTERLINE	SAWCUT	25.3 LF		
US-63	4+08.11	22+11.71	CENTERLINE	SAWCUT	1803.6 LF		
US-63 LOOP RAMP	256+50.71		CENTERLINE	SAWCUT			DELETED
US-63 ON-RAMP			CENTERLINE	SAWCUT			
ROUTE AC	142+73.90	-	LT	POST, EQUIPMENT, MASK ARM	1 EA		
ROUTE AC	143+66.67	-	LT	POST, EQUIPMENT, MASK ARM	1 EA		
ROUTE AC	143+82.79	-	RT	POST, EQUIPMENT, MASK ARM	1 EA		
ROUTE AC	143+87.12	-	LT	SIGNAL CABINET	1 EA		
LEMONE IND BLVD	300+91.66	302+84.14	LT	SIDEWALK	104.9 SY		
ROUTE AC	143+64.59	145+63.37	LT	SIDEWALK	114.71 SY		
ROUTE AC	149+20.42	149+66.30	LT	SIDEWALK	29.1 SY		
ROUTE AC	149+99.38	150+70.24	LT	SIDEWALK	78.0 SY		
ROUTE AC	143+64.59	145+63.37	LT	CURB AND GUTTER	199.5 LF		
LEMONE IND BLVD	300+91.66	302+84.14	LT	CURB AND GUTTER	222.5 LF		
LEMONE IND BLVD	300+31.74	302+84.14	RT	CURB AND GUTTER	329.9 LF		
US-63 MAINLINE	1+12.13	21+54.24	CENTERLINE	PAVEMENT REMOVAL	1100.4 SY		
US-63 ON-RAMP	+35.53	1+03.45	CENTERLINE	PAVEMENT REMOVAL	301.4 SY		
US-63 INCLUDING ON-RAMP	39+00.56	3+59.76	CENTERLINE	PAVEMENT REMOVAL	5521.3 SY		REVISED
ROUTE AC	142+07.96	164+30.81	CENTERLINE	PAVEMENT REMOVAL	7621.1 SY		
LENOIR ST			CENTERLINE	PAVEMENT REMOVAL	4520.5 SY		
US-63 OFF-RAMP			CENTERLINE	PAVEMENT REMOVAL	2624.5 SY		
LEMONE IND BLVD	300+91.66	302+84.14	CENTERLINE	PAVEMENT REMOVAL	1008.5 SY		
BOONE AC				LIGHT POST	4 EA		
ROUTE AC			RT	BOLLARDS	4 EA		
ROUTE AC	143+33.64	145+29.79	RT	GRAVEL REMOVAL	4950 SY		
ROUTE AC	143+20.43	143+67.03	RT	FENCE REMOVAL	429 LF	FENCE ALONG COMMUTER PARKING LOT	
TOTAL				1	LUMP SUM		

RIPRAP							
LOCATION	STA.	STA.	TYPE 2 ROCK BLANKET (24" THICK)				REMARKS
			FURNISHING	PLACING	GEOTEXTILE	SY	
US-63 OFF-RAMP	330+62.90	334+05.00	438.6	438.6		657.9	
TOTAL			438.6	438.6		657.9	
USE			439	439		658	

SUMMARY OF QUANTITIES
SHEET 1 OF 10

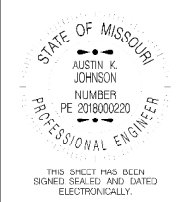

DATE PREPARED
10/1/2024

ROUTE AC STATE MO
DISTRICT CD SHEET NO. 3

COUNTY BOONE
JOB NO. J5P3433
CONTRACT ID.

PROJECT NO.
BRIDGE NO.

DATE	DESCRIPTION	REVISED	REMOVED	QUANTITIES
10/01/24				

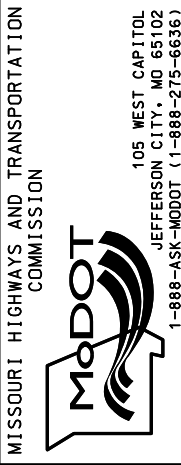

Bartlett & West

601 MONROE ST. SUITE 201 - JEFFERSON CITY, MO 65101
PHONE 872-54-5181
CERTIFICATE OF AUTHORITY NO. 000707 - ENGINEERING
WWW.BARTLETTWEST.COM

IF A SEAL IS PRESENT ON THIS SHEET IT HAS BEEN ELECTRONICALLY SEALED AND DATED.