

DISCLAIMER:
 THE PROFESSIONAL WHOSE SIGNATURE AND PERSONAL SEAL APPEAR HEREON ASSUMES RESPONSIBILITY ONLY FOR WHAT APPEARS ON THIS PAGE, AND DISCLAIMS (PURSUANT TO SECTION 327.411 RSMO) SPECIFICATION, ESTIMATES, REPORTS OR OTHER DOCUMENTS OR INSTRUMENTS NOT SEALED BY THE UNDERSIGNED PROFESSIONAL RELATING TO OR INTENDED TO BE USED FOR ANY PART OR PARTS OF THE PROJECT TO WHICH THIS PAGE REFERS.

ROUTE 21
 CONST. C

NOTE:
 CONSTRUCTION CENTERLINE AND CENTER OF RIGHT OF WAY MAY NOT NECESSARILY MATCH, THEREFORE, EXISTING RIGHT OF WAY SHOWN IS FROM THE CONSTRUCTION CENTERLINE.



THIS SHEET HAS BEEN SIGNED, SEALED AND DATED ELECTRONICALLY.

DATE PREPARED
 10/1/2024
 ROUTE 21 STATE MO
 DISTRICT SL SHEET NO. 1
 COUNTY ST. LOUIS
 JOB NO. J653283
 CONTRACT ID.
 PROJECT NO.
 BRIDGE NO.

DATE	DESCRIPTION

MISSOURI HIGHWAYS AND TRANSPORTATION COMMISSION
 105 WEST CAPITOL JEFFERSON CITY, MO 65102
 1-888-ASK-MODOT (1-888-275-6636)



CROSS SECTIONS
 ROUTE 21
 SHEET 1 OF 285

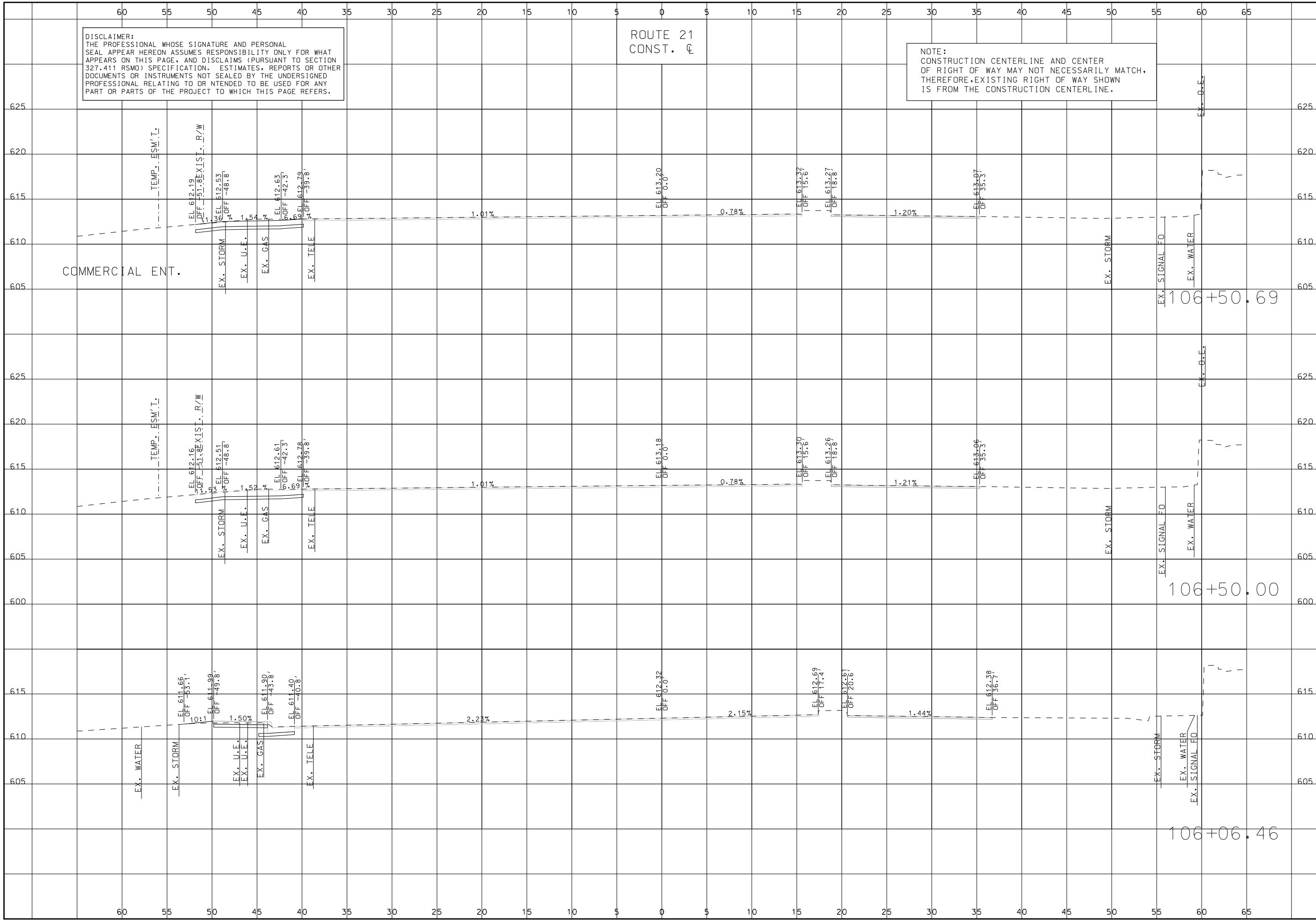

IF A SEAL IS PRESENT ON THIS SHEET IT HAS BEEN ELECTRONICALLY SEALED AND DATED.

DISCLAIMER:
 THE PROFESSIONAL WHOSE SIGNATURE AND PERSONAL SEAL APPEAR HEREON ASSUMES RESPONSIBILITY ONLY FOR WHAT APPEARS ON THIS PAGE, AND DISCLAIMS (PURSUANT TO SECTION 327.411 RSMO) SPECIFICATION, ESTIMATES, REPORTS OR OTHER DOCUMENTS OR INSTRUMENTS NOT SEALED BY THE UNDERSIGNED PROFESSIONAL RELATING TO OR INTENDED TO BE USED FOR ANY PART OR PARTS OF THE PROJECT TO WHICH THIS PAGE REFERS.

ROUTE 21
 CONST. C

NOTE:
 CONSTRUCTION CENTERLINE AND CENTER OF RIGHT OF WAY MAY NOT NECESSARILY MATCH, THEREFORE, EXISTING RIGHT OF WAY SHOWN IS FROM THE CONSTRUCTION CENTERLINE.

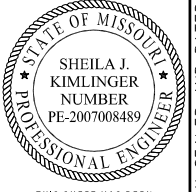

THIS SHEET HAS BEEN SIGNED, SEALED AND DATED ELECTRONICALLY.

DATE PREPARED
 10/1/2024

ROUTE 21 STATE MO

DISTRICT SL SHEET NO. 2

COUNTY ST. LOUIS

JOB NO. J653283

CONTRACT ID.

PROJECT NO.

BRIDGE NO.

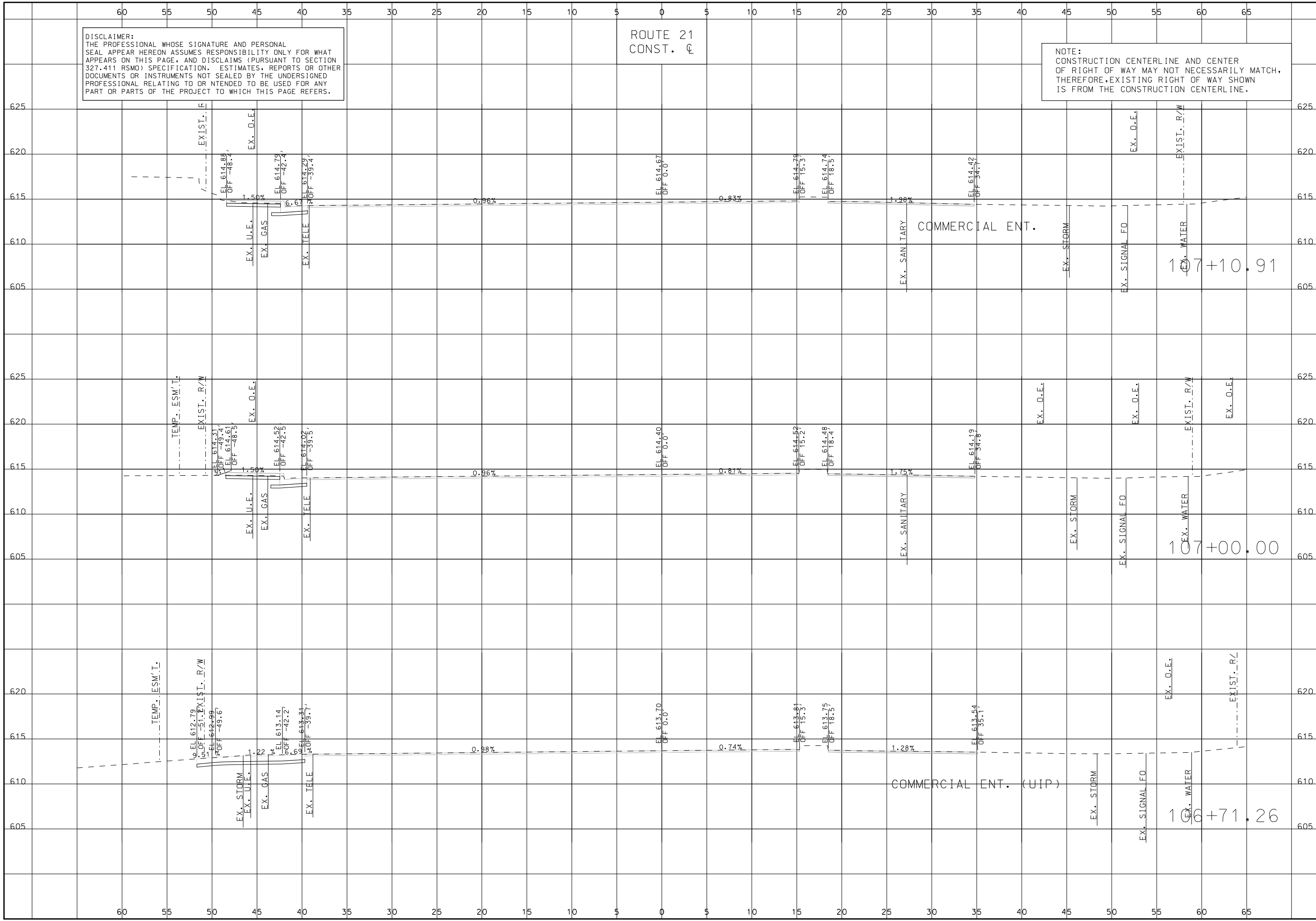

DATE	DESCRIPTION

MISSOURI HIGHWAYS AND TRANSPORTATION COMMISSION

 105 WEST CAPITOL JEFFERSON CITY, MO 65102
 1-888-ASK-MODOT (1-888-275-6636)

TWM ENGINEERING GEOSPATIAL SERVICES
 3701 S. LINDBERGH BLVD., SUITE 400 ST. LOUIS, MO 63111
 www.twm-inc.com
 MISSOURI CERT. OF AUTHORITY: 001528

IF A SEAL IS PRESENT ON THIS SHEET IT HAS BEEN ELECTRONICALLY SEALED AND DATED.

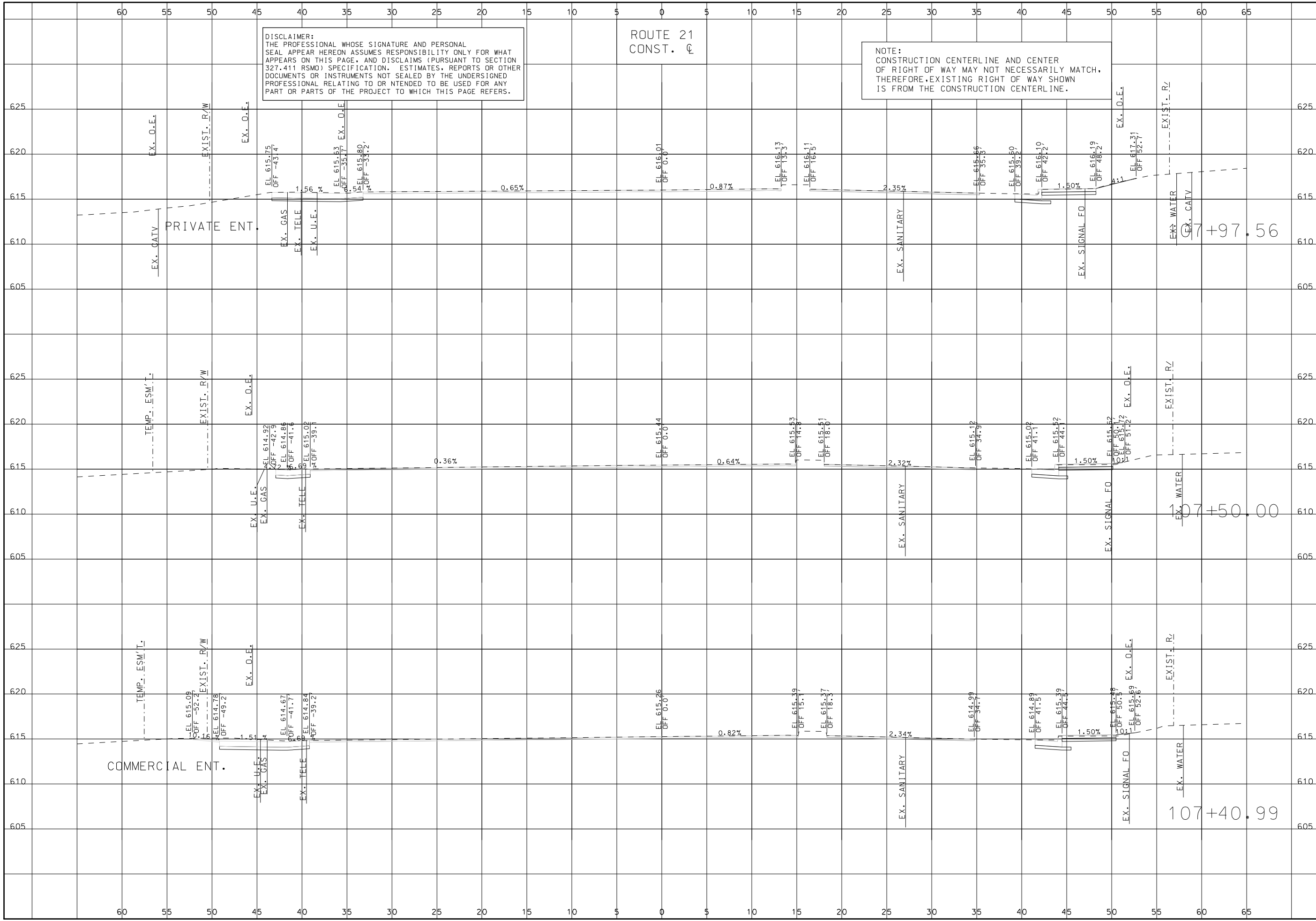

DISCLAIMER:
 THE PROFESSIONAL WHOSE SIGNATURE AND PERSONAL SEAL APPEAR HEREON ASSUMES RESPONSIBILITY ONLY FOR WHAT APPEARS ON THIS PAGE, AND DISCLAIMS (PURSUANT TO SECTION 327.411 RSMO) SPECIFICATION, ESTIMATES, REPORTS OR OTHER DOCUMENTS OR INSTRUMENTS NOT SEALED BY THE UNDERSIGNED PROFESSIONAL RELATING TO OR INTENDED TO BE USED FOR ANY PART OR PARTS OF THE PROJECT TO WHICH THIS PAGE REFERS.

ROUTE 21
 CONST. C

NOTE:
 CONSTRUCTION CENTERLINE AND CENTER OF RIGHT OF WAY MAY NOT NECESSARILY MATCH, THEREFORE, EXISTING RIGHT OF WAY SHOWN IS FROM THE CONSTRUCTION CENTERLINE.

CROSS SECTIONS ROUTE 21 SHEET 3 OF 285		MISSOURI HIGHWAYS AND TRANSPORTATION COMMISSION 	3701 S. LINDBERGH BLVD., SUITE 400 ST. LOUIS, MO 63111 www.twm-inc.com MISSOURI CERT. OF AUTHORITY: 001528	
	DATE	DESCRIPTION	105 WEST CAPITOL JEFFERSON CITY, MO 65102 1-888-ASK-MODOT (1-888-275-6636)	
	BRIDGE NO.	PROJECT NO.	CONTRACT ID. J653283	
	JOB NO.	COUNTY ST. LOUIS	SHEET NO. 3	
	DISTRICT SL	STATE MO	DATE PREPARED 10/1/2024	
	THIS SHEET HAS BEEN SIGNED, SEALED AND DATED ELECTRONICALLY.		SHEILA J. KIMLINGER NUMBER PE-2007008489 PROFESSIONAL ENGINEER	
	IF A SEAL IS PRESENT ON THIS SHEET IT HAS BEEN ELECTRONICALLY SEALED AND DATED.	EX. O.L.E. EX. D.E. EX. R/L EX. R/W EX. ESM'T. EX. ENT. EX. PRIVATE ENT. EX. CATV EX. WATER EX. SANITARY EX. SIGNAL FO EX. U.E. EX. GAS EX. TELE EX. O.E.	107+40.99 07+97.56 07+50.00	
	605 610 615 620 625	605 610 615 620 625	605 610 615 620 625	605 610 615 620 625
	60 55 50 45 40 35 30 25 20 15 10 5 0 5 10 15 20 25 30 35 40 45 50 55 60 65	60 55 50 45 40 35 30 25 20 15 10 5 0 5 10 15 20 25 30 35 40 45 50 55 60 65	60 55 50 45 40 35 30 25 20 15 10 5 0 5 10 15 20 25 30 35 40 45 50 55 60 65	60 55 50 45 40 35 30 25 20 15 10 5 0 5 10 15 20 25 30 35 40 45 50 55 60 65

DISCLAIMER:
THE PROFESSIONAL WHOSE SIGNATURE AND PERSONAL SEAL APPEAR HEREON ASSUMES RESPONSIBILITY ONLY FOR WHAT APPEARS ON THIS PAGE, AND DISCLAIMS (PURSUANT TO SECTION 327.411 RSMO) SPECIFICATION, ESTIMATES, REPORTS OR OTHER DOCUMENTS OR INSTRUMENTS NOT SEALED BY THE UNDERSIGNED PROFESSIONAL RELATING TO OR INTENDED TO BE USED FOR ANY PART OR PARTS OF THE PROJECT TO WHICH THIS PAGE REFERS.

ROUTE 21
CONST. C

NOTE:
CONSTRUCTION CENTERLINE AND CENTER OF RIGHT OF WAY MAY NOT NECESSARILY MATCH, THEREFORE, EXISTING RIGHT OF WAY SHOWN IS FROM THE CONSTRUCTION CENTERLINE.



THIS SHEET HAS BEEN SIGNED, SEALED AND DATED ELECTRONICALLY.

DATE PREPARED
10/1/2024

ROUTE 21 STATE MO

DISTRICT SL SHEET NO. 4

COUNTY ST. LOUIS

JOB NO. J653283

CONTRACT ID.

PROJECT NO.

BRIDGE NO.

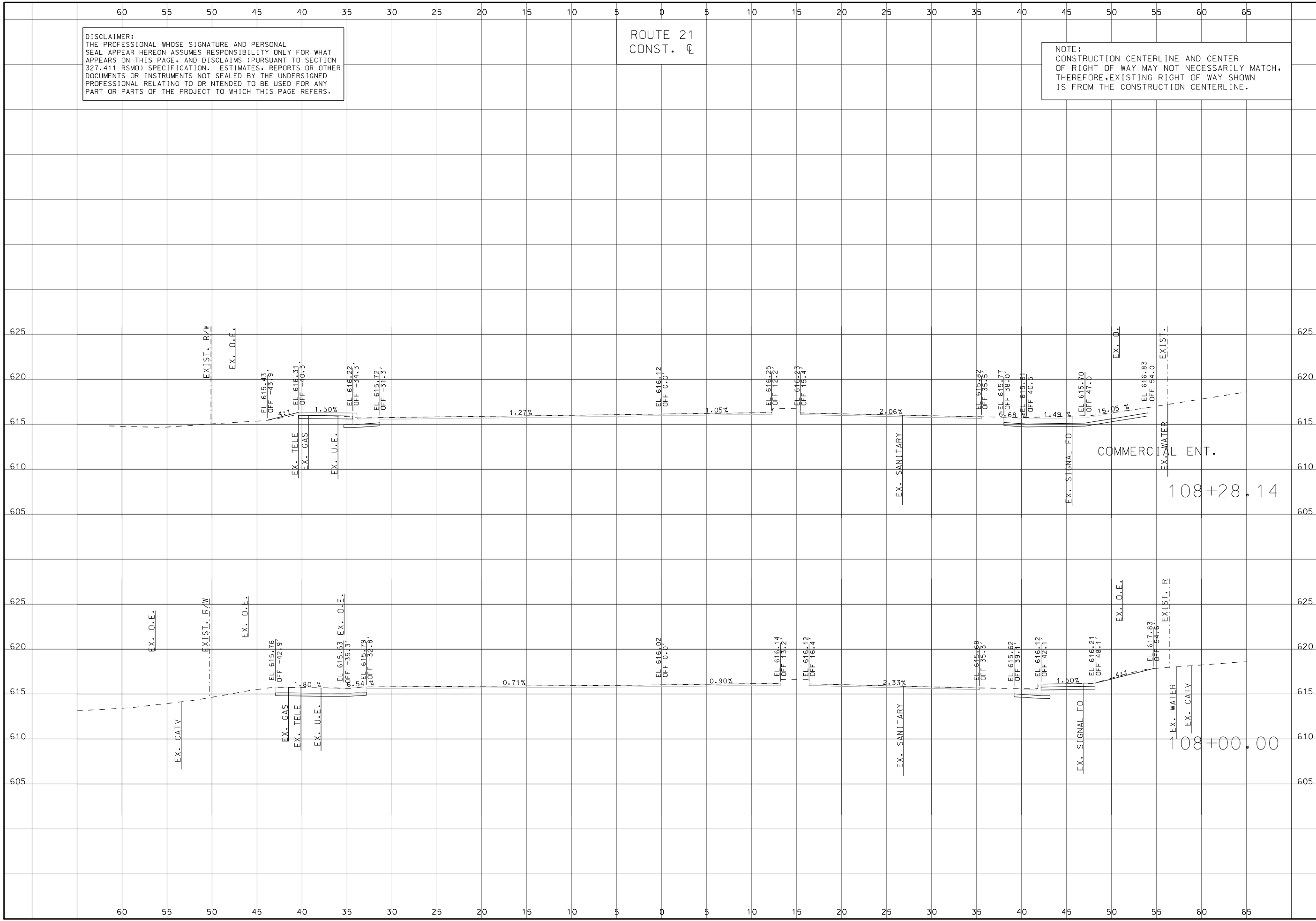

DATE	DESCRIPTION

MISSOURI HIGHWAYS AND TRANSPORTATION COMMISSION
105 WEST CAPITOL JEFFERSON CITY, MO 65102
1-888-ASK-MODOT (1-888-275-6636)



CROSS SECTIONS
ROUTE 21
SHEET 4 OF 285

IF A SEAL IS PRESENT ON THIS SHEET IT HAS BEEN ELECTRONICALLY SEALED AND DATED.

DISCLAIMER:
THE PROFESSIONAL WHOSE SIGNATURE AND PERSONAL SEAL APPEAR HEREON ASSUMES RESPONSIBILITY ONLY FOR WHAT APPEARS ON THIS PAGE, AND DISCLAIMS (PURSUANT TO SECTION 327.411 RSMO) SPECIFICATION, ESTIMATES, REPORTS OR OTHER DOCUMENTS OR INSTRUMENTS NOT SEALED BY THE UNDERSIGNED PROFESSIONAL RELATING TO OR INTENDED TO BE USED FOR ANY PART OR PARTS OF THE PROJECT TO WHICH THIS PAGE REFERS.

ROUTE 21
CONST. C

NOTE:
CONSTRUCTION CENTERLINE AND CENTER OF RIGHT OF WAY MAY NOT NECESSARILY MATCH, THEREFORE, EXISTING RIGHT OF WAY SHOWN IS FROM THE CONSTRUCTION CENTERLINE.

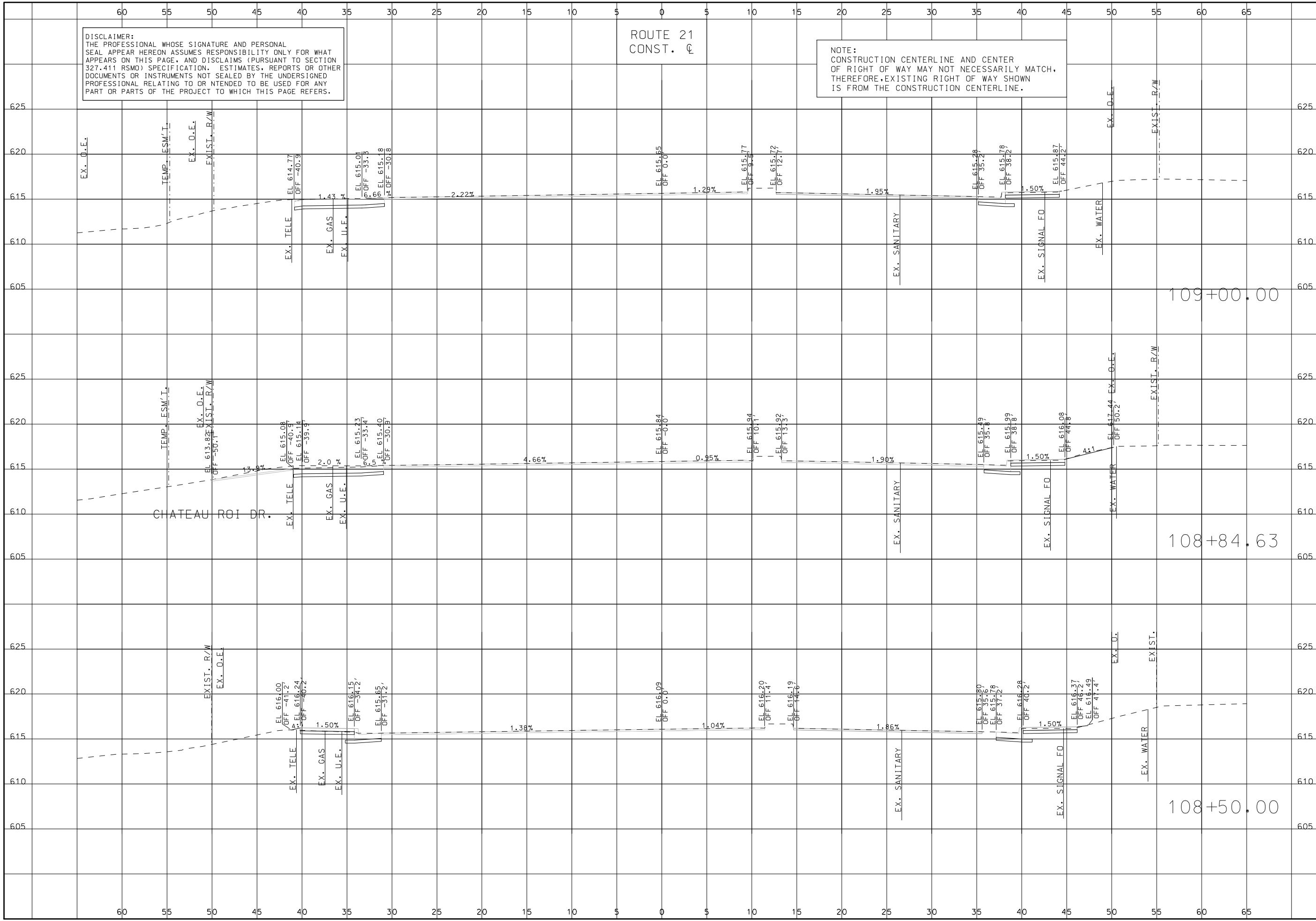

CROSS SECTIONS	DESCRIPTION	DATE
ROUTE 21		
SHEET 5 OF 285		

STATE OF MISSOURI	
SHEILA J. KIMLINGER	
NUMBER PE-2007008489	
PROFESSIONAL ENGINEER	
THIS SHEET HAS BEEN SIGNED, SEALED AND DATED ELECTRONICALLY.	
DATE PREPARED 10/1/2024	
ROUTE 21	STATE MO
DISTRICT SL	SHEET NO. 5
COUNTY ST. LOUIS	
JOB NO. J653283	
CONTRACT ID.	
PROJECT NO.	
BRIDGE NO.	

MISSOURI HIGHWAYS AND TRANSPORTATION COMMISSION	105 WEST CAPITOL JEFFERSON CITY, MO 65102
MoDOT	1-888-ASK-MODOT (1-888-275-6636)
TWM ENGINEERING GEOSPATIAL SERVICES	3701 S. LINDBERGH BLVD., SUITE 100 ST. LOUIS, MO 63111
	www.twm-inc.com MISSOURI CERT. OF AUTHORITY: 001528

IF A SEAL IS PRESENT ON THIS SHEET IT HAS BEEN ELECTRONICALLY SEALED AND DATED.

DISCLAIMER:
THE PROFESSIONAL WHOSE SIGNATURE AND PERSONAL SEAL APPEAR HEREON ASSUMES RESPONSIBILITY ONLY FOR WHAT APPEARS ON THIS PAGE, AND DISCLAIMS (PURSUANT TO SECTION 327.411 RSMO) SPECIFICATION, ESTIMATES, REPORTS OR OTHER DOCUMENTS OR INSTRUMENTS NOT SEALED BY THE UNDERSIGNED PROFESSIONAL RELATING TO OR INTENDED TO BE USED FOR ANY PART OR PARTS OF THE PROJECT TO WHICH THIS PAGE REFERS.

ROUTE 21
CONST. CL

NOTE:
CONSTRUCTION CENTERLINE AND CENTER OF RIGHT OF WAY MAY NOT NECESSARILY MATCH, THEREFORE, EXISTING RIGHT OF WAY SHOWN IS FROM THE CONSTRUCTION CENTERLINE.



THIS SHEET HAS BEEN SIGNED, SEALED AND DATED ELECTRONICALLY.

DATE PREPARED
10/1/2024

ROUTE 21	STATE MO
DISTRICT SL	SHEET NO. 6

COUNTY
ST. LOUIS

JOB NO.
J653283

CONTRACT ID.

PROJECT NO.

BRIDGE NO.

DATE	DESCRIPTION

MISSOURI HIGHWAYS AND TRANSPORTATION COMMISSION
105 WEST CAPITOL
JEFFERSON CITY, MO 65102
1-888-ASK-MODOT (1-888-275-6636)



CROSS SECTIONS
ROUTE 21
SHEET 6 OF 285

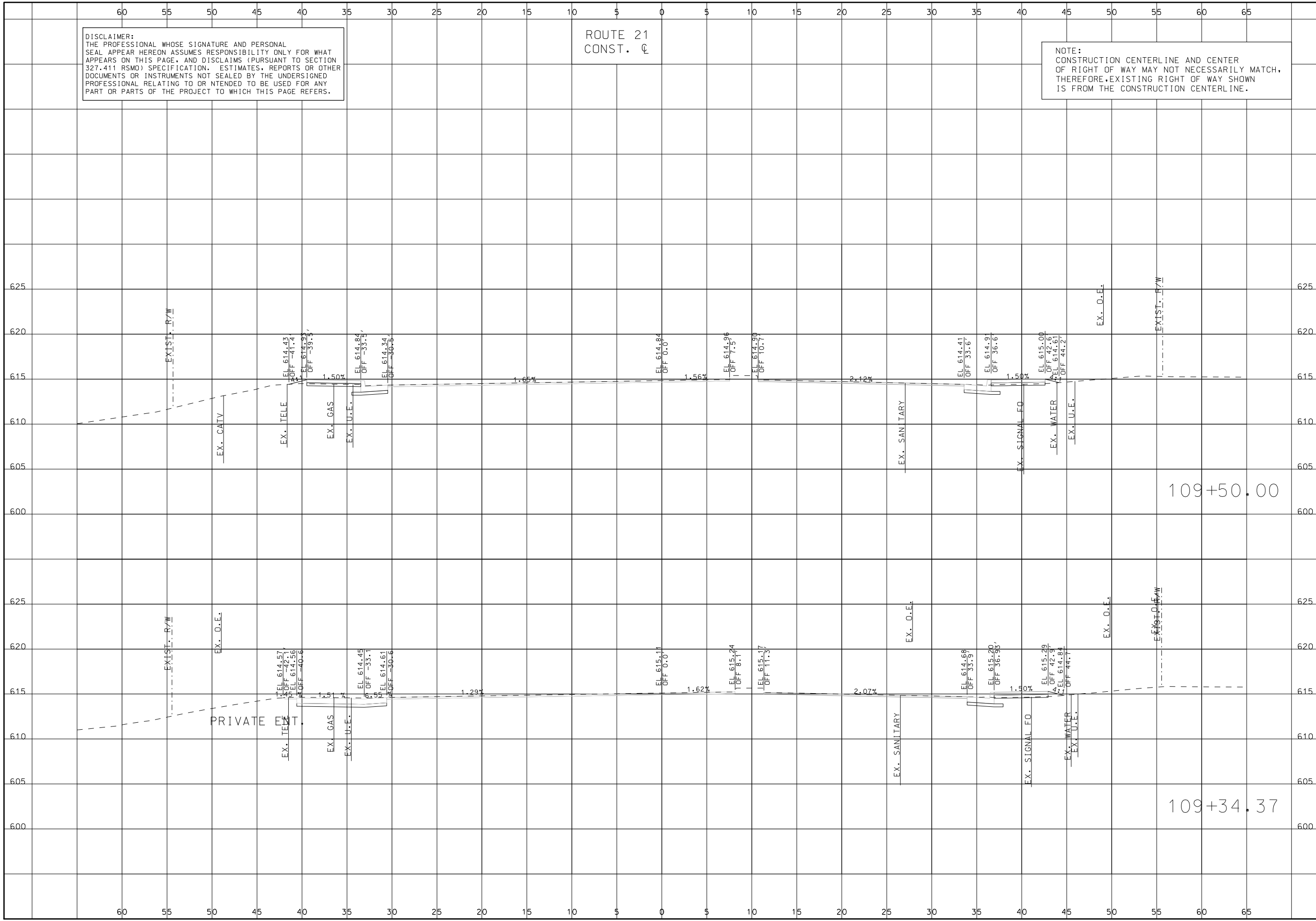

IF A SEAL IS PRESENT ON THIS SHEET IT HAS BEEN ELECTRONICALLY SEALED AND DATED.

DISCLAIMER:
THE PROFESSIONAL WHOSE SIGNATURE AND PERSONAL SEAL APPEAR HEREON ASSUMES RESPONSIBILITY ONLY FOR WHAT APPEARS ON THIS PAGE, AND DISCLAIMS (PURSUANT TO SECTION 327.411 RSMO) SPECIFICATION, ESTIMATES, REPORTS OR OTHER DOCUMENTS OR INSTRUMENTS NOT SEALED BY THE UNDERSIGNED PROFESSIONAL RELATING TO OR INTENDED TO BE USED FOR ANY PART OR PARTS OF THE PROJECT TO WHICH THIS PAGE REFERS.

ROUTE 21
CONST. C

NOTE:
CONSTRUCTION CENTERLINE AND CENTER OF RIGHT OF WAY MAY NOT NECESSARILY MATCH, THEREFORE, EXISTING RIGHT OF WAY SHOWN IS FROM THE CONSTRUCTION CENTERLINE.



THIS SHEET HAS BEEN SIGNED, SEALED AND DATED ELECTRONICALLY.

DATE PREPARED
10/1/2024

ROUTE 21 STATE MO

DISTRICT SL SHEET NO. 7

COUNTY ST. LOUIS

JOB NO. J653283

CONTRACT ID.

PROJECT NO.

BRIDGE NO.

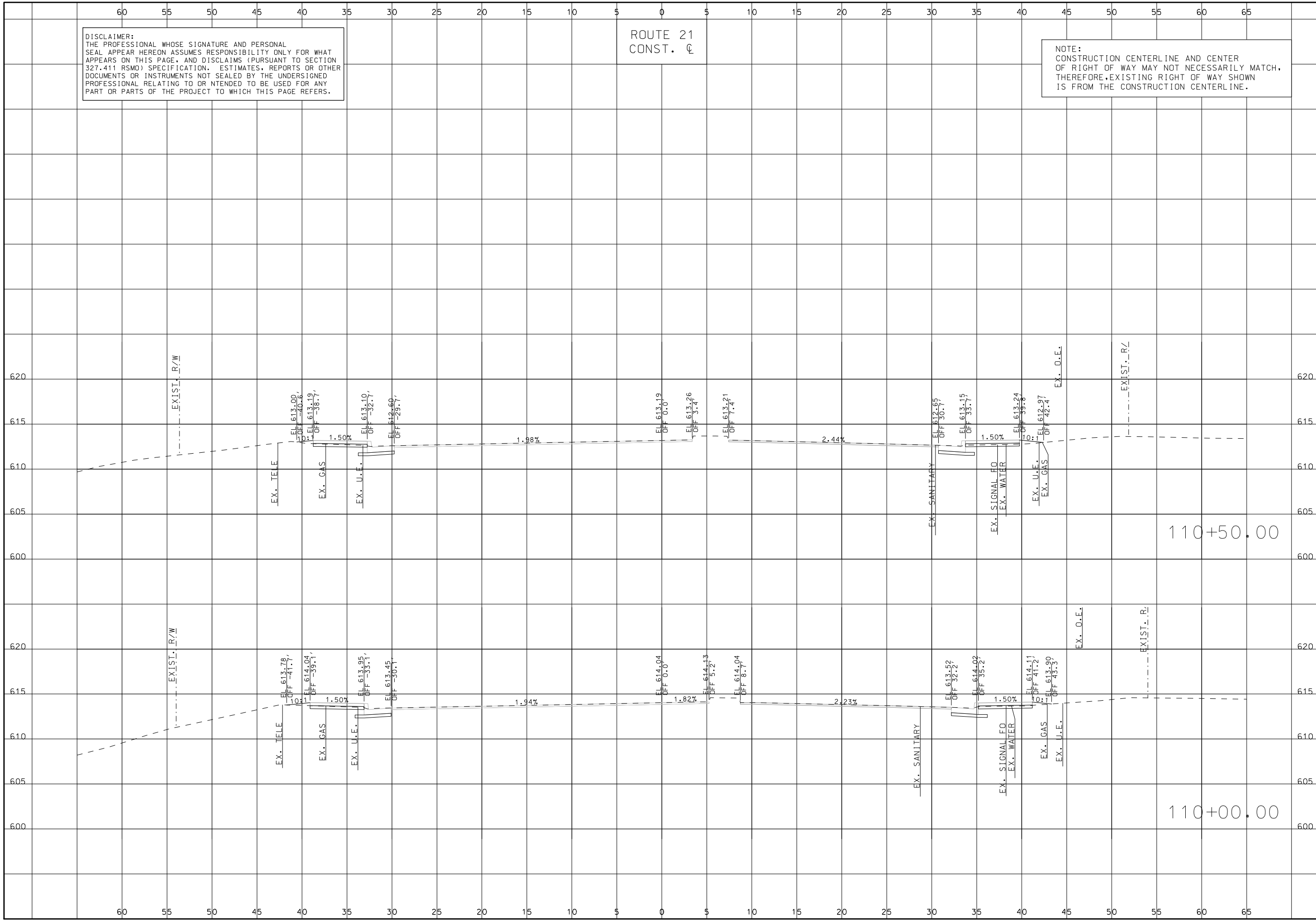

DATE	DESCRIPTION

MISSOURI HIGHWAYS AND TRANSPORTATION COMMISSION

 105 WEST CAPITOL JEFFERSON CITY, MO 65102
 1-888-ASK-MODOT (1-888-275-6636)

3701 S. LINDBERGH BLVD., SUITE 100
 ST. LOUIS, MO 63111
 www.twm-inc.com
 MISSOURI CERT. OF AUTHORITY: 001528

CROSS SECTIONS
 ROUTE 21
 SHEET 7 OF 285

IF A SEAL IS PRESENT ON THIS SHEET IT HAS BEEN ELECTRONICALLY SEALED AND DATED.

DISCLAIMER:
THE PROFESSIONAL WHOSE SIGNATURE AND PERSONAL SEAL APPEAR HEREON ASSUMES RESPONSIBILITY ONLY FOR WHAT APPEARS ON THIS PAGE, AND DISCLAIMS (PURSUANT TO SECTION 327.411 RSMO) SPECIFICATION, ESTIMATES, REPORTS OR OTHER DOCUMENTS OR INSTRUMENTS NOT SEALED BY THE UNDERSIGNED PROFESSIONAL RELATING TO OR INTENDED TO BE USED FOR ANY PART OR PARTS OF THE PROJECT TO WHICH THIS PAGE REFERS.

ROUTE 21
CONST. C

NOTE:
CONSTRUCTION CENTERLINE AND CENTER OF RIGHT OF WAY MAY NOT NECESSARILY MATCH, THEREFORE, EXISTING RIGHT OF WAY SHOWN IS FROM THE CONSTRUCTION CENTERLINE.



THIS SHEET HAS BEEN SIGNED, SEALED AND DATED ELECTRONICALLY.

DATE PREPARED
10/1/2024
ROUTE 21 STATE MO
DISTRICT SL SHEET NO. 8
COUNTY ST. LOUIS
JOB NO. J653283
CONTRACT ID.
PROJECT NO.
BRIDGE NO.

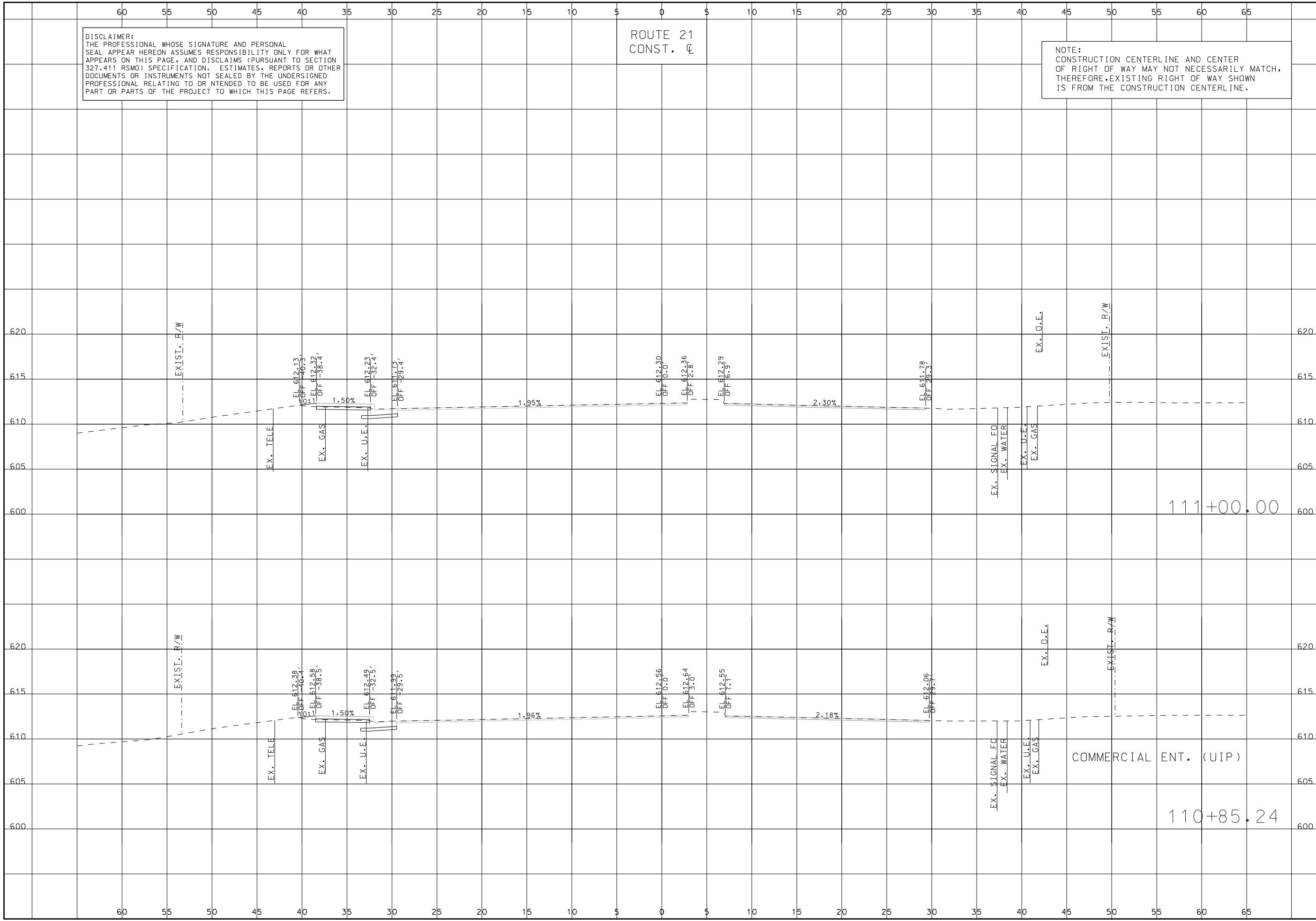

DATE	DESCRIPTION

MISSOURI HIGHWAYS AND TRANSPORTATION COMMISSION
105 WEST CAPITOL JEFFERSON CITY, MO 65102
1-888-ASK-MODOT (1-888-275-6636)



CROSS SECTIONS
ROUTE 21
SHEET 8 OF 285

IF A SEAL IS PRESENT ON THIS SHEET IT HAS BEEN ELECTRONICALLY SEALED AND DATED.

DISCLAIMER:
THE PROFESSIONAL WHOSE SIGNATURE AND PERSONAL SEAL APPEAR HEREON ASSUMES RESPONSIBILITY ONLY FOR WHAT APPEARS ON THIS PAGE, AND DISCLAIMS (PURSUANT TO SECTION 327.411 RSMO) SPECIFICATION, ESTIMATES, REPORTS OR OTHER DOCUMENTS OR INSTRUMENTS NOT SEALED BY THE UNDERSIGNED PROFESSIONAL RELATING TO OR INTENDED TO BE USED FOR ANY PART OR PARTS OF THE PROJECT TO WHICH THIS PAGE REFERS.

ROUTE 21
CONST. CL

NOTE:
CONSTRUCTION CENTERLINE AND CENTER OF RIGHT OF WAY MAY NOT NECESSARILY MATCH, THEREFORE, EXISTING RIGHT OF WAY SHOWN IS FROM THE CONSTRUCTION CENTERLINE.

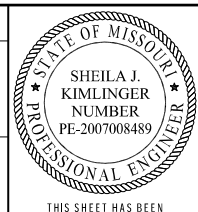

THIS SHEET HAS BEEN SIGNED, SEALED AND DATED ELECTRONICALLY.

DATE PREPARED	
10/1/2024	
ROUTE	STATE
21	MO
DISTRICT	SHEET NO.
SL	9
COUNTY	
ST. LOUIS	
JOB NO.	
J653283	
CONTRACT ID.	
PROJECT NO.	
BRIDGE NO.	

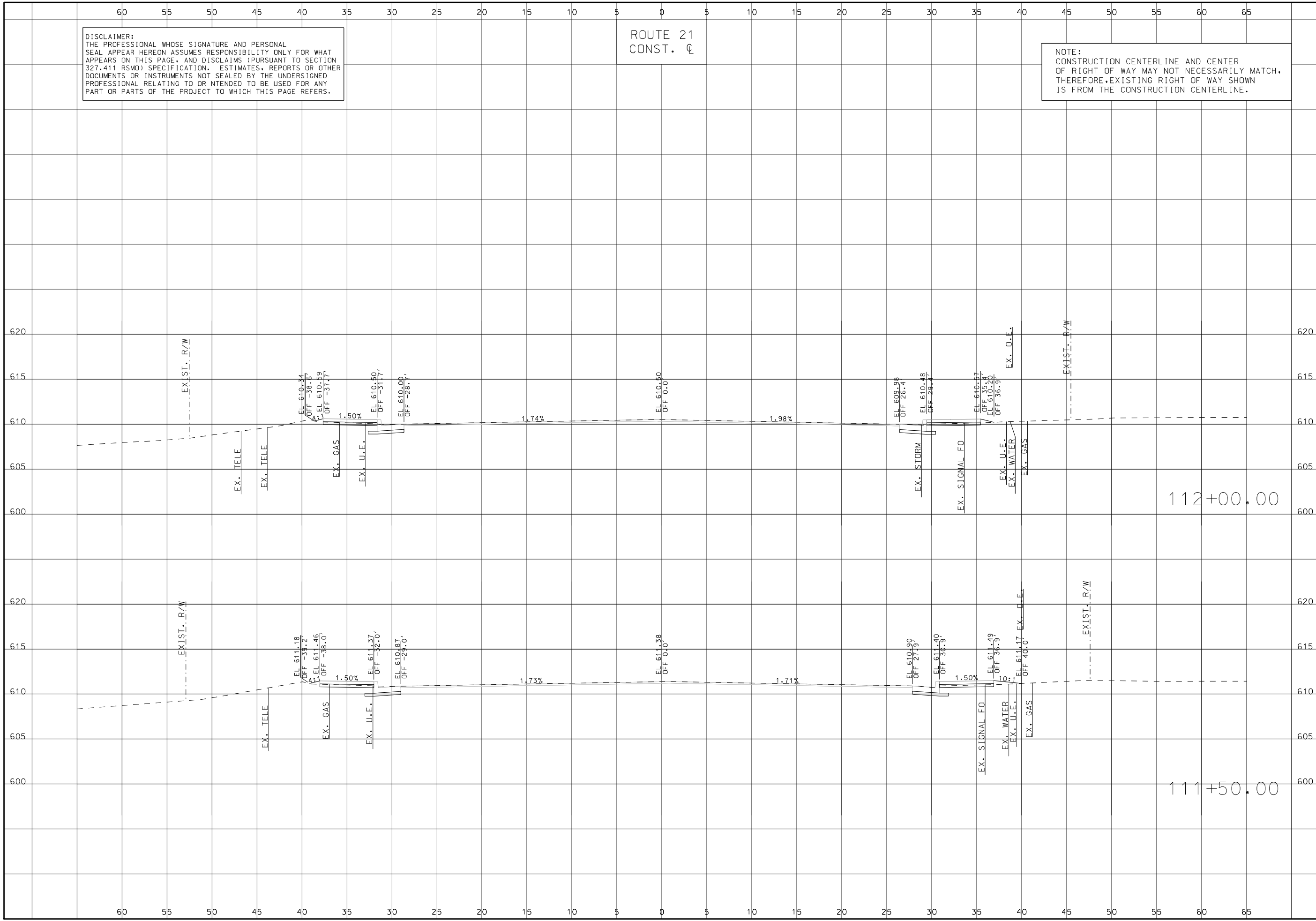

DESCRIPTION	DATE

MISSOURI HIGHWAYS AND TRANSPORTATION COMMISSION

105 WEST CAPITOL
JEFFERSON CITY, MO 65102
1-888-ASK-MODOT (1-888-275-6636)

3701 S. LINDBERGH BLVD., SUITE 100
ST. LOUIS, MO 63111
www.twm-inc.com
MISSOURI CERT. OF AUTHORITY: 001528

CROSS SECTIONS
ROUTE 21
SHEET 9 OF 285

IF A SEAL IS PRESENT ON THIS SHEET IT HAS BEEN ELECTRONICALLY SEALED AND DATED.

DISCLAIMER:
THE PROFESSIONAL WHOSE SIGNATURE AND PERSONAL SEAL APPEAR HEREON ASSUMES RESPONSIBILITY ONLY FOR WHAT APPEARS ON THIS PAGE, AND DISCLAIMS (PURSUANT TO SECTION 327.411 RSMO) SPECIFICATION, ESTIMATES, REPORTS OR OTHER DOCUMENTS OR INSTRUMENTS NOT SEALED BY THE UNDERSIGNED PROFESSIONAL RELATING TO OR INTENDED TO BE USED FOR ANY PART OR PARTS OF THE PROJECT TO WHICH THIS PAGE REFERS.

ROUTE 21
CONST. C

NOTE:
CONSTRUCTION CENTERLINE AND CENTER OF RIGHT OF WAY MAY NOT NECESSARILY MATCH, THEREFORE, EXISTING RIGHT OF WAY SHOWN IS FROM THE CONSTRUCTION CENTERLINE.

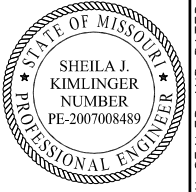

THIS SHEET HAS BEEN SIGNED, SEALED AND DATED ELECTRONICALLY.

DATE PREPARED
10/1/2024

ROUTE 21 STATE MO

DISTRICT SL SHEET NO. 10

COUNTY ST. LOUIS

JOB NO. J653283

CONTRACT ID.

PROJECT NO.

BRIDGE NO.

DATE	DESCRIPTION

MISSOURI HIGHWAYS AND TRANSPORTATION COMMISSION

 105 WEST CAPITOL JEFFERSON CITY, MO 65102
 1-888-ASK-MODOT (1-888-275-6636)

TWM ENGINEERING GEOSPATIAL SERVICES
 3701 S. LINDBERGH BLVD., SUITE 100 ST. LOUIS, MO 63111
 www.twm-inc.com
 MISSOURI CERT. OF AUTHORITY: 001528

CROSS SECTIONS
 ROUTE 21
 SHEET 10 OF 285

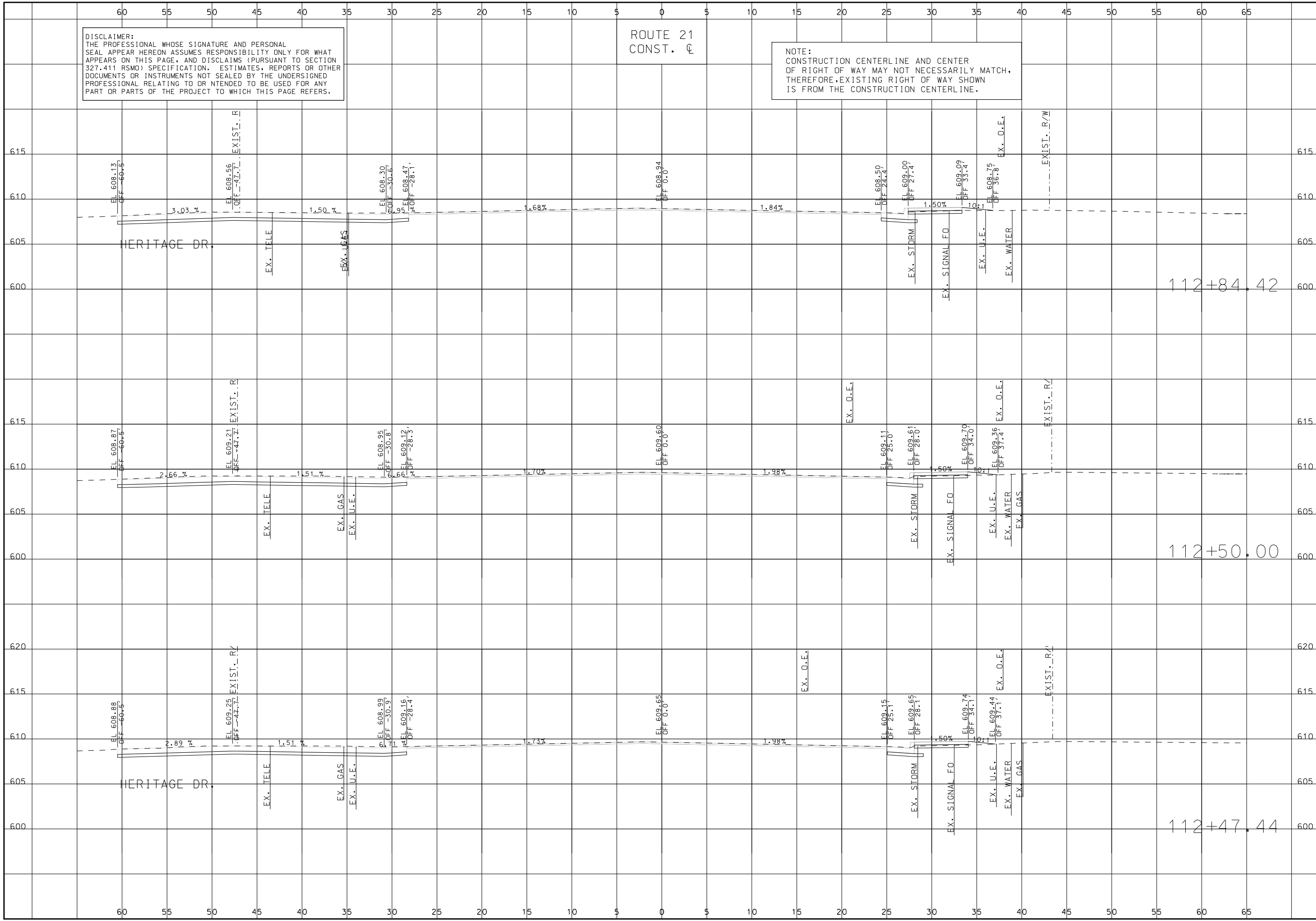

IF A SEAL IS PRESENT ON THIS SHEET IT HAS BEEN ELECTRONICALLY SEALED AND DATED.

DISCLAIMER:
 THE PROFESSIONAL WHOSE SIGNATURE AND PERSONAL
 SEAL APPEAR HEREON ASSUMES RESPONSIBILITY ONLY FOR WHAT
 APPEARS ON THIS PAGE, AND DISCLAIMS (PURSUANT TO SECTION
 327.411 RSMO) SPECIFICATION, ESTIMATES, REPORTS OR OTHER
 DOCUMENTS OR INSTRUMENTS NOT SEALED BY THE UNDERSIGNED
 PROFESSIONAL RELATING TO OR INTENDED TO BE USED FOR ANY
 PART OR PARTS OF THE PROJECT TO WHICH THIS PAGE REFERS.

ROUTE 21
 CONST. C

NOTE:
 CONSTRUCTION CENTERLINE AND CENTER
 OF RIGHT OF WAY MAY NOT NECESSARILY MATCH,
 THEREFORE, EXISTING RIGHT OF WAY SHOWN
 IS FROM THE CONSTRUCTION CENTERLINE.

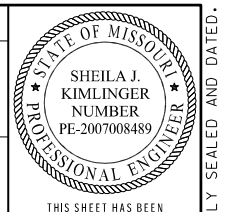

THIS SHEET HAS BEEN
 SIGNED, SEALED AND DATED
 ELECTRONICALLY.

DATE PREPARED 10/1/2024	
ROUTE 21	STATE MO
DISTRICT SL	SHEET NO. 11
COUNTY ST. LOUIS	
JOB NO. J653283	
CONTRACT ID.	
PROJECT NO.	
BRIDGE NO.	

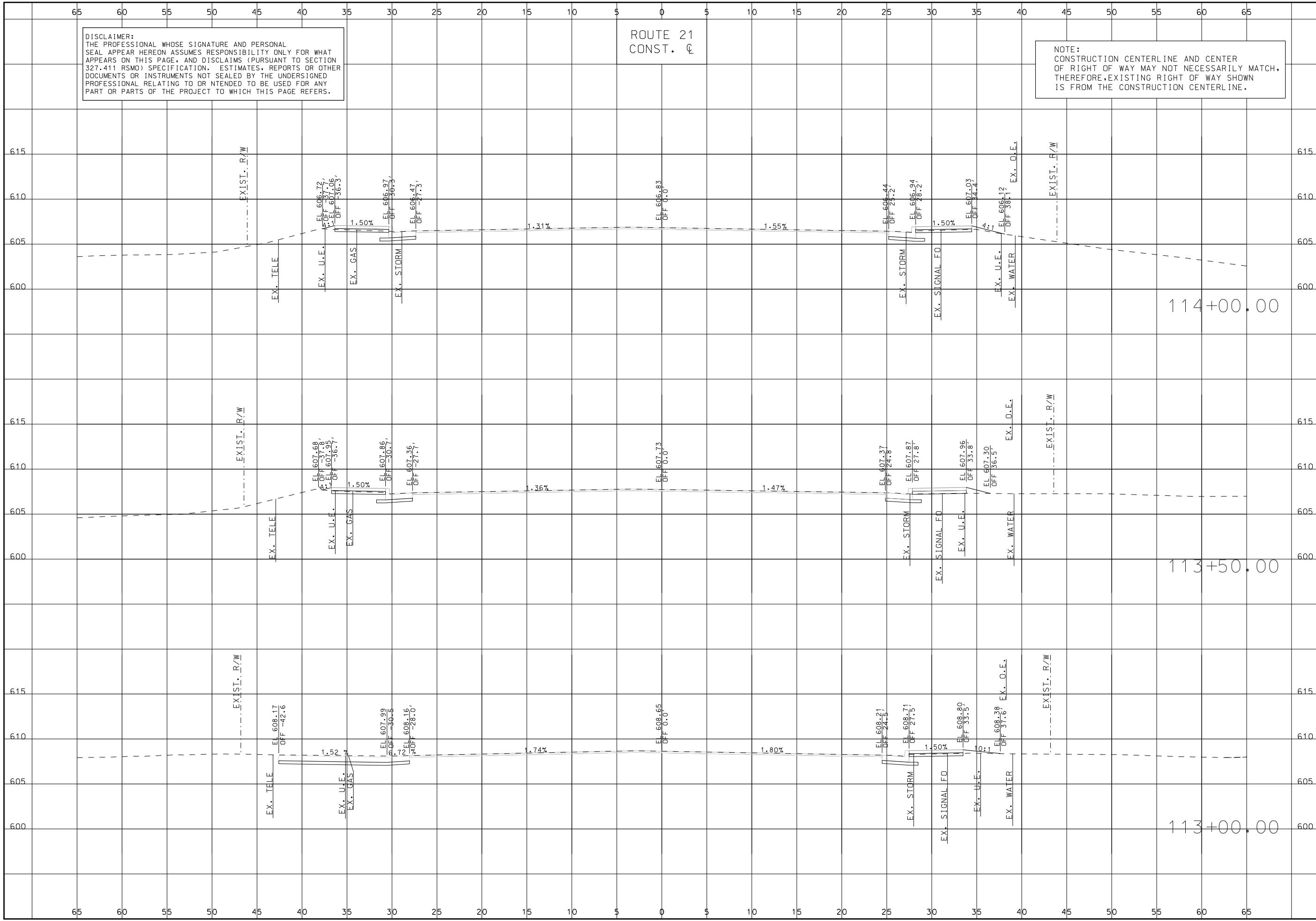

MISSOURI HIGHWAYS AND TRANSPORTATION COMMISSION

105 WEST CAPITOL
 JEFFERSON CITY, MO 65102
 1-888-ASK-MODOT (1-888-275-6636)

ENGINEERING
 GEOSPATIAL SERVICES
 3701 S. LINDBERGH BLVD., SUITE 100
 ST. LOUIS, MO 63111
 www.twm-inc.com
 MISSOURI CERT. OF AUTHORITY: 001528

DATE	DESCRIPTION

CROSS SECTIONS
 ROUTE 21
 SHEET 11 OF 285

IF A SEAL IS PRESENT ON THIS SHEET IT HAS BEEN ELECTRONICALLY SEALED AND DATED.

DISCLAIMER:
 THE PROFESSIONAL WHOSE SIGNATURE AND PERSONAL SEAL APPEAR HEREON ASSUMES RESPONSIBILITY ONLY FOR WHAT APPEARS ON THIS PAGE, AND DISCLAIMS (PURSUANT TO SECTION 327.411 RSMO) SPECIFICATION, ESTIMATES, REPORTS OR OTHER DOCUMENTS OR INSTRUMENTS NOT SEALED BY THE UNDERSIGNED PROFESSIONAL RELATING TO OR INTENDED TO BE USED FOR ANY PART OR PARTS OF THE PROJECT TO WHICH THIS PAGE REFERS.

ROUTE 21
 CONST. C

NOTE:
 CONSTRUCTION CENTERLINE AND CENTER OF RIGHT OF WAY MAY NOT NECESSARILY MATCH, THEREFORE, EXISTING RIGHT OF WAY SHOWN IS FROM THE CONSTRUCTION CENTERLINE.



THIS SHEET HAS BEEN SIGNED, SEALED AND DATED ELECTRONICALLY.

DATE PREPARED
 10/1/2024

ROUTE 21 STATE MO

DISTRICT SL SHEET NO. 12

COUNTY ST. LOUIS

JOB NO. J653283

CONTRACT ID.

PROJECT NO.

BRIDGE NO.

DESCRIPTION

DATE

MISSOURI HIGHWAYS AND TRANSPORTATION COMMISSION

105 WEST CAPITOL JEFFERSON CITY, MO 65102

1-888-ASK-MODOT (1-888-275-6636)

MoDOT logo

ENGINEERING GEOSPATIAL SERVICES

3701 S. LINDBERGH BLVD., SUITE 100 ST. LOUIS, MO 63111

www.twm-inc.com MISSOURI CERT. OF AUTHORITY: 001528

CROSS SECTIONS ROUTE 21 SHEET 12 OF 285

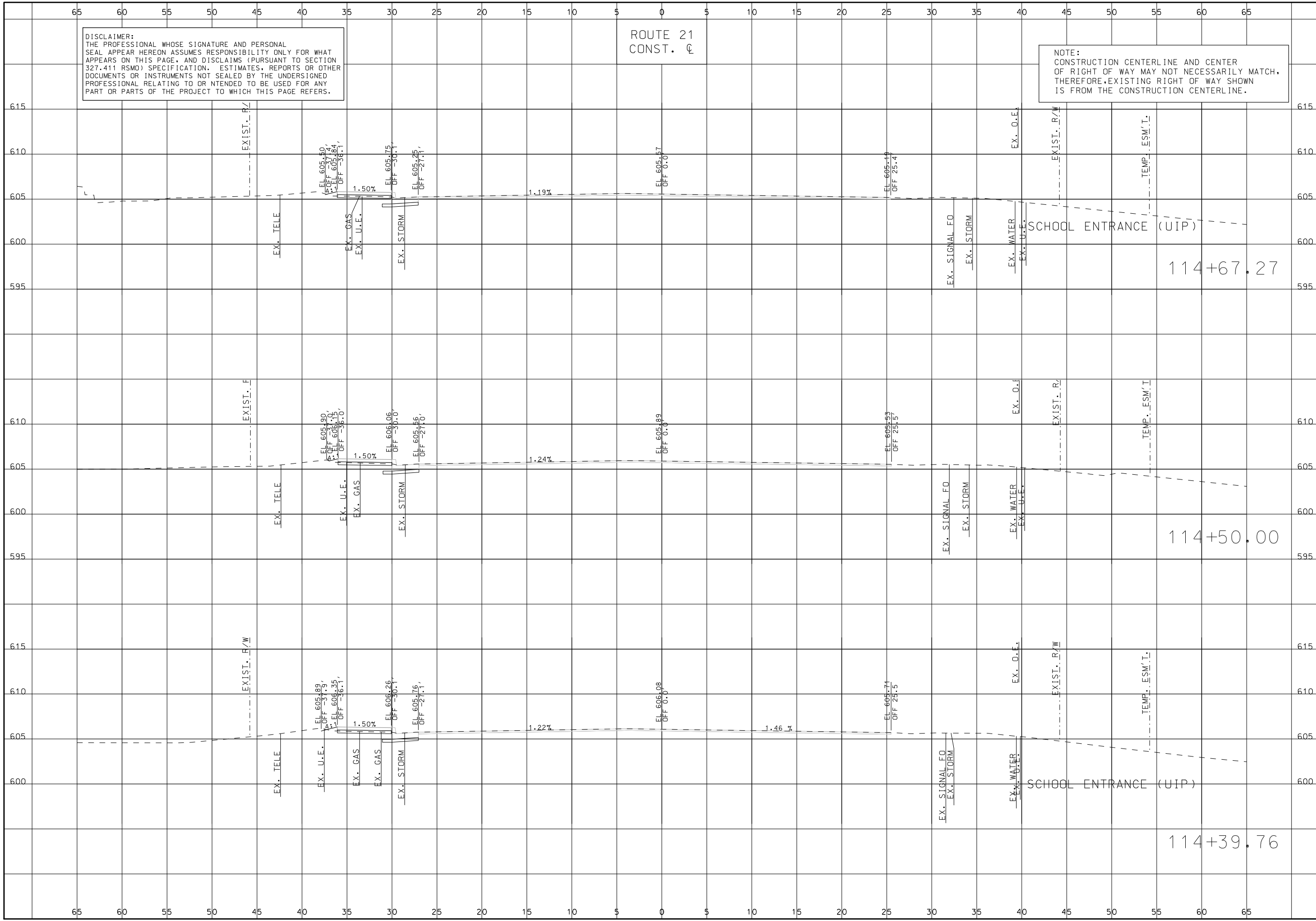

IF A SEAL IS PRESENT ON THIS SHEET IT HAS BEEN ELECTRONICALLY SEALED AND DATED.

DISCLAIMER:
 THE PROFESSIONAL WHOSE SIGNATURE AND PERSONAL SEAL APPEAR HEREON ASSUMES RESPONSIBILITY ONLY FOR WHAT APPEARS ON THIS PAGE, AND DISCLAIMS (PURSUANT TO SECTION 327.411 RSMO) SPECIFICATION, ESTIMATES, REPORTS OR OTHER DOCUMENTS OR INSTRUMENTS NOT SEALED BY THE UNDERSIGNED PROFESSIONAL RELATING TO OR INTENDED TO BE USED FOR ANY PART OR PARTS OF THE PROJECT TO WHICH THIS PAGE REFERS.

ROUTE 21
 CONST. C

NOTE:
 CONSTRUCTION CENTERLINE AND CENTER OF RIGHT OF WAY MAY NOT NECESSARILY MATCH, THEREFORE, EXISTING RIGHT OF WAY SHOWN IS FROM THE CONSTRUCTION CENTERLINE.



THIS SHEET HAS BEEN SIGNED, SEALED AND DATED ELECTRONICALLY.

DATE PREPARED
 10/1/2024

ROUTE 21 STATE MO

DISTRICT SL SHEET NO. 13

COUNTY ST. LOUIS

JOB NO. J653283

CONTRACT ID.

PROJECT NO.

BRIDGE NO.

DATE	DESCRIPTION

MISSOURI HIGHWAYS AND TRANSPORTATION COMMISSION

105 WEST CAPITOL JEFFERSON CITY, MO 65102
 1-888-ASK-MODOT (1-888-275-6636)

TWM ENGINEERING GEOSPATIAL SERVICES
 3701 S. LINDBERGH BLVD., SUITE 100 ST. LOUIS, MO 63111
 www.twm-inc.com MISSOURI CERT. OF AUTHORITY: 001528

CROSS SECTIONS
 ROUTE 21
 SHEET 13 OF 285

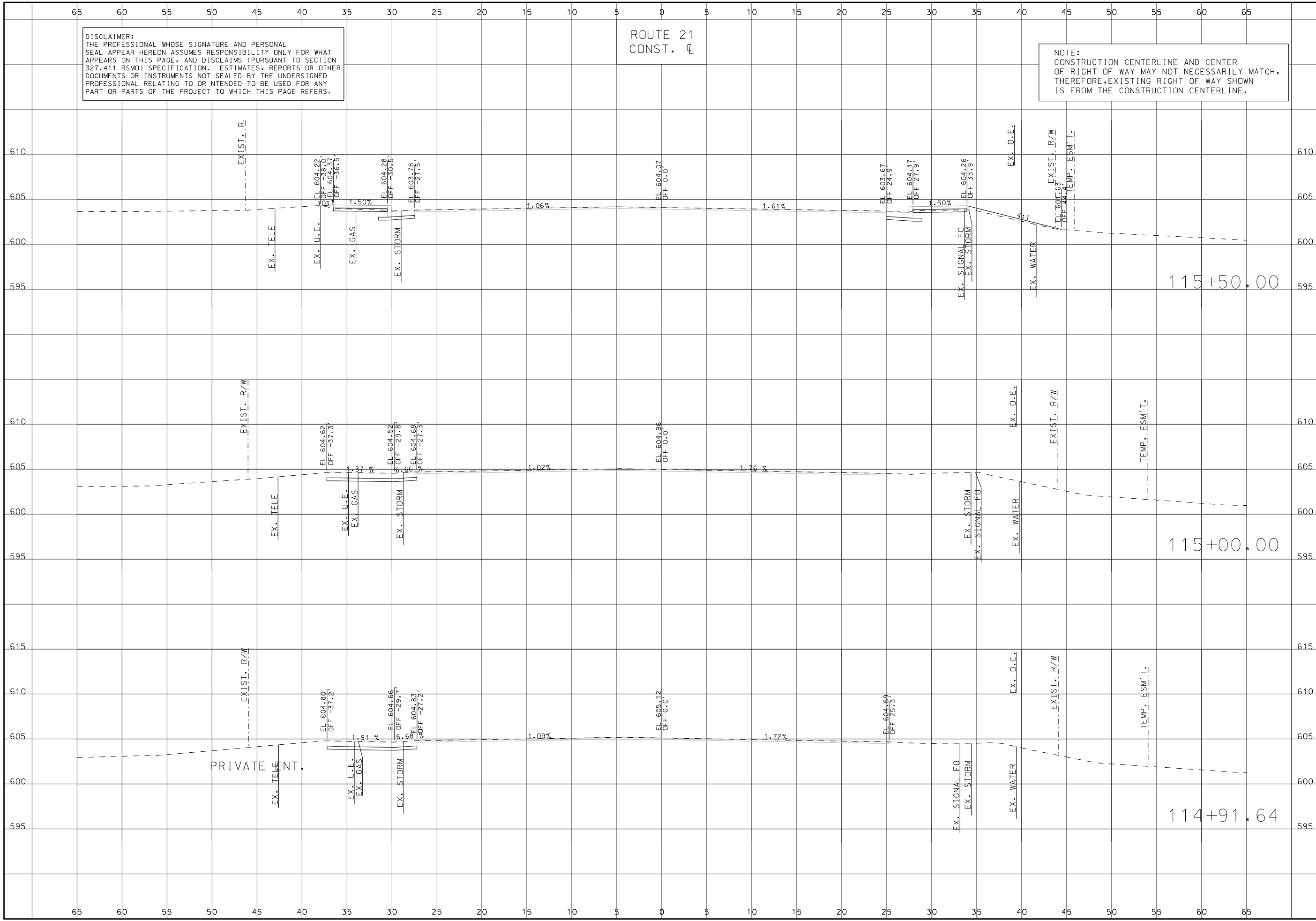

IF A SEAL IS PRESENT ON THIS SHEET IT HAS BEEN ELECTRONICALLY SEALED AND DATED.

DISCLAIMER:
THE PROFESSIONAL WHOSE SIGNATURE AND PERSONAL SEAL APPEAR HEREON ASSUMES RESPONSIBILITY ONLY FOR WHAT APPEARS ON THIS PAGE, AND DISCLAIMS (PURSUANT TO SECTION 327.411 RSMO) SPECIFICATION, ESTIMATES, REPORTS OR OTHER DOCUMENTS OR INSTRUMENTS NOT SEALED BY THE UNDERSIGNED PROFESSIONAL RELATING TO OR INTENDED TO BE USED FOR ANY PART OR PARTS OF THE PROJECT TO WHICH THIS PAGE REFERS.

ROUTE 21
CONST. C

NOTE:
CONSTRUCTION CENTERLINE AND CENTER OF RIGHT OF WAY MAY NOT NECESSARILY MATCH, THEREFORE, EXISTING RIGHT OF WAY SHOWN IS FROM THE CONSTRUCTION CENTERLINE.

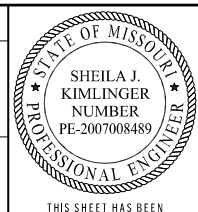

THIS SHEET HAS BEEN SIGNED, SEALED AND DATED ELECTRONICALLY.

DATE PREPARED
10/1/2024

ROUTE 21	STATE MO
DISTRICT SL	SHEET NO. 14

COUNTY
ST. LOUIS

JOB NO.
J653283

CONTRACT ID.
PROJECT NO.
BRIDGE NO.

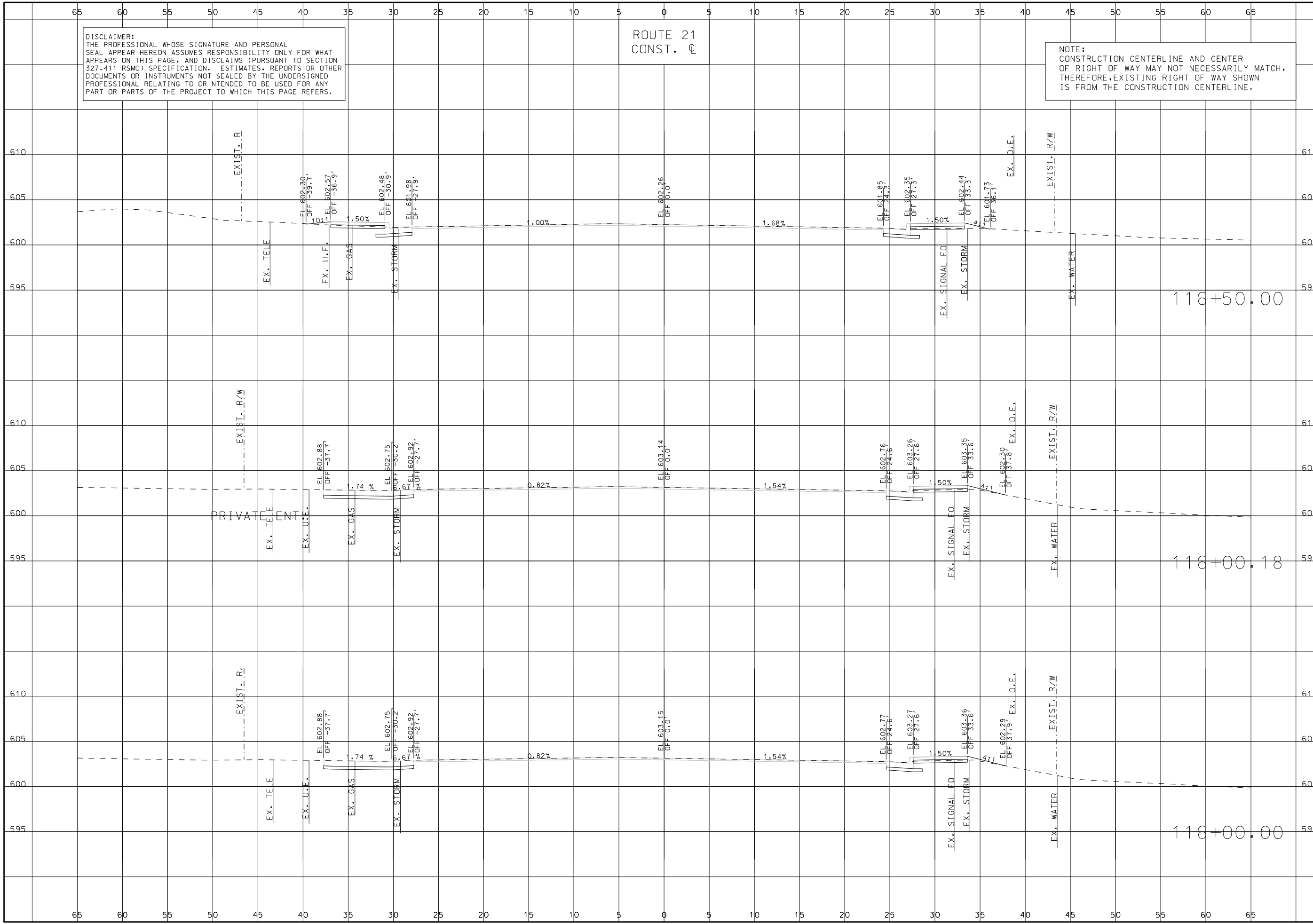

DESCRIPTION	DATE

MISSOURI HIGHWAYS AND TRANSPORTATION COMMISSION

105 WEST CAPITOL
JEFFERSON CITY, MO 65102
1-888-ASK-MODOT (1-888-275-6636)

3701 S. LINDBERGH BLVD., SUITE 100
ST. LOUIS, MO 63111
www.twm-inc.com
MISSOURI CERT. OF AUTHORITY: 001528

CROSS SECTIONS
ROUTE 21
SHEET 14 OF 285

IF A SEAL IS PRESENT ON THIS SHEET IT HAS BEEN ELECTRONICALLY SEALED AND DATED.

DISCLAIMER:
 THE PROFESSIONAL WHOSE SIGNATURE AND PERSONAL SEAL APPEAR HEREON ASSUMES RESPONSIBILITY ONLY FOR WHAT APPEARS ON THIS PAGE, AND DISCLAIMS (PURSUANT TO SECTION 327.411 RSMO) SPECIFICATION, ESTIMATES, REPORTS OR OTHER DOCUMENTS OR INSTRUMENTS NOT SEALED BY THE UNDERSIGNED PROFESSIONAL RELATING TO OR INTENDED TO BE USED FOR ANY PART OR PARTS OF THE PROJECT TO WHICH THIS PAGE REFERS.

ROUTE 21
 CONST. CL

NOTE:
 CONSTRUCTION CENTERLINE AND CENTER OF RIGHT OF WAY MAY NOT NECESSARILY MATCH, THEREFORE, EXISTING RIGHT OF WAY SHOWN IS FROM THE CONSTRUCTION CENTERLINE.



THIS SHEET HAS BEEN SIGNED, SEALED AND DATED ELECTRONICALLY.

DATE PREPARED 10/1/2024	
ROUTE 21	STATE MO
DISTRICT SL	SHEET NO. 15
COUNTY ST. LOUIS	
JOB NO. J653283	
CONTRACT ID.	
PROJECT NO.	
BRIDGE NO.	

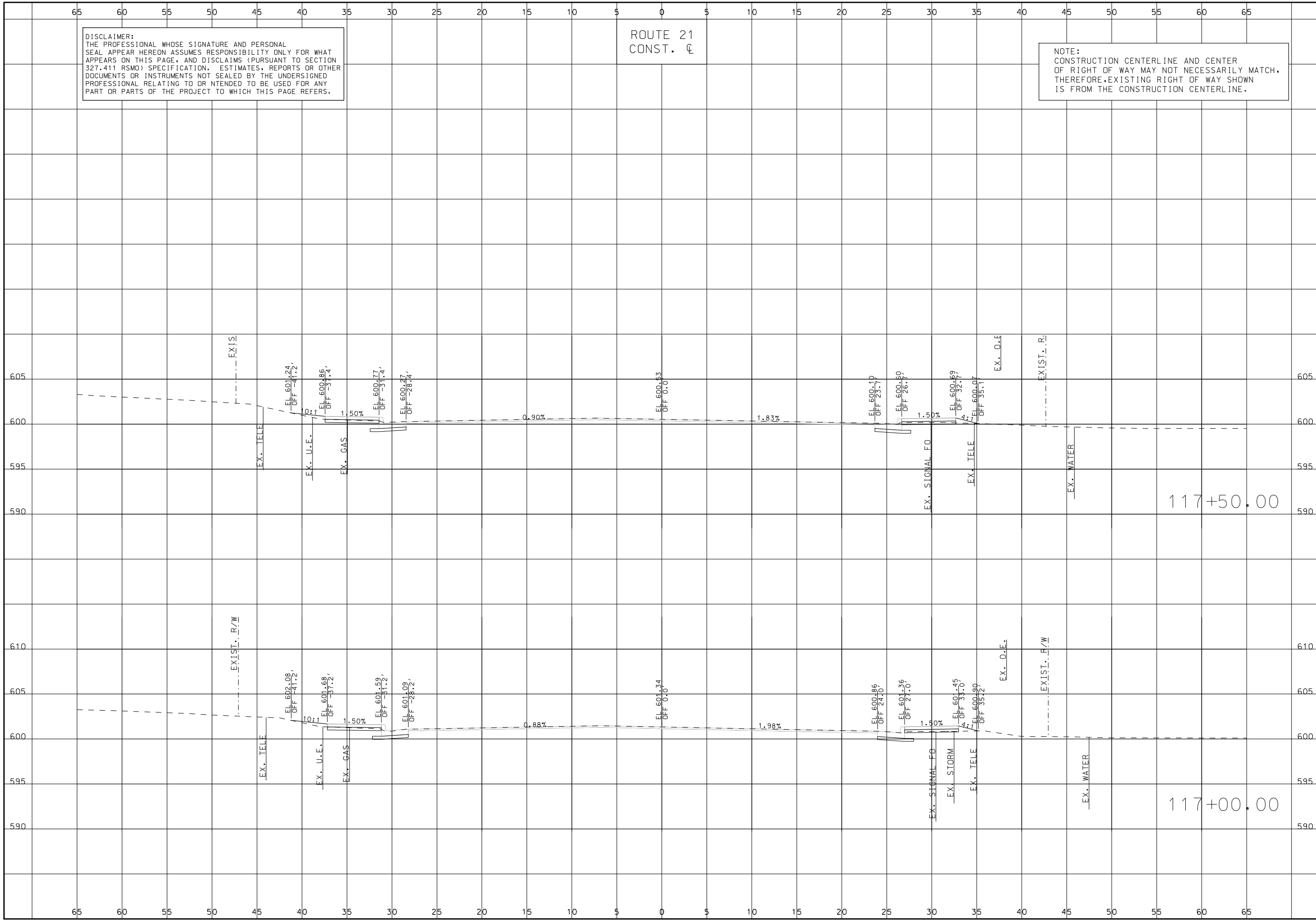

DATE	DESCRIPTION

MISSOURI HIGHWAYS AND TRANSPORTATION COMMISSION
 105 WEST CAPITOL JEFFERSON CITY, MO 65102
 1-888-ASK-MODOT (1-888-275-6636)



CROSS SECTIONS
 ROUTE 21
 SHEET 15 OF 285

IF A SEAL IS PRESENT ON THIS SHEET IT HAS BEEN ELECTRONICALLY SEALED AND DATED.

DISCLAIMER:
 THE PROFESSIONAL WHOSE SIGNATURE AND PERSONAL SEAL APPEAR HEREON ASSUMES RESPONSIBILITY ONLY FOR WHAT APPEARS ON THIS PAGE, AND DISCLAIMS (PURSUANT TO SECTION 327.411 RSMO) SPECIFICATION, ESTIMATES, REPORTS OR OTHER DOCUMENTS OR INSTRUMENTS NOT SEALED BY THE UNDERSIGNED PROFESSIONAL RELATING TO OR INTENDED TO BE USED FOR ANY PART OR PARTS OF THE PROJECT TO WHICH THIS PAGE REFERS.

ROUTE 21
 CONST. CL

NOTE:
 CONSTRUCTION CENTERLINE AND CENTER OF RIGHT OF WAY MAY NOT NECESSARILY MATCH, THEREFORE, EXISTING RIGHT OF WAY SHOWN IS FROM THE CONSTRUCTION CENTERLINE.

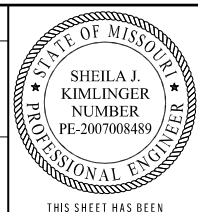

THIS SHEET HAS BEEN SIGNED, SEALED AND DATED ELECTRONICALLY.

DATE PREPARED 10/1/2024	
ROUTE 21	STATE MO
DISTRICT SL	SHEET NO. 16
COUNTY ST. LOUIS	
JOB NO. J653283	
CONTRACT ID.	
PROJECT NO.	
BRIDGE NO.	

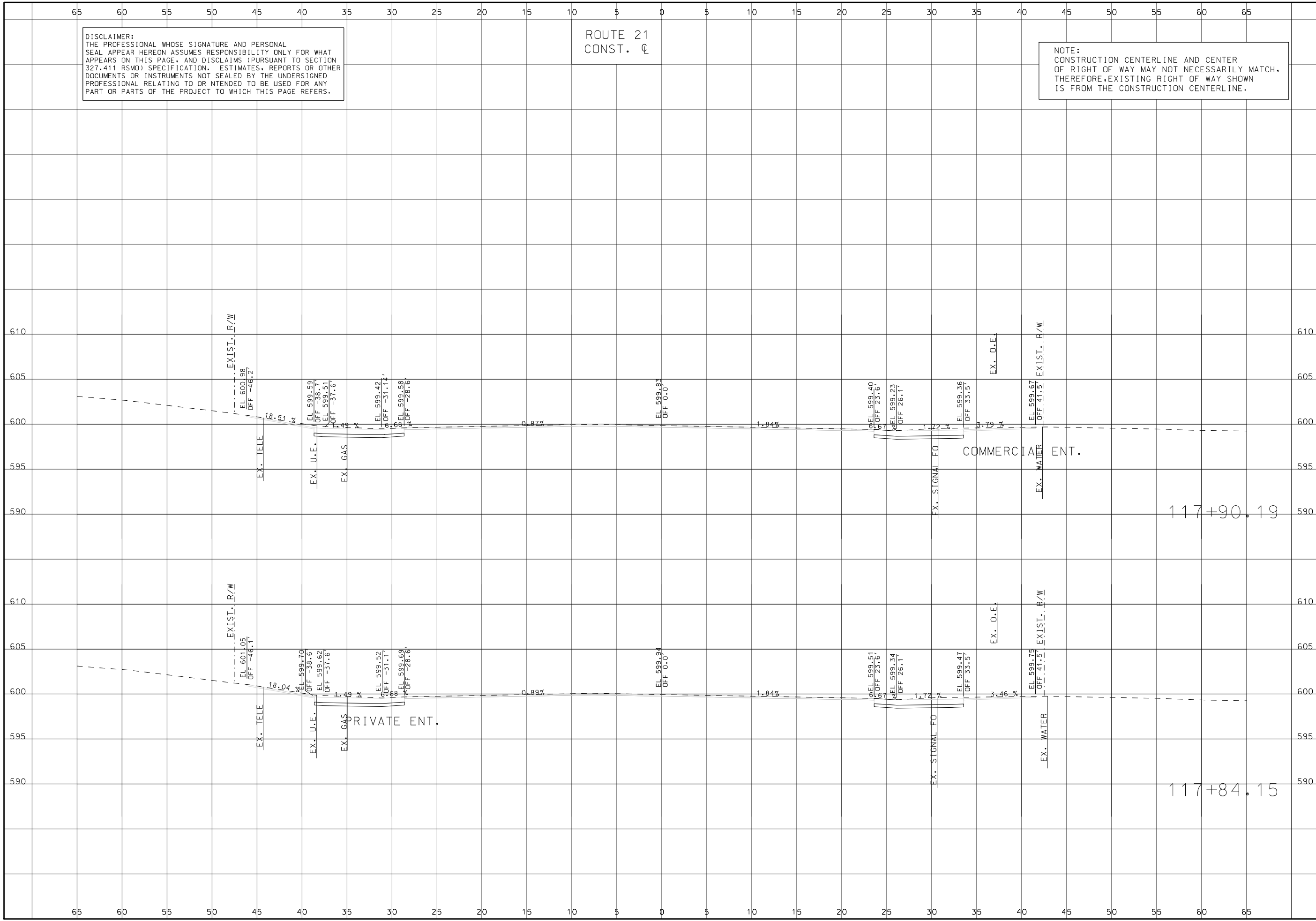

DATE	DESCRIPTION

MISSOURI HIGHWAYS AND TRANSPORTATION COMMISSION
 105 WEST CAPITOL JEFFERSON CITY, MO 65102
 1-888-ASK-MODOT (1-888-275-6636)



CROSS SECTIONS
 ROUTE 21
 SHEET 16 OF 285

IF A SEAL IS PRESENT ON THIS SHEET IT HAS BEEN ELECTRONICALLY SEALED AND DATED.

DISCLAIMER:
 THE PROFESSIONAL WHOSE SIGNATURE AND PERSONAL
 SEAL APPEAR HEREON ASSUMES RESPONSIBILITY ONLY FOR WHAT
 APPEARS ON THIS PAGE, AND DISCLAIMS (PURSUANT TO SECTION
 327.411 RSMO) SPECIFICATION, ESTIMATES, REPORTS OR OTHER
 DOCUMENTS OR INSTRUMENTS NOT SEALED BY THE UNDERSIGNED
 PROFESSIONAL RELATING TO OR INTENDED TO BE USED FOR ANY
 PART OR PARTS OF THE PROJECT TO WHICH THIS PAGE REFERS.

ROUTE 21
 CONST. CL

NOTE:
 CONSTRUCTION CENTERLINE AND CENTER
 OF RIGHT OF WAY MAY NOT NECESSARILY MATCH,
 THEREFORE, EXISTING RIGHT OF WAY SHOWN
 IS FROM THE CONSTRUCTION CENTERLINE.



THIS SHEET HAS BEEN
 SIGNED, SEALED AND DATED
 ELECTRONICALLY.

DATE PREPARED
 10/1/2024

ROUTE
 21 STATE
 MO

DISTRICT
 SL SHEET NO.
 17

COUNTY
 ST. LOUIS

JOB NO.
 J6S3283

CONTRACT ID.

PROJECT NO.

BRIDGE NO.

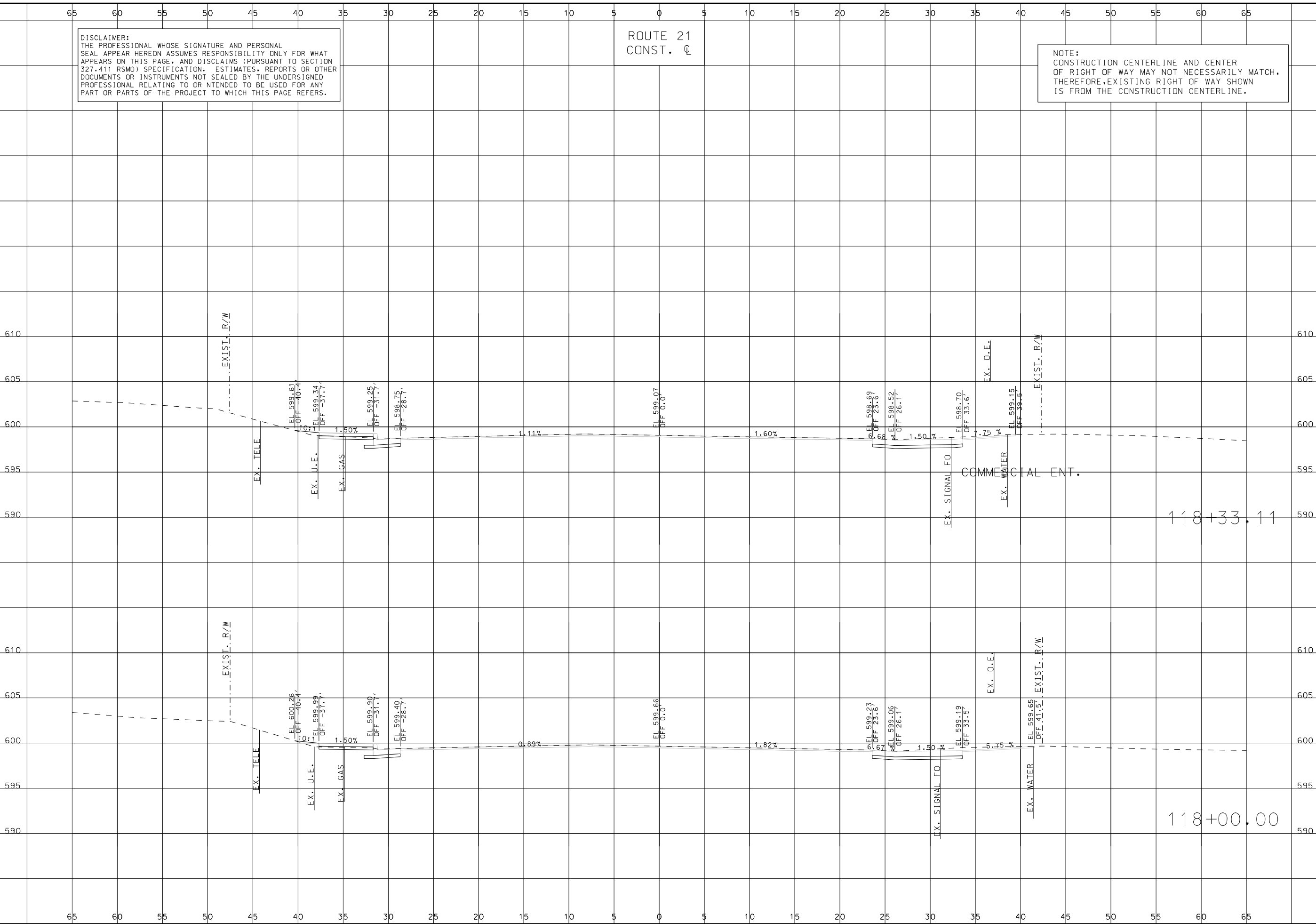

CROSS SECTIONS	DESCRIPTION	DATE
ROUTE 21		
SHEET 17 OF 285		

MISSOURI HIGHWAYS AND TRANSPORTATION
 COMMISSION

105 WEST CAPITOL
 JEFFERSON CITY, MO 65102
 1-888-ASK-MODOT (1-888-275-6636)

TWM
 ENGINEERING
 GEOSPATIAL SERVICES

3701 S. LINDBERGH BLVD., SUITE 100
 ST. LOUIS, MO 63117
 www.twm-inc.com
 MISSOURI CERT. OF AUTHORITY: 001528

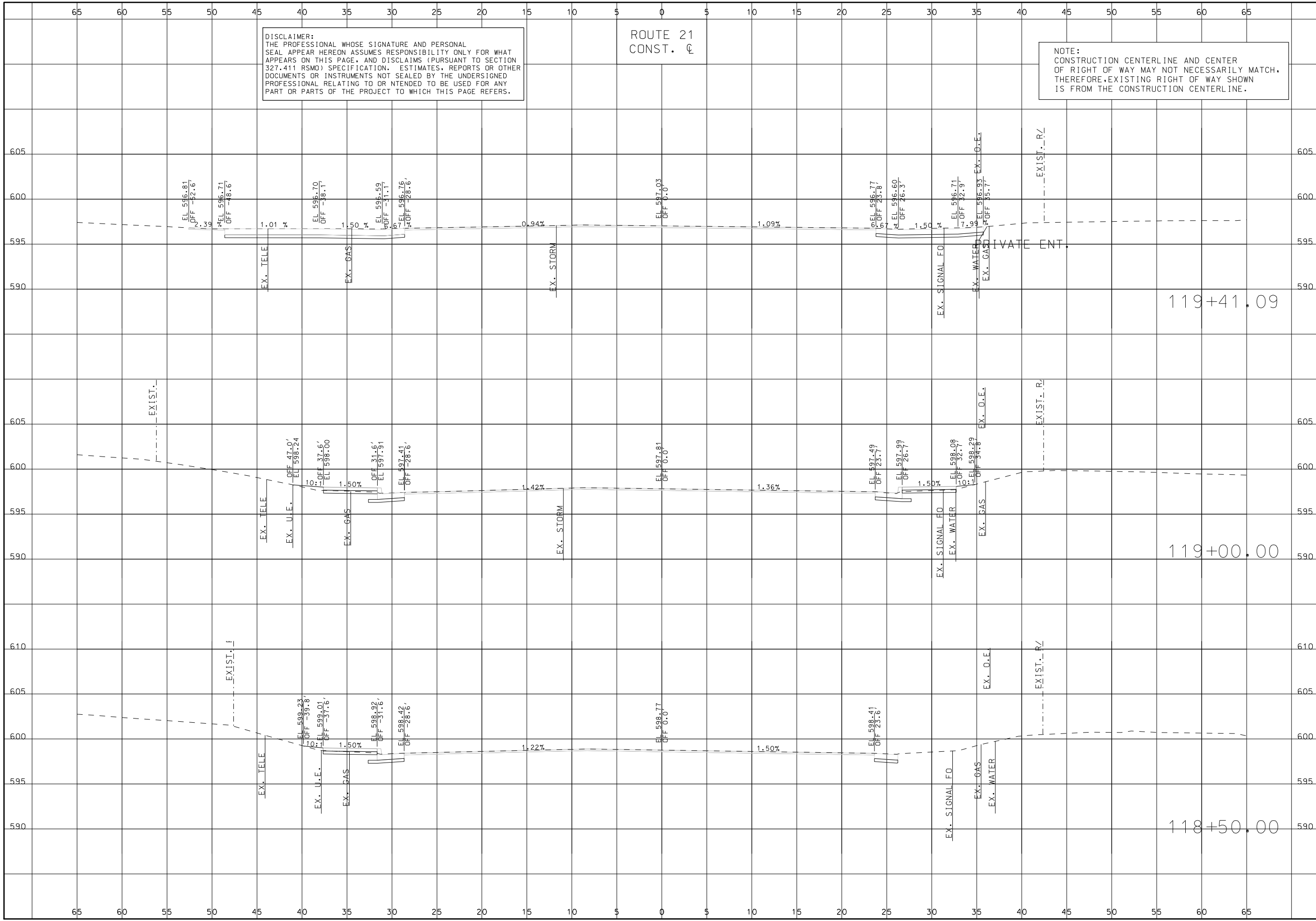

DISCLAIMER:
 THE PROFESSIONAL WHOSE SIGNATURE AND PERSONAL SEAL APPEAR HEREON ASSUMES RESPONSIBILITY ONLY FOR WHAT APPEARS ON THIS PAGE, AND DISCLAIMS (PURSUANT TO SECTION 327.411 RSMO) SPECIFICATION, ESTIMATES, REPORTS OR OTHER DOCUMENTS OR INSTRUMENTS NOT SEALED BY THE UNDERSIGNED PROFESSIONAL RELATING TO OR INTENDED TO BE USED FOR ANY PART OR PARTS OF THE PROJECT TO WHICH THIS PAGE REFERS.

ROUTE 21
 CONST. C

NOTE:
 CONSTRUCTION CENTERLINE AND CENTER OF RIGHT OF WAY MAY NOT NECESSARILY MATCH, THEREFORE, EXISTING RIGHT OF WAY SHOWN IS FROM THE CONSTRUCTION CENTERLINE.

	THIS SHEET HAS BEEN SIGNED, SEALED AND DATED ELECTRONICALLY. DATE PREPARED: 10/1/2024	
	ROUTE 21	STATE MO
	DISTRICT SL	SHEET NO. 18
	COUNTY ST. LOUIS	
	JOB NO. J653283	
	CONTRACT ID.	
	PROJECT NO.	
	BRIDGE NO.	
	DESCRIPTION	
	DATE	
MISSOURI HIGHWAYS AND TRANSPORTATION COMMISSION 		
3701 S. LINDBERGH BLVD., SUITE 100 ST. LOUIS, MO 63117 www.twm-inc.com MISSOURI CERT. OF AUTHORITY: 001528		
105 WEST CAPITOL JEFFERSON CITY, MO 65102 1-888-ASK-MODOT (1-888-275-6636)		
CROSS SECTIONS ROUTE 21 SHEET 18 OF 285		

IF A SEAL IS PRESENT ON THIS SHEET IT HAS BEEN ELECTRONICALLY SEALED AND DATED.

DISCLAIMER:
 THE PROFESSIONAL WHOSE SIGNATURE AND PERSONAL
 SEAL APPEAR HEREON ASSUMES RESPONSIBILITY ONLY FOR WHAT
 APPEARS ON THIS PAGE, AND DISCLAIMS (PURSUANT TO SECTION
 327.411 RSMO) SPECIFICATION, ESTIMATES, REPORTS OR OTHER
 DOCUMENTS OR INSTRUMENTS NOT SEALED BY THE UNDERSIGNED
 PROFESSIONAL RELATING TO OR INTENDED TO BE USED FOR ANY
 PART OR PARTS OF THE PROJECT TO WHICH THIS PAGE REFERS.

ROUTE 21
 CONST. C

NOTE:
 CONSTRUCTION CENTERLINE AND CENTER
 OF RIGHT OF WAY MAY NOT NECESSARILY MATCH,
 THEREFORE, EXISTING RIGHT OF WAY SHOWN
 IS FROM THE CONSTRUCTION CENTERLINE.

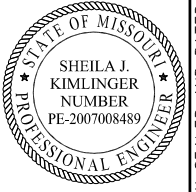

THIS SHEET HAS BEEN
 SIGNED, SEALED AND DATED
 ELECTRONICALLY.

DATE PREPARED
 10/1/2024

ROUTE	STATE
21	MO
DISTRICT	SHEET NO.
SL	19

COUNTY
 ST. LOUIS

JOB NO.
 J6S3283

CONTRACT ID.

PROJECT NO.

BRIDGE NO.

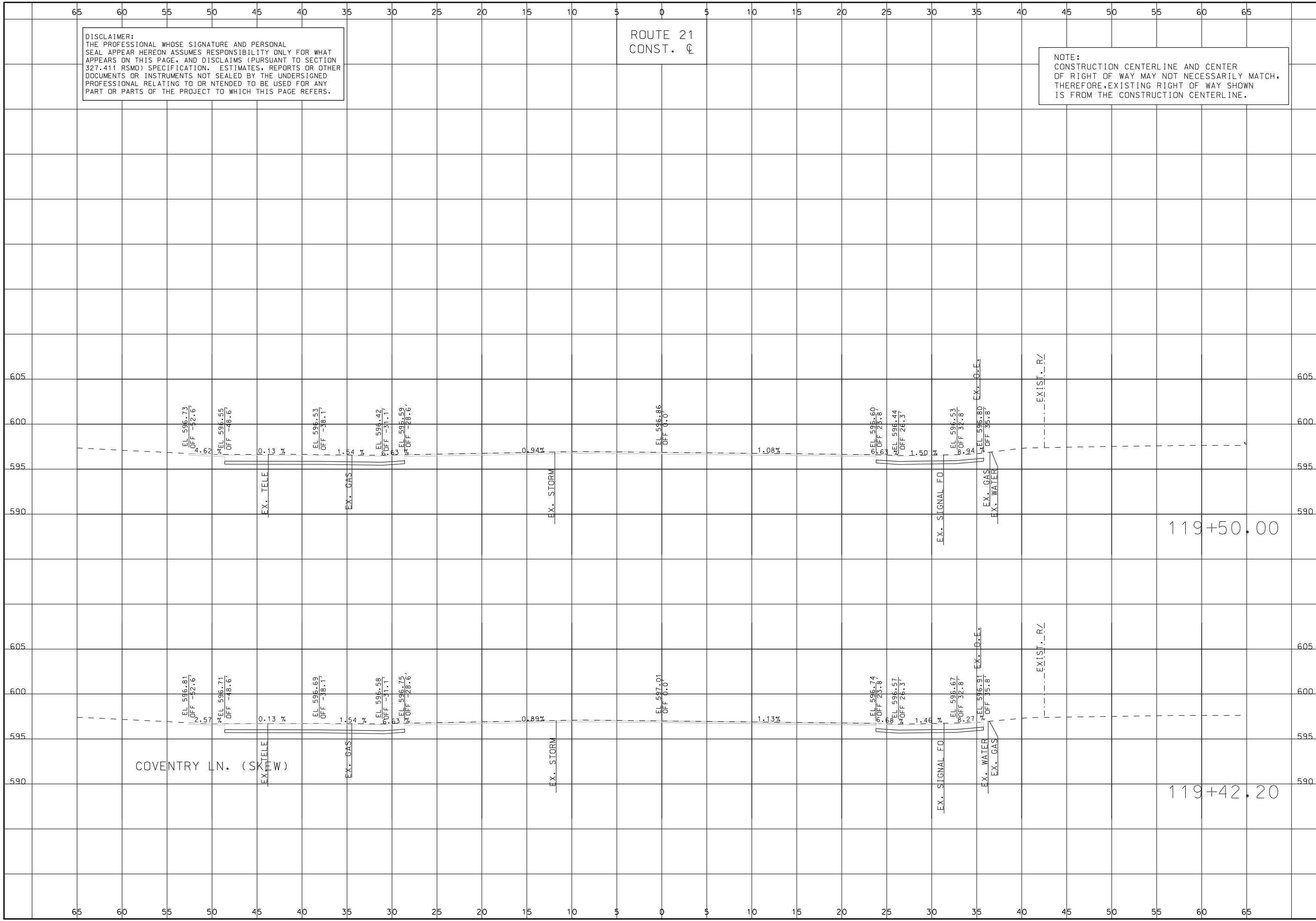

CROSS SECTIONS	ROUTE 21	SHEET 19 OF 285	DESCRIPTION	DATE
			MISSOURI HIGHWAYS AND TRANSPORTATION COMMISSION	
			105 WEST CAPITOL JEFFERSON CITY, MO 65102 1-888-ASK-MODOT (1-888-275-6636)	
			3701 S. LINDBERGH BLVD. SUITE 100 ST. LOUIS, MO 63111 www.twm-inc.com MISSOURI CERT. OF AUTHORITY: 001578	

IF A SEAL IS PRESENT ON THIS SHEET IT HAS BEEN ELECTRONICALLY SEALED AND DATED.

DISCLAIMER:
 THE PROFESSIONAL WHOSE SIGNATURE AND PERSONAL SEAL APPEAR HEREON ASSUMES RESPONSIBILITY ONLY FOR WHAT APPEARS ON THIS PAGE, AND DISCLAIMS (PURSUANT TO SECTION 327.411 RSMO) SPECIFICATION, ESTIMATES, REPORTS OR OTHER DOCUMENTS OR INSTRUMENTS NOT SEALED BY THE UNDERSIGNED PROFESSIONAL RELATING TO OR INTENDED TO BE USED FOR ANY PART OR PARTS OF THE PROJECT TO WHICH THIS PAGE REFERS.

ROUTE 21
 CONST. C

NOTE:
 CONSTRUCTION CENTERLINE AND CENTER OF RIGHT OF WAY MAY NOT NECESSARILY MATCH, THEREFORE, EXISTING RIGHT OF WAY SHOWN IS FROM THE CONSTRUCTION CENTERLINE.



THIS SHEET HAS BEEN SIGNED, SEALED AND DATED ELECTRONICALLY.

DATE PREPARED
 10/1/2024

ROUTE 21 STATE MO

DISTRICT SL SHEET NO. 20

COUNTY ST. LOUIS

JOB NO. J653283

CONTRACT ID.

PROJECT NO.

BRIDGE NO.

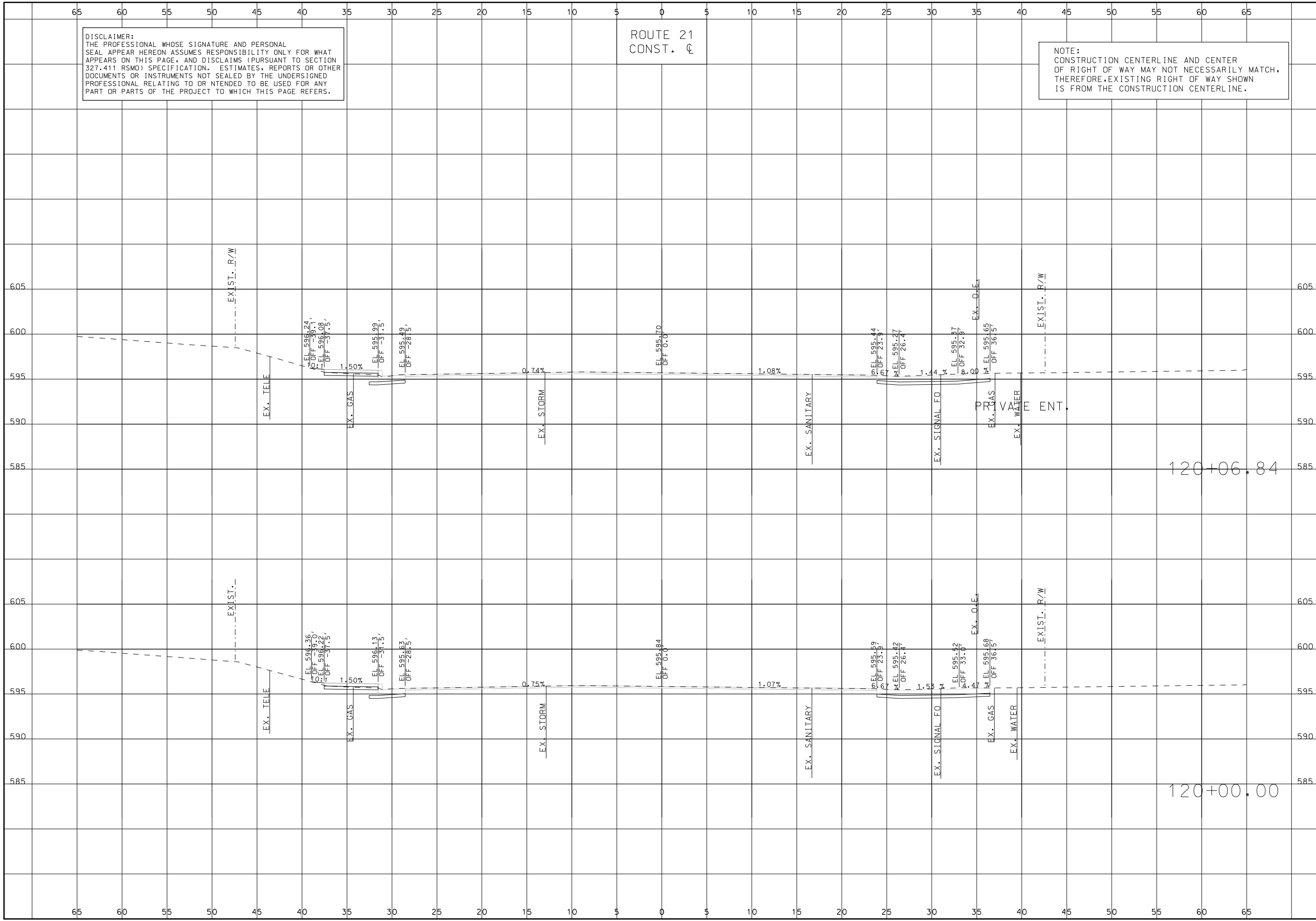

DATE	DESCRIPTION

MISSOURI HIGHWAYS AND TRANSPORTATION COMMISSION
 105 WEST CAPITOL JEFFERSON CITY, MO 65102
 1-888-ASK-MODOT (1-888-275-6636)



CROSS SECTIONS
 ROUTE 21
 SHEET 20 OF 285

IF A SEAL IS PRESENT ON THIS SHEET IT HAS BEEN ELECTRONICALLY SEALED AND DATED.

DISCLAIMER:
 THE PROFESSIONAL WHOSE SIGNATURE AND PERSONAL SEAL APPEAR HEREON ASSUMES RESPONSIBILITY ONLY FOR WHAT APPEARS ON THIS PAGE, AND DISCLAIMS (PURSUANT TO SECTION 327.411 RSMO) SPECIFICATION, ESTIMATES, REPORTS OR OTHER DOCUMENTS OR INSTRUMENTS NOT SEALED BY THE UNDERSIGNED PROFESSIONAL RELATING TO OR INTENDED TO BE USED FOR ANY PART OR PARTS OF THE PROJECT TO WHICH THIS PAGE REFERS.

ROUTE 21
 CONST. CL

NOTE:
 CONSTRUCTION CENTERLINE AND CENTER OF RIGHT OF WAY MAY NOT NECESSARILY MATCH, THEREFORE, EXISTING RIGHT OF WAY SHOWN IS FROM THE CONSTRUCTION CENTERLINE.

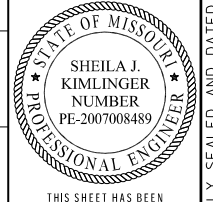

THIS SHEET HAS BEEN SIGNED, SEALED AND DATED ELECTRONICALLY.

DATE PREPARED 10/1/2024	
ROUTE 21	STATE MO
DISTRICT SL	SHEET NO. 21
COUNTY ST. LOUIS	
JOB NO. J653283	
CONTRACT ID.	
PROJECT NO.	
BRIDGE NO.	

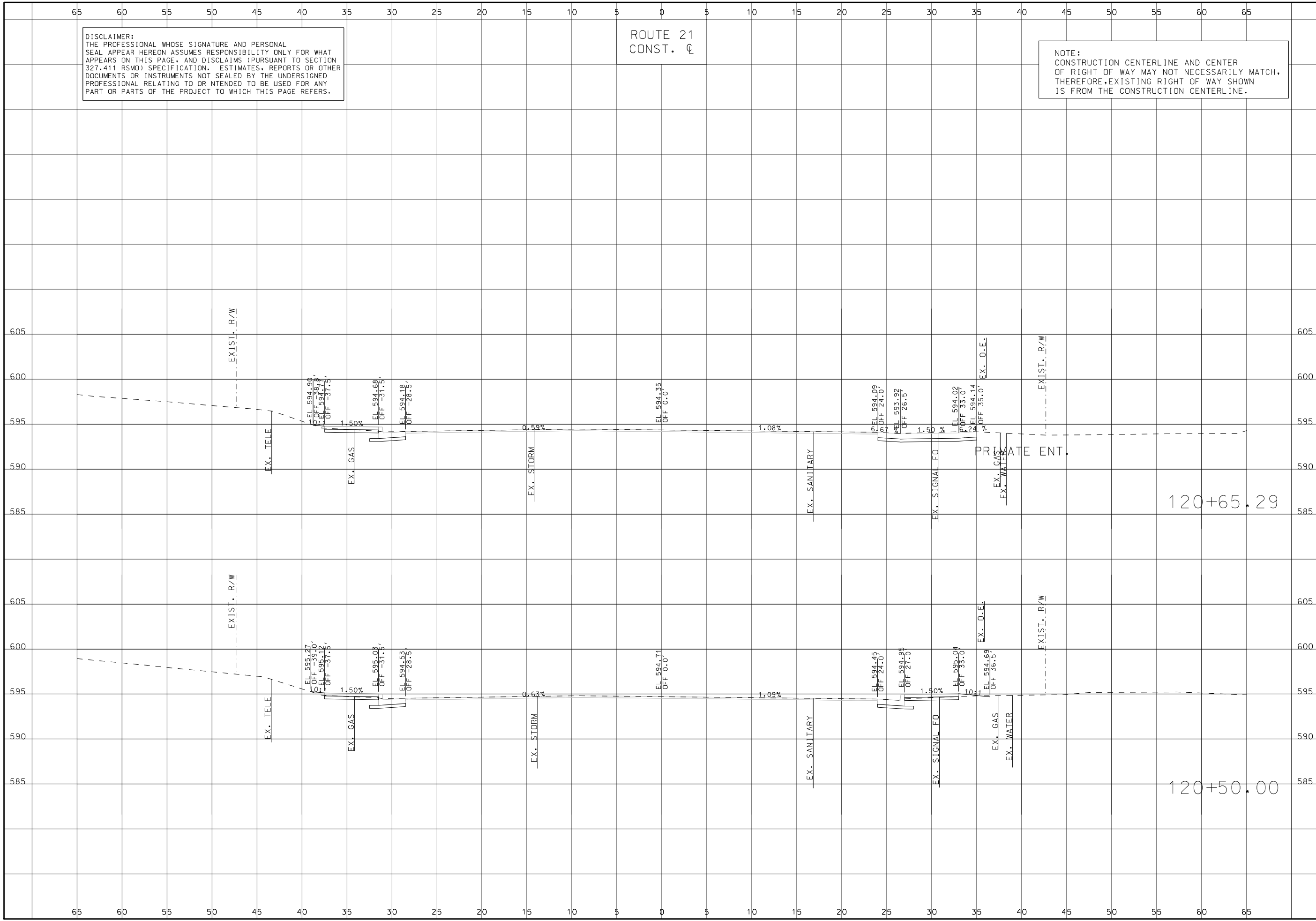

DATE	DESCRIPTION

MISSOURI HIGHWAYS AND TRANSPORTATION COMMISSION

 105 WEST CAPITOL
 JEFFERSON CITY, MO 65102
 1-888-ASK-MODOT (1-888-275-6636)

3701 S. LINDBERGH BLVD., SUITE 100
 ST. LOUIS, MO 63111
 www.twm-inc.com
 MISSOURI CERT. OF AUTHORITY: 001528

CROSS SECTIONS
 ROUTE 21
 SHEET 21 OF 285

IF A SEAL IS PRESENT ON THIS SHEET IT HAS BEEN ELECTRONICALLY SEALED AND DATED.

DISCLAIMER:
THE PROFESSIONAL WHOSE SIGNATURE AND PERSONAL SEAL APPEAR HEREON ASSUMES RESPONSIBILITY ONLY FOR WHAT APPEARS ON THIS PAGE, AND DISCLAIMS (PURSUANT TO SECTION 327.411 RSMO) SPECIFICATION, ESTIMATES, REPORTS OR OTHER DOCUMENTS OR INSTRUMENTS NOT SEALED BY THE UNDERSIGNED PROFESSIONAL RELATING TO OR INTENDED TO BE USED FOR ANY PART OR PARTS OF THE PROJECT TO WHICH THIS PAGE REFERS.

ROUTE 21
CONST. C

NOTE:
CONSTRUCTION CENTERLINE AND CENTER OF RIGHT OF WAY MAY NOT NECESSARILY MATCH, THEREFORE, EXISTING RIGHT OF WAY SHOWN IS FROM THE CONSTRUCTION CENTERLINE.



THIS SHEET HAS BEEN SIGNED, SEALED AND DATED ELECTRONICALLY.

DATE PREPARED 10/1/2024	
ROUTE 21	STATE MO
DISTRICT SL	SHEET NO. 22
COUNTY ST. LOUIS	
JOB NO. J653283	
CONTRACT ID.	
PROJECT NO.	
BRIDGE NO.	

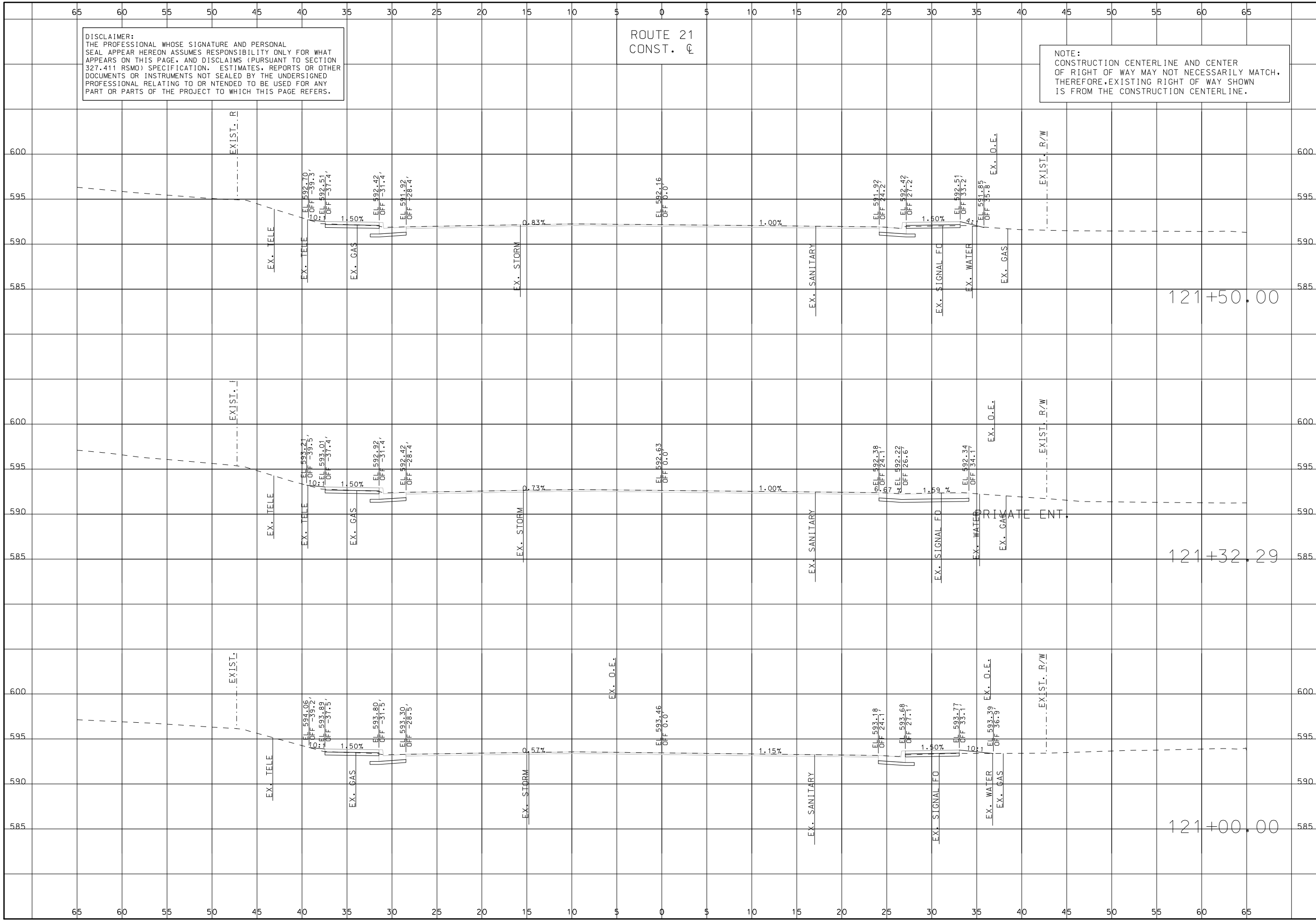

DESCRIPTION	DATE

MISSOURI HIGHWAYS AND TRANSPORTATION COMMISSION

105 WEST CAPITOL
JEFFERSON CITY, MO 65102
1-888-ASK-MODOT (1-888-275-6636)

3701 S. LINDBERGH BLVD., SUITE 100
ST. LOUIS, MO 63117
www.twm-inc.com
MISSOURI CERT. OF AUTHORITY: 001528

CROSS SECTIONS
ROUTE 21
SHEET 22 OF 285

IF A SEAL IS PRESENT ON THIS SHEET IT HAS BEEN ELECTRONICALLY SEALED AND DATED.

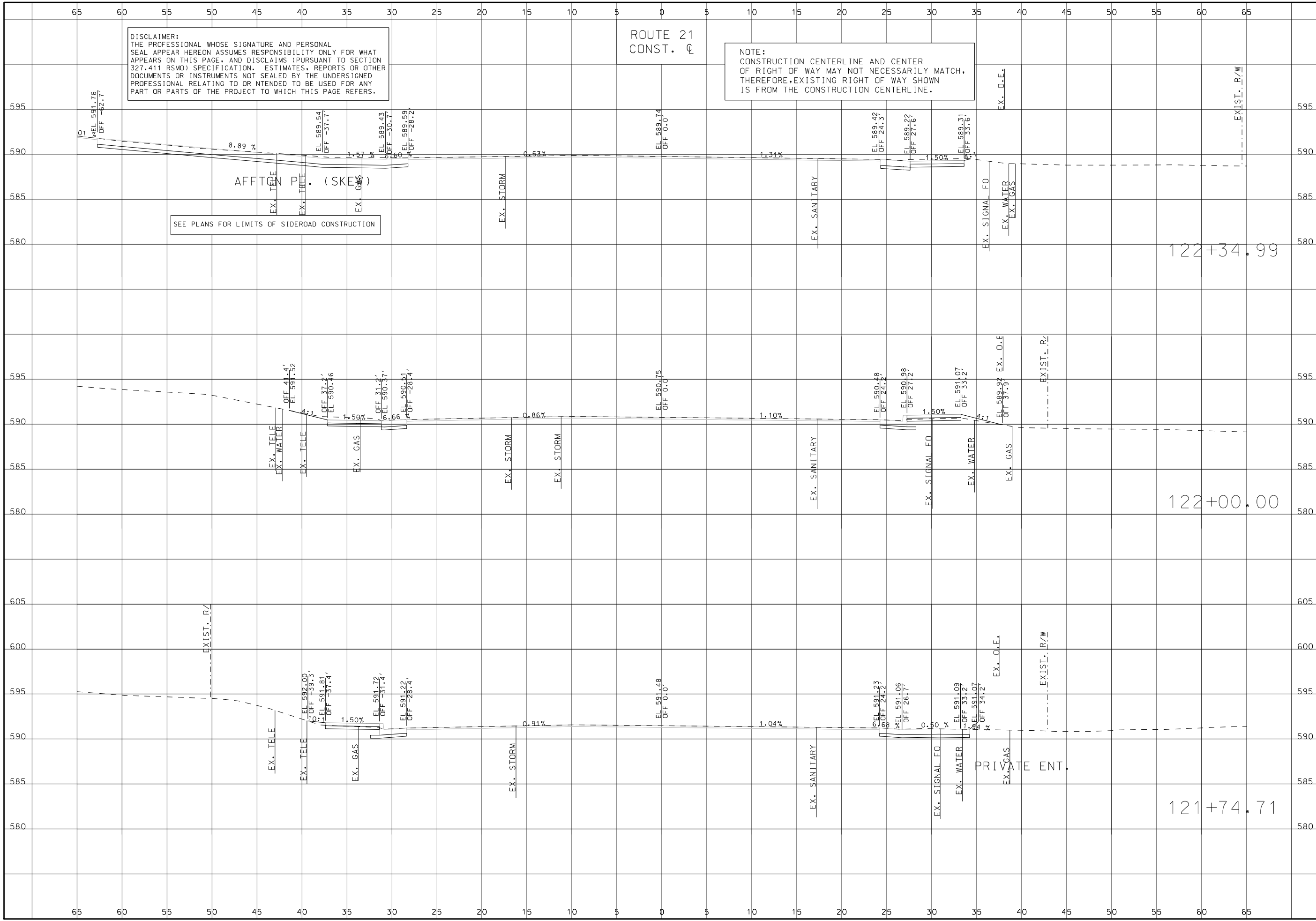

	DATE PREPARED 10/1/2024	
	ROUTE 21	STATE MO
	DISTRICT SL	SHEET NO. 23
	COUNTY ST. LOUIS	
JOB NO. J653283		MISSOURI HIGHWAYS AND TRANSPORTATION COMMISSION 105 WEST CAPITOL JEFFERSON CITY, MO 65102 1-888-ASK-MODOT (1-888-275-6636)
CONTRACT ID.		
PROJECT NO.		
BRIDGE NO.		DATE DESCRIPTION
CROSS SECTIONS ROUTE 21 SHEET 23 OF 285		 3701 S. LINDBERGH BLVD., SUITE 100 ST. LOUIS, MO 63111 WWW.TWMINC.COM MISSOURI CERT. OF AUTHORITY: 001528

IF A SEAL IS PRESENT ON THIS SHEET IT HAS BEEN ELECTRONICALLY SEALED AND DATED.

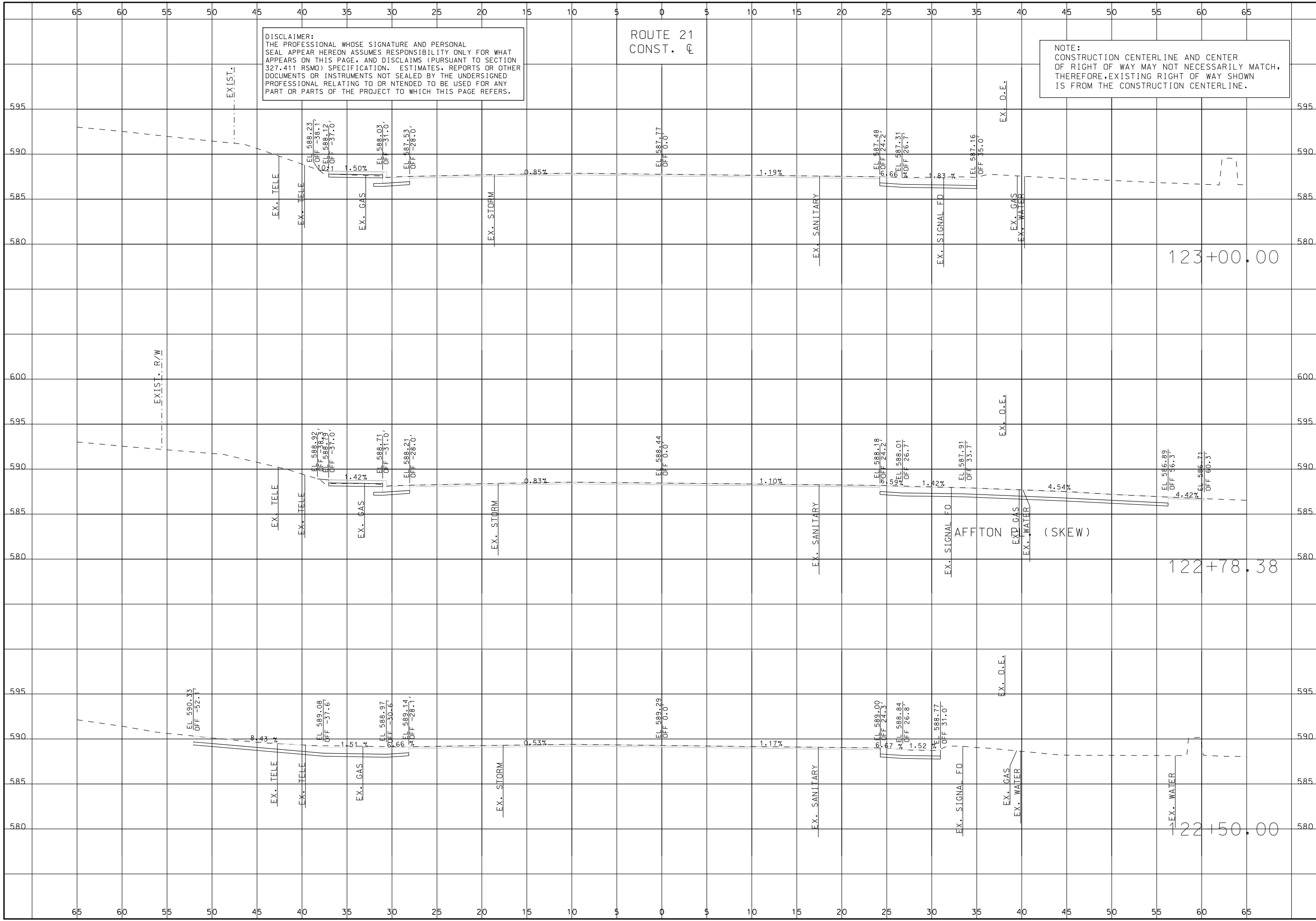

DISCLAIMER:
 THE PROFESSIONAL WHOSE SIGNATURE AND PERSONAL SEAL APPEAR HEREON ASSUMES RESPONSIBILITY ONLY FOR WHAT APPEARS ON THIS PAGE, AND DISCLAIMS (PURSUANT TO SECTION 327.411 RSMO) SPECIFICATION, ESTIMATES, REPORTS OR OTHER DOCUMENTS OR INSTRUMENTS NOT SEALED BY THE UNDERSIGNED PROFESSIONAL RELATING TO OR INTENDED TO BE USED FOR ANY PART OR PARTS OF THE PROJECT TO WHICH THIS PAGE REFERS.

ROUTE 21
 CONST. C

NOTE:
 CONSTRUCTION CENTERLINE AND CENTER OF RIGHT OF WAY MAY NOT NECESSARILY MATCH, THEREFORE, EXISTING RIGHT OF WAY SHOWN IS FROM THE CONSTRUCTION CENTERLINE.

	THIS SHEET HAS BEEN SIGNED, SEALED AND DATED ELECTRONICALLY. DATE PREPARED: 10/1/2024 ROUTE: 21 STATE: MO DISTRICT: SL SHEET NO.: 24 COUNTY: ST. LOUIS JOB NO.: J653283 CONTRACT ID.: PROJECT NO.: BRIDGE NO.:
	MISSOURI HIGHWAYS AND TRANSPORTATION COMMISSION
	105 WEST CAPITOL JEFFERSON CITY, MO 65102 1-888-ASK-MODOT (1-888-275-6636)
	3701 S. LINDBERGH BLVD., SUITE 100 ST. LOUIS, MO 63111 www.twm-inc.com MISSOURI CERT. OF AUTHORITY: 001528
	CROSS SECTIONS ROUTE 21 SHEET 24 OF 285
	DESCRIPTION DATE
	EXIST. R/W
	EXIST.
	IF A SEAL IS PRESENT ON THIS SHEET IT HAS BEEN ELECTRONICALLY SEALED AND DATED.

DISCLAIMER:
 THE PROFESSIONAL WHOSE SIGNATURE AND PERSONAL SEAL APPEAR HEREON ASSUMES RESPONSIBILITY ONLY FOR WHAT APPEARS ON THIS PAGE, AND DISCLAIMS (PURSUANT TO SECTION 327.411 RSMO) SPECIFICATIONS, ESTIMATES, REPORTS OR OTHER DOCUMENTS OR INSTRUMENTS NOT SEALED BY THE UNDERSIGNED PROFESSIONAL RELATING TO OR INTENDED TO BE USED FOR ANY PART OR PARTS OF THE PROJECT TO WHICH THIS PAGE REFERS.

ROUTE 21
 CONST. C

NOTE:
 CONSTRUCTION CENTERLINE AND CENTER OF RIGHT OF WAY MAY NOT NECESSARILY MATCH, THEREFORE, EXISTING RIGHT OF WAY SHOWN IS FROM THE CONSTRUCTION CENTERLINE.



THIS SHEET HAS BEEN SIGNED, SEALED AND DATED ELECTRONICALLY.

DATE PREPARED 10/1/2024	
ROUTE 21	STATE MO
DISTRICT SL	SHEET NO. 25
COUNTY ST. LOUIS	
JOB NO. J653283	
CONTRACT ID.	
PROJECT NO.	
BRIDGE NO.	

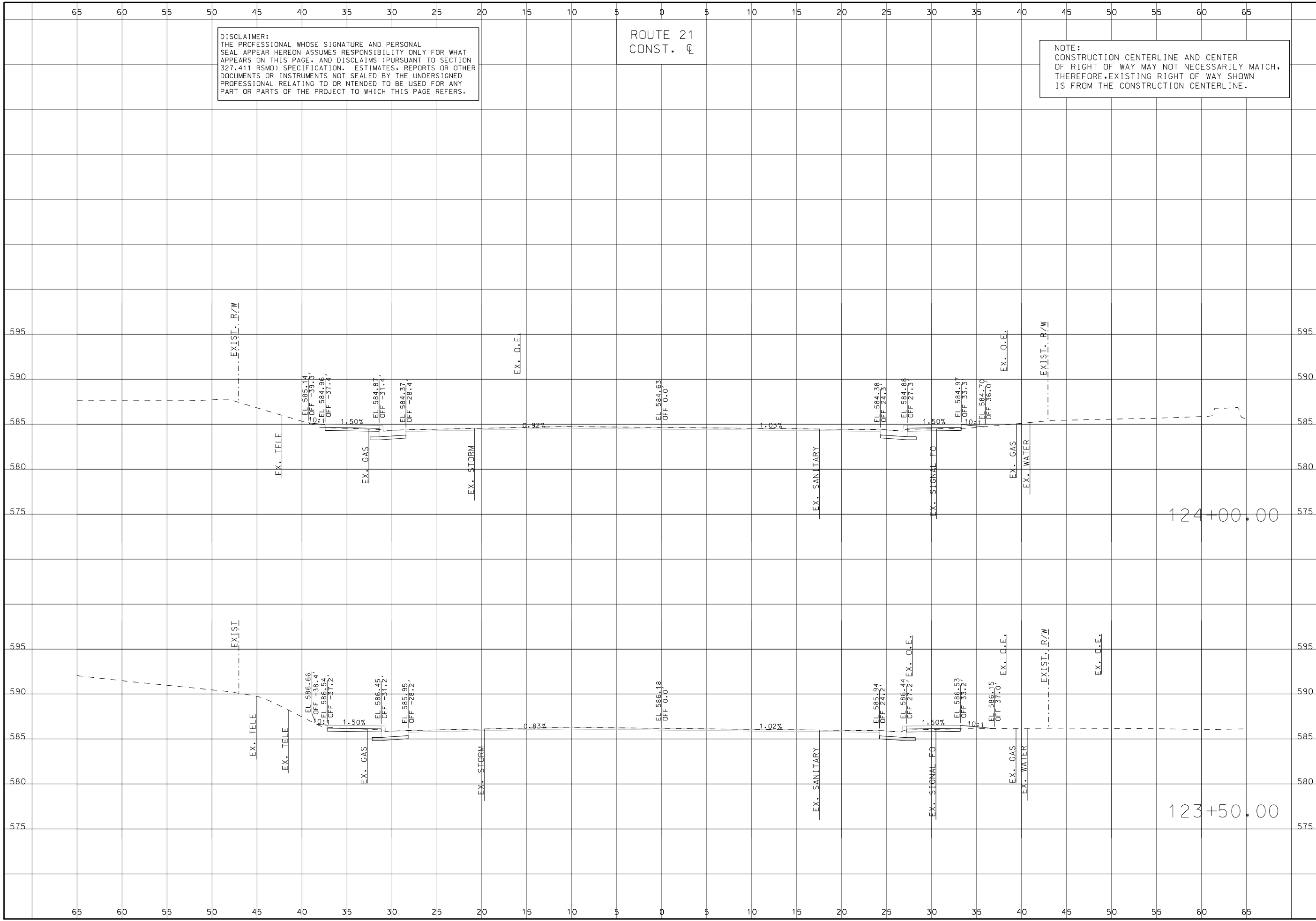

DATE	DESCRIPTION

MISSOURI HIGHWAYS AND TRANSPORTATION COMMISSION

105 WEST CAPITOL
 JEFFERSON CITY, MO 65102
 1-888-ASK-MODOT (1-888-275-6636)

3701 S. LINDBERGH BLVD., SUITE 100
 ST. LOUIS, MO 63111
 www.twm-inc.com
 MISSOURI CERT. OF AUTHORITY: 001528

CROSS SECTIONS
 ROUTE 21
 SHEET 25 OF 285

IF A SEAL IS PRESENT ON THIS SHEET IT HAS BEEN ELECTRONICALLY SEALED AND DATED.

DISCLAIMER:
 THE PROFESSIONAL WHOSE SIGNATURE AND PERSONAL SEAL APPEAR HEREON ASSUMES RESPONSIBILITY ONLY FOR WHAT APPEARS ON THIS PAGE, AND DISCLAIMS (PURSUANT TO SECTION 327.411 RSMO) SPECIFICATION, ESTIMATES, REPORTS OR OTHER DOCUMENTS OR INSTRUMENTS NOT SEALED BY THE UNDERSIGNED PROFESSIONAL RELATING TO OR INTENDED TO BE USED FOR ANY PART OR PARTS OF THE PROJECT TO WHICH THIS PAGE REFERS.

ROUTE 21
 CONST. CL

NOTE:
 CONSTRUCTION CENTERLINE AND CENTER OF RIGHT OF WAY MAY NOT NECESSARILY MATCH, THEREFORE, EXISTING RIGHT OF WAY SHOWN IS FROM THE CONSTRUCTION CENTERLINE.



THIS SHEET HAS BEEN SIGNED, SEALED AND DATED ELECTRONICALLY.

DATE PREPARED 10/1/2024	
ROUTE 21	STATE MO
DISTRICT SL	SHEET NO. 26
COUNTY ST. LOUIS	
JOB NO. J653283	
CONTRACT ID.	
PROJECT NO.	
BRIDGE NO.	

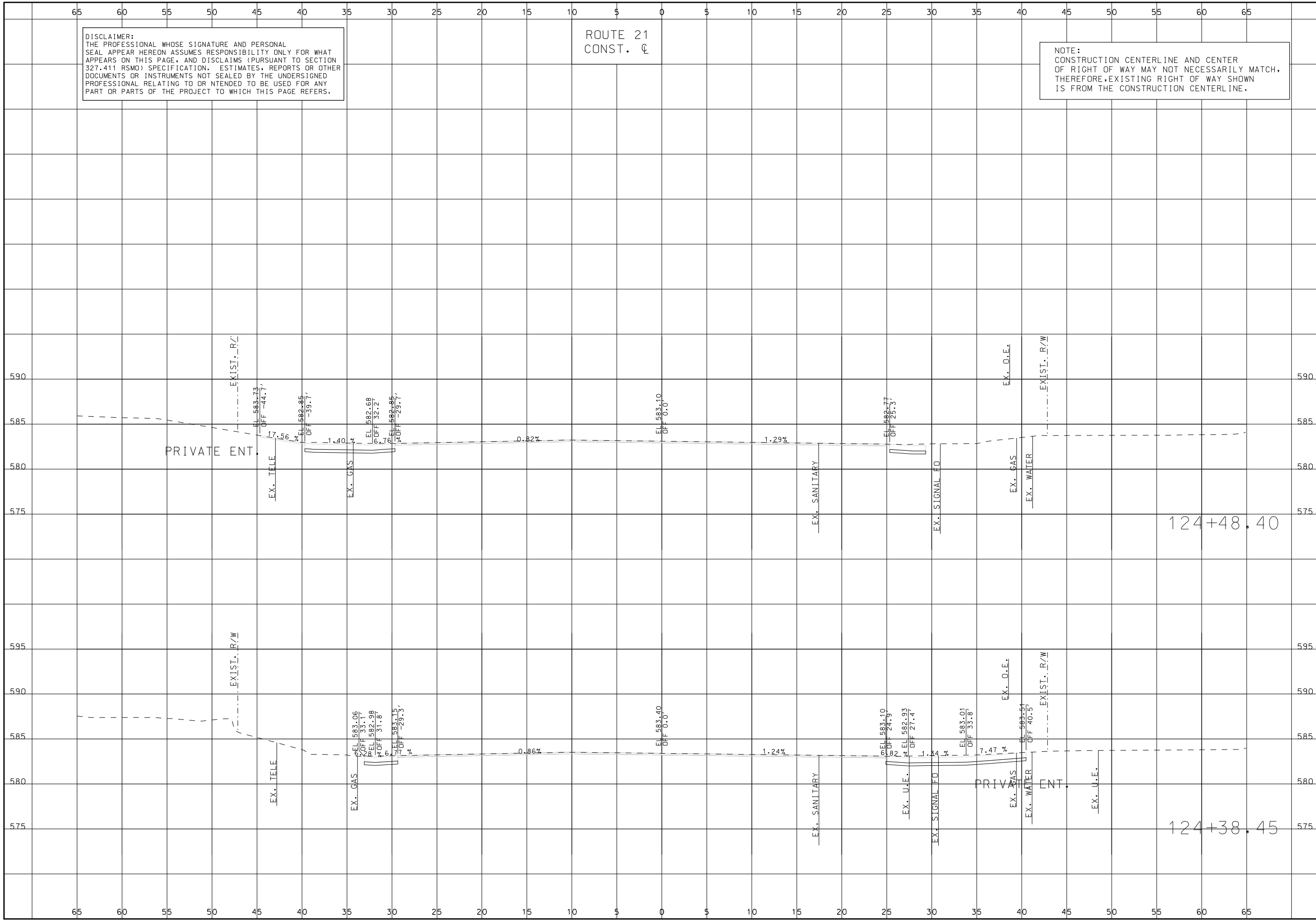

DATE	DESCRIPTION

MISSOURI HIGHWAYS AND TRANSPORTATION COMMISSION

105 WEST CAPITOL
 JEFFERSON CITY, MO 65102
 1-888-ASK-MODOT (1-888-275-6636)

3701 S. LINDBERGH BLVD., SUITE 100
 ST. LOUIS, MO 63111
 www.twm-inc.com
 MISSOURI CERT. OF AUTHORITY: 001528

CROSS SECTIONS
 ROUTE 21
 SHEET 26 OF 285

IF A SEAL IS PRESENT ON THIS SHEET IT HAS BEEN ELECTRONICALLY SEALED AND DATED.

DISCLAIMER:
 THE PROFESSIONAL WHOSE SIGNATURE AND PERSONAL SEAL APPEAR HEREON ASSUMES RESPONSIBILITY ONLY FOR WHAT APPEARS ON THIS PAGE, AND DISCLAIMS (PURSUANT TO SECTION 327.411 RSMO) SPECIFICATION, ESTIMATES, REPORTS OR OTHER DOCUMENTS OR INSTRUMENTS NOT SEALED BY THE UNDERSIGNED PROFESSIONAL RELATING TO OR INTENDED TO BE USED FOR ANY PART OR PARTS OF THE PROJECT TO WHICH THIS PAGE REFERS.

ROUTE 21
 CONST. C

NOTE:
 CONSTRUCTION CENTERLINE AND CENTER OF RIGHT OF WAY MAY NOT NECESSARILY MATCH, THEREFORE, EXISTING RIGHT OF WAY SHOWN IS FROM THE CONSTRUCTION CENTERLINE.



THIS SHEET HAS BEEN SIGNED, SEALED AND DATED ELECTRONICALLY.

DATE PREPARED 10/1/2024	
ROUTE 21	STATE MO
DISTRICT SL	SHEET NO. 27
COUNTY ST. LOUIS	
JOB NO. J653283	
CONTRACT ID.	
PROJECT NO.	
BRIDGE NO.	

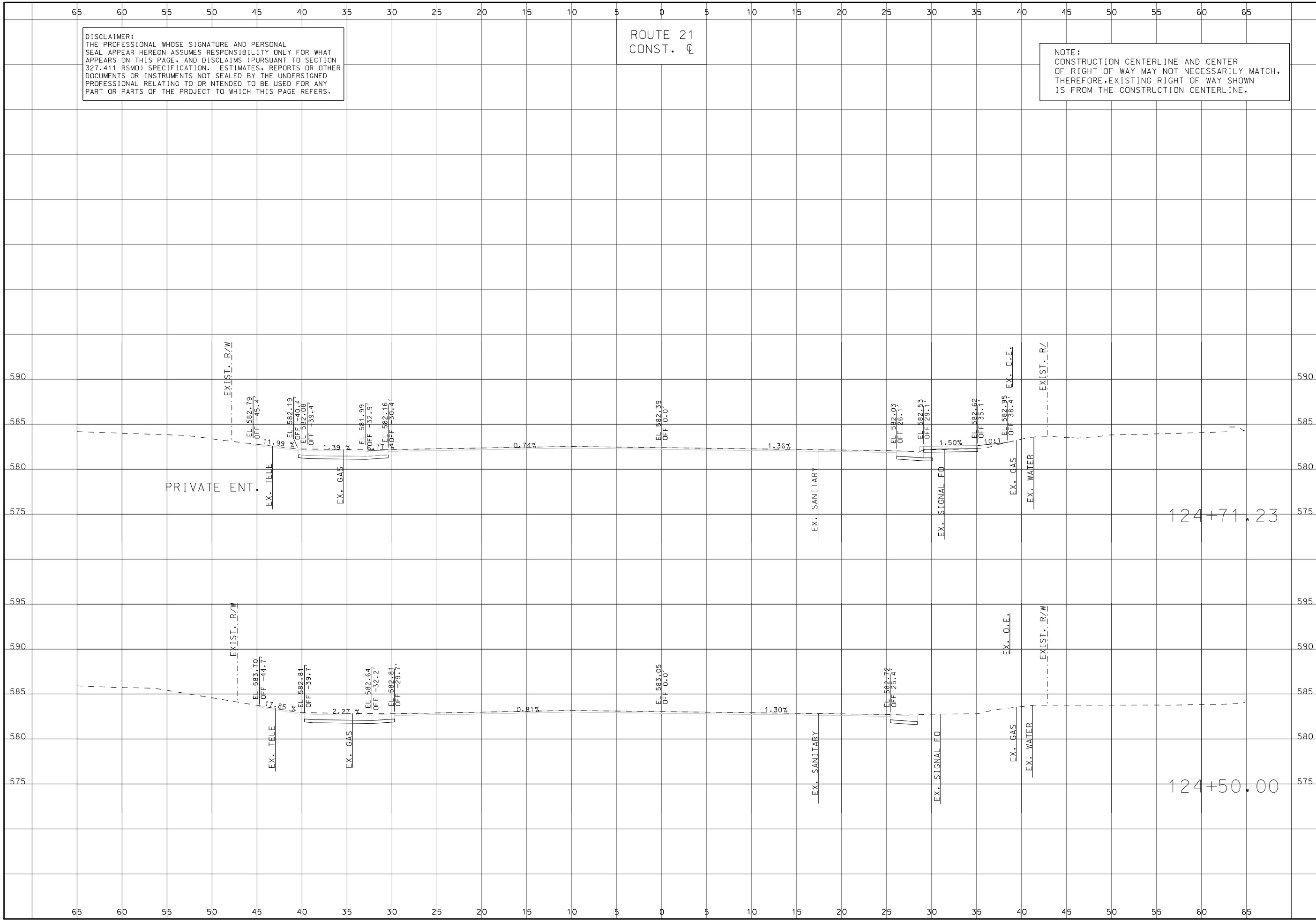

DATE	DESCRIPTION

MISSOURI HIGHWAYS AND TRANSPORTATION COMMISSION
 105 WEST CAPITOL JEFFERSON CITY, MO 65102
 1-888-ASK-MODOT (1-888-275-6636)



CROSS SECTIONS
 ROUTE 21
 SHEET 27 OF 285

IF A SEAL IS PRESENT ON THIS SHEET IT HAS BEEN ELECTRONICALLY SEALED AND DATED.

ROUTE 21
CONST. CL

DISCLAIMER:
THE PROFESSIONAL WHOSE SIGNATURE AND PERSONAL SEAL APPEAR HEREON ASSUMES RESPONSIBILITY ONLY FOR WHAT APPEARS ON THIS PAGE, AND DISCLAIMS (PURSUANT TO SECTION 327.411 RSMO) SPECIFICATION, ESTIMATES, REPORTS OR OTHER DOCUMENTS OR INSTRUMENTS NOT SEALED BY THE UNDERSIGNED PROFESSIONAL RELATING TO OR INTENDED TO BE USED FOR ANY PART OR PARTS OF THE PROJECT TO WHICH THIS PAGE REFERS.

NOTE:
CONSTRUCTION CENTERLINE AND CENTER OF RIGHT OF WAY MAY NOT NECESSARILY MATCH, THEREFORE, EXISTING RIGHT OF WAY SHOWN IS FROM THE CONSTRUCTION CENTERLINE.

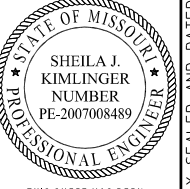

THIS SHEET HAS BEEN SIGNED, SEALED AND DATED ELECTRONICALLY.

DATE PREPARED 10/1/2024	
ROUTE 21	STATE MO
DISTRICT SL	SHEET NO. 28
COUNTY ST. LOUIS	
JOB NO. J653283	
CONTRACT ID.	
PROJECT NO.	
BRIDGE NO.	

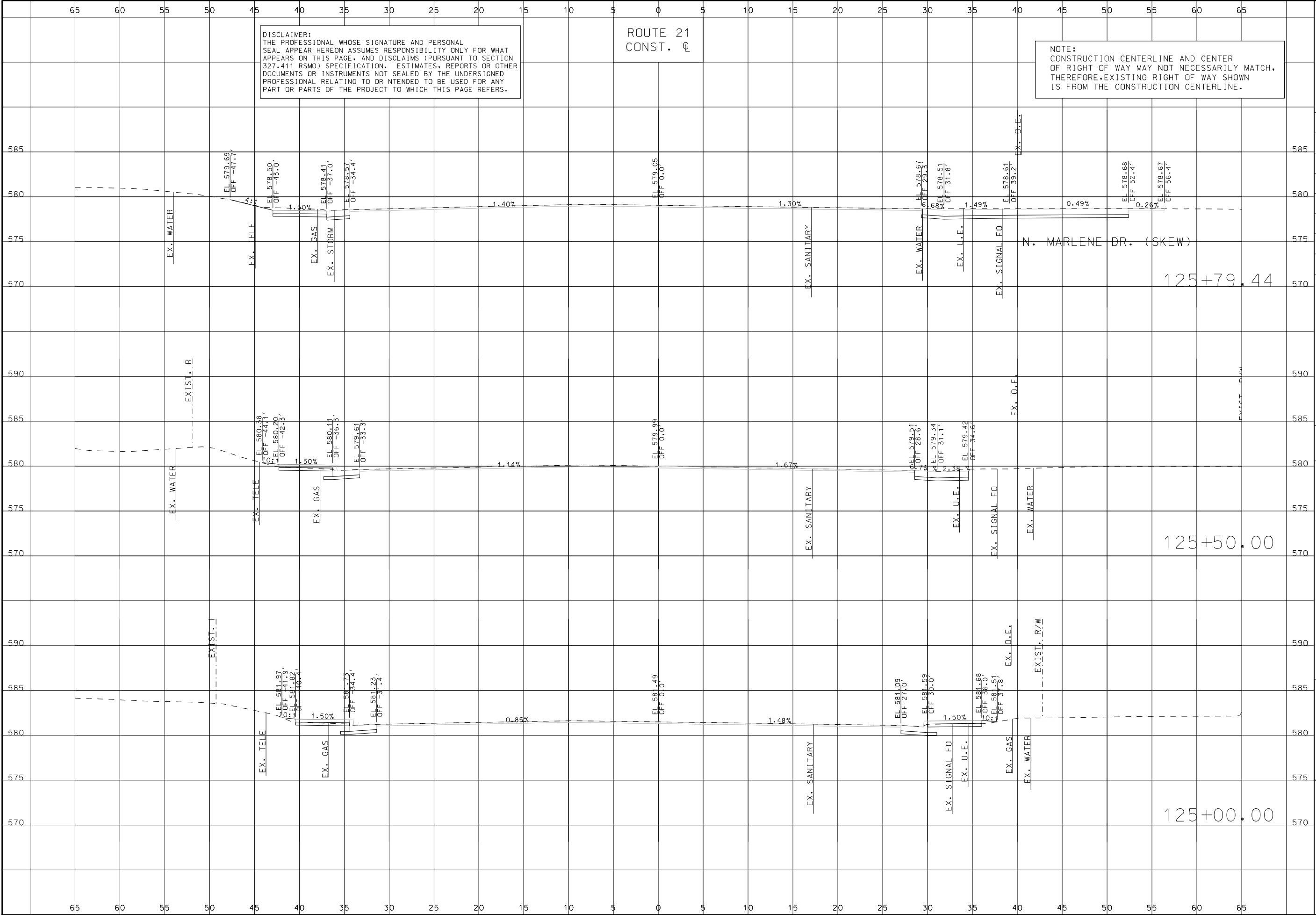

DESCRIPTION

DATE

MISSOURI HIGHWAYS AND TRANSPORTATION COMMISSION



CROSS SECTIONS
ROUTE 21
SHEET 28 OF 285

IF A SEAL IS PRESENT ON THIS SHEET IT HAS BEEN ELECTRONICALLY SEALED AND DATED.

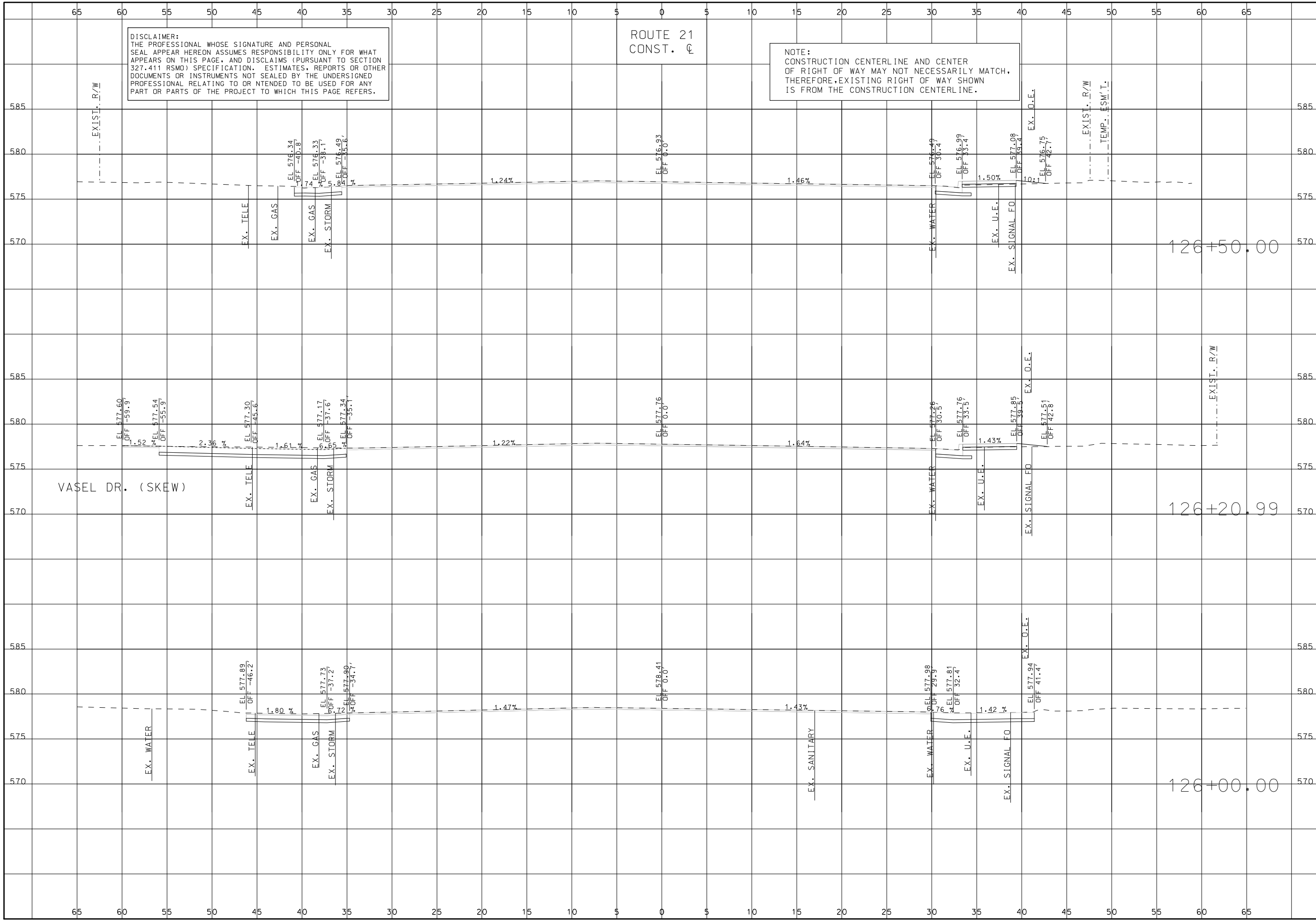

DISCLAIMER:
 THE PROFESSIONAL WHOSE SIGNATURE AND PERSONAL SEAL APPEAR HEREON ASSUMES RESPONSIBILITY ONLY FOR WHAT APPEARS ON THIS PAGE, AND DISCLAIMS (PURSUANT TO SECTION 327.411 RSMO) SPECIFICATION, ESTIMATES, REPORTS OR OTHER DOCUMENTS OR INSTRUMENTS NOT SEALED BY THE UNDERSIGNED PROFESSIONAL RELATING TO OR INTENDED TO BE USED FOR ANY PART OR PARTS OF THE PROJECT TO WHICH THIS PAGE REFERS.

ROUTE 21
 CONST. C

NOTE:
 CONSTRUCTION CENTERLINE AND CENTER OF RIGHT OF WAY MAY NOT NECESSARILY MATCH, THEREFORE, EXISTING RIGHT OF WAY SHOWN IS FROM THE CONSTRUCTION CENTERLINE.

CROSS SECTIONS ROUTE 21 SHEET 29 OF 285	MISSOURI HIGHWAYS AND TRANSPORTATION COMMISSION 105 WEST CAPITOL JEFFERSON CITY, MO 65102 1-888-ASK-MODOT (1-888-275-6636)	DATE	DESCRIPTION
		BRIDGE NO.	PROJECT NO.
		CONTRACT ID. J653283	COUNTY ST. LOUIS
		JOB NO.	SHEET NO. 29
		STATE MO	ROUTE 21

THIS SHEET HAS BEEN SIGNED, SEALED AND DATED ELECTRONICALLY.
 DATE PREPARED: 10/1/2024

IF A SEAL IS PRESENT ON THIS SHEET IT HAS BEEN ELECTRONICALLY SEALED AND DATED.

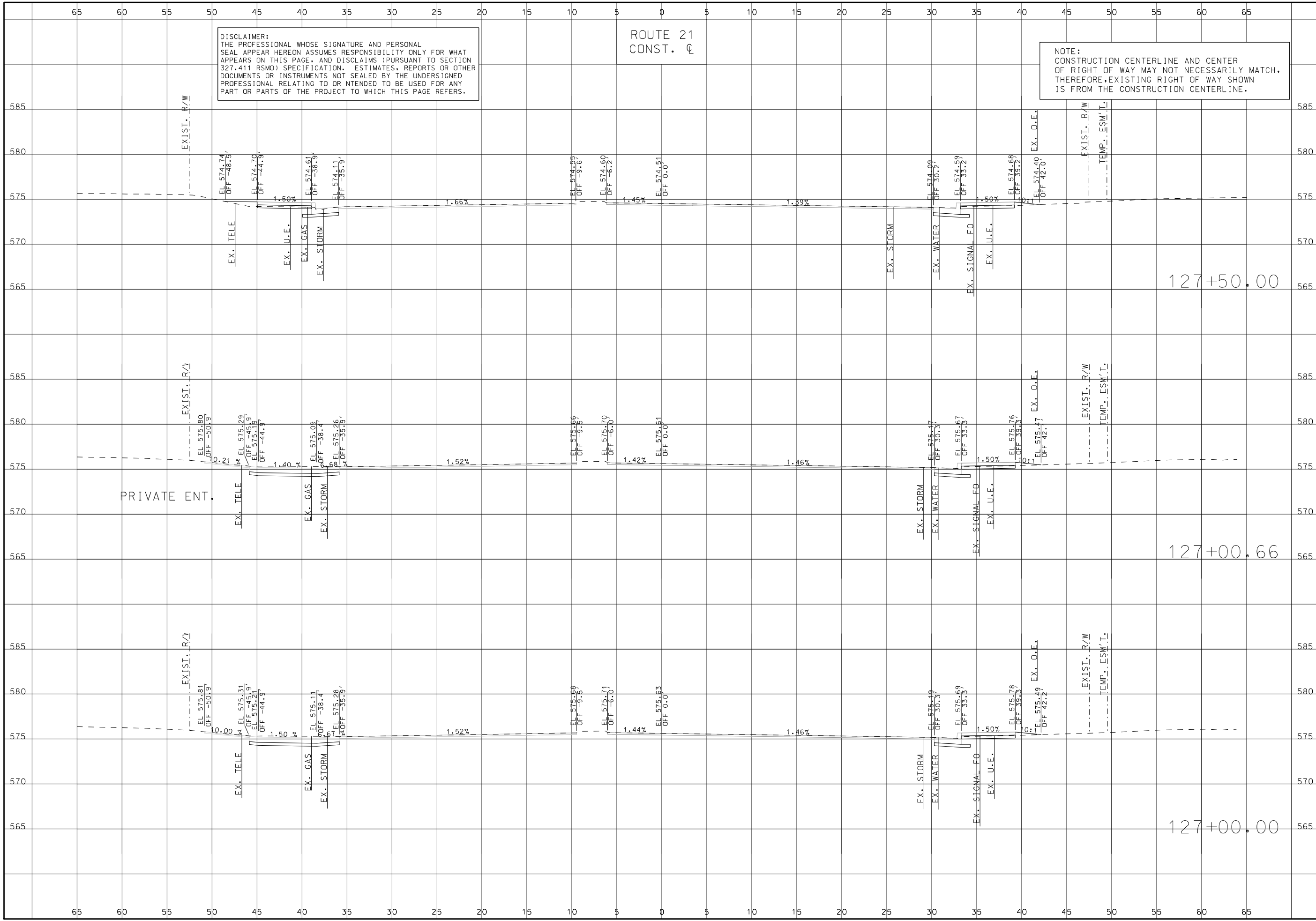

DISCLAIMER:
 THE PROFESSIONAL WHOSE SIGNATURE AND PERSONAL SEAL APPEAR HEREON ASSUMES RESPONSIBILITY ONLY FOR WHAT APPEARS ON THIS PAGE, AND DISCLAIMS (PURSUANT TO SECTION 327.411 RSMO) SPECIFICATIONS, ESTIMATES, REPORTS OR OTHER DOCUMENTS OR INSTRUMENTS NOT SEALED BY THE UNDERSIGNED PROFESSIONAL RELATING TO OR INTENDED TO BE USED FOR ANY PART OR PARTS OF THE PROJECT TO WHICH THIS PAGE REFERS.

ROUTE 21
 CONST. C

NOTE:
 CONSTRUCTION CENTERLINE AND CENTER OF RIGHT OF WAY MAY NOT NECESSARILY MATCH, THEREFORE, EXISTING RIGHT OF WAY SHOWN IS FROM THE CONSTRUCTION CENTERLINE.

	THIS SHEET HAS BEEN SIGNED, SEALED AND DATED ELECTRONICALLY. DATE PREPARED 10/1/2024
	ROUTE 21 STATE MO DISTRICT SL SHEET NO. 30
	COUNTY ST. LOUIS JOB NO. J653283 CONTRACT ID.
	PROJECT NO.
	BRIDGE NO.
	CROSS SECTIONS ROUTE 21 SHEET 30 OF 285
	MISSOURI HIGHWAYS AND TRANSPORTATION COMMISSION
	105 WEST CAPITOL JEFFERSON CITY, MO 65102 1-888-ASK-MODOT (1-888-275-6636)
	3701 S. LINDBERGH BLVD., SUITE 400 ST. LOUIS, MO 63111 WWW.TWM-INC.COM MISSOURI CERT. OF AUTHORITY: 001528

IF A SEAL IS PRESENT ON THIS SHEET IT HAS BEEN ELECTRONICALLY SEALED AND DATED.

DISCLAIMER:
THE PROFESSIONAL WHOSE SIGNATURE AND PERSONAL SEAL APPEAR HEREON ASSUMES RESPONSIBILITY ONLY FOR WHAT APPEARS ON THIS PAGE, AND DISCLAIMS (PURSUANT TO SECTION 327.411 RSMO) SPECIFICATION, ESTIMATES, REPORTS OR OTHER DOCUMENTS OR INSTRUMENTS NOT SEALED BY THE UNDERSIGNED PROFESSIONAL RELATING TO OR INTENDED TO BE USED FOR ANY PART OR PARTS OF THE PROJECT TO WHICH THIS PAGE REFERS.

ROUTE 21
CONST. C

NOTE:
CONSTRUCTION CENTERLINE AND CENTER OF RIGHT OF WAY MAY NOT NECESSARILY MATCH, THEREFORE, EXISTING RIGHT OF WAY SHOWN IS FROM THE CONSTRUCTION CENTERLINE.

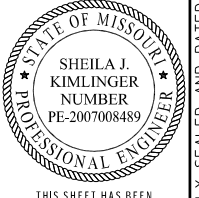

THIS SHEET HAS BEEN SIGNED, SEALED AND DATED ELECTRONICALLY.

DATE PREPARED
10/1/2024

ROUTE 21 STATE MO

DISTRICT SL SHEET NO. 31

COUNTY ST. LOUIS

JOB NO. J653283

CONTRACT ID.

PROJECT NO.

BRIDGE NO.

DESCRIPTION

DATE

MISSOURI HIGHWAYS AND TRANSPORTATION COMMISSION

105 WEST CAPITOL JEFFERSON CITY, MO 65102

1-888-ASK-MODOT (1-888-275-6636)

MoDOT

ENGINEERING GEOSPATIAL SERVICES

3701 S. LINDBERGH BLVD., SUITE 100 ST. LOUIS, MO 63111

www.twm-inc.com MISSOURI CERT. OF AUTHORITY: 001528

CROSS SECTIONS ROUTE 21 SHEET 31 OF 285

IF A SEAL IS PRESENT ON THIS SHEET IT HAS BEEN ELECTRONICALLY SEALED AND DATED.

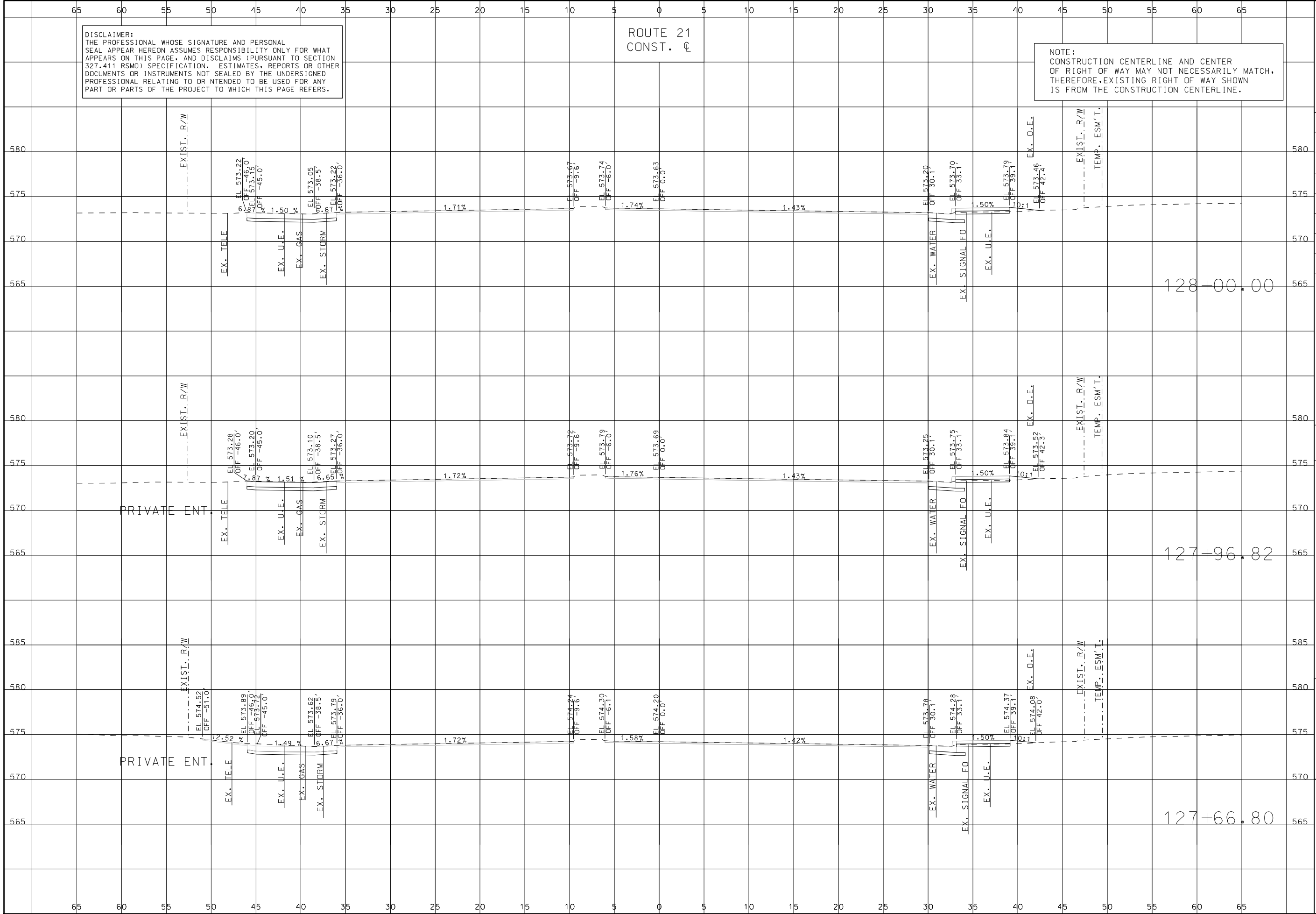



DISCLAIMER:
THE PROFESSIONAL WHOSE SIGNATURE AND PERSONAL SEAL APPEAR HEREON ASSUMES RESPONSIBILITY ONLY FOR WHAT APPEARS ON THIS PAGE, AND DISCLAIMS (PURSUANT TO SECTION 327.411 RSMO) SPECIFICATION, ESTIMATES, REPORTS OR OTHER DOCUMENTS OR INSTRUMENTS NOT SEALED BY THE UNDERSIGNED PROFESSIONAL RELATING TO OR INTENDED TO BE USED FOR ANY PART OR PARTS OF THE PROJECT TO WHICH THIS PAGE REFERS.

ROUTE 21
CONST. C

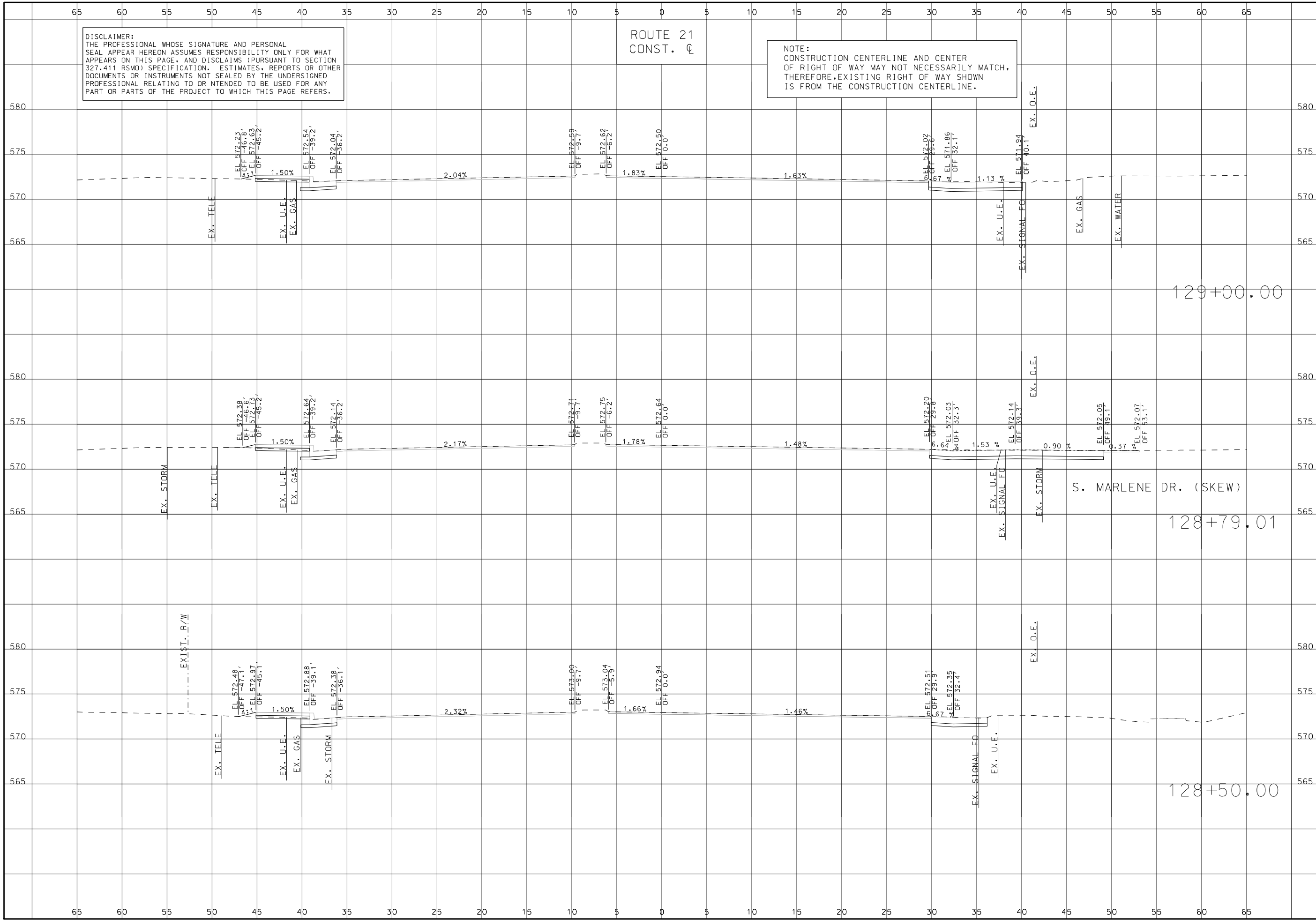
NOTE:
CONSTRUCTION CENTERLINE AND CENTER OF RIGHT OF WAY MAY NOT NECESSARILY MATCH, THEREFORE, EXISTING RIGHT OF WAY SHOWN IS FROM THE CONSTRUCTION CENTERLINE.

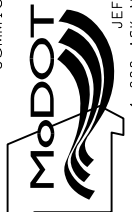

CROSS SECTIONS ROUTE 21 SHEET 32 OF 285	DESCRIPTION	DATE
	DATE PREPARED	10/1/2024
	ROUTE	21
	STATE	MO
	DISTRICT	SL
	SHEET NO.	32
	COUNTY	ST. LOUIS
	JOB NO.	J653283
	CONTRACT ID.	
	PROJECT NO.	
BRIDGE NO.		
MISSOURI HIGHWAYS AND TRANSPORTATION COMMISSION		
		
105 WEST CAPITOL JEFFERSON CITY, MO 65102 1-888-ASK-MODOT (1-888-275-6636)		
		
3701 S. LINDBERGH BLVD., SUITE 100 ST. LOUIS, MO 63111 www.twm-inc.com MISSOURI CERT. OF AUTHORITY: 001528		

IF A SEAL IS PRESENT ON THIS SHEET IT HAS BEEN ELECTRONICALLY SEALED AND DATED.

DISCLAIMER:
THE PROFESSIONAL WHOSE SIGNATURE AND PERSONAL SEAL APPEAR HEREON ASSUMES RESPONSIBILITY ONLY FOR WHAT APPEARS ON THIS PAGE, AND DISCLAIMS (PURSUANT TO SECTION 327.411 RSMO) SPECIFICATION, ESTIMATES, REPORTS OR OTHER DOCUMENTS OR INSTRUMENTS NOT SEALED BY THE UNDERSIGNED PROFESSIONAL RELATING TO OR INTENDED TO BE USED FOR ANY PART OR PARTS OF THE PROJECT TO WHICH THIS PAGE REFERS.

ROUTE 21
CONST. C

NOTE:
CONSTRUCTION CENTERLINE AND CENTER OF RIGHT OF WAY MAY NOT NECESSARILY MATCH. THEREFORE, EXISTING RIGHT OF WAY SHOWN IS FROM THE CONSTRUCTION CENTERLINE.

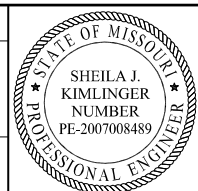

THIS SHEET HAS BEEN SIGNED, SEALED AND DATED ELECTRONICALLY.

DATE PREPARED
10/1/2024
ROUTE 21 STATE MO
DISTRICT SL SHEET NO. 33
COUNTY ST. LOUIS
JOB NO. J653283
CONTRACT ID.
PROJECT NO.
BRIDGE NO.

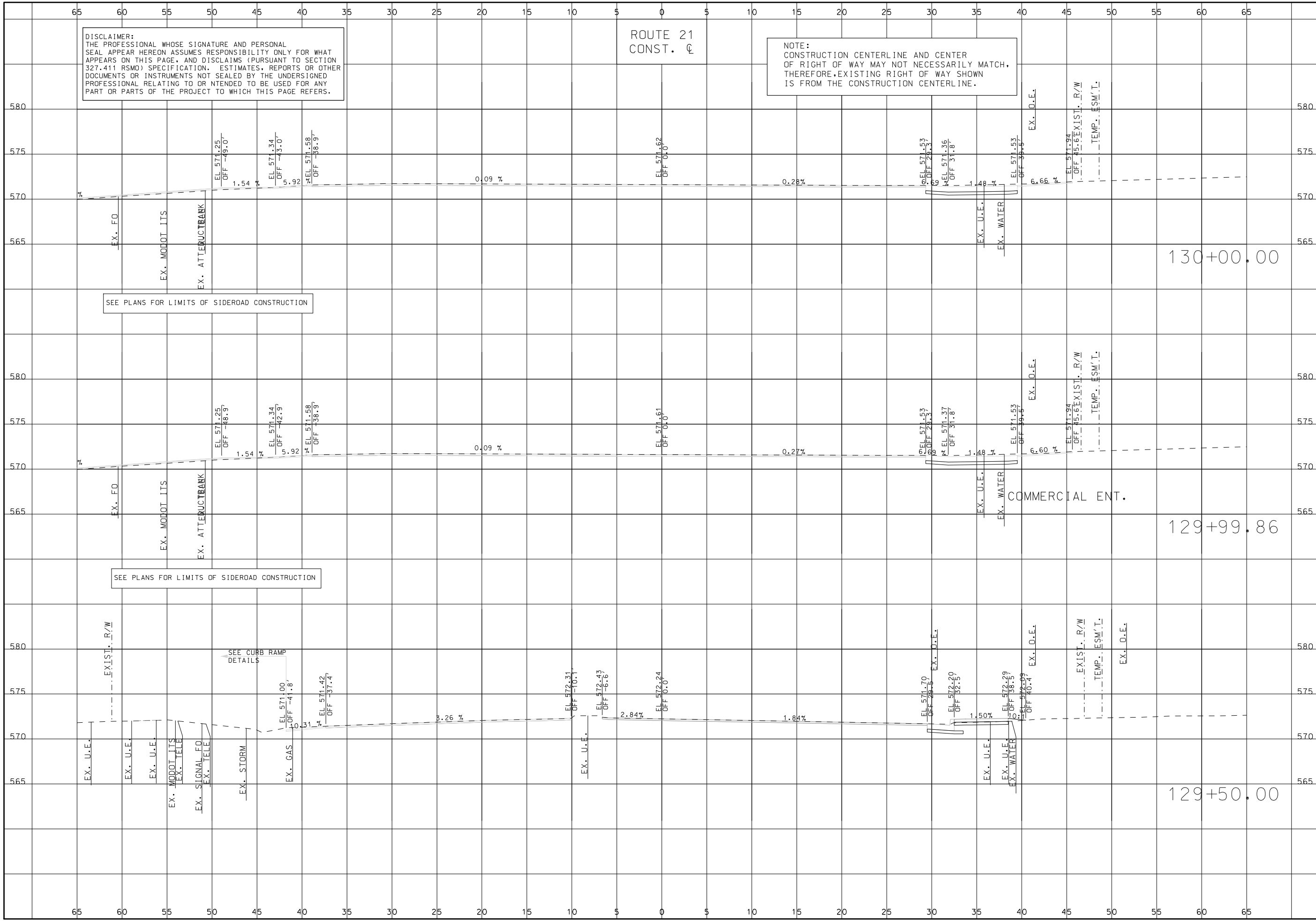

SEE PLANS FOR LIMITS OF SIDEROAD CONSTRUCTION

SEE PLANS FOR LIMITS OF SIDEROAD CONSTRUCTION

SEE CURB RAMP DETAILS

DATE	DESCRIPTION

MISSOURI HIGHWAYS AND TRANSPORTATION COMMISSION
105 WEST CAPITOL JEFFERSON CITY, MO 65102
1-888-ASK-MODOT (1-888-275-6636)



CROSS SECTIONS
ROUTE 21
SHEET 33 OF 285

IF A SEAL IS PRESENT ON THIS SHEET IT HAS BEEN ELECTRONICALLY SEALED AND DATED.

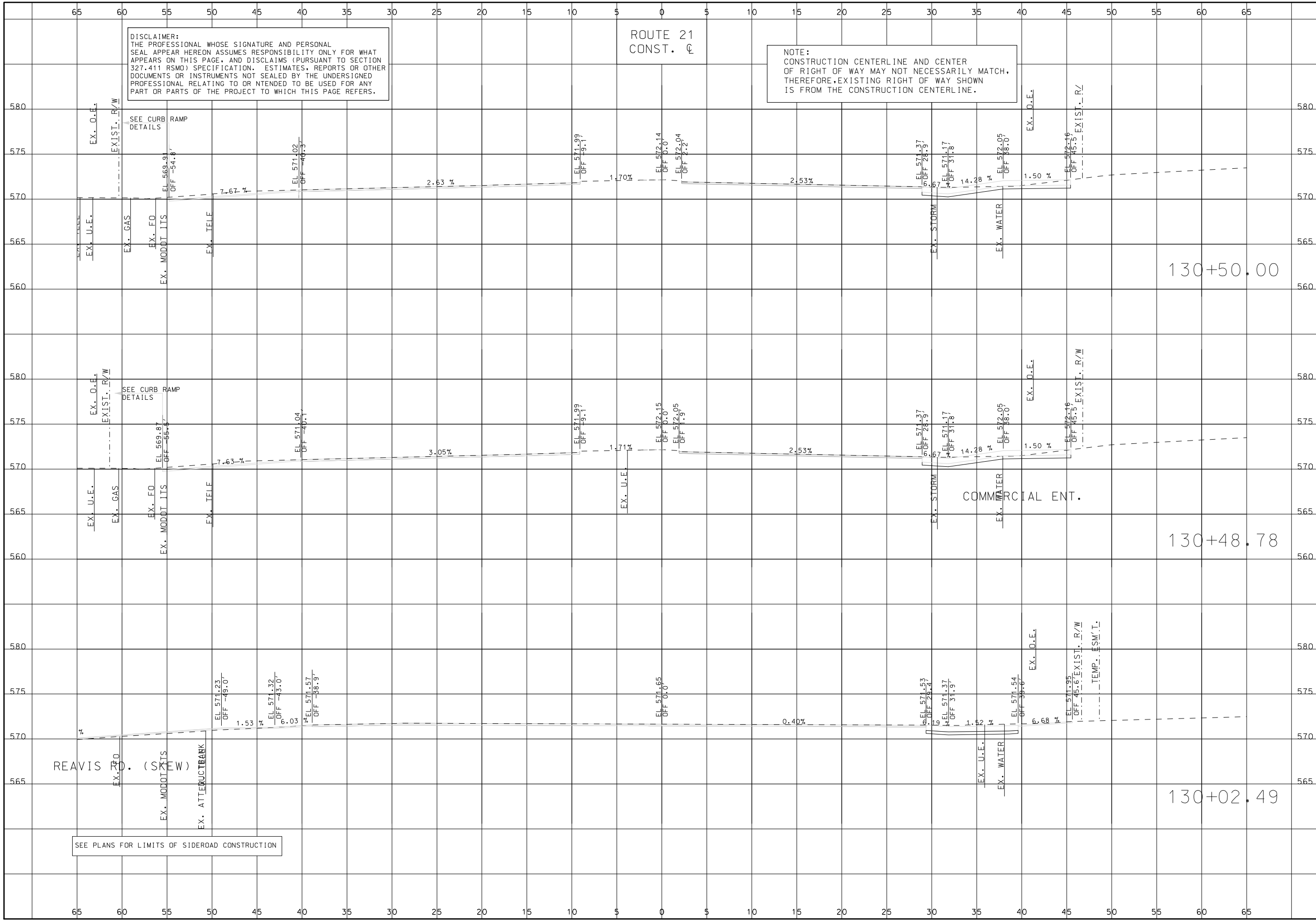

DISCLAIMER:
 THE PROFESSIONAL WHOSE SIGNATURE AND PERSONAL SEAL APPEAR HEREON ASSUMES RESPONSIBILITY ONLY FOR WHAT APPEARS ON THIS PAGE, AND DISCLAIMS (PURSUANT TO SECTION 327.411 RSMO) SPECIFICATION, ESTIMATES, REPORTS OR OTHER DOCUMENTS OR INSTRUMENTS NOT SEALED BY THE UNDERSIGNED PROFESSIONAL RELATING TO OR INTENDED TO BE USED FOR ANY PART OR PARTS OF THE PROJECT TO WHICH THIS PAGE REFERS.

ROUTE 21
 CONST. C

NOTE:
 CONSTRUCTION CENTERLINE AND CENTER OF RIGHT OF WAY MAY NOT NECESSARILY MATCH. THEREFORE, EXISTING RIGHT OF WAY SHOWN IS FROM THE CONSTRUCTION CENTERLINE.

SEE PLANS FOR LIMITS OF SIDEROAD CONSTRUCTION

CROSS SECTIONS ROUTE 21 SHEET 34 OF 285		THIS SHEET HAS BEEN SIGNED, SEALED AND DATED ELECTRONICALLY. DATE PREPARED: 10/1/2024 ROUTE: 21 STATE: MO DISTRICT: SL SHEET NO.: 34 COUNTY: ST. LOUIS JOB NO.: J653283 CONTRACT ID.: PROJECT NO.: BRIDGE NO.:	DESCRIPTION DATE	
	MISSOURI HIGHWAYS AND TRANSPORTATION COMMISSION 	105 WEST CAPITOL JEFFERSON CITY, MO 65102 1-888-ASK-MODOT (1-888-275-6636)	130+02.49 130+48.78 130+50.00	COMMERCIAL ENT. EX. U.E. EX. GAS EX. FO EX. MODOT ITS EX. TELF EX. STORM EX. WATER EX. D.E.
		3701 S. LINDBERGH BLVD., SUITE 100 ST. LOUIS, MO 63111 WWW.TWMINC.COM MISSOURI CERT. OF AUTHORITY: 001528	REAVIS RD. (SIDE) EX. MODOT ITS EX. ATTECTORBANK EX. U.E. EX. GAS EX. FO EX. MODOT ITS EX. TELF EX. STORM EX. WATER EX. D.E.	
	SEE PLANS FOR LIMITS OF SIDEROAD CONSTRUCTION	EX. U.E. EX. GAS EX. FO EX. MODOT ITS EX. TELF EX. STORM EX. WATER EX. D.E.	130+02.49 130+48.78 130+50.00	EX. U.E. EX. GAS EX. FO EX. MODOT ITS EX. TELF EX. STORM EX. WATER EX. D.E.
	SEE CURB RAMP DETAILS	EX. U.E. EX. GAS EX. FO EX. MODOT ITS EX. TELF EX. STORM EX. WATER EX. D.E.	130+02.49 130+48.78 130+50.00	EX. U.E. EX. GAS EX. FO EX. MODOT ITS EX. TELF EX. STORM EX. WATER EX. D.E.
	SEE CURB RAMP DETAILS	EX. U.E. EX. GAS EX. FO EX. MODOT ITS EX. TELF EX. STORM EX. WATER EX. D.E.	130+02.49 130+48.78 130+50.00	EX. U.E. EX. GAS EX. FO EX. MODOT ITS EX. TELF EX. STORM EX. WATER EX. D.E.
	SEE CURB RAMP DETAILS	EX. U.E. EX. GAS EX. FO EX. MODOT ITS EX. TELF EX. STORM EX. WATER EX. D.E.	130+02.49 130+48.78 130+50.00	EX. U.E. EX. GAS EX. FO EX. MODOT ITS EX. TELF EX. STORM EX. WATER EX. D.E.
	SEE CURB RAMP DETAILS	EX. U.E. EX. GAS EX. FO EX. MODOT ITS EX. TELF EX. STORM EX. WATER EX. D.E.	130+02.49 130+48.78 130+50.00	EX. U.E. EX. GAS EX. FO EX. MODOT ITS EX. TELF EX. STORM EX. WATER EX. D.E.
	SEE CURB RAMP DETAILS	EX. U.E. EX. GAS EX. FO EX. MODOT ITS EX. TELF EX. STORM EX. WATER EX. D.E.	130+02.49 130+48.78 130+50.00	EX. U.E. EX. GAS EX. FO EX. MODOT ITS EX. TELF EX. STORM EX. WATER EX. D.E.
	SEE CURB RAMP DETAILS	EX. U.E. EX. GAS EX. FO EX. MODOT ITS EX. TELF EX. STORM EX. WATER EX. D.E.	130+02.49 130+48.78 130+50.00	EX. U.E. EX. GAS EX. FO EX. MODOT ITS EX. TELF EX. STORM EX. WATER EX. D.E.

IF A SEAL IS PRESENT ON THIS SHEET IT HAS BEEN ELECTRONICALLY SEALED AND DATED.

DISCLAIMER:
THE PROFESSIONAL WHOSE SIGNATURE AND PERSONAL SEAL APPEAR HEREON ASSUMES RESPONSIBILITY ONLY FOR WHAT APPEARS ON THIS PAGE, AND DISCLAIMS (PURSUANT TO SECTION 327.411 RSMO) SPECIFICATION, ESTIMATES, REPORTS OR OTHER DOCUMENTS OR INSTRUMENTS NOT SEALED BY THE UNDERSIGNED PROFESSIONAL RELATING TO OR INTENDED TO BE USED FOR ANY PART OR PARTS OF THE PROJECT TO WHICH THIS PAGE REFERS.

ROUTE 21
CONST. C

NOTE:
CONSTRUCTION CENTERLINE AND CENTER OF RIGHT OF WAY MAY NOT NECESSARILY MATCH, THEREFORE, EXISTING RIGHT OF WAY SHOWN IS FROM THE CONSTRUCTION CENTERLINE.

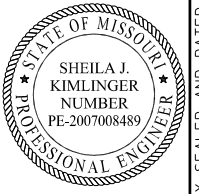

THIS SHEET HAS BEEN SIGNED, SEALED AND DATED ELECTRONICALLY.

DATE PREPARED

10/1/2024

ROUTE 21 STATE MO

DISTRICT SL SHEET NO. 35

COUNTY

ST. LOUIS

JOB NO.

J653283

CONTRACT ID.

PROJECT NO.

BRIDGE NO.

DESCRIPTION

DATE

MISSOURI HIGHWAYS AND TRANSPORTATION COMMISSION

105 WEST CAPITOL
JEFFERSON CITY, MO 65102
1-888-ASK-MODOT (1-888-275-6636)



CROSS SECTIONS
ROUTE 21
SHEET 35 OF 285

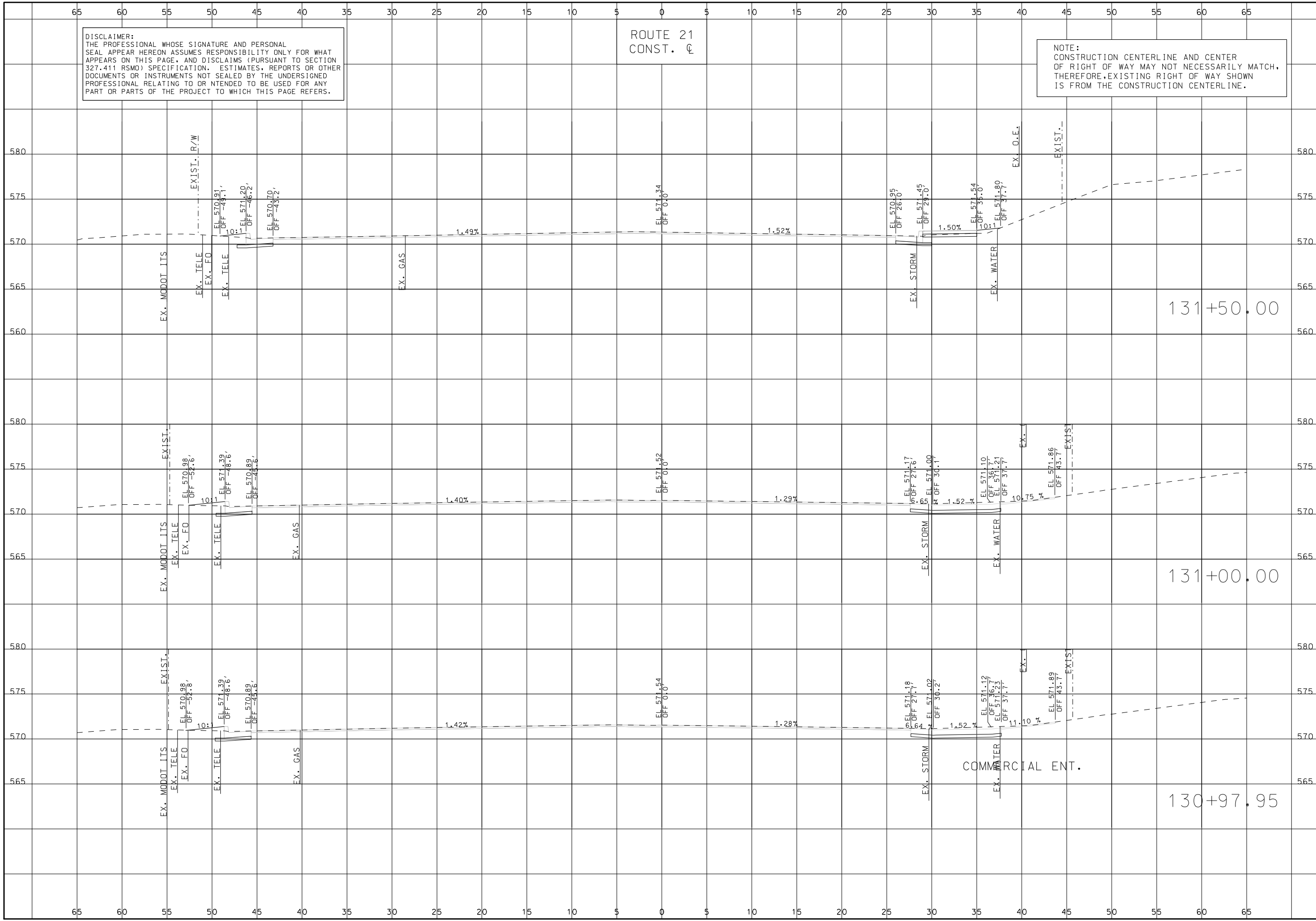

IF A SEAL IS PRESENT ON THIS SHEET IT HAS BEEN ELECTRONICALLY SEALED AND DATED.

DISCLAIMER:
 THE PROFESSIONAL WHOSE SIGNATURE AND PERSONAL SEAL APPEAR HEREON ASSUMES RESPONSIBILITY ONLY FOR WHAT APPEARS ON THIS PAGE, AND DISCLAIMS (PURSUANT TO SECTION 327.411 RSMO) SPECIFICATION, ESTIMATES, REPORTS OR OTHER DOCUMENTS OR INSTRUMENTS NOT SEALED BY THE UNDERSIGNED PROFESSIONAL RELATING TO OR INTENDED TO BE USED FOR ANY PART OR PARTS OF THE PROJECT TO WHICH THIS PAGE REFERS.

ROUTE 21
 CONST. CL

NOTE:
 CONSTRUCTION CENTERLINE AND CENTER OF RIGHT OF WAY MAY NOT NECESSARILY MATCH, THEREFORE, EXISTING RIGHT OF WAY SHOWN IS FROM THE CONSTRUCTION CENTERLINE.



THIS SHEET HAS BEEN SIGNED, SEALED AND DATED ELECTRONICALLY.

DATE PREPARED 10/1/2024	
ROUTE 21	STATE MO
DISTRICT SL	SHEET NO. 36
COUNTY ST. LOUIS	
JOB NO. J653283	
CONTRACT ID.	
PROJECT NO.	
BRIDGE NO.	

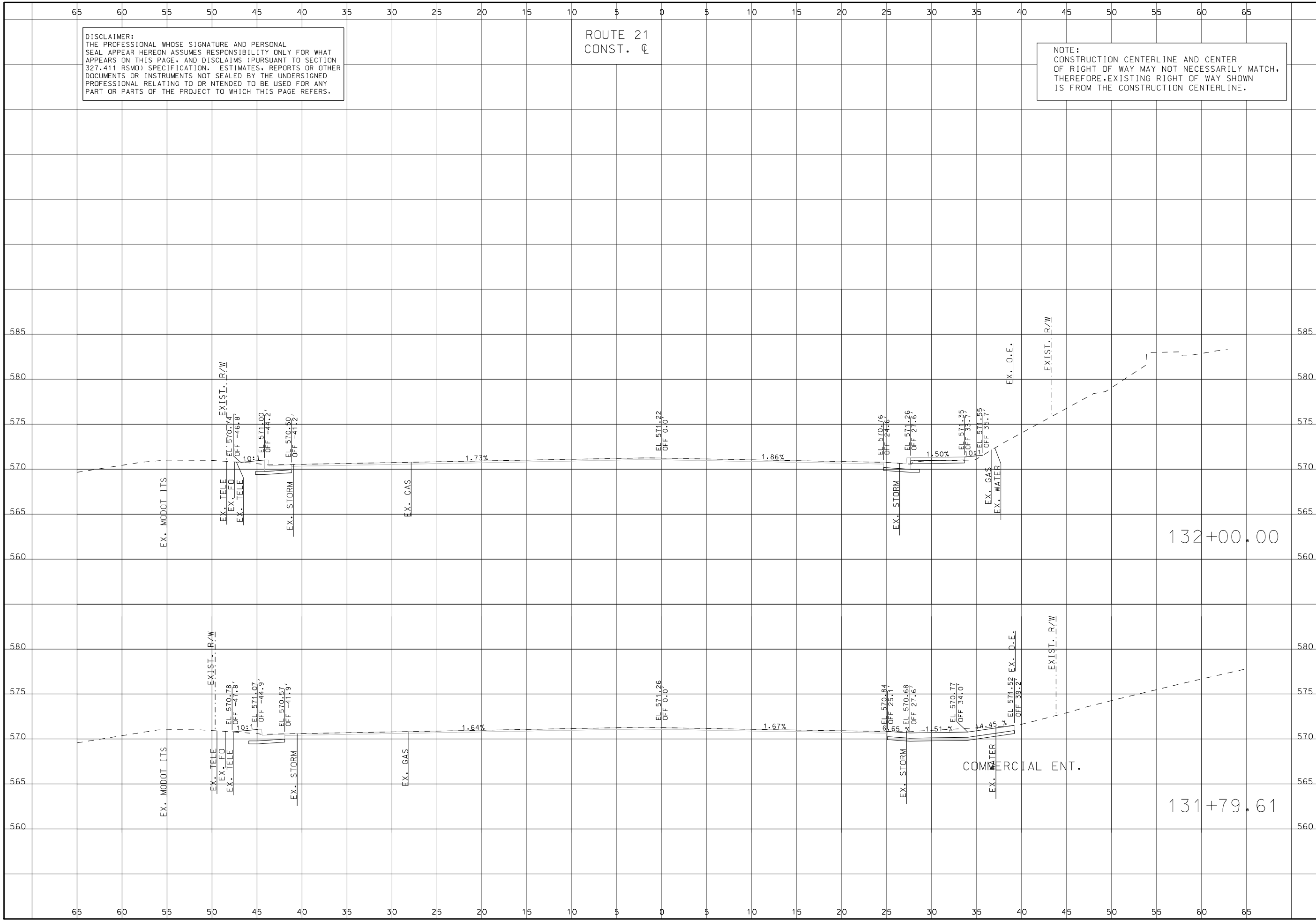

DATE	DESCRIPTION

MISSOURI HIGHWAYS AND TRANSPORTATION COMMISSION
 105 WEST CAPITOL JEFFERSON CITY, MO 65102
 1-888-ASK-MODOT (1-888-275-6636)



CROSS SECTIONS
 ROUTE 21
 SHEET 36 OF 285

IF A SEAL IS PRESENT ON THIS SHEET IT HAS BEEN ELECTRONICALLY SEALED AND DATED.

DISCLAIMER:
THE PROFESSIONAL WHOSE SIGNATURE AND PERSONAL SEAL APPEAR HEREON ASSUMES RESPONSIBILITY ONLY FOR WHAT APPEARS ON THIS PAGE, AND DISCLAIMS (PURSUANT TO SECTION 327.411 RSMO) SPECIFICATION, ESTIMATES, REPORTS OR OTHER DOCUMENTS OR INSTRUMENTS NOT SEALED BY THE UNDERSIGNED PROFESSIONAL RELATING TO OR INTENDED TO BE USED FOR ANY PART OR PARTS OF THE PROJECT TO WHICH THIS PAGE REFERS.

ROUTE 21
CONST. C

NOTE:
CONSTRUCTION CENTERLINE AND CENTER OF RIGHT OF WAY MAY NOT NECESSARILY MATCH, THEREFORE, EXISTING RIGHT OF WAY SHOWN IS FROM THE CONSTRUCTION CENTERLINE.

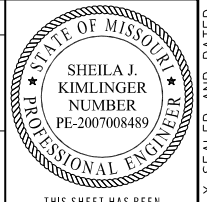

THIS SHEET HAS BEEN SIGNED, SEALED AND DATED ELECTRONICALLY.

DATE PREPARED
10/1/2024

ROUTE 21 STATE MO

DISTRICT SL SHEET NO. 37

COUNTY ST. LOUIS

JOB NO. J653283

CONTRACT ID.

PROJECT NO.

BRIDGE NO.

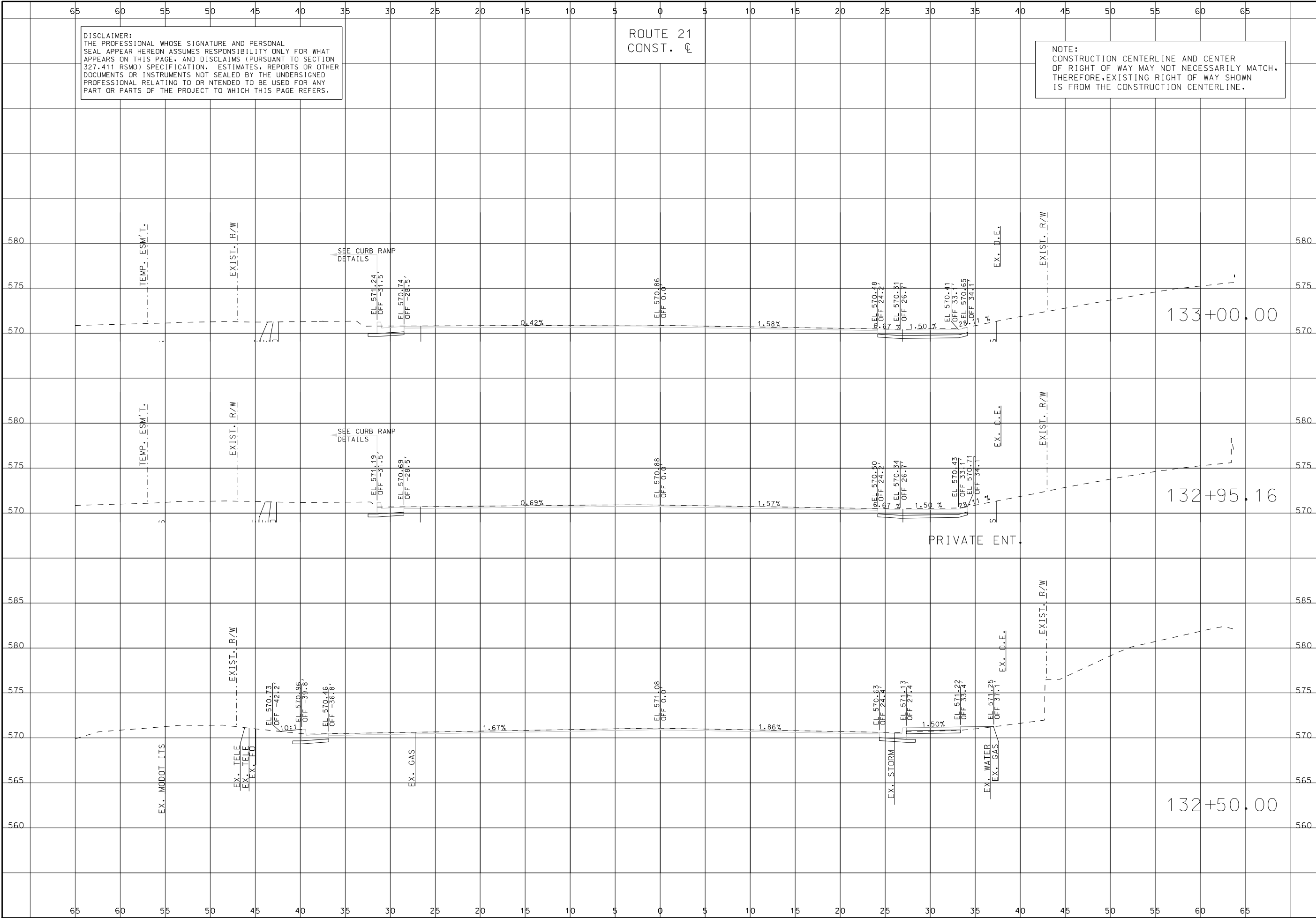

DESCRIPTION

DATE

MISSOURI HIGHWAYS AND TRANSPORTATION COMMISSION



105 WEST CAPITOL
JEFFERSON CITY, MO 65102
1-888-ASK-MODOT (1-888-275-6636)



3701 S. LINDBERGH BLVD, SUITE 100
ST. LOUIS, MO 63111
www.twm-inc.com
MISSOURI CERT. OF AUTHORITY: 001528

CROSS SECTIONS
ROUTE 21
SHEET 37 OF 285

IF A SEAL IS PRESENT ON THIS SHEET IT HAS BEEN ELECTRONICALLY SEALED AND DATED.

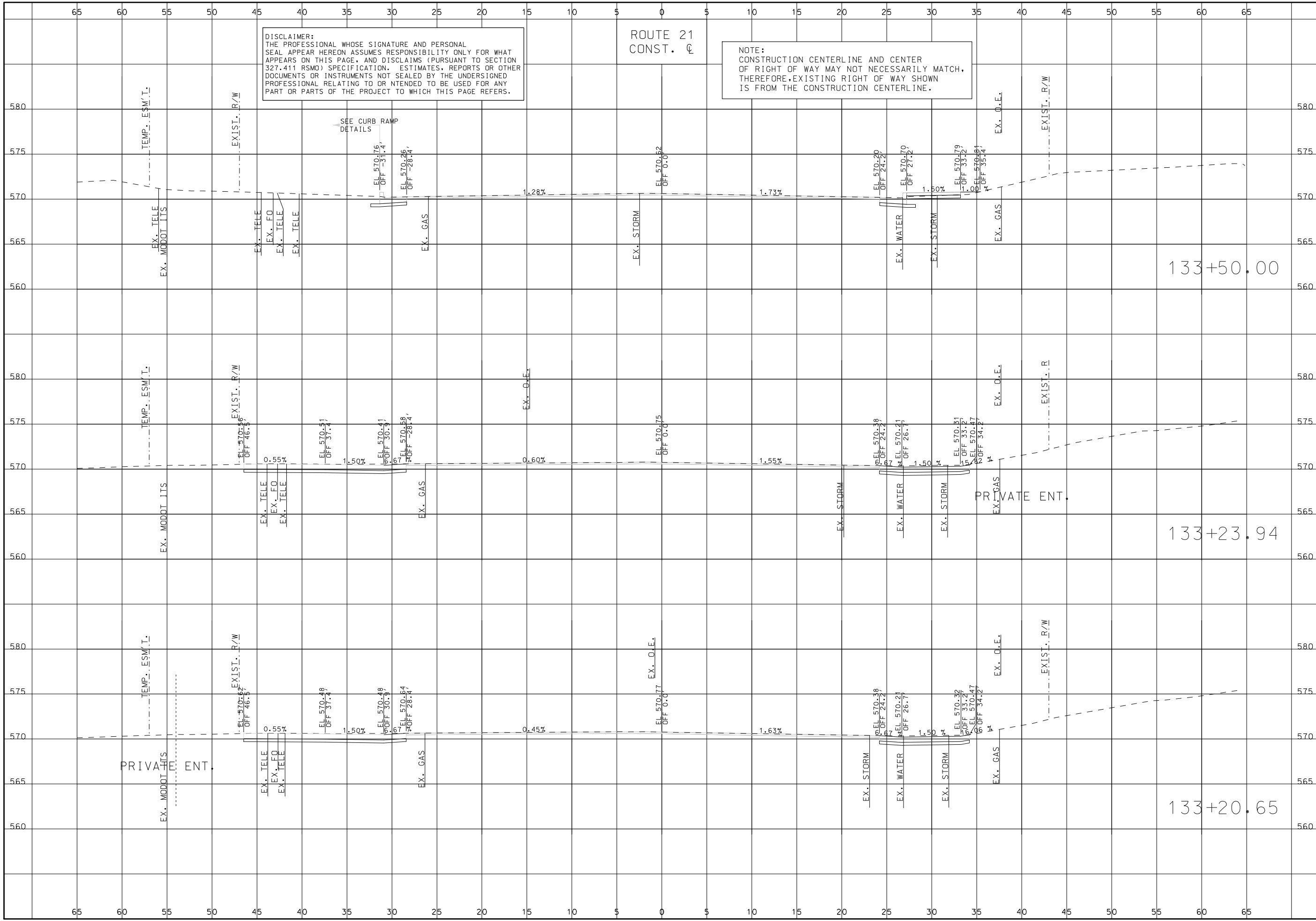

DISCLAIMER:
 THE PROFESSIONAL WHOSE SIGNATURE AND PERSONAL SEAL APPEAR HEREON ASSUMES RESPONSIBILITY ONLY FOR WHAT APPEARS ON THIS PAGE, AND DISCLAIMS (PURSUANT TO SECTION 327.411 RSMO) SPECIFICATION, ESTIMATES, REPORTS OR OTHER DOCUMENTS OR INSTRUMENTS NOT SEALED BY THE UNDERSIGNED PROFESSIONAL RELATING TO OR INTENDED TO BE USED FOR ANY PART OR PARTS OF THE PROJECT TO WHICH THIS PAGE REFERS.

ROUTE 21
 CONST. C

NOTE:
 CONSTRUCTION CENTERLINE AND CENTER OF RIGHT OF WAY MAY NOT NECESSARILY MATCH, THEREFORE, EXISTING RIGHT OF WAY SHOWN IS FROM THE CONSTRUCTION CENTERLINE.

CROSS SECTIONS ROUTE 21 SHEET 38 OF 285	<p>3701 S. LINDBERGH BLVD., SUITE 100 ST. LOUIS, MO 63111 www.twm-inc.com MISSOURI CERT. OF AUTHORITY: 001528</p>	MISSOURI HIGHWAYS AND TRANSPORTATION COMMISSION <p>105 WEST CAPITOL JEFFERSON CITY, MO 65102 1-888-ASK-MODOT (1-888-275-6636)</p>	DATE DESCRIPTION	BRIDGE NO. PROJECT NO. CONTRACT ID. JOB NO. COUNTY ST. LOUIS DISTRICT SL SHEET NO. 38 STATE MO ROUTE 21 DATE PREPARED 10/1/2024 THIS SHEET HAS BEEN SIGNED, SEALED AND DATED ELECTRONICALLY.
	133+20.65	133+23.94	133+50.00	
	560	560	560	
	565	565	565	
	570	570	570	
	575	575	575	
	580	580	580	
	560	560	560	
	565	565	565	
	570	570	570	
575	575	575		
580	580	580		

IF A SEAL IS PRESENT ON THIS SHEET IT HAS BEEN ELECTRONICALLY SEALED AND DATED.

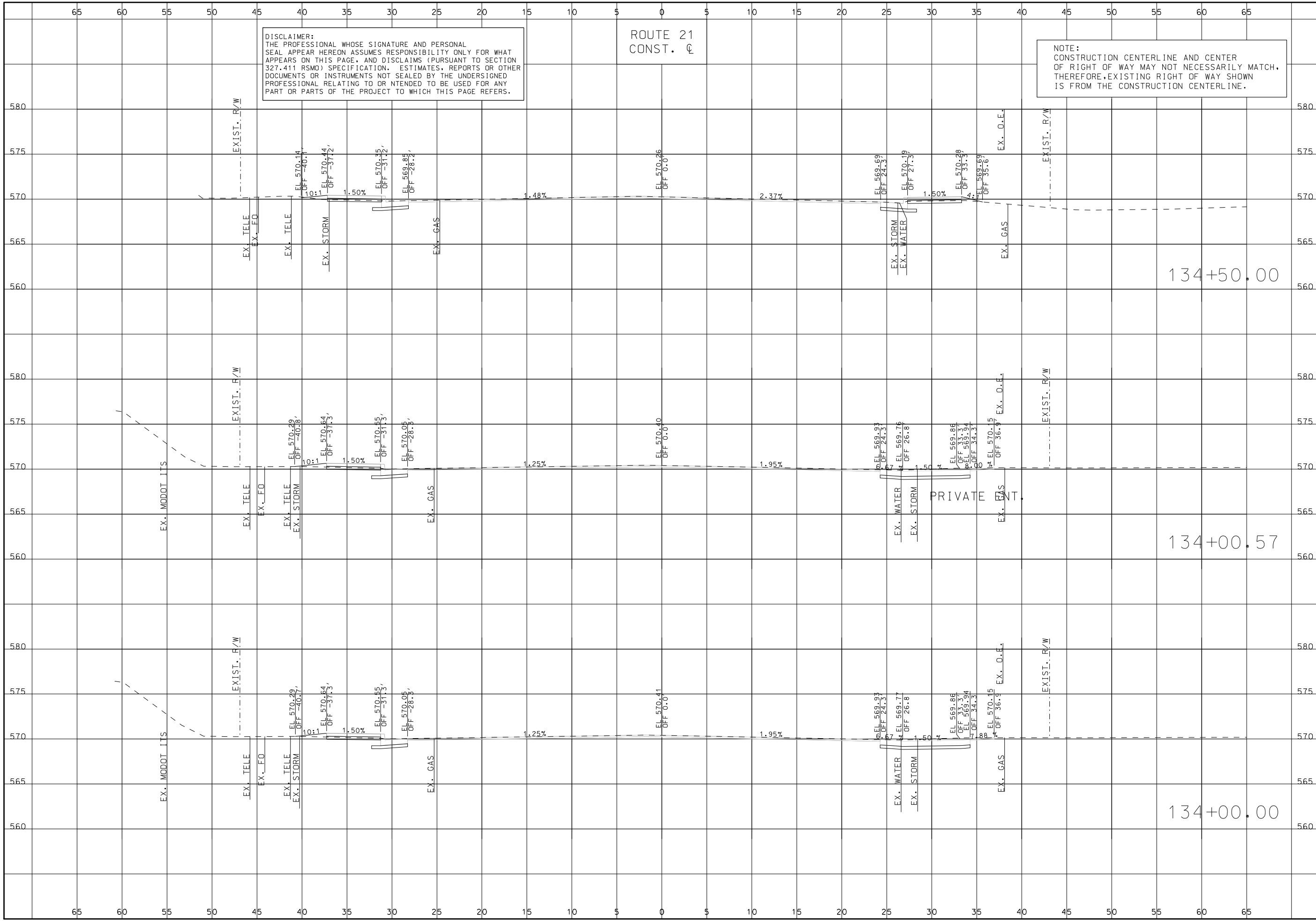

DISCLAIMER:
 THE PROFESSIONAL WHOSE SIGNATURE AND PERSONAL SEAL APPEAR HEREON ASSUMES RESPONSIBILITY ONLY FOR WHAT APPEARS ON THIS PAGE, AND DISCLAIMS (PURSUANT TO SECTION 327.411 RSMO) SPECIFICATION, ESTIMATES, REPORTS OR OTHER DOCUMENTS OR INSTRUMENTS NOT SEALED BY THE UNDERSIGNED PROFESSIONAL RELATING TO OR INTENDED TO BE USED FOR ANY PART OR PARTS OF THE PROJECT TO WHICH THIS PAGE REFERS.

ROUTE 21
 CONST. C

NOTE:
 CONSTRUCTION CENTERLINE AND CENTER OF RIGHT OF WAY MAY NOT NECESSARILY MATCH, THEREFORE, EXISTING RIGHT OF WAY SHOWN IS FROM THE CONSTRUCTION CENTERLINE.

<p>CROSS SECTIONS ROUTE 21 SHEET 39 OF 285</p>	<p>3701 S. LINDBERGH BLVD., SUITE 100 ST. LOUIS, MO 63111 www.twm-inc.com MISSOURI CERT. OF AUTHORITY: 001528</p>	<p>MISSOURI HIGHWAYS AND TRANSPORTATION COMMISSION</p> <p>105 WEST CAPITOL JEFFERSON CITY, MO 65102 1-888-ASK-MODOT (1-888-275-6636)</p>	<table border="1"> <tr><th>DATE</th><th>DESCRIPTION</th></tr> <tr><td> </td><td> </td></tr> <tr><td> </td><td> </td></tr> <tr><td> </td><td> </td></tr> <tr><td> </td><td> </td></tr> <tr><td> </td><td> </td></tr> <tr><td> </td><td> </td></tr> <tr><td> </td><td> </td></tr> <tr><td> </td><td> </td></tr> <tr><td> </td><td> </td></tr> </table>	DATE	DESCRIPTION																			<p>BRIDGE NO.</p>	<p>PROJECT NO.</p>	<p>CONTRACT ID.</p>	<p>J653283</p>	<p>ST. LOUIS</p>	<p>COUNTY</p>	<p>SL</p>	<p>DISTRICT</p>	<p>39</p>	<p>SHEET NO.</p>	<p>MO</p>	<p>STATE</p>	<p>21</p>	<p>ROUTE</p>	<p>10/1/2024</p>	<p>DATE PREPARED</p>	<p>THIS SHEET HAS BEEN SIGNED, SEALED AND DATED ELECTRONICALLY.</p>	
	DATE	DESCRIPTION																																							
<p>134+00.00</p>	<p>134+00.57</p>	<p>134+50.00</p>	<p>560</p>	<p>565</p>	<p>570</p>	<p>575</p>	<p>580</p>	<p>560</p>	<p>565</p>	<p>570</p>	<p>575</p>	<p>580</p>	<p>560</p>	<p>565</p>	<p>570</p>	<p>575</p>	<p>580</p>	<p>560</p>	<p>565</p>	<p>570</p>	<p>575</p>	<p>580</p>	<p>560</p>	<p>565</p>	<p>570</p>	<p>575</p>	<p>580</p>	<p>560</p>	<p>565</p>	<p>570</p>	<p>575</p>	<p>580</p>									

IF A SEAL IS PRESENT ON THIS SHEET IT HAS BEEN ELECTRONICALLY SEALED AND DATED.

DISCLAIMER:
 THE PROFESSIONAL WHOSE SIGNATURE AND PERSONAL SEAL APPEAR HEREON ASSUMES RESPONSIBILITY ONLY FOR WHAT APPEARS ON THIS PAGE, AND DISCLAIMS (PURSUANT TO SECTION 327.411 RSMO) SPECIFICATION, ESTIMATES, REPORTS OR OTHER DOCUMENTS OR INSTRUMENTS NOT SEALED BY THE UNDERSIGNED PROFESSIONAL RELATING TO OR INTENDED TO BE USED FOR ANY PART OR PARTS OF THE PROJECT TO WHICH THIS PAGE REFERS.

ROUTE 21
 CONST. CL

NOTE:
 CONSTRUCTION CENTERLINE AND CENTER OF RIGHT OF WAY MAY NOT NECESSARILY MATCH, THEREFORE, EXISTING RIGHT OF WAY SHOWN IS FROM THE CONSTRUCTION CENTERLINE.



THIS SHEET HAS BEEN SIGNED, SEALED AND DATED ELECTRONICALLY.

DATE PREPARED
 10/1/2024

ROUTE 21 STATE MO

DISTRICT SL SHEET NO. 40

COUNTY ST. LOUIS

JOB NO. J653283

CONTRACT ID.

PROJECT NO.

BRIDGE NO.

DESCRIPTION

DATE

MISSOURI HIGHWAYS AND TRANSPORTATION COMMISSION



3701 S. LINDBERGH BLVD., SUITE 100
 ST. LOUIS, MO 63111
 WWW.TWMINC.COM
 MISSOURI CERT. OF AUTHORITY: 001528

CROSS SECTIONS
 ROUTE 21
 SHEET 40 OF 285

IF A SEAL IS PRESENT ON THIS SHEET IT HAS BEEN ELECTRONICALLY SEALED AND DATED.

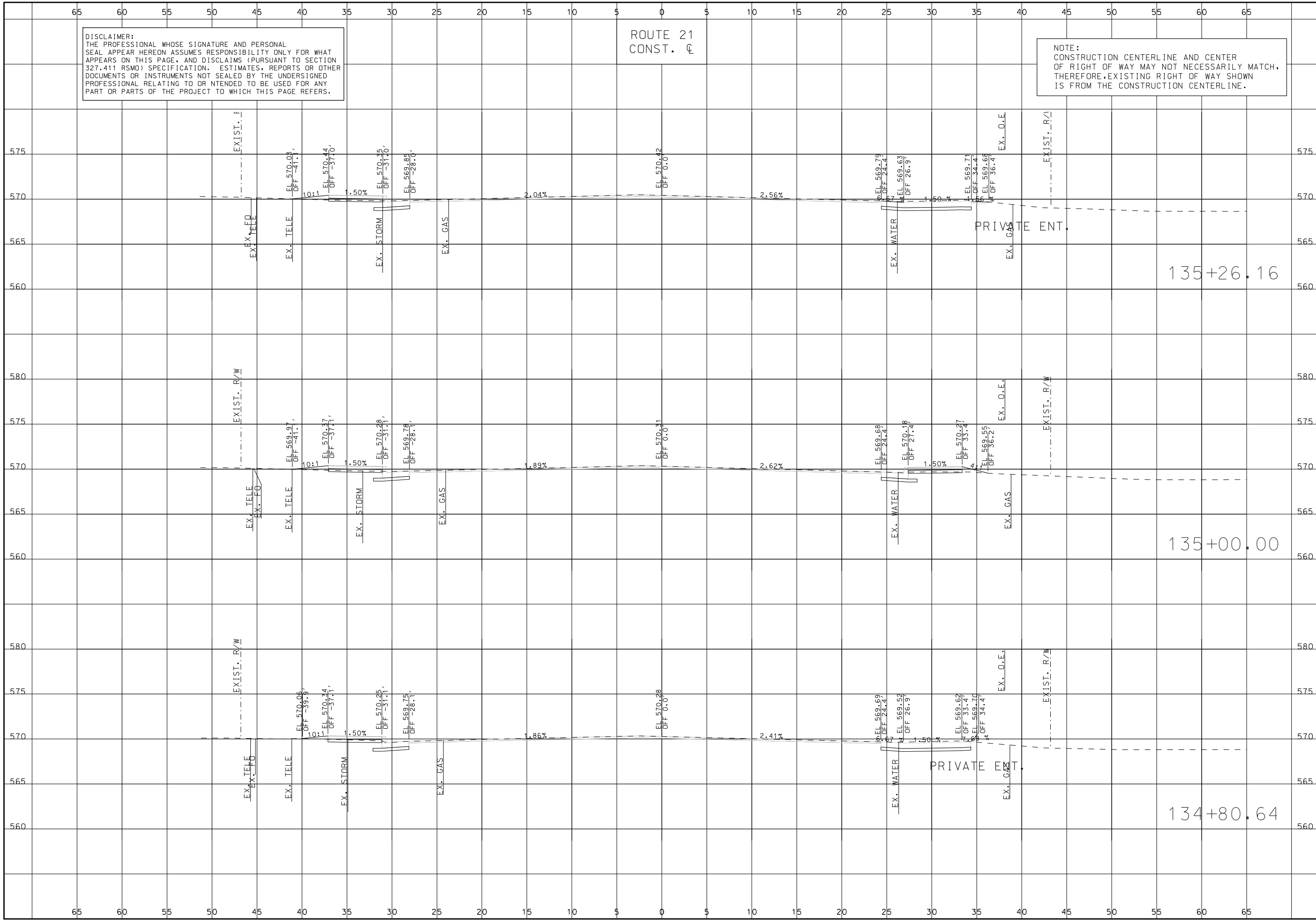

65 60 55 50 45 40 35 30 25 20 15 10 5 0 5 10 15 20 25 30 35 40 45 50 55 60 65

575 570 565 560 580 575 570 565 560 580 575 570 565 560 580 575 570 565 560

135+26.16

135+00.00

134+80.64

PRIVATE ENT.

PRIVATE ENT.

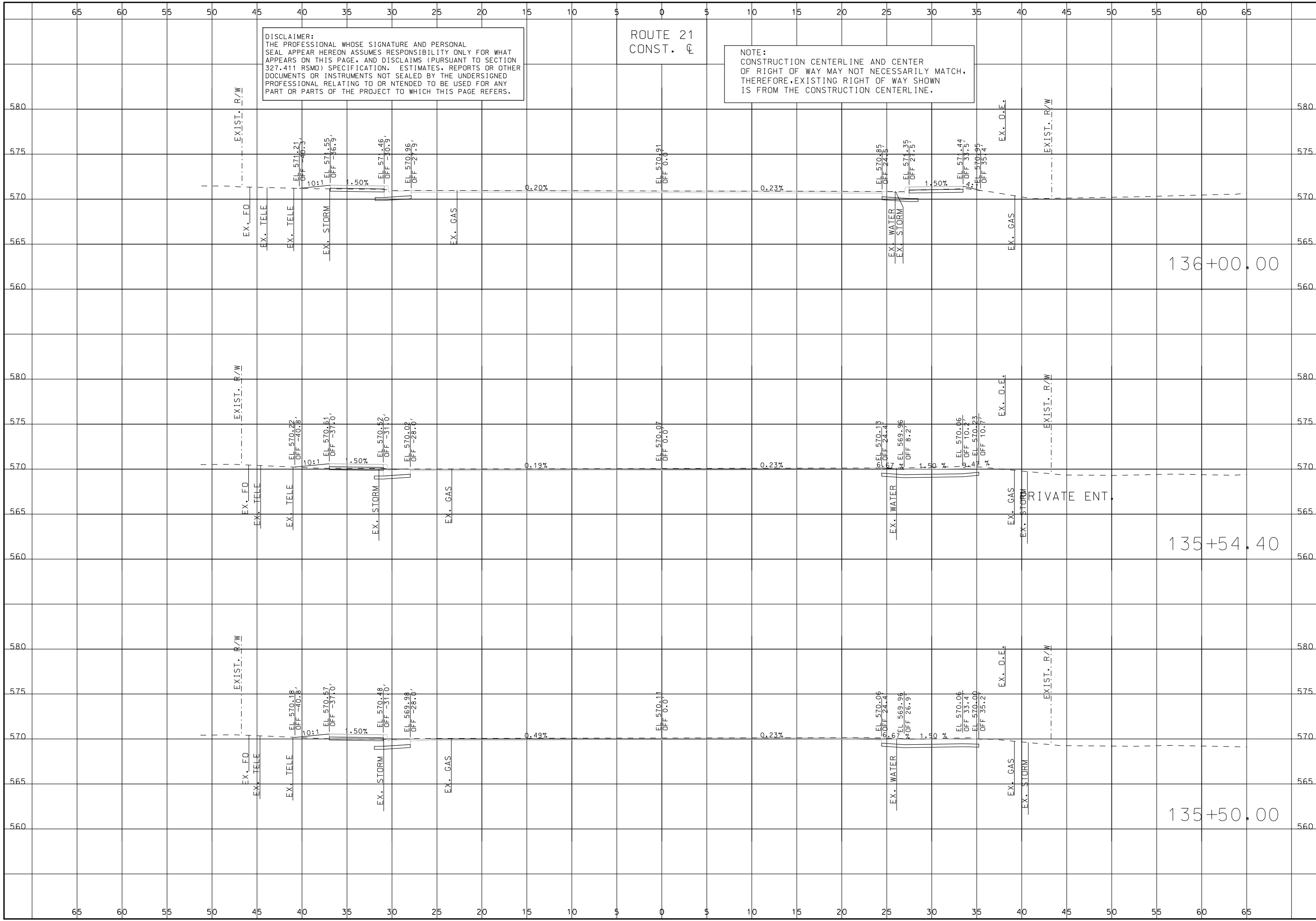

DISCLAIMER:
 THE PROFESSIONAL WHOSE SIGNATURE AND PERSONAL SEAL APPEAR HEREON ASSUMES RESPONSIBILITY ONLY FOR WHAT APPEARS ON THIS PAGE, AND DISCLAIMS (PURSUANT TO SECTION 327.411 RSMO) SPECIFICATION, ESTIMATES, REPORTS OR OTHER DOCUMENTS OR INSTRUMENTS NOT SEALED BY THE UNDERSIGNED PROFESSIONAL RELATING TO OR INTENDED TO BE USED FOR ANY PART OR PARTS OF THE PROJECT TO WHICH THIS PAGE REFERS.

ROUTE 21
 CONST. C

NOTE:
 CONSTRUCTION CENTERLINE AND CENTER OF RIGHT OF WAY MAY NOT NECESSARILY MATCH, THEREFORE, EXISTING RIGHT OF WAY SHOWN IS FROM THE CONSTRUCTION CENTERLINE.

CROSS SECTIONS ROUTE 21 SHEET 41 OF 285	
	THIS SHEET HAS BEEN SIGNED, SEALED AND DATED ELECTRONICALLY. DATE PREPARED: 10/1/2024
	ROUTE 21 STATE MO DISTRICT SL SHEET NO. 41
	COUNTY ST. LOUIS JOB NO. J653283 CONTRACT ID.
	PROJECT NO.
	BRIDGE NO.
	DESCRIPTION
	DATE
	MISSOURI HIGHWAYS AND TRANSPORTATION COMMISSION
	105 WEST CAPITOL JEFFERSON CITY, MO 65102 1-888-ASK-MODOT (1-888-275-6636)

IF A SEAL IS PRESENT ON THIS SHEET IT HAS BEEN ELECTRONICALLY SEALED AND DATED.

TWM ENGINEERING GEOSPATIAL SERVICES
 3701 S. LINDBERGH BLVD., SUITE 100
 ST. LOUIS, MO 63111
 www.twm-inc.com
 MISSOURI CERT. OF AUTHORITY: 001528

DISCLAIMER:
 THE PROFESSIONAL WHOSE SIGNATURE AND PERSONAL SEAL APPEAR HEREON ASSUMES RESPONSIBILITY ONLY FOR WHAT APPEARS ON THIS PAGE, AND DISCLAIMS (PURSUANT TO SECTION 327.411 RSMO) SPECIFICATION, ESTIMATES, REPORTS OR OTHER DOCUMENTS OR INSTRUMENTS NOT SEALED BY THE UNDERSIGNED PROFESSIONAL RELATING TO OR INTENDED TO BE USED FOR ANY PART OR PARTS OF THE PROJECT TO WHICH THIS PAGE REFERS.

ROUTE 21
 CONST. C

NOTE:
 CONSTRUCTION CENTERLINE AND CENTER OF RIGHT OF WAY MAY NOT NECESSARILY MATCH, THEREFORE, EXISTING RIGHT OF WAY SHOWN IS FROM THE CONSTRUCTION CENTERLINE.

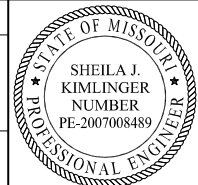

THIS SHEET HAS BEEN SIGNED, SEALED AND DATED ELECTRONICALLY.

DATE PREPARED 10/1/2024	
ROUTE 21	STATE MO
DISTRICT SL	SHEET NO. 42
COUNTY ST. LOUIS	
JOB NO. J653283	
CONTRACT ID.	
PROJECT NO.	
BRIDGE NO.	

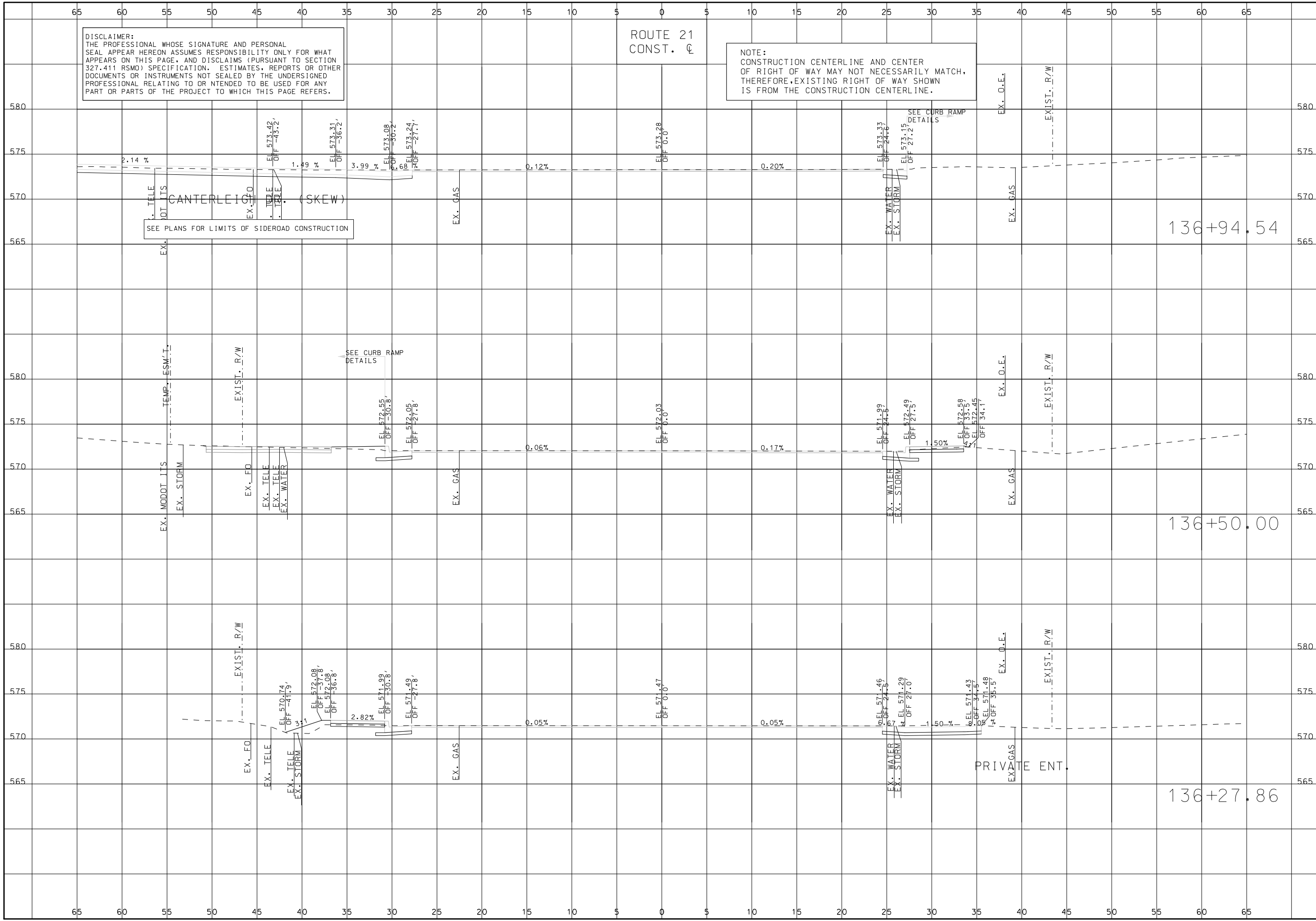

DATE	DESCRIPTION

MISSOURI HIGHWAYS AND TRANSPORTATION COMMISSION

105 WEST CAPITOL
 JEFFERSON CITY, MO 65102
 1-888-ASK-MODOT (1-888-275-6636)

TWM
 ENGINEERING
 GEOSPATIAL SERVICES
 3701 S. LINDBERGH BLVD., SUITE 100
 ST. LOUIS, MO 63111
 www.twm-inc.com
 MISSOURI CERT. OF AUTHORITY: 001528

CROSS SECTIONS
 ROUTE 21
 SHEET 42 OF 285

IF A SEAL IS PRESENT ON THIS SHEET IT HAS BEEN ELECTRONICALLY SEALED AND DATED.

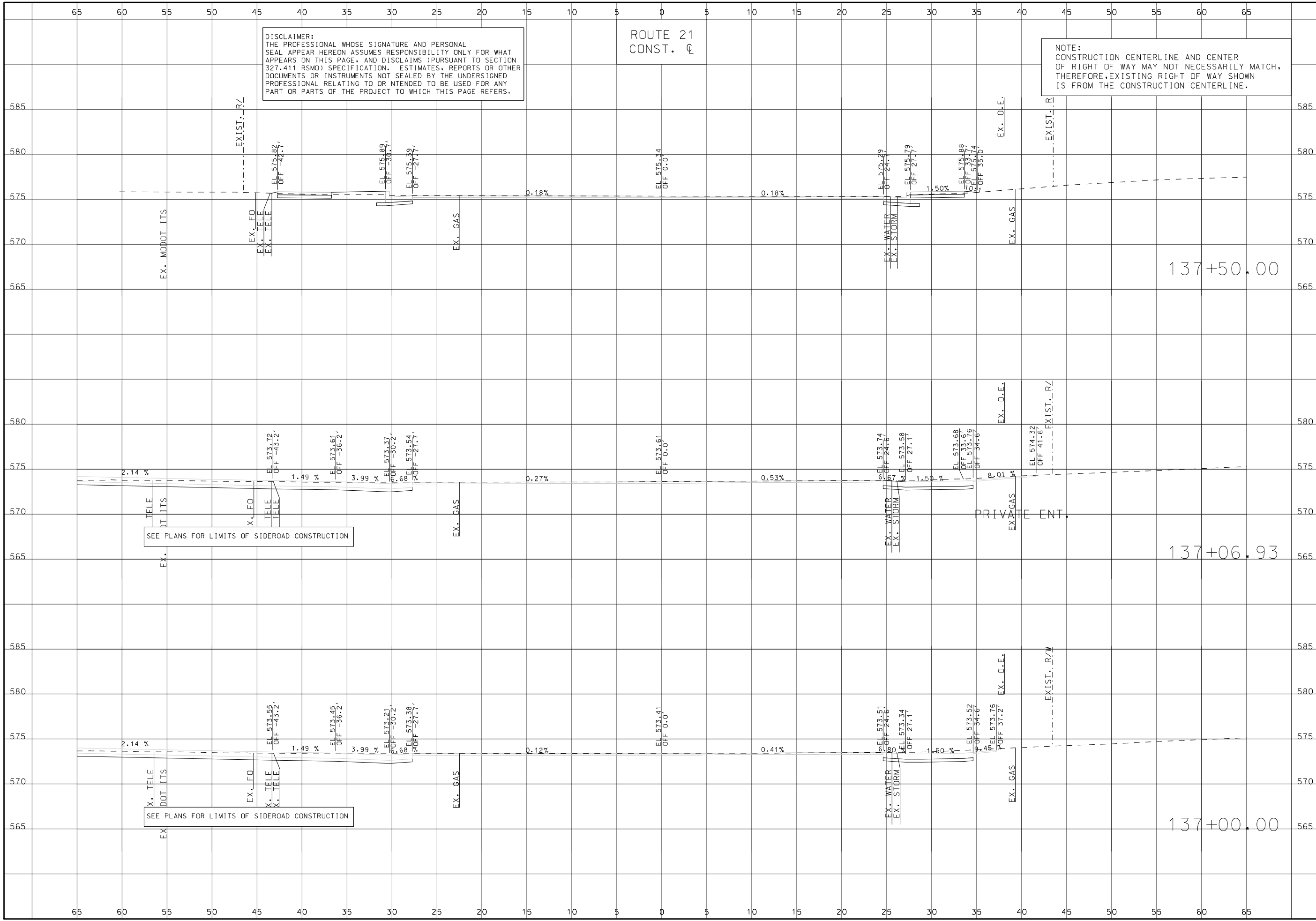

DISCLAIMER:
 THE PROFESSIONAL WHOSE SIGNATURE AND PERSONAL SEAL APPEAR HEREON ASSUMES RESPONSIBILITY ONLY FOR WHAT APPEARS ON THIS PAGE, AND DISCLAIMS (PURSUANT TO SECTION 327.411 RSMO) SPECIFICATION, ESTIMATES, REPORTS OR OTHER DOCUMENTS OR INSTRUMENTS NOT SEALED BY THE UNDERSIGNED PROFESSIONAL RELATING TO OR INTENDED TO BE USED FOR ANY PART OR PARTS OF THE PROJECT TO WHICH THIS PAGE REFERS.

ROUTE 21
 CONST. C

NOTE:
 CONSTRUCTION CENTERLINE AND CENTER OF RIGHT OF WAY MAY NOT NECESSARILY MATCH, THEREFORE, EXISTING RIGHT OF WAY SHOWN IS FROM THE CONSTRUCTION CENTERLINE.

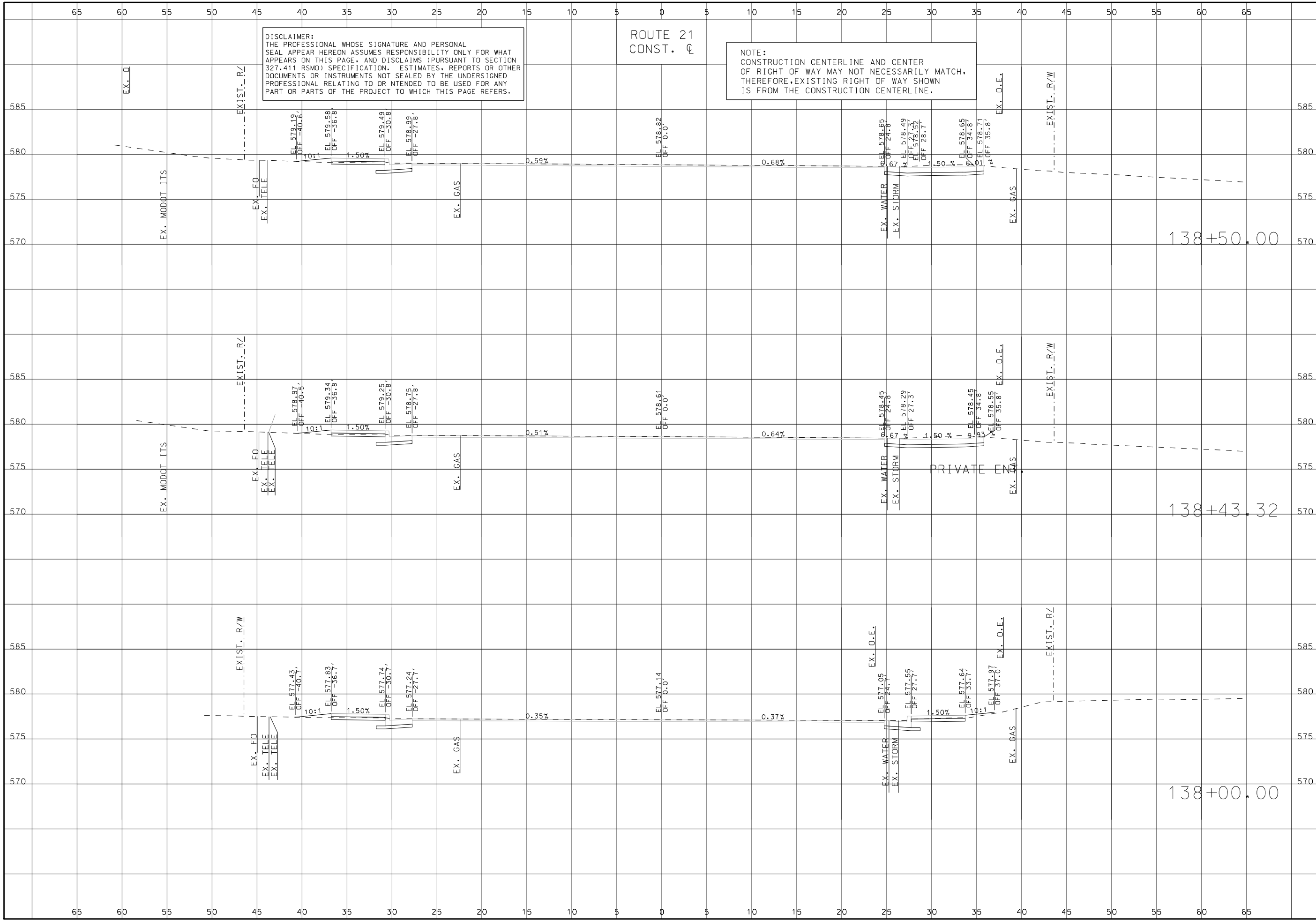

CROSS SECTIONS ROUTE 21 SHEET 43 OF 285		THIS SHEET HAS BEEN SIGNED, SEALED AND DATED ELECTRONICALLY. DATE PREPARED: 10/1/2024
	ROUTE 21 DISTRICT SL	STATE MO SHEET NO. 43
	COUNTY ST. LOUIS	JOB NO. J653283
	CONTRACT ID.	PROJECT NO.
	BRIDGE NO.	DESCRIPTION
	DATE	DATE
	MISSOURI HIGHWAYS AND TRANSPORTATION COMMISSION	MISSOURI HIGHWAYS AND TRANSPORTATION COMMISSION
	105 WEST CAPITOL JEFFERSON CITY, MO 65102 1-888-ASK-MODOT (1-888-275-6636)	3701 S. LINDBERGH BLVD., SUITE 100 ST. LOUIS, MO 63111 WWW.TWMINC.COM MISSOURI CERT. OF AUTHORITY: 001528
	IF A SEAL IS PRESENT ON THIS SHEET IT HAS BEEN ELECTRONICALLY SEALED AND DATED.	



DISCLAIMER:
 THE PROFESSIONAL WHOSE SIGNATURE AND PERSONAL SEAL APPEAR HEREON ASSUMES RESPONSIBILITY ONLY FOR WHAT APPEARS ON THIS PAGE, AND DISCLAIMS (PURSUANT TO SECTION 327.411 RSMO) SPECIFICATION, ESTIMATES, REPORTS OR OTHER DOCUMENTS OR INSTRUMENTS NOT SEALED BY THE UNDERSIGNED PROFESSIONAL RELATING TO OR INTENDED TO BE USED FOR ANY PART OR PARTS OF THE PROJECT TO WHICH THIS PAGE REFERS.

ROUTE 21
 CONST. C

NOTE:
 CONSTRUCTION CENTERLINE AND CENTER OF RIGHT OF WAY MAY NOT NECESSARILY MATCH. THEREFORE, EXISTING RIGHT OF WAY SHOWN IS FROM THE CONSTRUCTION CENTERLINE.

<p>CROSS SECTIONS ROUTE 21 SHEET 44 OF 285</p>	<p>MISSOURI HIGHWAYS AND TRANSPORTATION COMMISSION</p>  <p>105 WEST CAPITOL JEFFERSON CITY, MO 65102 1-888-ASK-MODOT (1-888-275-6636)</p>	<p>DATE</p>	<p>DESCRIPTION</p>	<p>BRIDGE NO.</p>	<p>PROJECT NO.</p>	<p>CONTRACT ID.</p>	<p>J653283</p>	<p>JOB NO.</p>	<p>ST. LOUIS</p>	<p>COUNTY</p>	<p>SL</p>	<p>DISTRICT</p>	<p>MO</p>	<p>STATE</p>	<p>21</p>	<p>ROUTE</p>	<p>10/1/2024</p>	<p>DATE PREPARED</p>	<p>THIS SHEET HAS BEEN SIGNED, SEALED AND DATED ELECTRONICALLY.</p>	
	<p>138+00.00</p>	<p>138+43.32</p>	<p>138+50.00</p>	<p>570</p>	<p>570</p>	<p>570</p>	<p>570</p>	<p>570</p>	<p>570</p>	<p>570</p>	<p>570</p>	<p>570</p>	<p>570</p>	<p>570</p>	<p>570</p>	<p>570</p>	<p>570</p>	<p>570</p>	<p>570</p>	<p>570</p>
	<p>575</p>	<p>575</p>	<p>575</p>	<p>575</p>	<p>575</p>	<p>575</p>	<p>575</p>	<p>575</p>	<p>575</p>	<p>575</p>	<p>575</p>	<p>575</p>	<p>575</p>	<p>575</p>	<p>575</p>	<p>575</p>	<p>575</p>	<p>575</p>	<p>575</p>	<p>575</p>
	<p>580</p>	<p>580</p>	<p>580</p>	<p>580</p>	<p>580</p>	<p>580</p>	<p>580</p>	<p>580</p>	<p>580</p>	<p>580</p>	<p>580</p>	<p>580</p>	<p>580</p>	<p>580</p>	<p>580</p>	<p>580</p>	<p>580</p>	<p>580</p>	<p>580</p>	<p>580</p>
	<p>585</p>	<p>585</p>	<p>585</p>	<p>585</p>	<p>585</p>	<p>585</p>	<p>585</p>	<p>585</p>	<p>585</p>	<p>585</p>	<p>585</p>	<p>585</p>	<p>585</p>	<p>585</p>	<p>585</p>	<p>585</p>	<p>585</p>	<p>585</p>	<p>585</p>	<p>585</p>

IF A SEAL IS PRESENT ON THIS SHEET IT HAS BEEN ELECTRONICALLY SEALED AND DATED.

DISCLAIMER:
 THE PROFESSIONAL WHOSE SIGNATURE AND PERSONAL SEAL APPEAR HEREON ASSUMES RESPONSIBILITY ONLY FOR WHAT APPEARS ON THIS PAGE, AND DISCLAIMS (PURSUANT TO SECTION 327.411 RSMO) SPECIFICATION, ESTIMATES, REPORTS OR OTHER DOCUMENTS OR INSTRUMENTS NOT SEALED BY THE UNDERSIGNED PROFESSIONAL RELATING TO OR INTENDED TO BE USED FOR ANY PART OR PARTS OF THE PROJECT TO WHICH THIS PAGE REFERS.

ROUTE 21
 CONST. C

NOTE:
 CONSTRUCTION CENTERLINE AND CENTER OF RIGHT OF WAY MAY NOT NECESSARILY MATCH, THEREFORE, EXISTING RIGHT OF WAY SHOWN IS FROM THE CONSTRUCTION CENTERLINE.

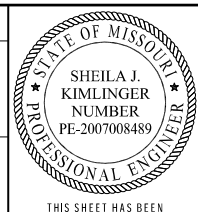

THIS SHEET HAS BEEN SIGNED, SEALED AND DATED ELECTRONICALLY.

DATE PREPARED 10/1/2024	
ROUTE 21	STATE MO
DISTRICT SL	SHEET NO. 45
COUNTY ST. LOUIS	
JOB NO. J653283	
CONTRACT ID.	
PROJECT NO.	
BRIDGE NO.	

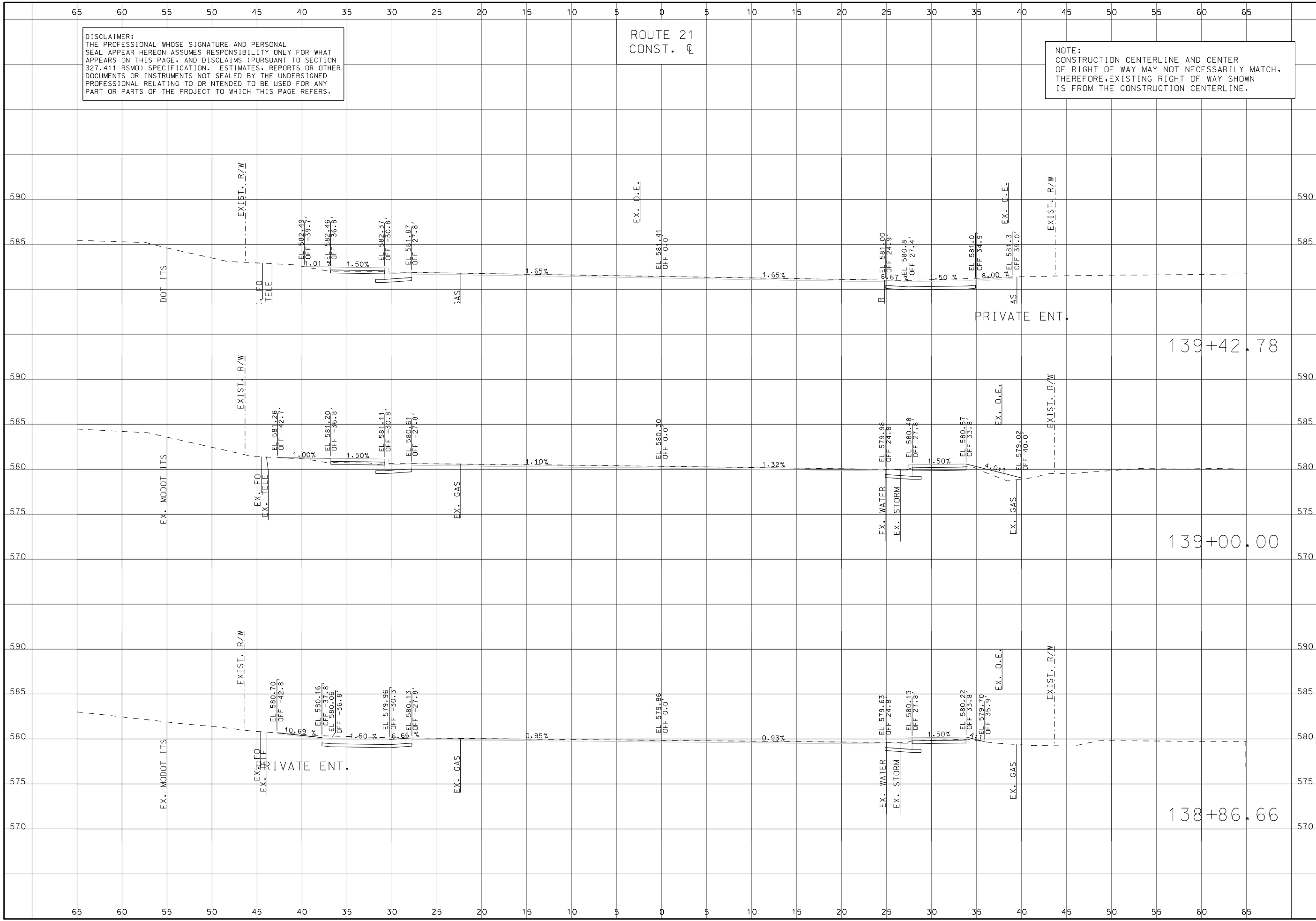

DATE	DESCRIPTION

MISSOURI HIGHWAYS AND TRANSPORTATION COMMISSION

 105 WEST CAPITOL JEFFERSON CITY, MO 65102
 1-888-ASK-MODOT (1-888-275-6636)

TWM ENGINEERING GEOSPATIAL SERVICES
 3701 S. LINDBERGH BLVD., SUITE 100
 ST. LOUIS, MO 63111
 www.twm-inc.com
 MISSOURI CERT. OF AUTHORITY: 001528

CROSS SECTIONS
 ROUTE 21
 SHEET 45 OF 285

IF A SEAL IS PRESENT ON THIS SHEET IT HAS BEEN ELECTRONICALLY SEALED AND DATED.

DISCLAIMER:
THE PROFESSIONAL WHOSE SIGNATURE AND PERSONAL SEAL APPEAR HEREON ASSUMES RESPONSIBILITY ONLY FOR WHAT APPEARS ON THIS PAGE, AND DISCLAIMS (PURSUANT TO SECTION 327.411 RSMO) SPECIFICATION, ESTIMATES, REPORTS OR OTHER DOCUMENTS OR INSTRUMENTS NOT SEALED BY THE UNDERSIGNED PROFESSIONAL RELATING TO OR INTENDED TO BE USED FOR ANY PART OR PARTS OF THE PROJECT TO WHICH THIS PAGE REFERS.

ROUTE 21
CONST. CL

NOTE:
CONSTRUCTION CENTERLINE AND CENTER OF RIGHT OF WAY MAY NOT NECESSARILY MATCH, THEREFORE, EXISTING RIGHT OF WAY SHOWN IS FROM THE CONSTRUCTION CENTERLINE.



THIS SHEET HAS BEEN SIGNED, SEALED AND DATED ELECTRONICALLY.

DATE PREPARED 10/1/2024	
ROUTE 21	STATE MO
DISTRICT SL	SHEET NO. 46
COUNTY ST. LOUIS	
JOB NO. J653283	
CONTRACT ID.	
PROJECT NO.	
BRIDGE NO.	

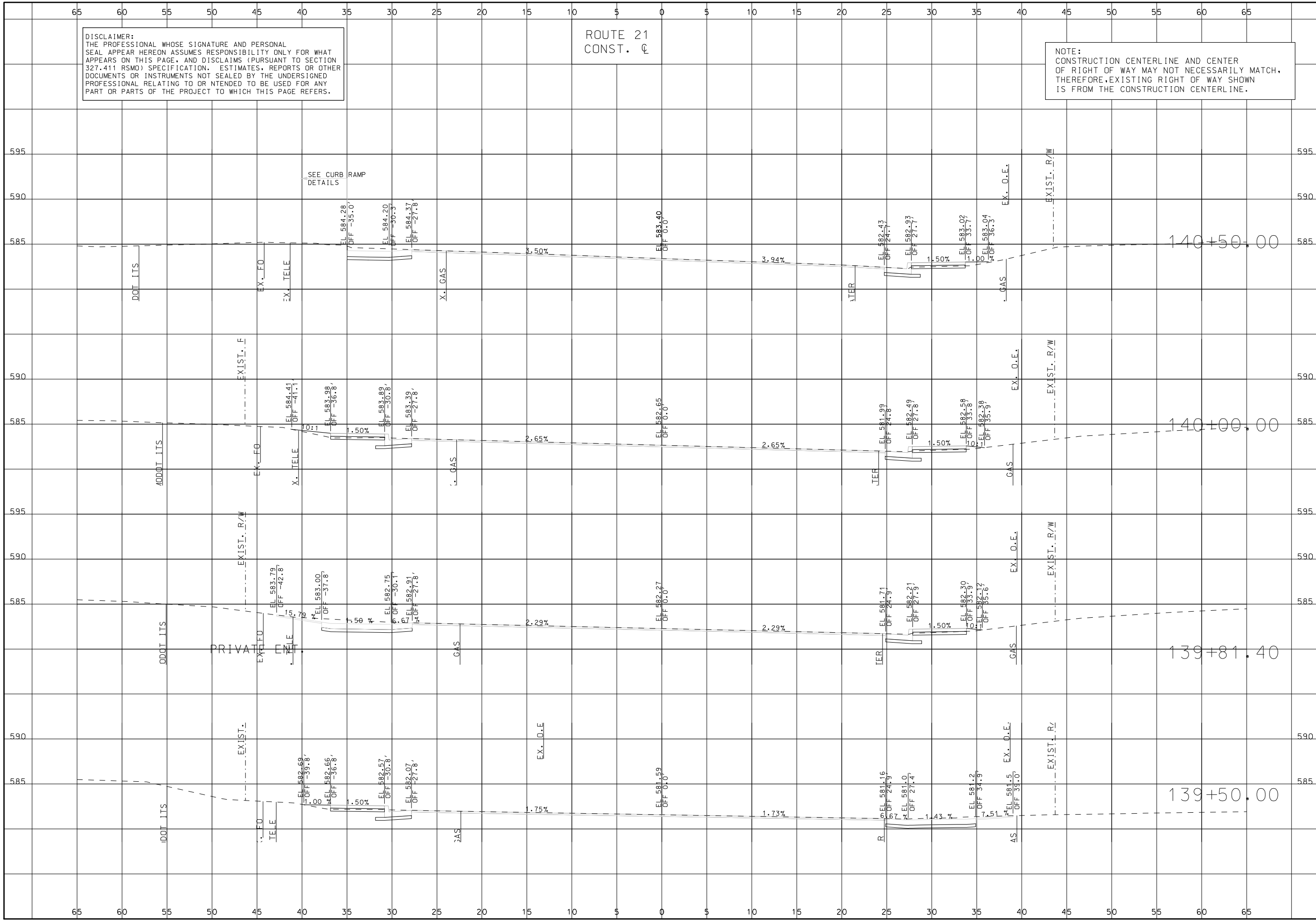

DATE	DESCRIPTION

MISSOURI HIGHWAYS AND TRANSPORTATION COMMISSION

105 WEST CAPITOL
JEFFERSON CITY, MO 65102
1-888-ASK-MODOT (1-888-275-6636)

3701 S. LINDBERGH BLVD., SUITE 100
ST. LOUIS, MO 63111
www.twm-inc.com
MISSOURI CERT. OF AUTHORITY: 001528

CROSS SECTIONS
ROUTE 21
SHEET 46 OF 285

IF A SEAL IS PRESENT ON THIS SHEET IT HAS BEEN ELECTRONICALLY SEALED AND DATED.

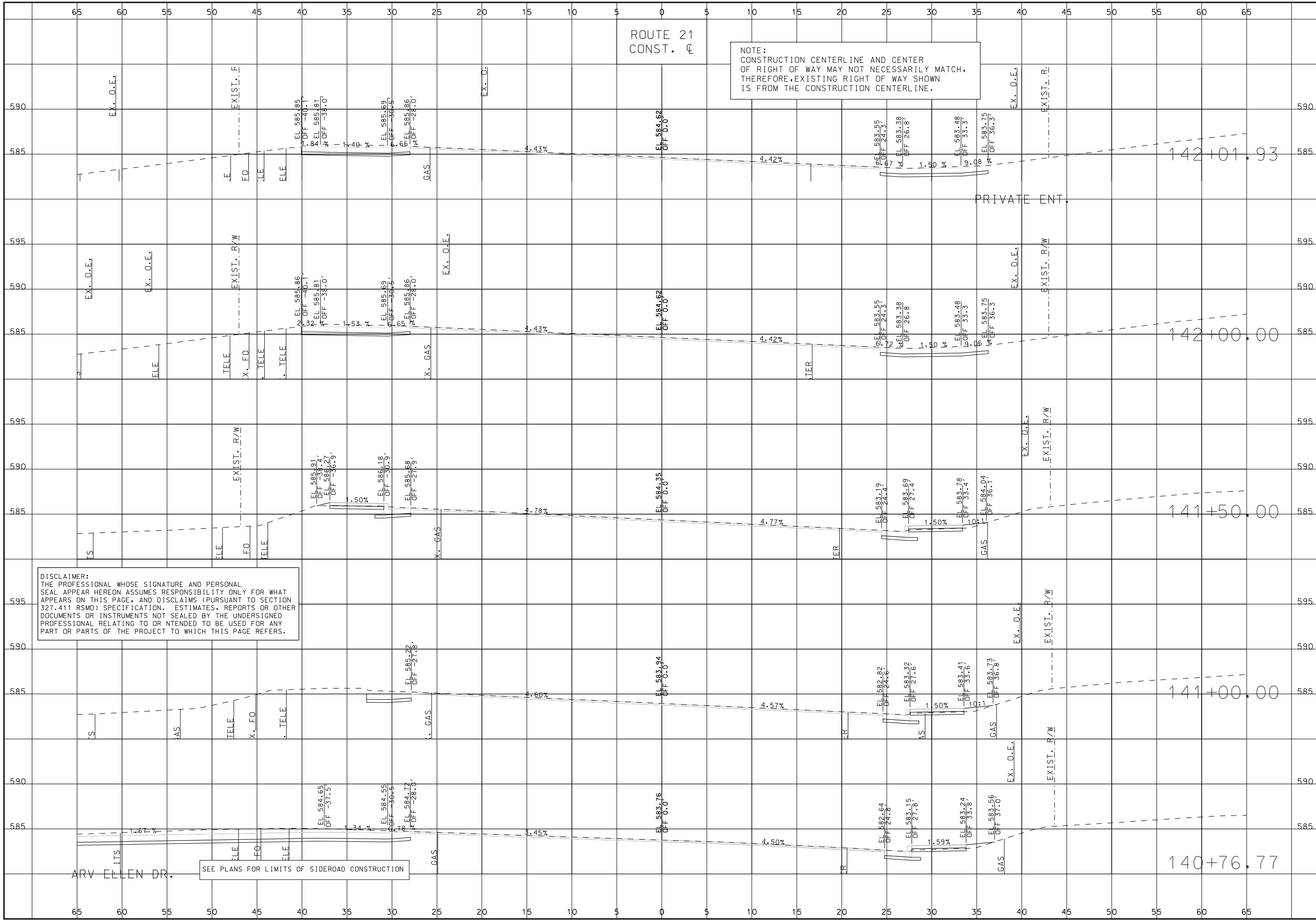

DISCLAIMER:
THE PROFESSIONAL WHOSE SIGNATURE AND PERSONAL SEAL APPEAR HEREON ASSUMES RESPONSIBILITY ONLY FOR WHAT APPEARS ON THIS PAGE, AND DISCLAIMS (PURSUANT TO SECTION 327.411 RSMO) SPECIFICATION, ESTIMATES, REPORTS OR OTHER DOCUMENTS OR INSTRUMENTS NOT SEALED BY THE UNDERSIGNED PROFESSIONAL RELATING TO OR INTENDED TO BE USED FOR ANY PART OR PARTS OF THE PROJECT TO WHICH THIS PAGE REFERS.

THIS SHEET HAS BEEN SIGNED, SEALED AND DATED ELECTRONICALLY.

DATE PREPARED: 10/1/2024

ROUTE 21	STATE MO
DISTRICT SL	SHEET NO. 47
COUNTY ST. LOUIS	
JOB NO. J653283	
CONTRACT ID.	
PROJECT NO.	
BRIDGE NO.	

MISSOURI HIGHWAYS AND TRANSPORTATION COMMISSION

105 WEST CAPITOL
JEFFERSON CITY, MO 65102
1-888-ASK-MODOT (1-888-275-6636)

TWM ENGINEERING GEOSPATIAL SERVICES
3701 S. LINDBERGH BLVD., SUITE 100
ST. LOUIS, MO 63111
www.twm-inc.com
MISSOURI CERT. OF AUTHORITY: 001528

CROSS SECTIONS	DESCRIPTION	DATE
ROUTE 21		
SHEET 47 OF 285		

IF A SEAL IS PRESENT ON THIS SHEET IT HAS BEEN ELECTRONICALLY SEALED AND DATED.

DISCLAIMER:
THE PROFESSIONAL WHOSE SIGNATURE AND PERSONAL SEAL APPEAR HEREON ASSUMES RESPONSIBILITY ONLY FOR WHAT APPEARS ON THIS PAGE, AND DISCLAIMS (PURSUANT TO SECTION 327.411 RSMO) SPECIFICATION, ESTIMATES, REPORTS OR OTHER DOCUMENTS OR INSTRUMENTS NOT SEALED BY THE UNDERSIGNED PROFESSIONAL RELATING TO OR INTENDED TO BE USED FOR ANY PART OR PARTS OF THE PROJECT TO WHICH THIS PAGE REFERS.

ROUTE 21
CONST. C

NOTE:
CONSTRUCTION CENTERLINE AND CENTER OF RIGHT OF WAY MAY NOT NECESSARILY MATCH, THEREFORE, EXISTING RIGHT OF WAY SHOWN IS FROM THE CONSTRUCTION CENTERLINE.



THIS SHEET HAS BEEN SIGNED, SEALED AND DATED ELECTRONICALLY.

DATE PREPARED
10/1/2024

ROUTE 21 STATE MO

DISTRICT SL SHEET NO. 48

COUNTY ST. LOUIS

JOB NO. J653283

CONTRACT ID.

PROJECT NO.

BRIDGE NO.

DESCRIPTION

DATE

MISSOURI HIGHWAYS AND TRANSPORTATION COMMISSION



105 WEST CAPITOL
JEFFERSON CITY, MO 65102
1-888-ASK-MODOT (1-888-275-6636)



3701 S. LINDBERGH BLVD., SUITE 100
ST. LOUIS, MO 63117
www.twm-inc.com
MISSOURI CERT. OF AUTHORITY: 001528

CROSS SECTIONS
ROUTE 21
SHEET 48 OF 285

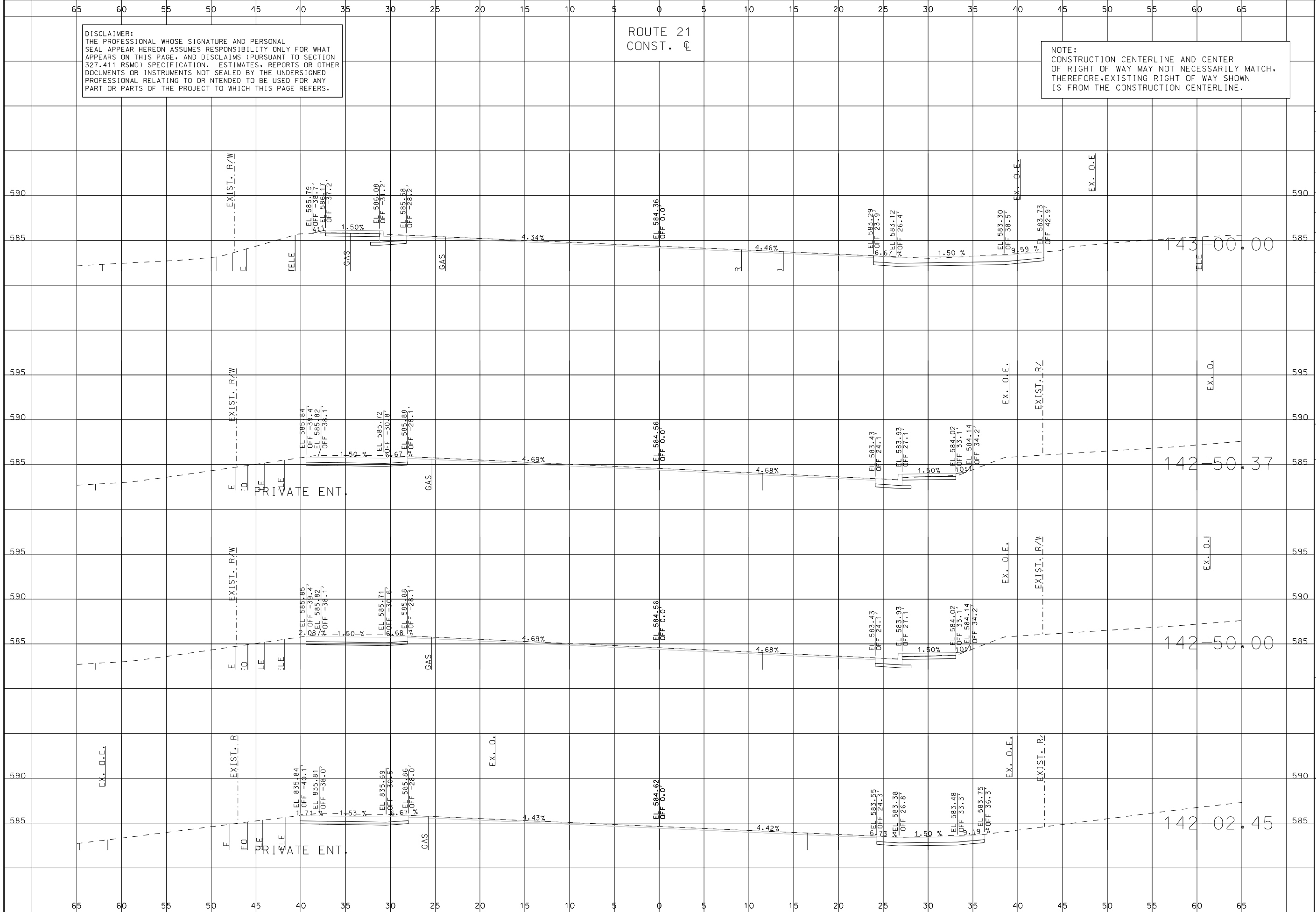

IF A SEAL IS PRESENT ON THIS SHEET IT HAS BEEN ELECTRONICALLY SEALED AND DATED.

DISCLAIMER:
 THE PROFESSIONAL WHOSE SIGNATURE AND PERSONAL SEAL APPEAR HEREON ASSUMES RESPONSIBILITY ONLY FOR WHAT APPEARS ON THIS PAGE, AND DISCLAIMS (PURSUANT TO SECTION 327.411 RSMO) SPECIFICATION, ESTIMATES, REPORTS OR OTHER DOCUMENTS OR INSTRUMENTS NOT SEALED BY THE UNDERSIGNED PROFESSIONAL RELATING TO OR INTENDED TO BE USED FOR ANY PART OR PARTS OF THE PROJECT TO WHICH THIS PAGE REFERS.

ROUTE 21
 CONST. C

NOTE:
 CONSTRUCTION CENTERLINE AND CENTER OF RIGHT OF WAY MAY NOT NECESSARILY MATCH, THEREFORE, EXISTING RIGHT OF WAY IS FROM THE CONSTRUCTION CENTERLINE.

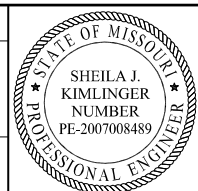

THIS SHEET HAS BEEN SIGNED, SEALED AND DATED ELECTRONICALLY.

DATE PREPARED
 10/1/2024

ROUTE
 21 MO

DISTRICT
 SL SHEET NO. 49

COUNTY
 ST. LOUIS

JOB NO.
 J653283

CONTRACT ID.

PROJECT NO.

BRIDGE NO.

DESCRIPTION

DATE

MISSOURI HIGHWAYS AND TRANSPORTATION COMMISSION

105 WEST CAPITOL JEFFERSON CITY, MO 65102

1-888-ASK-MODOT (1-888-275-6636)

1-888-ASK-MODOT (1-888-275-6636)

MISSOURI CERT. OF AUTHORITY: 001528

3701 S. LINDBERGH BLVD., SUITE 100 ST. LOUIS, MO 63111

www.twm-inc.com

MISSOURI CERT. OF AUTHORITY: 001528

MISSOURI CERT. OF AUTHORITY: 001528

MISSOURI CERT. OF AUTHORITY: 001528

MISSOURI CERT. OF AUTHORITY: 001528

MISSOURI CERT. OF AUTHORITY: 001528

MISSOURI CERT. OF AUTHORITY: 001528

MISSOURI CERT. OF AUTHORITY: 001528

MISSOURI CERT. OF AUTHORITY: 001528

MISSOURI CERT. OF AUTHORITY: 001528

MISSOURI CERT. OF AUTHORITY: 001528

MISSOURI CERT. OF AUTHORITY: 001528

MISSOURI CERT. OF AUTHORITY: 001528

MISSOURI CERT. OF AUTHORITY: 001528

MISSOURI CERT. OF AUTHORITY: 001528

MISSOURI CERT. OF AUTHORITY: 001528

MISSOURI CERT. OF AUTHORITY: 001528

MISSOURI CERT. OF AUTHORITY: 001528

MISSOURI CERT. OF AUTHORITY: 001528

MISSOURI CERT. OF AUTHORITY: 001528

MISSOURI CERT. OF AUTHORITY: 001528

MISSOURI CERT. OF AUTHORITY: 001528

MISSOURI CERT. OF AUTHORITY: 001528

MISSOURI CERT. OF AUTHORITY: 001528

MISSOURI CERT. OF AUTHORITY: 001528

MISSOURI CERT. OF AUTHORITY: 001528

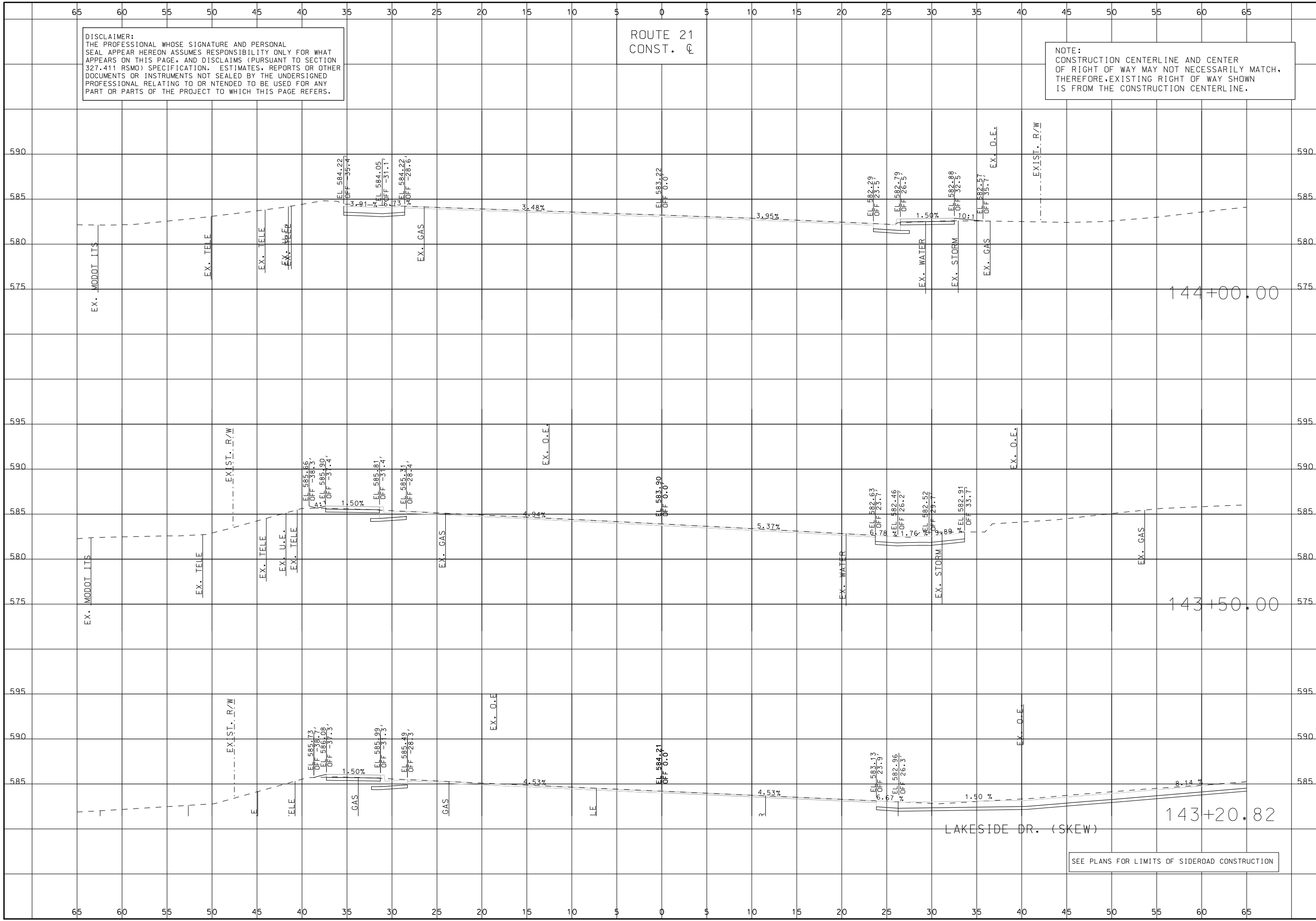

LAKESIDE DR. (SKEW)

SEE PLANS FOR LIMITS OF SIDEROAD CONSTRUCTION

CROSS SECTIONS
 ROUTE 21
 SHEET 49 OF 285

IF A SEAL IS PRESENT ON THIS SHEET IT HAS BEEN ELECTRONICALLY SEALED AND DATED.

DISCLAIMER:
 THE PROFESSIONAL WHOSE SIGNATURE AND PERSONAL SEAL APPEAR HEREON ASSUMES RESPONSIBILITY ONLY FOR WHAT APPEARS ON THIS PAGE, AND DISCLAIMS (PURSUANT TO SECTION 327.411 RSMO) SPECIFICATION, ESTIMATES, REPORTS OR OTHER DOCUMENTS OR INSTRUMENTS NOT SEALED BY THE UNDERSIGNED PROFESSIONAL RELATING TO OR INTENDED TO BE USED FOR ANY PART OR PARTS OF THE PROJECT TO WHICH THIS PAGE REFERS.

ROUTE 21
 CONST. C

NOTE:
 CONSTRUCTION CENTERLINE AND CENTER OF RIGHT OF WAY MAY NOT NECESSARILY MATCH, THEREFORE, EXISTING RIGHT OF WAY SHOWN IS FROM THE CONSTRUCTION CENTERLINE.

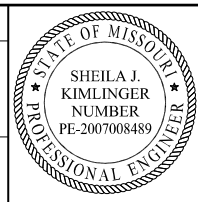

THIS SHEET HAS BEEN SIGNED, SEALED AND DATED ELECTRONICALLY.

DATE PREPARED
 10/1/2024
 ROUTE 21 STATE MO
 DISTRICT SL SHEET NO. 50
 COUNTY ST. LOUIS
 JOB NO. J653283
 CONTRACT ID.
 PROJECT NO.
 BRIDGE NO.

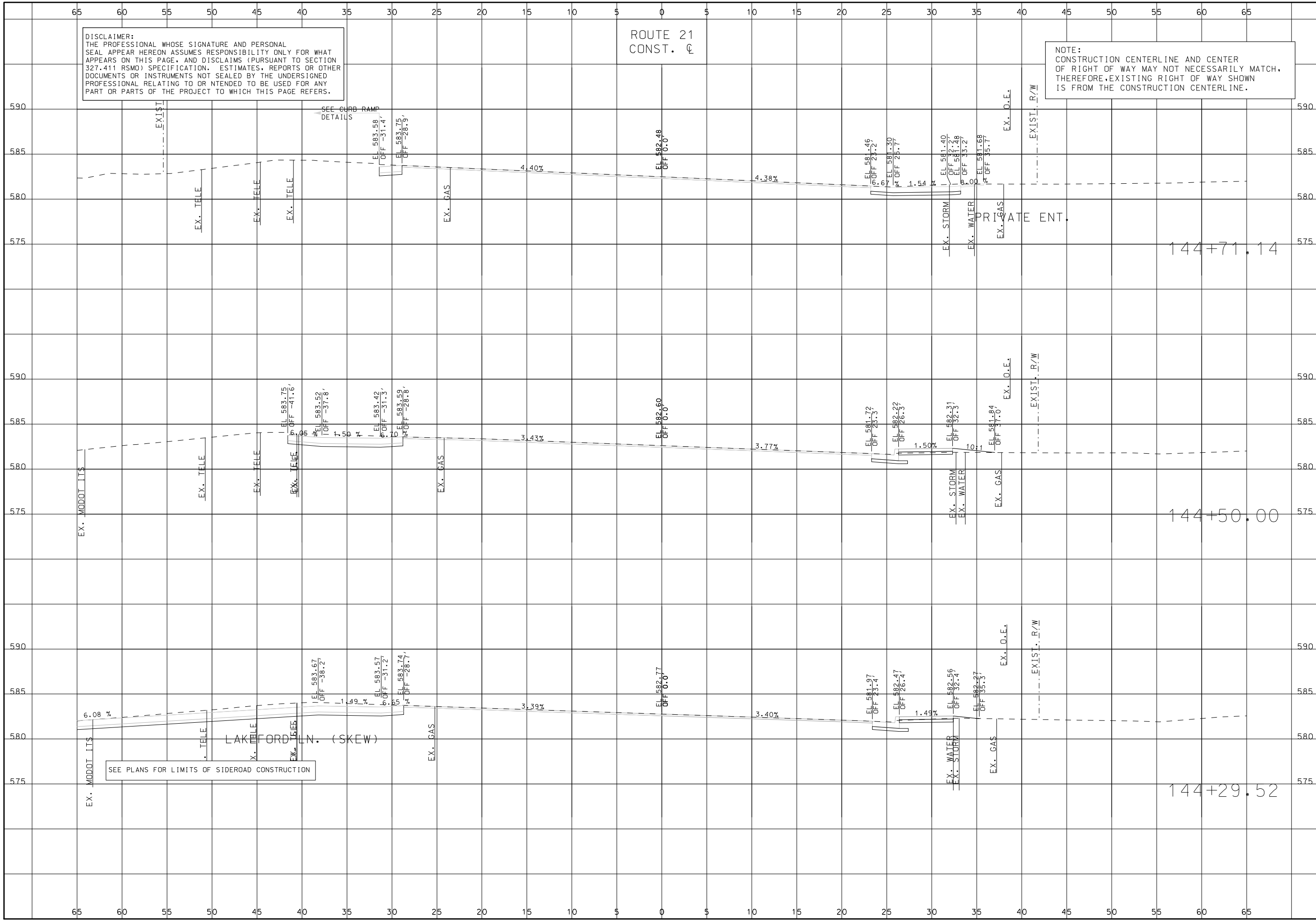

DATE	DESCRIPTION

MISSOURI HIGHWAYS AND TRANSPORTATION COMMISSION
 105 WEST CAPITOL JEFFERSON CITY, MO 65102
 1-888-ASK-MODOT (1-888-275-6636)



CROSS SECTIONS
 ROUTE 21
 SHEET 50 OF 285

IF A SEAL IS PRESENT ON THIS SHEET IT HAS BEEN ELECTRONICALLY SEALED AND DATED.

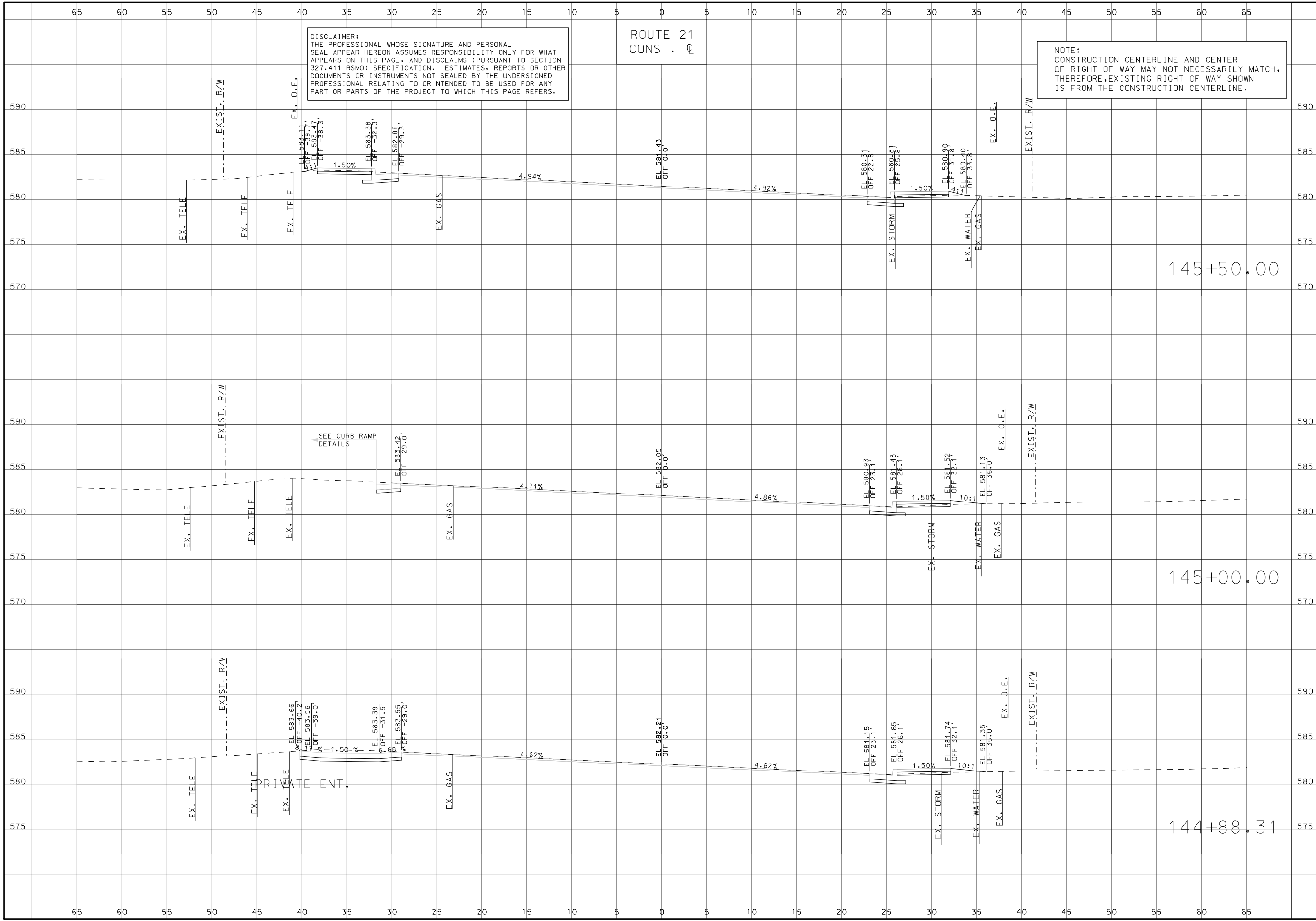

DISCLAIMER:
THE PROFESSIONAL WHOSE SIGNATURE AND PERSONAL SEAL APPEAR HEREON ASSUMES RESPONSIBILITY ONLY FOR WHAT APPEARS ON THIS PAGE, AND DISCLAIMS (PURSUANT TO SECTION 327.411 RSMO) SPECIFICATION, ESTIMATES, REPORTS OR OTHER DOCUMENTS OR INSTRUMENTS NOT SEALED BY THE UNDERSIGNED PROFESSIONAL RELATING TO OR INTENDED TO BE USED FOR ANY PART OR PARTS OF THE PROJECT TO WHICH THIS PAGE REFERS.

ROUTE 21
CONST. C

NOTE:
CONSTRUCTION CENTERLINE AND CENTER OF RIGHT OF WAY MAY NOT NECESSARILY MATCH, THEREFORE, EXISTING RIGHT OF WAY SHOWN IS FROM THE CONSTRUCTION CENTERLINE.

	THIS SHEET HAS BEEN SIGNED, SEALED AND DATED ELECTRONICALLY.	
	DATE PREPARED 10/1/2024	
	ROUTE 21	STATE MO
	DISTRICT SL	SHEET NO. 51
	COUNTY ST. LOUIS	
	JOB NO. J653283	
	CONTRACT ID.	
	PROJECT NO.	
	BRIDGE NO.	
	DESCRIPTION	
DATE		
MISSOURI HIGHWAYS AND TRANSPORTATION COMMISSION		
105 WEST CAPITOL JEFFERSON CITY, MO 65102 1-888-ASK-MODOT (1-888-275-6636)		
3701 S. LINDBERGH BLVD., SUITE 100 ST. LOUIS, MO 63111 www.twm-inc.com MISSOURI CERT. OF AUTHORITY: 001528		
CROSS SECTIONS ROUTE 21 SHEET 51 OF 285		

IF A SEAL IS PRESENT ON THIS SHEET IT HAS BEEN ELECTRONICALLY SEALED AND DATED.

DISCLAIMER:
 THE PROFESSIONAL WHOSE SIGNATURE AND PERSONAL SEAL APPEAR HEREON ASSUMES RESPONSIBILITY ONLY FOR WHAT APPEARS ON THIS PAGE, AND DISCLAIMS (PURSUANT TO SECTION 327.411 RSMO) SPECIFICATION, ESTIMATES, REPORTS OR OTHER DOCUMENTS OR INSTRUMENTS NOT SEALED BY THE UNDERSIGNED PROFESSIONAL RELATING TO OR INTENDED TO BE USED FOR ANY PART OR PARTS OF THE PROJECT TO WHICH THIS PAGE REFERS.

ROUTE 21
 CONST. C

NOTE:
 CONSTRUCTION CENTERLINE AND CENTER OF RIGHT OF WAY MAY NOT NECESSARILY MATCH, THEREFORE, EXISTING RIGHT OF WAY SHOWN IS FROM THE CONSTRUCTION CENTERLINE.



THIS SHEET HAS BEEN SIGNED, SEALED AND DATED ELECTRONICALLY.

DATE PREPARED 10/1/2024	
ROUTE 21	STATE MO
DISTRICT SL	SHEET NO. 52
COUNTY ST. LOUIS	
JOB NO. J653283	
CONTRACT ID.	
PROJECT NO.	
BRIDGE NO.	

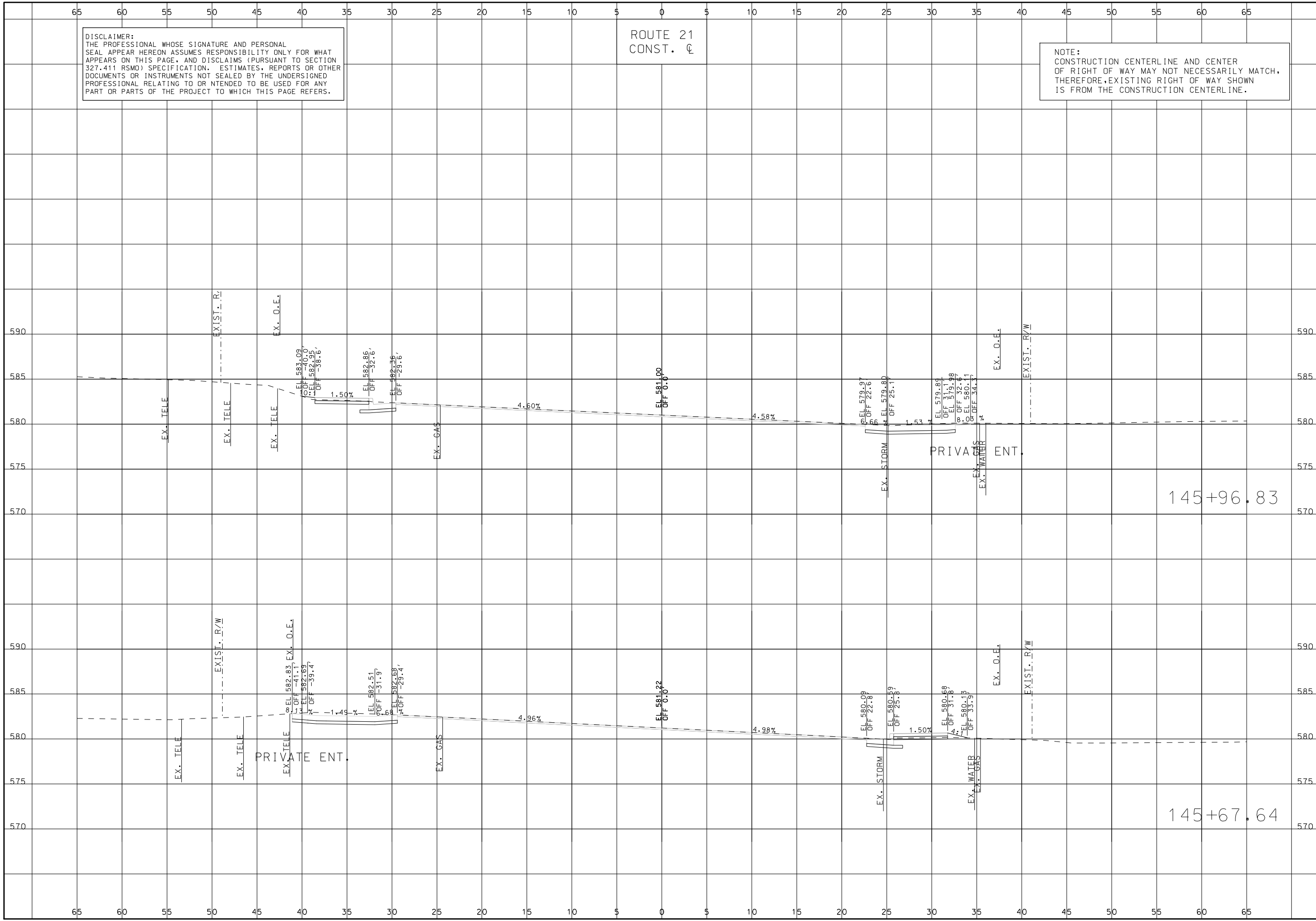

DATE	DESCRIPTION

MISSOURI HIGHWAYS AND TRANSPORTATION COMMISSION
 105 WEST CAPITOL JEFFERSON CITY, MO 65102
 1-888-ASK-MODOT (1-888-275-6636)



CROSS SECTIONS
 ROUTE 21
 SHEET 52 OF 285

IF A SEAL IS PRESENT ON THIS SHEET IT HAS BEEN ELECTRONICALLY SEALED AND DATED.

DISCLAIMER:
THE PROFESSIONAL WHOSE SIGNATURE AND PERSONAL SEAL APPEAR HEREON ASSUMES RESPONSIBILITY ONLY FOR WHAT APPEARS ON THIS PAGE, AND DISCLAIMS (PURSUANT TO SECTION 327.411 RSMO) SPECIFICATION, ESTIMATES, REPORTS OR OTHER DOCUMENTS OR INSTRUMENTS NOT SEALED BY THE UNDERSIGNED PROFESSIONAL RELATING TO OR INTENDED TO BE USED FOR ANY PART OR PARTS OF THE PROJECT TO WHICH THIS PAGE REFERS.

ROUTE 21
CONST. C

NOTE:
CONSTRUCTION CENTERLINE AND CENTER OF RIGHT OF WAY MAY NOT NECESSARILY MATCH, THEREFORE, EXISTING RIGHT OF WAY SHOWN IS FROM THE CONSTRUCTION CENTERLINE.



THIS SHEET HAS BEEN SIGNED, SEALED AND DATED ELECTRONICALLY.

DATE PREPARED 10/1/2024	
ROUTE 21	STATE MO
DISTRICT SL	SHEET NO. 53
COUNTY ST. LOUIS	
JOB NO. J653283	
CONTRACT ID.	
PROJECT NO.	
BRIDGE NO.	

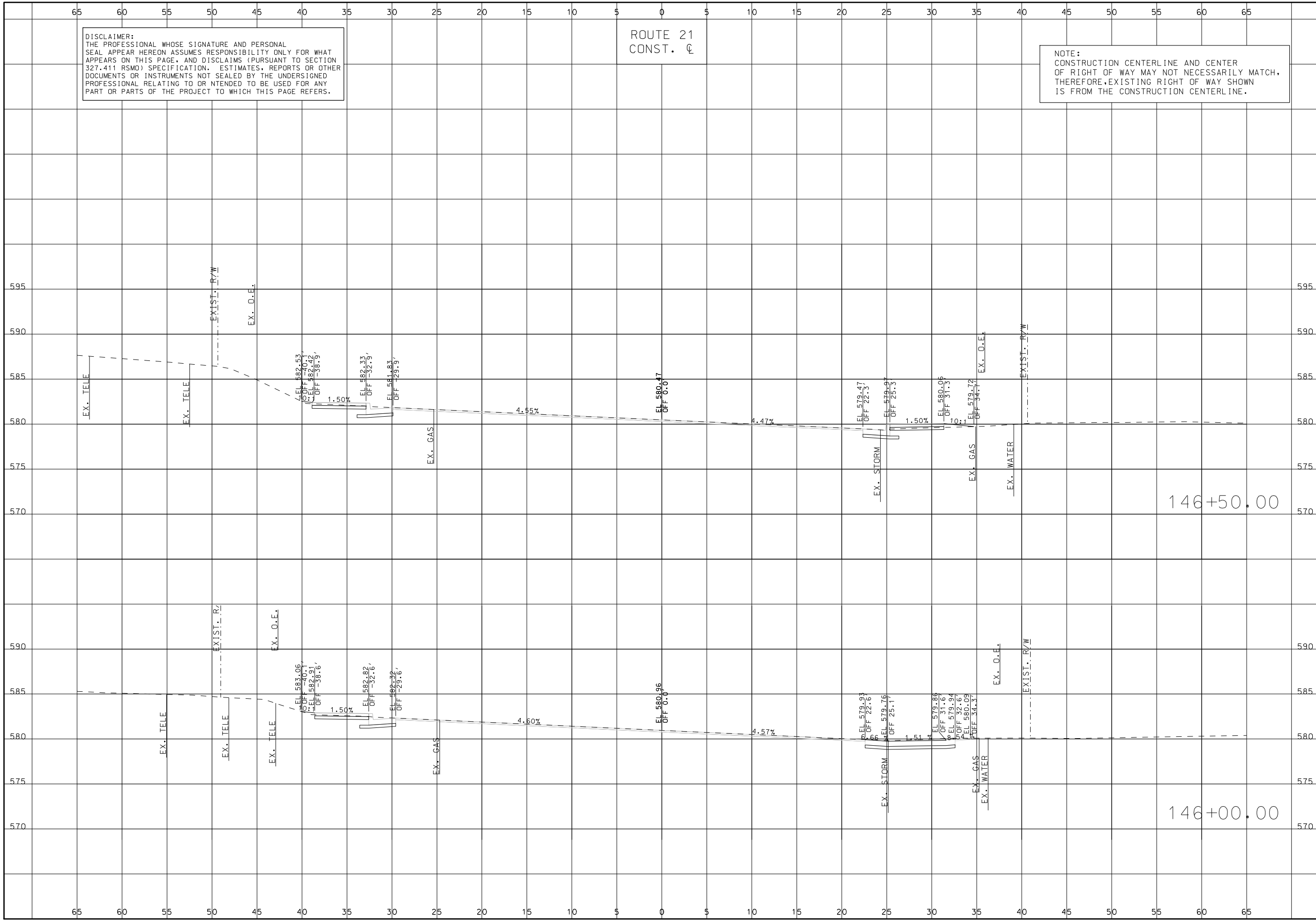

DATE	DESCRIPTION

MISSOURI HIGHWAYS AND TRANSPORTATION COMMISSION

 105 WEST CAPITOL
 JEFFERSON CITY, MO 65102
 1-888-ASK-MODOT (1-888-275-6636)

TWM
 ENGINEERING
 GEOSPATIAL SERVICES
 3701 S. LINDBERGH BLVD., SUITE 100
 ST. LOUIS, MO 63111
 www.twm-inc.com
 MISSOURI CERT. OF AUTHORITY: 001528

CROSS SECTIONS
 ROUTE 21
 SHEET 53 OF 285

IF A SEAL IS PRESENT ON THIS SHEET IT HAS BEEN ELECTRONICALLY SEALED AND DATED.

DISCLAIMER:
 THE PROFESSIONAL WHOSE SIGNATURE AND PERSONAL SEAL APPEAR HEREON ASSUMES RESPONSIBILITY ONLY FOR WHAT APPEARS ON THIS PAGE, AND DISCLAIMS (PURSUANT TO SECTION 327.411 RSMO) SPECIFICATION, ESTIMATES, REPORTS OR OTHER DOCUMENTS OR INSTRUMENTS NOT SEALED BY THE UNDERSIGNED PROFESSIONAL RELATING TO OR INTENDED TO BE USED FOR ANY PART OR PARTS OF THE PROJECT TO WHICH THIS PAGE REFERS.

ROUTE 21
 CONST. C

NOTE:
 CONSTRUCTION CENTERLINE AND CENTER OF RIGHT OF WAY MAY NOT NECESSARILY MATCH, THEREFORE, EXISTING RIGHT OF WAY SHOWN IS FROM THE CONSTRUCTION CENTERLINE.



THIS SHEET HAS BEEN SIGNED, SEALED AND DATED ELECTRONICALLY.

DATE PREPARED
 10/1/2024

ROUTE 21 STATE MO

DISTRICT SL SHEET NO. 54

COUNTY ST. LOUIS

JOB NO. J653283

CONTRACT ID.

PROJECT NO.

BRIDGE NO.

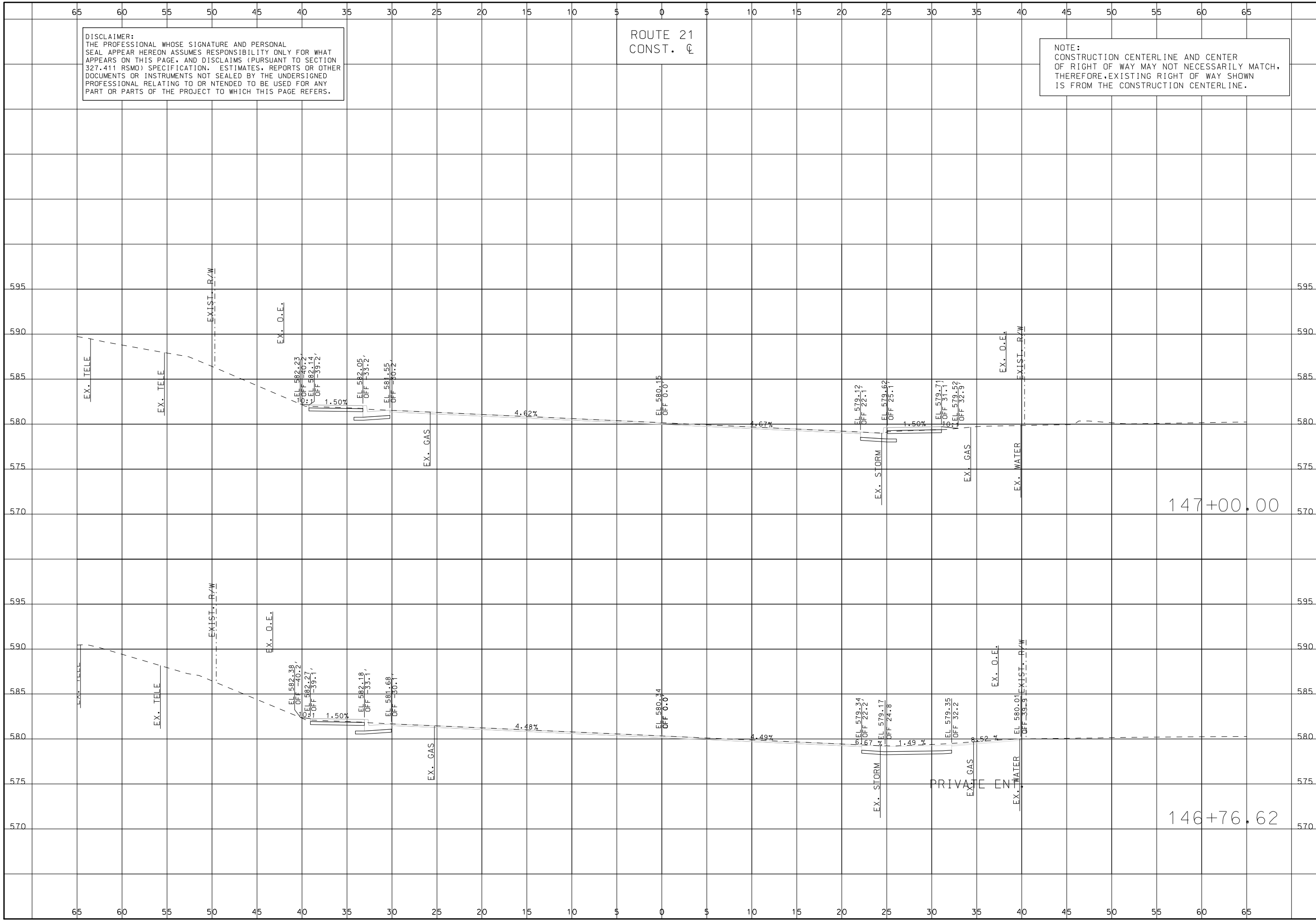

DATE	DESCRIPTION

MISSOURI HIGHWAYS AND TRANSPORTATION COMMISSION
 105 WEST CAPITOL JEFFERSON CITY, MO 65102
 1-888-ASK-MODOT (1-888-275-6636)



CROSS SECTIONS
 ROUTE 21
 SHEET 54 OF 285

IF A SEAL IS PRESENT ON THIS SHEET IT HAS BEEN ELECTRONICALLY SEALED AND DATED.

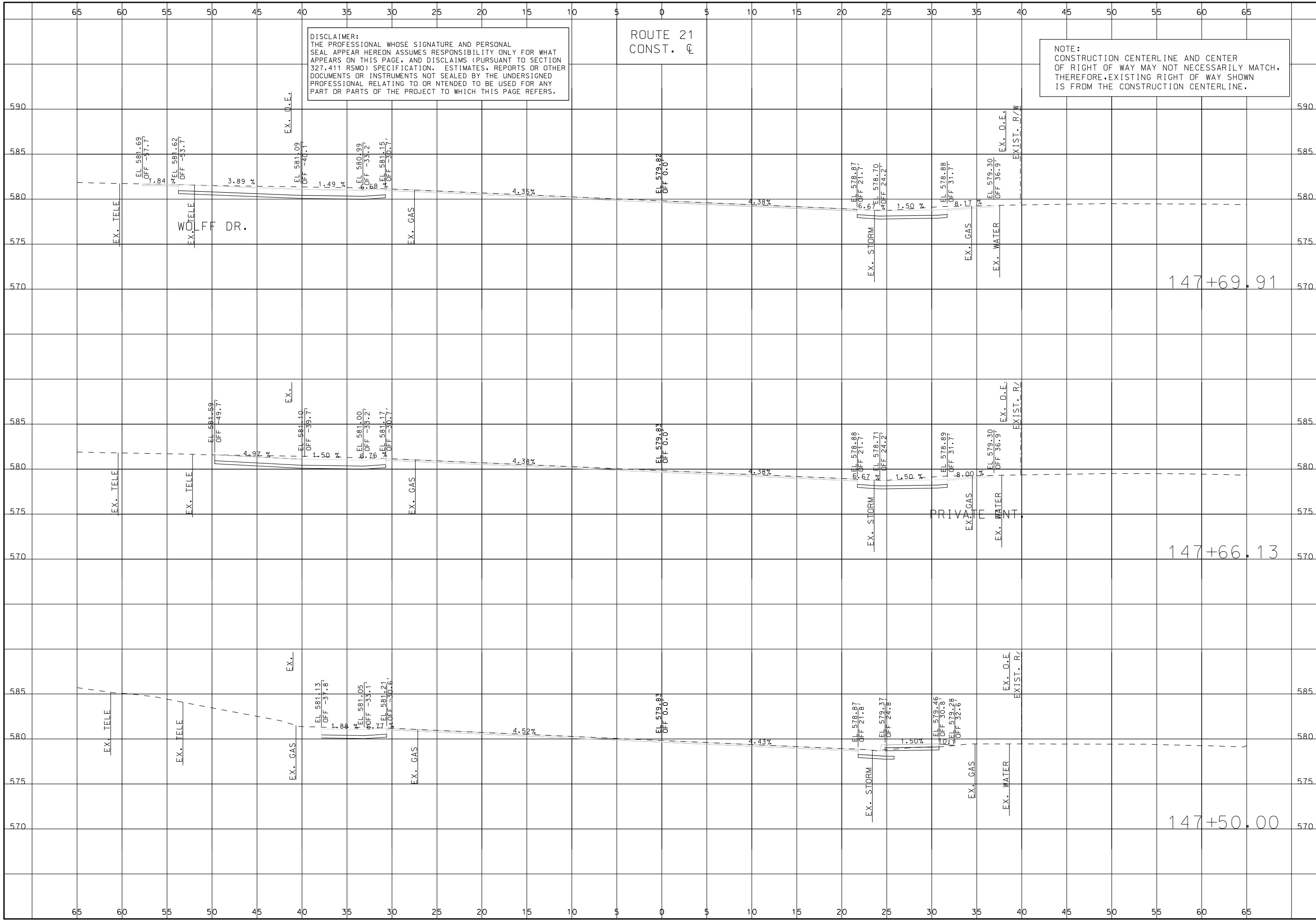

DISCLAIMER:
 THE PROFESSIONAL WHOSE SIGNATURE AND PERSONAL SEAL APPEAR HEREON ASSUMES RESPONSIBILITY ONLY FOR WHAT APPEARS ON THIS PAGE, AND DISCLAIMS (PURSUANT TO SECTION 327.411 RSMO) SPECIFICATION, ESTIMATES, REPORTS OR OTHER DOCUMENTS OR INSTRUMENTS NOT SEALED BY THE UNDERSIGNED PROFESSIONAL RELATING TO OR INTENDED TO BE USED FOR ANY PART OR PARTS OF THE PROJECT TO WHICH THIS PAGE REFERS.

ROUTE 21
 CONST. C

NOTE:
 CONSTRUCTION CENTERLINE AND CENTER OF RIGHT OF WAY MAY NOT NECESSARILY MATCH, THEREFORE, EXISTING RIGHT OF WAY SHOWN IS FROM THE CONSTRUCTION CENTERLINE.

	THIS SHEET HAS BEEN SIGNED, SEALED AND DATED ELECTRONICALLY. DATE PREPARED: 10/1/2024
	ROUTE 21 STATE MO DISTRICT SL SHEET NO. 55
	COUNTY ST. LOUIS JOB NO. J653283 CONTRACT ID.
	PROJECT NO.
	BRIDGE NO.
	MISSOURI HIGHWAYS AND TRANSPORTATION COMMISSION
	105 WEST CAPITOL JEFFERSON CITY, MO 65102 1-888-ASK-MODOT (1-888-275-6636)
	3701 S. LINDBERGH BLVD., SUITE 100 ST. LOUIS, MO 63111 WWW.TWMINC.COM MISSOURI CERT. OF AUTHORITY: 001528
	CROSS SECTIONS ROUTE 21 SHEET 55 OF 285

IF A SEAL IS PRESENT ON THIS SHEET IT HAS BEEN ELECTRONICALLY SEALED AND DATED.

DISCLAIMER:
THE PROFESSIONAL WHOSE SIGNATURE AND PERSONAL SEAL APPEAR HEREON ASSUMES RESPONSIBILITY ONLY FOR WHAT APPEARS ON THIS PAGE, AND DISCLAIMS (PURSUANT TO SECTION 327.411 RSMO) SPECIFICATION, ESTIMATES, REPORTS OR OTHER DOCUMENTS OR INSTRUMENTS NOT SEALED BY THE UNDERSIGNED PROFESSIONAL RELATING TO OR INTENDED TO BE USED FOR ANY PART OR PARTS OF THE PROJECT TO WHICH THIS PAGE REFERS.

ROUTE 21
CONST. CL

NOTE:
CONSTRUCTION CENTERLINE AND CENTER OF RIGHT OF WAY MAY NOT NECESSARILY MATCH, THEREFORE, EXISTING RIGHT OF WAY SHOWN IS FROM THE CONSTRUCTION CENTERLINE.



THIS SHEET HAS BEEN SIGNED, SEALED AND DATED ELECTRONICALLY.

DATE PREPARED
10/1/2024

ROUTE 21	STATE MO
DISTRICT SL	SHEET NO. 56

COUNTY
ST. LOUIS

JOB NO.
J653283

CONTRACT ID.

PROJECT NO.

BRIDGE NO.

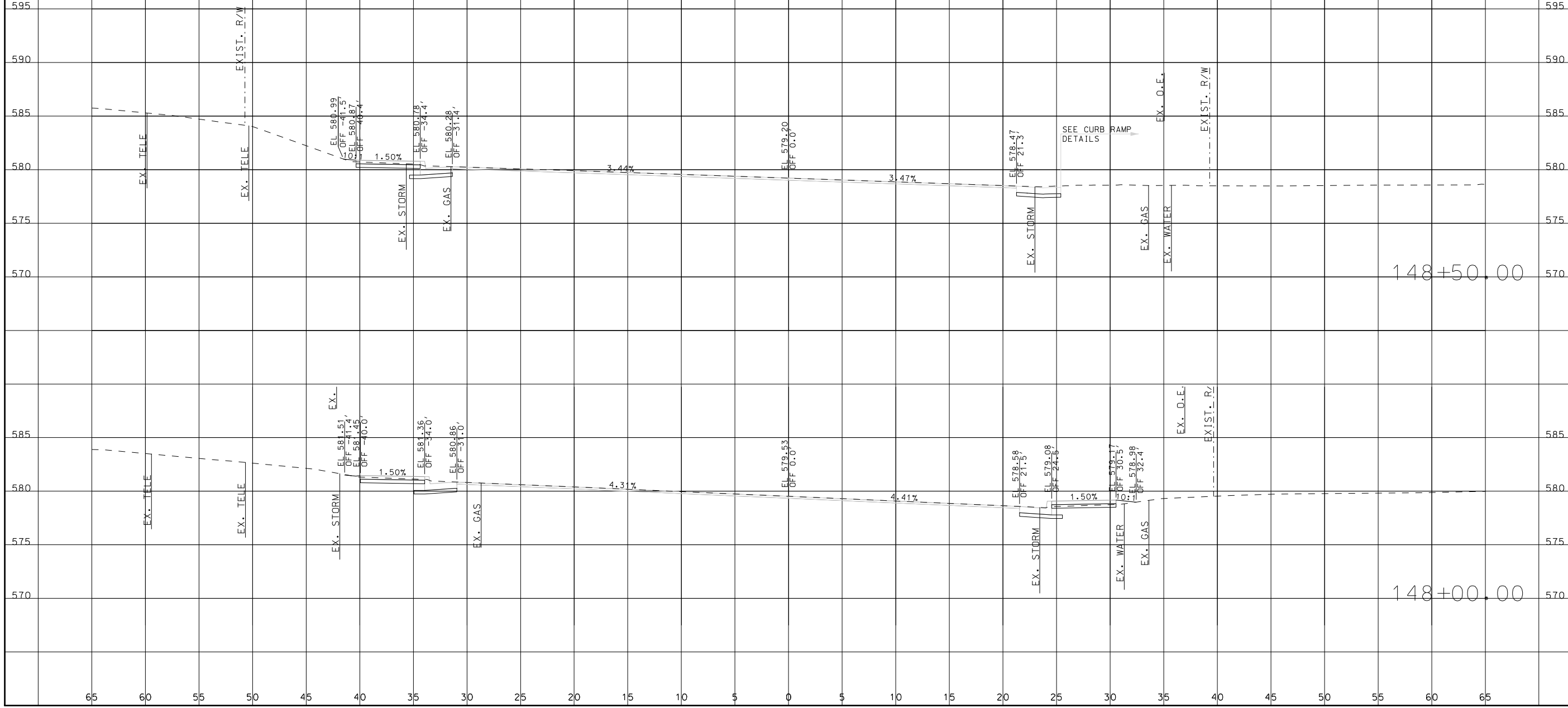

DATE	DESCRIPTION

MISSOURI HIGHWAYS AND TRANSPORTATION COMMISSION

 105 WEST CAPITOL JEFFERSON CITY, MO 65102
 1-888-ASK-MODOT (1-888-275-6636)

3701 S. LINDBERGH BLVD, SUITE 100
 ST. LOUIS, MO 63111
 www.twm-inc.com
 MISSOURI CERT. OF AUTHORITY: 001528

CROSS SECTIONS
 ROUTE 21
 SHEET 56 OF 285

IF A SEAL IS PRESENT ON THIS SHEET IT HAS BEEN ELECTRONICALLY SEALED AND DATED.

DISCLAIMER:
THE PROFESSIONAL WHOSE SIGNATURE AND PERSONAL SEAL APPEAR HEREON ASSUMES RESPONSIBILITY ONLY FOR WHAT APPEARS ON THIS PAGE, AND DISCLAIMS (PURSUANT TO SECTION 327.411 RSMO) SPECIFICATION, ESTIMATES, REPORTS OR OTHER DOCUMENTS OR INSTRUMENTS NOT SEALED BY THE UNDERSIGNED PROFESSIONAL RELATING TO OR INTENDED TO BE USED FOR ANY PART OR PARTS OF THE PROJECT TO WHICH THIS PAGE REFERS.

ROUTE 21
CONST. C

NOTE:
CONSTRUCTION CENTERLINE AND CENTER OF RIGHT OF WAY MAY NOT NECESSARILY MATCH, THEREFORE, EXISTING RIGHT OF WAY SHOWN IS FROM THE CONSTRUCTION CENTERLINE.

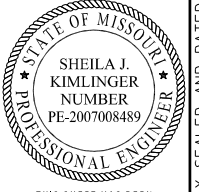

THIS SHEET HAS BEEN SIGNED, SEALED AND DATED ELECTRONICALLY.

DATE PREPARED
10/1/2024

ROUTE 21 STATE MO

DISTRICT SL SHEET NO. 57

COUNTY ST. LOUIS

JOB NO. J653283

CONTRACT ID.

PROJECT NO.

BRIDGE NO.

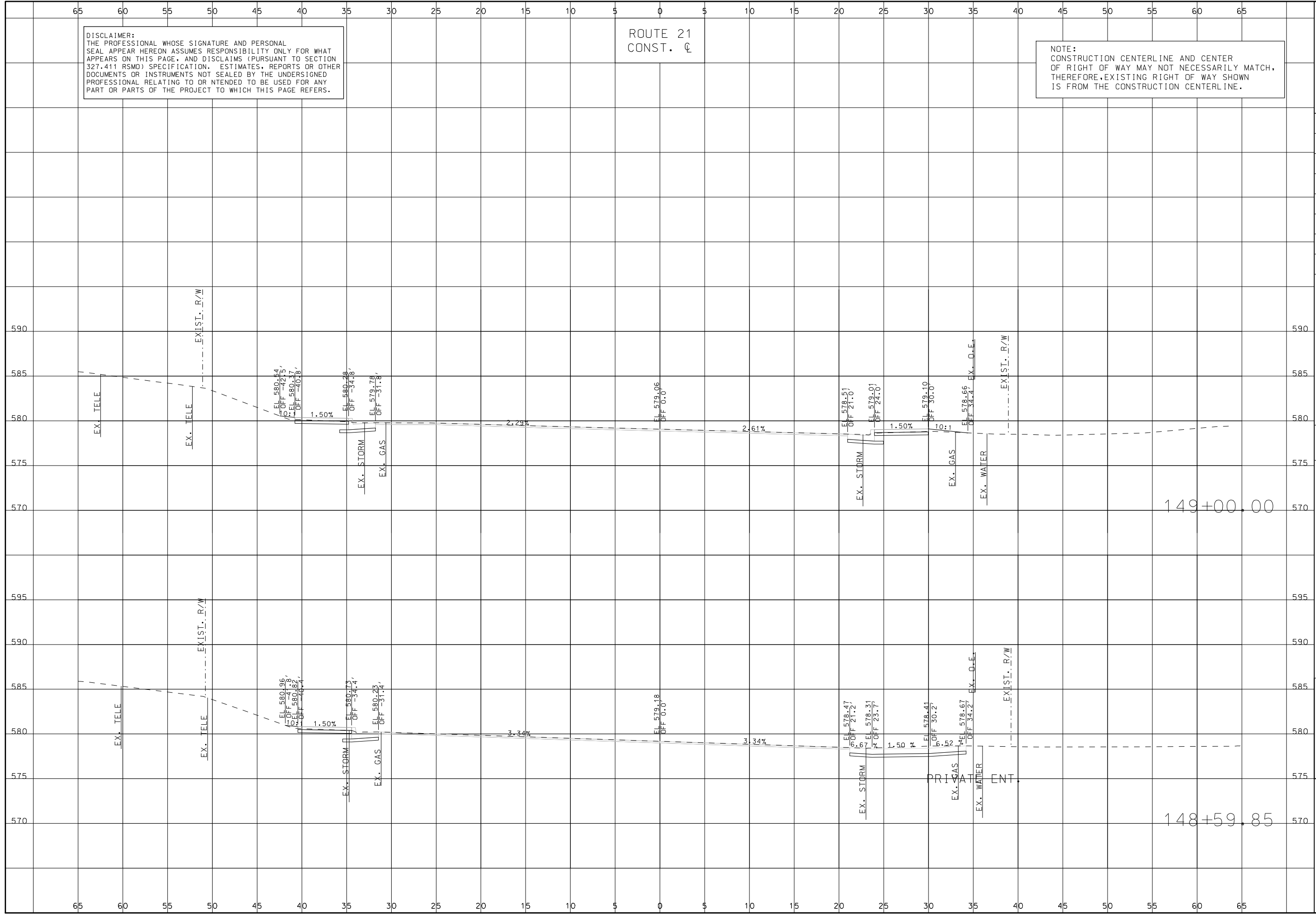

DATE	DESCRIPTION

MISSOURI HIGHWAYS AND TRANSPORTATION COMMISSION

MoDOT

105 WEST CAPITOL
JEFFERSON CITY, MO 65102
1-888-ASK-MODOT (1-888-275-6636)

TWM
ENGINEERING
GEOSPATIAL SERVICES

3701 S. LINDBERGH BLVD., SUITE 100
ST. LOUIS, MO 63111
www.twm-inc.com
MISSOURI CERT. OF AUTHORITY: 001528

CROSS SECTIONS
ROUTE 21
SHEET 57 OF 285

IF A SEAL IS PRESENT ON THIS SHEET IT HAS BEEN ELECTRONICALLY SEALED AND DATED.

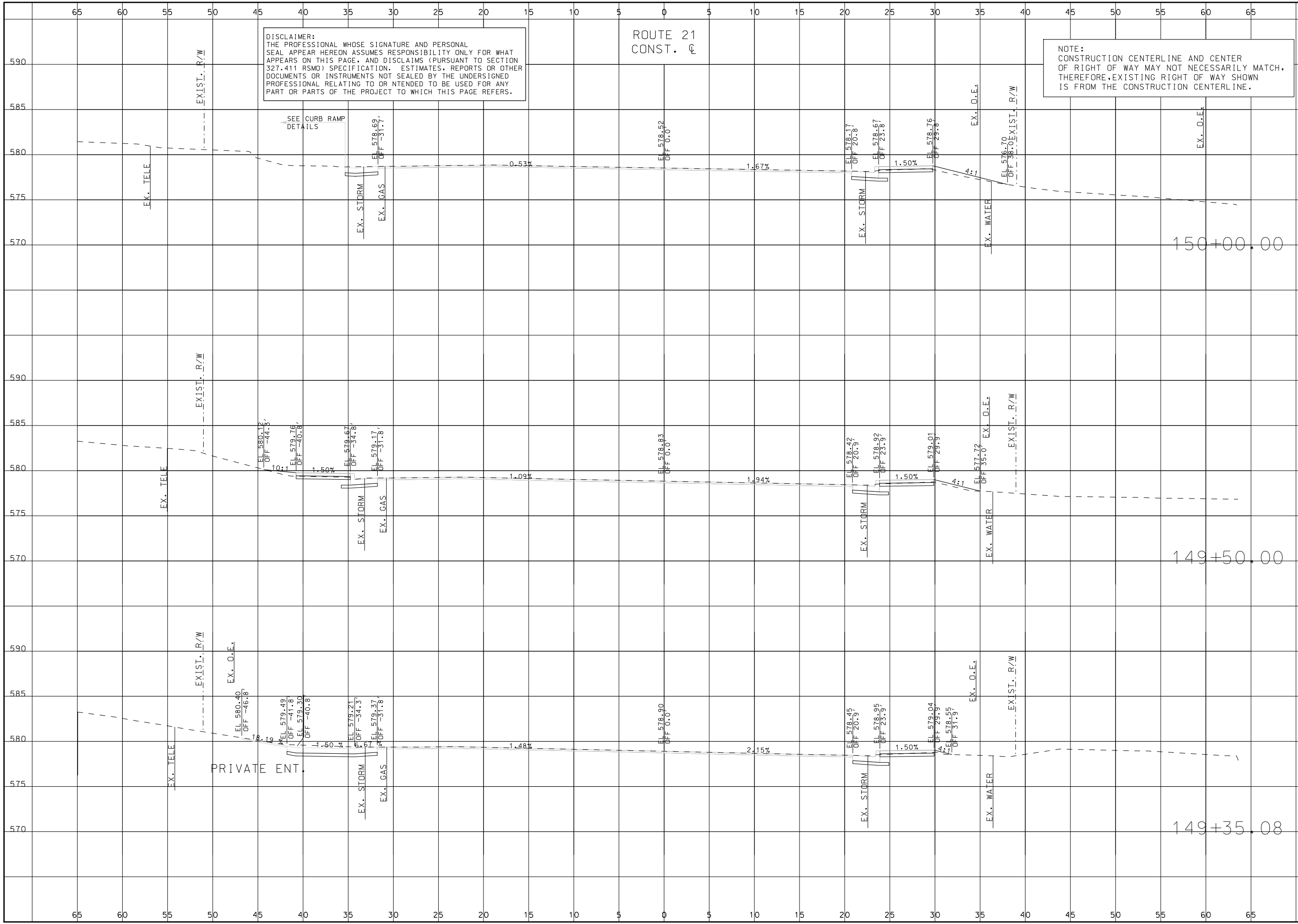

DISCLAIMER:
THE PROFESSIONAL WHOSE SIGNATURE AND PERSONAL SEAL APPEAR HEREON ASSUMES RESPONSIBILITY ONLY FOR WHAT APPEARS ON THIS PAGE, AND DISCLAIMS (PURSUANT TO SECTION 327.411 RSMO) SPECIFICATION, ESTIMATES, REPORTS OR OTHER DOCUMENTS OR INSTRUMENTS NOT SEALED BY THE UNDERSIGNED PROFESSIONAL RELATING TO OR INTENDED TO BE USED FOR ANY PART OR PARTS OF THE PROJECT TO WHICH THIS PAGE REFERS.

ROUTE 21
CONST. C

NOTE:
CONSTRUCTION CENTERLINE AND CENTER OF RIGHT OF WAY MAY NOT NECESSARILY MATCH, THEREFORE, EXISTING RIGHT OF WAY SHOWN IS FROM THE CONSTRUCTION CENTERLINE.

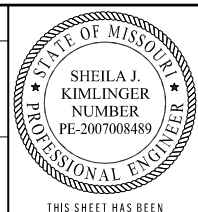

THIS SHEET HAS BEEN SIGNED, SEALED AND DATED ELECTRONICALLY.

DATE PREPARED
10/1/2024
ROUTE 21 STATE MO
DISTRICT SL SHEET NO. 58
COUNTY ST. LOUIS
JOB NO. J653283
CONTRACT ID.
PROJECT NO.
BRIDGE NO.

DATE	DESCRIPTION

MISSOURI HIGHWAYS AND TRANSPORTATION COMMISSION

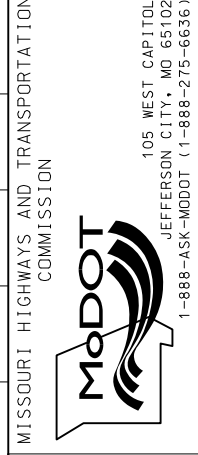

CROSS SECTIONS
ROUTE 21
SHEET 58 OF 285

IF A SEAL IS PRESENT ON THIS SHEET IT HAS BEEN ELECTRONICALLY SEALED AND DATED.

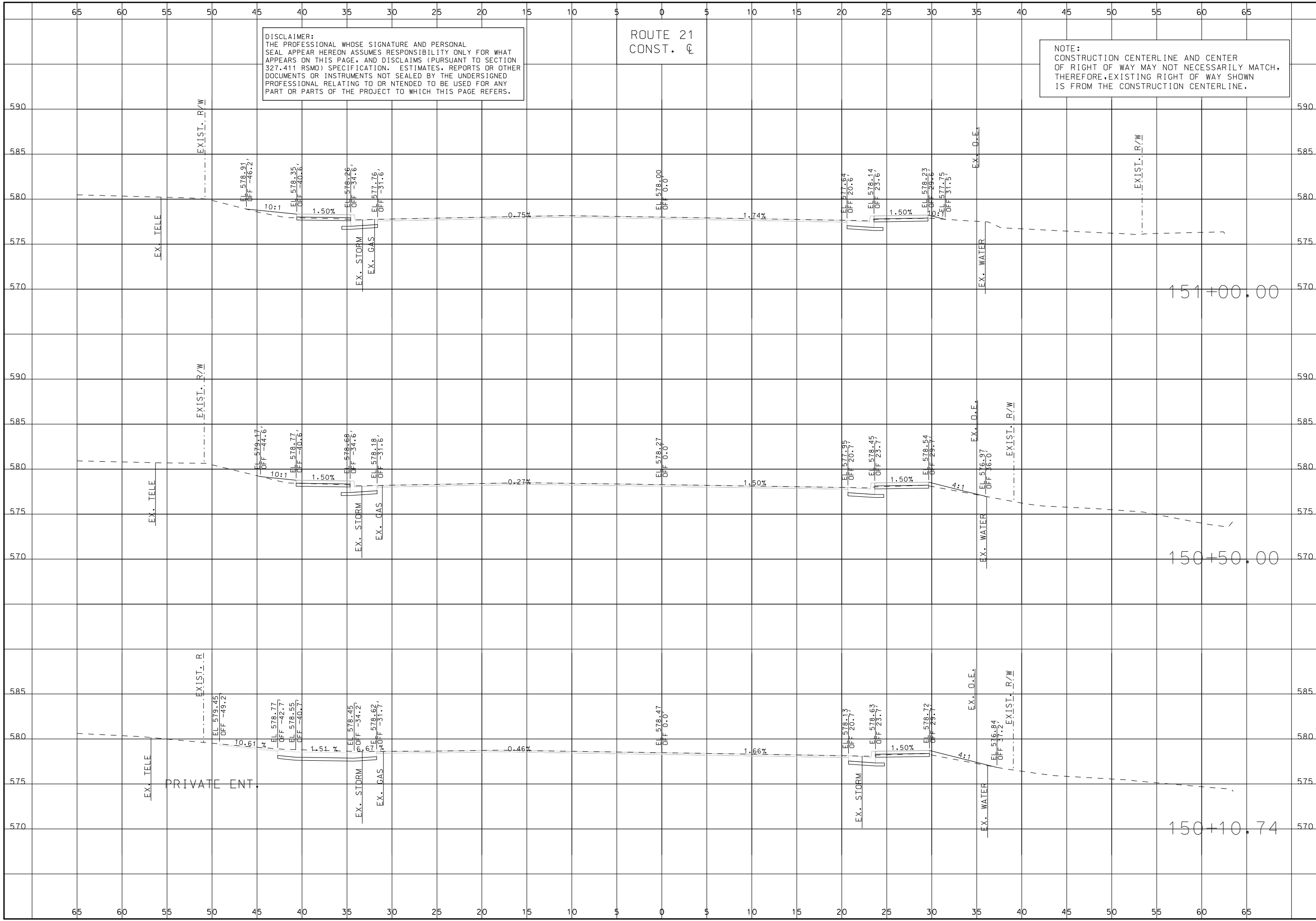

DISCLAIMER:
 THE PROFESSIONAL WHOSE SIGNATURE AND PERSONAL SEAL APPEAR HEREON ASSUMES RESPONSIBILITY ONLY FOR WHAT APPEARS ON THIS PAGE, AND DISCLAIMS (PURSUANT TO SECTION 327.411 RSMO) SPECIFICATION, ESTIMATES, REPORTS OR OTHER DOCUMENTS OR INSTRUMENTS NOT SEALED BY THE UNDERSIGNED PROFESSIONAL RELATING TO OR INTENDED TO BE USED FOR ANY PART OR PARTS OF THE PROJECT TO WHICH THIS PAGE REFERS.

ROUTE 21
 CONST. C

NOTE:
 CONSTRUCTION CENTERLINE AND CENTER OF RIGHT OF WAY MAY NOT NECESSARILY MATCH, THEREFORE, EXISTING RIGHT OF WAY SHOWN IS FROM THE CONSTRUCTION CENTERLINE.

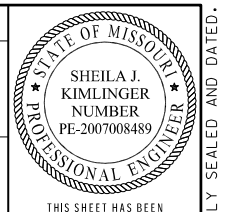

THIS SHEET HAS BEEN SIGNED, SEALED AND DATED ELECTRONICALLY.
 DATE PREPARED: 10/1/2024
 ROUTE: 21 STATE: MO
 DISTRICT: SL SHEET NO.: 59
 COUNTY: ST. LOUIS
 JOB NO.: J653283
 CONTRACT ID.:
 PROJECT NO.:
 BRIDGE NO.:

DESCRIPTION	DATE

MISSOURI HIGHWAYS AND TRANSPORTATION COMMISSION
 105 WEST CAPITOL JEFFERSON CITY, MO 65102
 1-888-ASK-MODOT (1-888-275-6636)



CROSS SECTIONS
 ROUTE 21
 SHEET 59 OF 285

IF A SEAL IS PRESENT ON THIS SHEET IT HAS BEEN ELECTRONICALLY SEALED AND DATED.

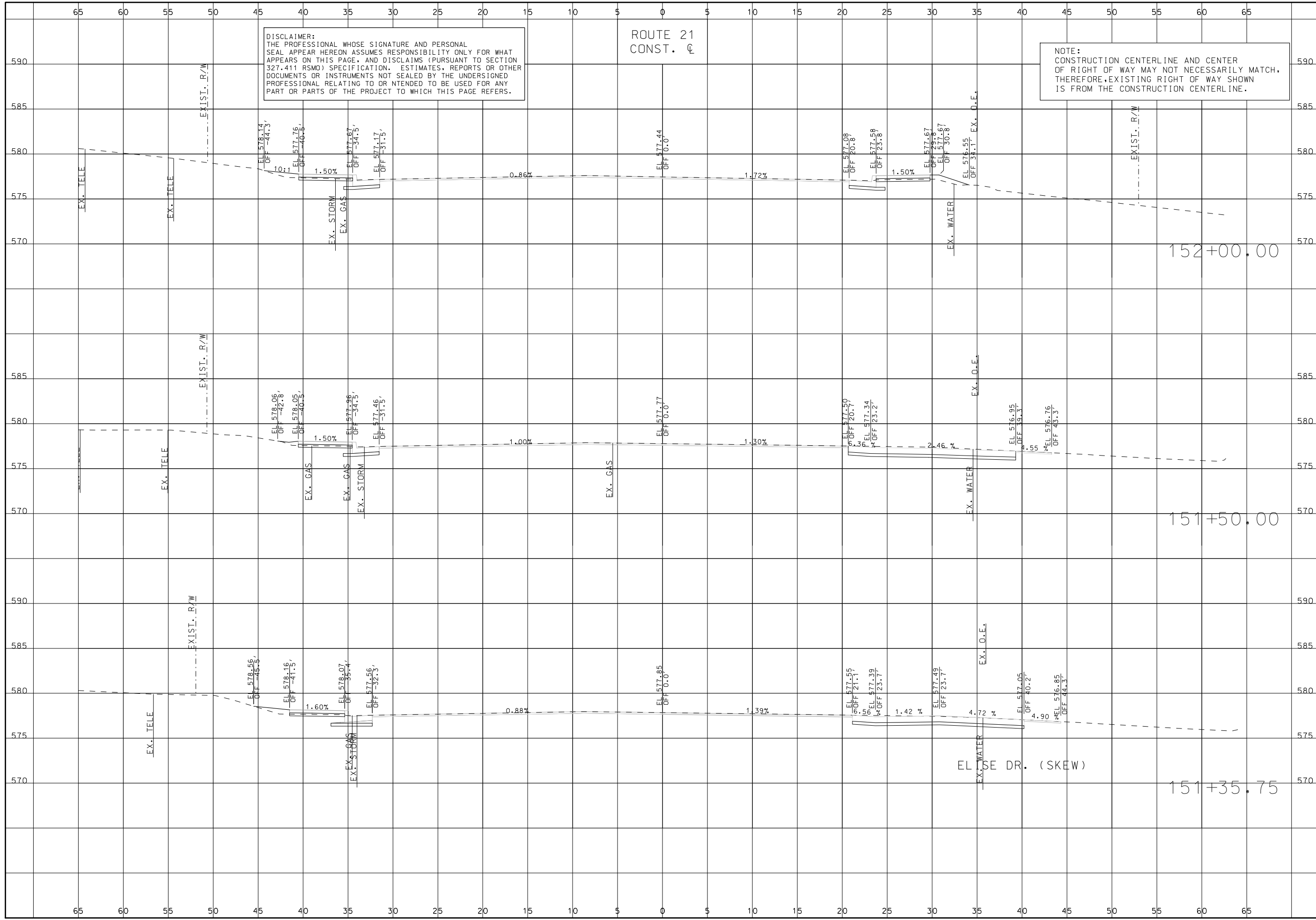

DISCLAIMER:
 THE PROFESSIONAL WHOSE SIGNATURE AND PERSONAL SEAL APPEAR HEREON ASSUMES RESPONSIBILITY ONLY FOR WHAT APPEARS ON THIS PAGE, AND DISCLAIMS (PURSUANT TO SECTION 327.411 RSMO) SPECIFICATION, ESTIMATES, REPORTS OR OTHER DOCUMENTS OR INSTRUMENTS NOT SEALED BY THE UNDERSIGNED PROFESSIONAL RELATING TO OR INTENDED TO BE USED FOR ANY PART OR PARTS OF THE PROJECT TO WHICH THIS PAGE REFERS.

ROUTE 21
 CONST. C

NOTE:
 CONSTRUCTION CENTERLINE AND CENTER OF RIGHT OF WAY MAY NOT NECESSARILY MATCH, THEREFORE, EXISTING RIGHT OF WAY SHOWN IS FROM THE CONSTRUCTION CENTERLINE.

	THIS SHEET HAS BEEN SIGNED, SEALED AND DATED ELECTRONICALLY. DATE PREPARED: 10/1/2024 ROUTE: 21 STATE: MO DISTRICT: SL SHEET NO.: 60 COUNTY: ST. LOUIS JOB NO.: J653283 CONTRACT ID.: PROJECT NO.: BRIDGE NO.:
	MISSOURI HIGHWAYS AND TRANSPORTATION COMMISSION
	105 WEST CAPITOL JEFFERSON CITY, MO 65102 1-888-ASK-MODOT (1-888-275-6636)
	3701 S. LINDBERGH BLVD., SUITE 100 ST. LOUIS, MO 63111 WWW.TWMINC.COM MISSOURI CERT. OF AUTHORITY: 001528
	CROSS SECTIONS ROUTE 21 SHEET 60 OF 285
	DATE DESCRIPTION
	EX. TELE EX. TELE EX. TELE EX. TELE
	EX. GAS EX. GAS EX. GAS EX. GAS
	EX. STORM EX. STORM EX. STORM EX. STORM

IF A SEAL IS PRESENT ON THIS SHEET IT HAS BEEN ELECTRONICALLY SEALED AND DATED.

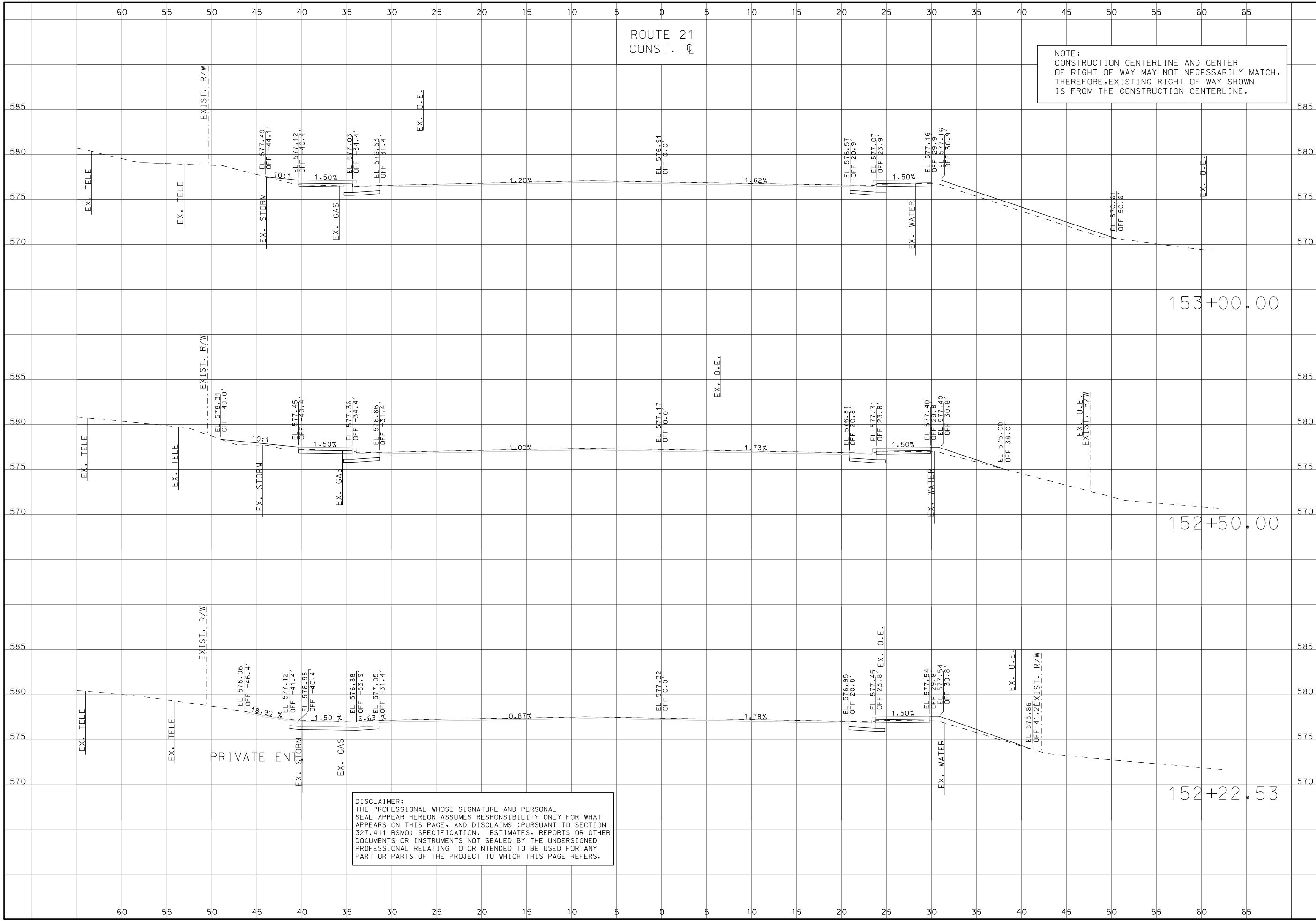

DISCLAIMER:
 THE PROFESSIONAL WHOSE SIGNATURE AND PERSONAL
 SEAL APPEAR HEREON ASSUMES RESPONSIBILITY ONLY FOR WHAT
 APPEARS ON THIS PAGE, AND DISCLAIMS (PURSUANT TO SECTION
 327.411 RSMO) SPECIFICATION. ESTIMATES, REPORTS OR OTHER
 DOCUMENTS OR INSTRUMENTS NOT SEALED BY THE UNDERSIGNED
 PROFESSIONAL RELATING TO OR INTENDED TO BE USED FOR ANY
 PART OR PARTS OF THE PROJECT TO WHICH THIS PAGE REFERS.

STATE OF MISSOURI
 SHEILA J. KIMLINGER
 NUMBER PE-2007008489
 PROFESSIONAL ENGINEER

THIS SHEET HAS BEEN SIGNED, SEALED AND DATED ELECTRONICALLY.

DATE PREPARED 10/1/2024

ROUTE 21	STATE MO
DISTRICT SL	SHEET NO. 61

COUNTY ST. LOUIS
 JOB NO. J653283
 CONTRACT ID.
 PROJECT NO.
 BRIDGE NO.

DESCRIPTION	DATE

MISSOURI HIGHWAYS AND TRANSPORTATION COMMISSION

105 WEST CAPITOL
 JEFFERSON CITY, MO 65102
 1-888-ASK-MODOT (1-888-275-6636)

TWM ENGINEERING GEOSPATIAL SERVICES
 3701 S. LINDBERGH BLVD, SUITE 100
 ST. LOUIS, MO 63111
 www.twm-inc.com
 MISSOURI CERT. OF AUTHORITY: 001528

CROSS SECTIONS
 ROUTE 21
 SHEET 61 OF 285

IF A SEAL IS PRESENT ON THIS SHEET IT HAS BEEN ELECTRONICALLY SEALED AND DATED.

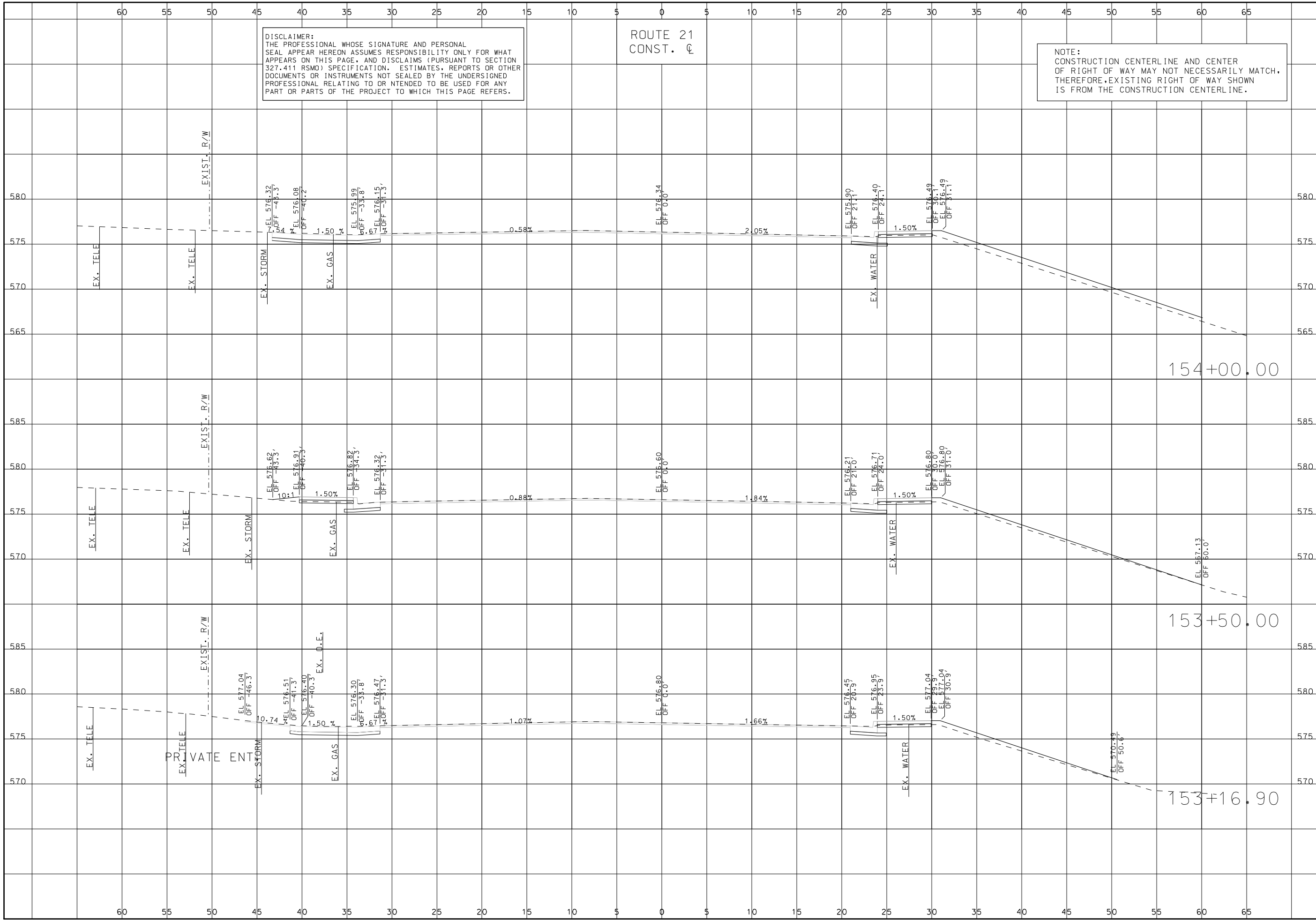

DISCLAIMER:
 THE PROFESSIONAL WHOSE SIGNATURE AND PERSONAL SEAL APPEAR HEREON ASSUMES RESPONSIBILITY ONLY FOR WHAT APPEARS ON THIS PAGE, AND DISCLAIMS (PURSUANT TO SECTION 327.411 RSMO) SPECIFICATION, ESTIMATES, REPORTS OR OTHER DOCUMENTS OR INSTRUMENTS NOT SEALED BY THE UNDERSIGNED PROFESSIONAL RELATING TO OR INTENDED TO BE USED FOR ANY PART OR PARTS OF THE PROJECT TO WHICH THIS PAGE REFERS.

ROUTE 21
 CONST. C

NOTE:
 CONSTRUCTION CENTERLINE AND CENTER OF RIGHT OF WAY MAY NOT NECESSARILY MATCH, THEREFORE, EXISTING RIGHT OF WAY SHOWN IS FROM THE CONSTRUCTION CENTERLINE.

<p>CROSS SECTIONS ROUTE 21 SHEET 62 OF 285</p>	<p>3701 S. LINDBERGH BLVD., SUITE 100 ST. LOUIS, MO 63117 www.twm-inc.com MISSOURI CERT. OF AUTHORITY: 001528</p>	<p>MISSOURI HIGHWAYS AND TRANSPORTATION COMMISSION</p> <p>105 WEST CAPITOL JEFFERSON CITY, MO 65102 1-888-ASK-MODOT (1-888-275-6636)</p>	<p>DATE</p>	<p>DESCRIPTION</p>	
	<p>BRIDGE NO.</p>	<p>PROJECT NO.</p>	<p>CONTRACT ID.</p>	<p>JOB NO. J653283</p>	<p>COUNTY ST. LOUIS</p>
	<p>DISTRICT SL</p>	<p>STATE MO</p>	<p>ROUTE 21</p>	<p>DATE PREPARED 10/1/2024</p>	<p>THIS SHEET HAS BEEN SIGNED, SEALED AND DATED ELECTRONICALLY.</p>
	<p>SHEET NO. 62</p>	<p>PROFESSIONAL ENGINEER SHEILA J. KIMLINGER NUMBER PE-2007008489</p>	<p>STATE OF MISSOURI</p>	<p>IF A SEAL IS PRESENT ON THIS SHEET IT HAS BEEN ELECTRONICALLY SEALED AND DATED.</p>	

DISCLAIMER:
 THE PROFESSIONAL WHOSE SIGNATURE AND PERSONAL SEAL APPEAR HEREON ASSUMES RESPONSIBILITY ONLY FOR WHAT APPEARS ON THIS PAGE, AND DISCLAIMS (PURSUANT TO SECTION 327.411 RSMO) SPECIFICATION, ESTIMATES, REPORTS OR OTHER DOCUMENTS OR INSTRUMENTS NOT SEALED BY THE UNDERSIGNED PROFESSIONAL RELATING TO OR INTENDED TO BE USED FOR ANY PART OR PARTS OF THE PROJECT TO WHICH THIS PAGE REFERS.

ROUTE 21
 CONST. C

NOTE:
 CONSTRUCTION CENTERLINE AND CENTER OF RIGHT OF WAY MAY NOT NECESSARILY MATCH, THEREFORE, EXISTING RIGHT OF WAY SHOWN IS FROM THE CONSTRUCTION CENTERLINE.

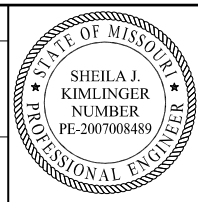

THIS SHEET HAS BEEN SIGNED, SEALED AND DATED ELECTRONICALLY.

DATE PREPARED
 10/1/2024

ROUTE 21 STATE MO
 DISTRICT SL SHEET NO. 63

COUNTY ST. LOUIS

JOB NO. J653283

CONTRACT ID.

PROJECT NO.

BRIDGE NO.

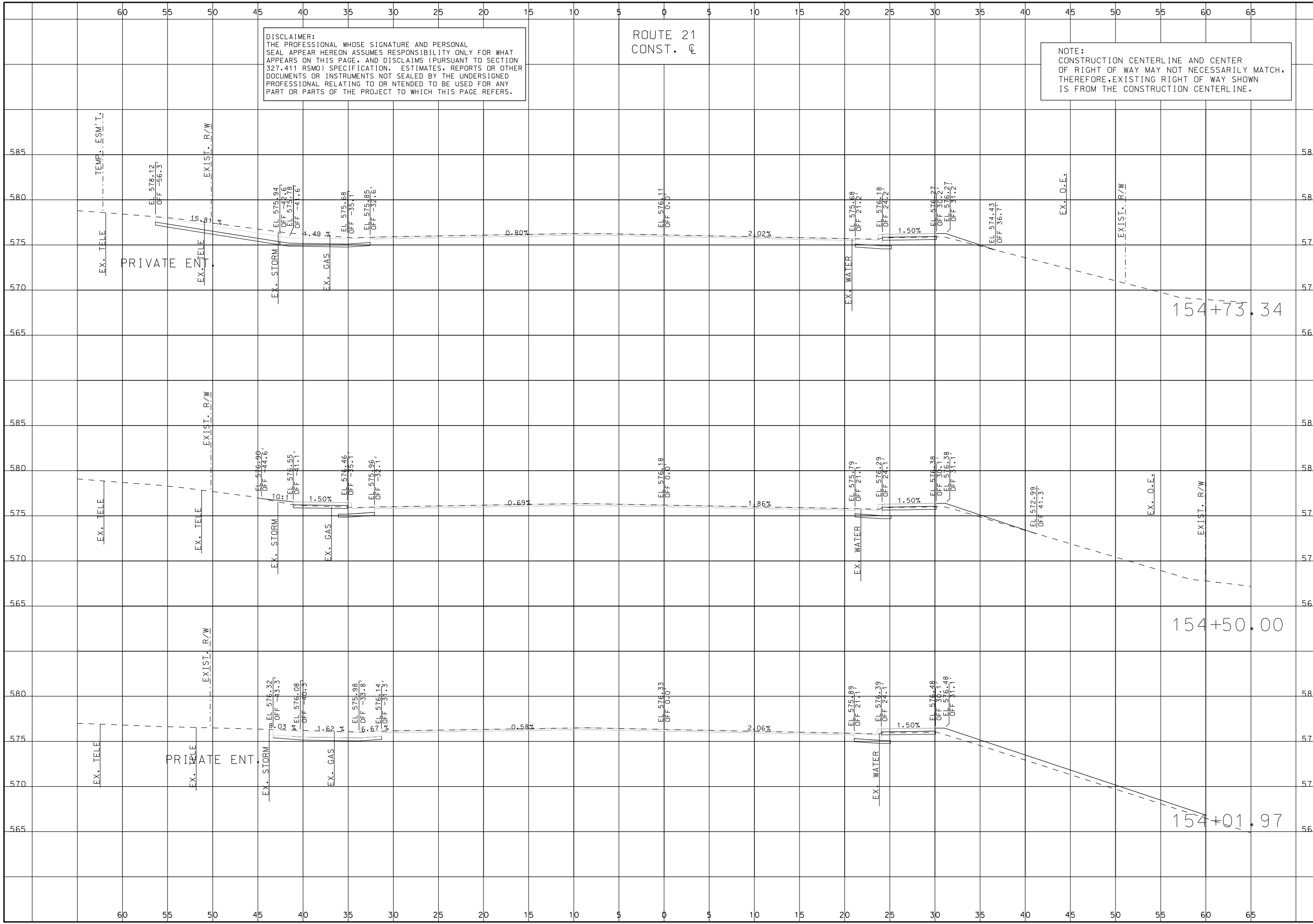

DESCRIPTION	DATE

MISSOURI HIGHWAYS AND TRANSPORTATION COMMISSION

105 WEST CAPITOL
 JEFFERSON CITY, MO 65102
 1-888-ASK-MODOT (1-888-275-6636)

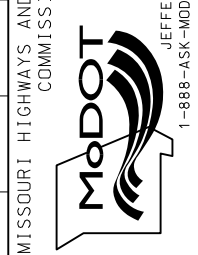

TWM ENGINEERING GEOSPATIAL SERVICES
 3701 S. LINDBERGH BLVD., SUITE 100
 ST. LOUIS, MO 63111
 www.twm-inc.com
 MISSOURI CERT. OF AUTHORITY: 001528

CROSS SECTIONS
 ROUTE 21
 SHEET 63 OF 285

IF A SEAL IS PRESENT ON THIS SHEET IT HAS BEEN ELECTRONICALLY SEALED AND DATED.

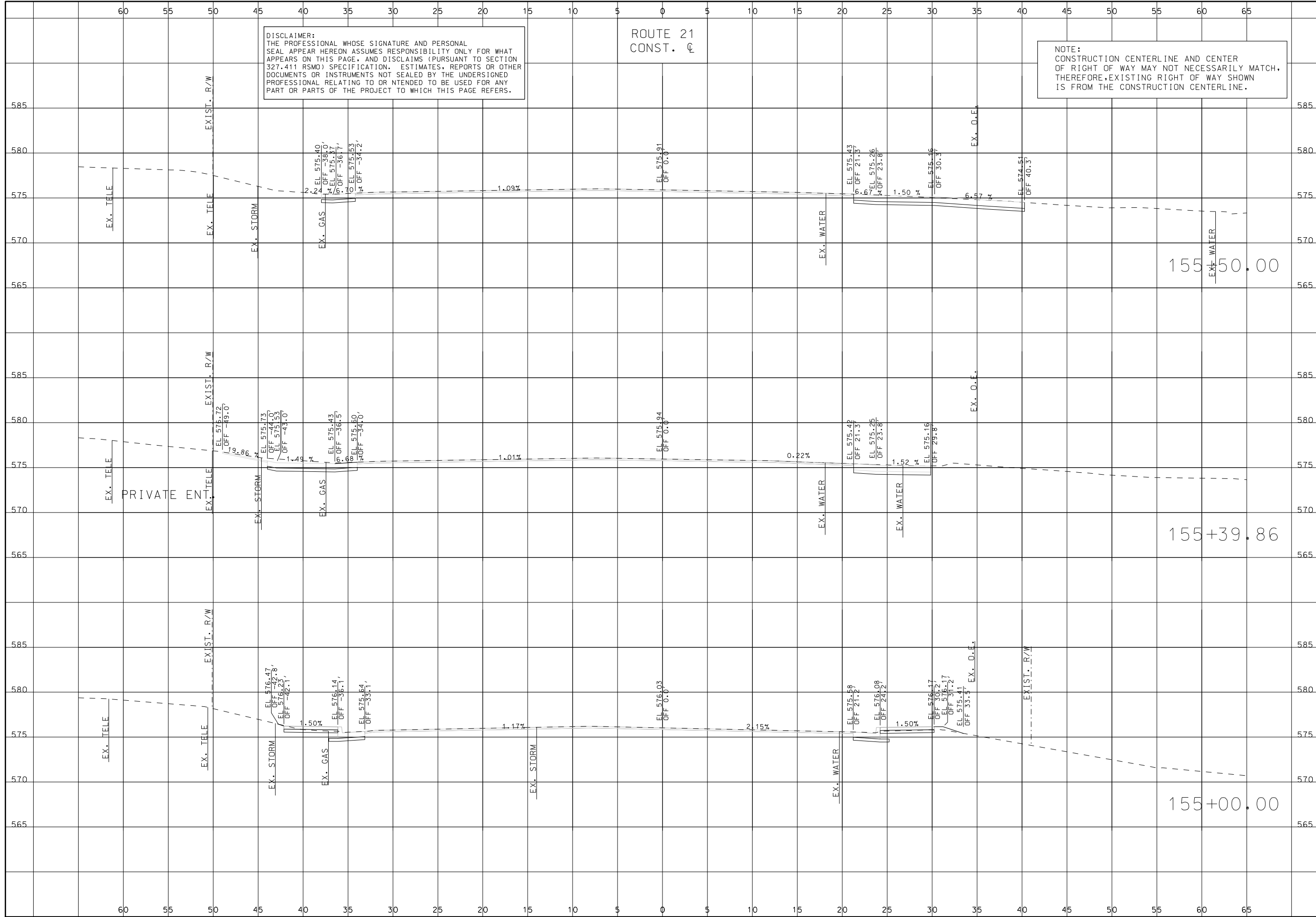

DISCLAIMER:
 THE PROFESSIONAL WHOSE SIGNATURE AND PERSONAL SEAL APPEAR HEREON ASSUMES RESPONSIBILITY ONLY FOR WHAT APPEARS ON THIS PAGE, AND DISCLAIMS (PURSUANT TO SECTION 327.411 RSMO) SPECIFICATION, ESTIMATES, REPORTS OR OTHER DOCUMENTS OR INSTRUMENTS NOT SEALED BY THE UNDERSIGNED PROFESSIONAL RELATING TO OR INTENDED TO BE USED FOR ANY PART OR PARTS OF THE PROJECT TO WHICH THIS PAGE REFERS.

ROUTE 21
 CONST. C

NOTE:
 CONSTRUCTION CENTERLINE AND CENTER OF RIGHT OF WAY MAY NOT NECESSARILY MATCH, THEREFORE, EXISTING RIGHT OF WAY SHOWN IS FROM THE CONSTRUCTION CENTERLINE.



THIS SHEET HAS BEEN SIGNED, SEALED AND DATED ELECTRONICALLY.

DATE PREPARED 10/1/2024	
ROUTE 21	STATE MO
DISTRICT SL	SHEET NO. 64
COUNTY ST. LOUIS	
JOB NO. J653283	
CONTRACT ID.	
PROJECT NO.	
BRIDGE NO.	

DESCRIPTION	DATE

MISSOURI HIGHWAYS AND TRANSPORTATION COMMISSION

105 WEST CAPITOL JEFFERSON CITY, MO 65102
 1-888-ASK-MODOT (1-888-275-6636)

TWM ENGINEERING GEOSPATIAL SERVICES
 3701 S. LINDBERGH BLVD., SUITE 100
 ST. LOUIS, MO 63111
 www.twm-inc.com
 MISSOURI CERT. OF AUTHORITY: 001528

CROSS SECTIONS
 ROUTE 21
 SHEET 64 OF 285

IF A SEAL IS PRESENT ON THIS SHEET IT HAS BEEN ELECTRONICALLY SEALED AND DATED.

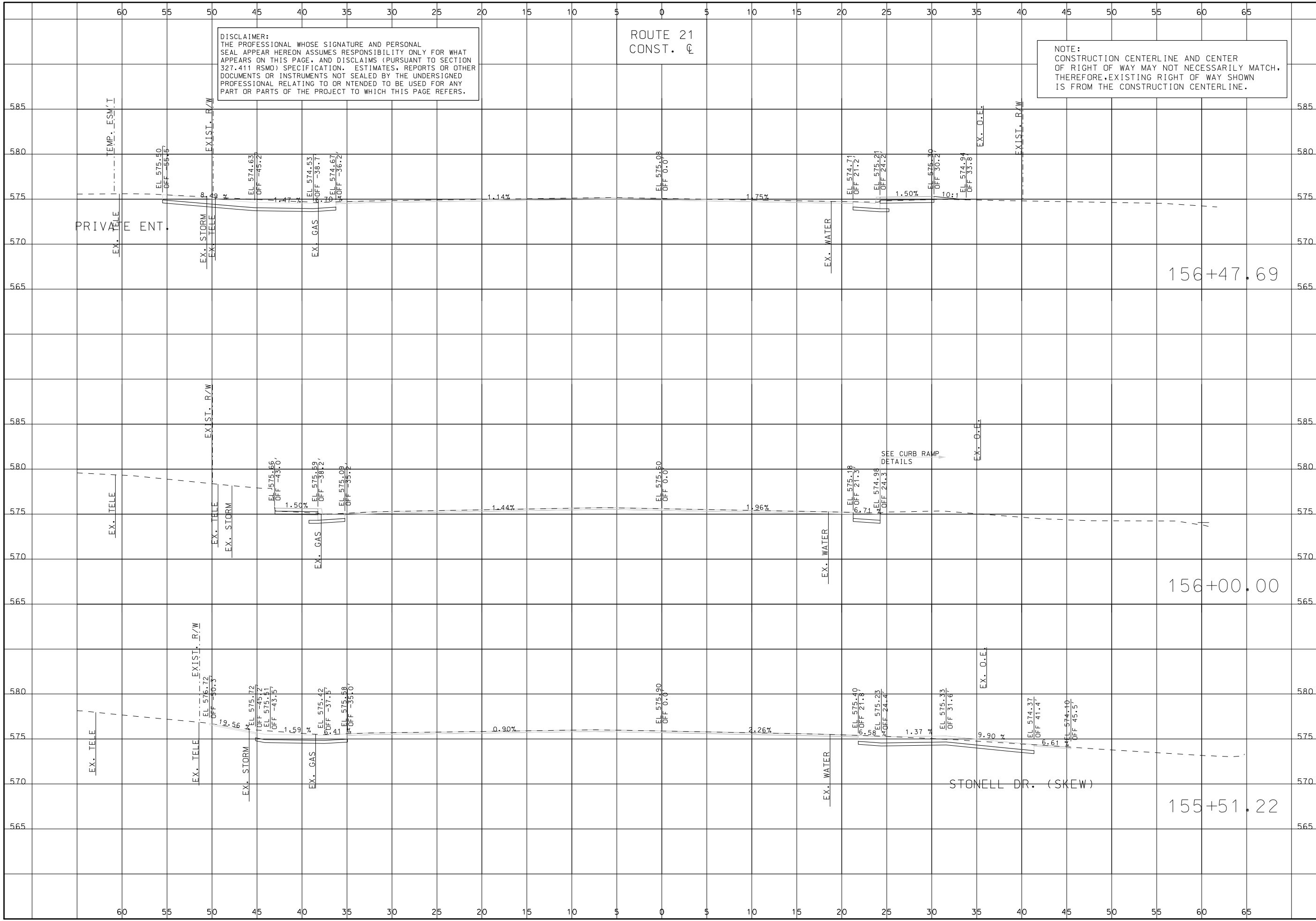

DISCLAIMER:
 THE PROFESSIONAL WHOSE SIGNATURE AND PERSONAL SEAL APPEAR HEREON ASSUMES RESPONSIBILITY ONLY FOR WHAT APPEARS ON THIS PAGE, AND DISCLAIMS (PURSUANT TO SECTION 327.411 RSMO) SPECIFICATIONS, ESTIMATES, REPORTS OR OTHER DOCUMENTS OR INSTRUMENTS NOT SEALED BY THE UNDERSIGNED PROFESSIONAL RELATING TO OR INTENDED TO BE USED FOR ANY PART OR PARTS OF THE PROJECT TO WHICH THIS PAGE REFERS.

ROUTE 21
 CONST. C

NOTE:
 CONSTRUCTION CENTERLINE AND CENTER OF RIGHT OF WAY MAY NOT NECESSARILY MATCH, THEREFORE, EXISTING RIGHT OF WAY SHOWN IS FROM THE CONSTRUCTION CENTERLINE.

	THIS SHEET HAS BEEN SIGNED, SEALED AND DATED ELECTRONICALLY. DATE PREPARED: 10/1/2024
	ROUTE 21 STATE MO DISTRICT SL SHEET NO. 65
	COUNTY ST. LOUIS JOB NO. J653283 CONTRACT ID.
	PROJECT NO.
	BRIDGE NO.
	DESCRIPTION
	DATE
	MISSOURI HIGHWAYS AND TRANSPORTATION COMMISSION
	105 WEST CAPITOL JEFFERSON CITY, MO 65102 1-888-ASK-MODOT (1-888-275-6636)
	3701 S. LINDBERGH BLVD., SUITE 100 ST. LOUIS, MO 63111 www.twm-inc.com MISSOURI CERT. OF AUTHORITY: 001528

IF A SEAL IS PRESENT ON THIS SHEET IT HAS BEEN ELECTRONICALLY SEALED AND DATED.

CROSS SECTIONS
 ROUTE 21
 SHEET 65 OF 285

DISCLAIMER:
 THE PROFESSIONAL WHOSE SIGNATURE AND PERSONAL SEAL APPEAR HEREON ASSUMES RESPONSIBILITY ONLY FOR WHAT APPEARS ON THIS PAGE, AND DISCLAIMS (PURSUANT TO SECTION 327.411 RSMO) SPECIFICATION, ESTIMATES, REPORTS OR OTHER DOCUMENTS OR INSTRUMENTS NOT SEALED BY THE UNDERSIGNED PROFESSIONAL RELATING TO OR INTENDED TO BE USED FOR ANY PART OR PARTS OF THE PROJECT TO WHICH THIS PAGE REFERS.

ROUTE 21
 CONST. CL

NOTE:
 CONSTRUCTION CENTERLINE AND CENTER OF RIGHT OF WAY MAY NOT NECESSARILY MATCH, THEREFORE, EXISTING RIGHT OF WAY SHOWN IS FROM THE CONSTRUCTION CENTERLINE.



THIS SHEET HAS BEEN SIGNED, SEALED AND DATED ELECTRONICALLY.

DATE PREPARED 10/1/2024	
ROUTE 21	STATE MO
DISTRICT SL	SHEET NO. 66
COUNTY ST. LOUIS	
JOB NO. J653283	
CONTRACT ID.	
PROJECT NO.	
BRIDGE NO.	

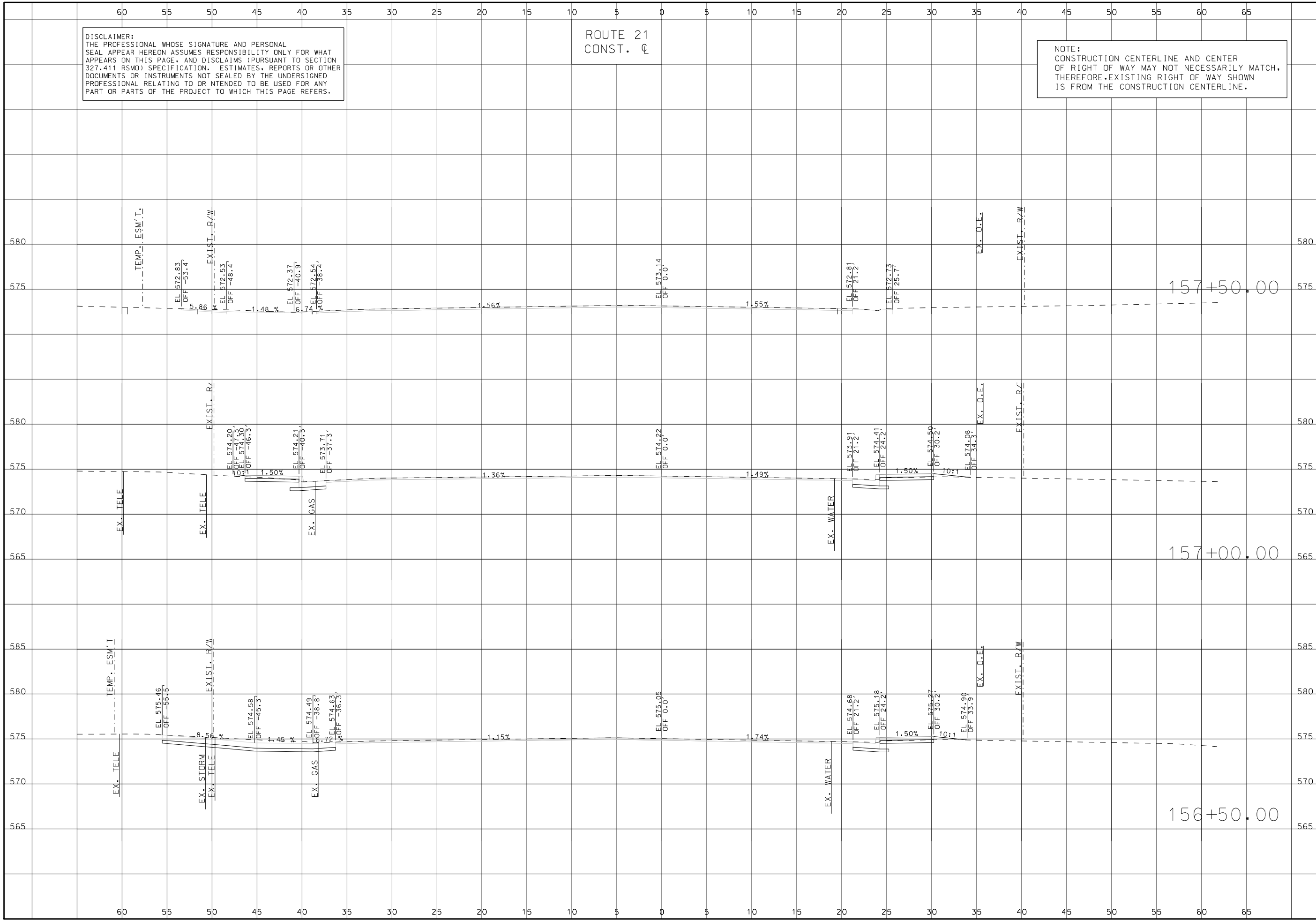

DATE	DESCRIPTION

MISSOURI HIGHWAYS AND TRANSPORTATION COMMISSION
 105 WEST CAPITOL JEFFERSON CITY, MO 65102
 1-888-ASK-MODOT (1-888-275-6636)



CROSS SECTIONS
 ROUTE 21
 SHEET 66 OF 285

IF A SEAL IS PRESENT ON THIS SHEET IT HAS BEEN ELECTRONICALLY SEALED AND DATED.

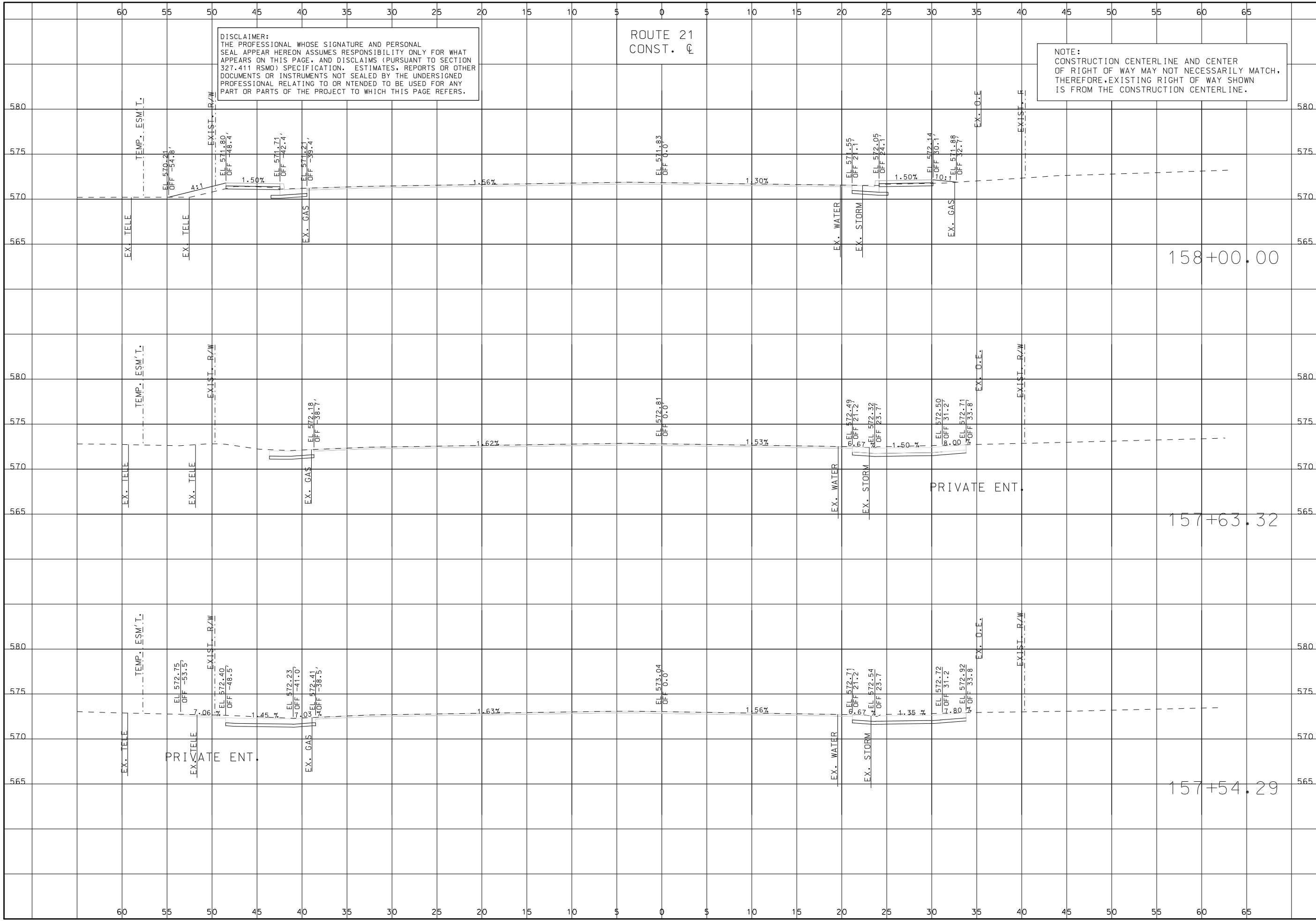

DISCLAIMER:
 THE PROFESSIONAL WHOSE SIGNATURE AND PERSONAL SEAL APPEAR HEREON ASSUMES RESPONSIBILITY ONLY FOR WHAT APPEARS ON THIS PAGE, AND DISCLAIMS (PURSUANT TO SECTION 327.411 RSMO) SPECIFICATION, ESTIMATES, REPORTS OR OTHER DOCUMENTS OR INSTRUMENTS NOT SEALED BY THE UNDERSIGNED PROFESSIONAL RELATING TO OR INTENDED TO BE USED FOR ANY PART OR PARTS OF THE PROJECT TO WHICH THIS PAGE REFERS.

ROUTE 21
 CONST. C

NOTE:
 CONSTRUCTION CENTERLINE AND CENTER OF RIGHT OF WAY MAY NOT NECESSARILY MATCH, THEREFORE, EXISTING RIGHT OF WAY SHOWN IS FROM THE CONSTRUCTION CENTERLINE.

CROSS SECTIONS ROUTE 21 SHEET 67 OF 285	<p>3701 S. LINDBERGH BLVD., SUITE 100 ST. LOUIS, MO 63111 www.twm-inc.com MISSOURI CERT. OF AUTHORITY: 001528</p>	<p>MISSOURI HIGHWAYS AND TRANSPORTATION COMMISSION</p>	<p>105 WEST CAPITOL JEFFERSON CITY, MO 65102 1-888-ASK-MODOT (1-888-275-6636)</p>	<p>SHEILA J. KIMLINGER NUMBER PE-2007008489 PROFESSIONAL ENGINEER</p>
	DATE PREPARED 10/11/2024	THIS SHEET HAS BEEN SIGNED, SEALED AND DATED ELECTRONICALLY.	ROUTE 21	STATE MO
	DISTRICT SL	SHEET NO. 67	COUNTY ST. LOUIS	JOB NO. J653283
	PROJECT NO.	CONTRACT ID.	BRIDGE NO.	DESCRIPTION
	DATE	DESCRIPTION	DATE	DESCRIPTION
	DATE	DESCRIPTION	DATE	DESCRIPTION
	DATE	DESCRIPTION	DATE	DESCRIPTION
	DATE	DESCRIPTION	DATE	DESCRIPTION
	DATE	DESCRIPTION	DATE	DESCRIPTION
	DATE	DESCRIPTION	DATE	DESCRIPTION

IF A SEAL IS PRESENT ON THIS SHEET IT HAS BEEN ELECTRONICALLY SEALED AND DATED.

DISCLAIMER:
THE PROFESSIONAL WHOSE SIGNATURE AND PERSONAL SEAL APPEAR HEREON ASSUMES RESPONSIBILITY ONLY FOR WHAT APPEARS ON THIS PAGE, AND DISCLAIMS (PURSUANT TO SECTION 327.411 RSMO) SPECIFICATION, ESTIMATES, REPORTS OR OTHER DOCUMENTS OR INSTRUMENTS NOT SEALED BY THE UNDERSIGNED PROFESSIONAL RELATING TO OR INTENDED TO BE USED FOR ANY PART OR PARTS OF THE PROJECT TO WHICH THIS PAGE REFERS.

ROUTE 21
CONST. C

NOTE:
CONSTRUCTION CENTERLINE AND CENTER OF RIGHT OF WAY MAY NOT NECESSARILY MATCH, THEREFORE, EXISTING RIGHT OF WAY SHOWN IS FROM THE CONSTRUCTION CENTERLINE.

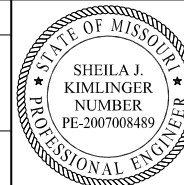

THIS SHEET HAS BEEN SIGNED, SEALED AND DATED ELECTRONICALLY.

DATE PREPARED
10/1/2024

ROUTE 21 STATE MO

DISTRICT SL SHEET NO. 68

COUNTY ST. LOUIS

JOB NO. J653283

CONTRACT ID.

PROJECT NO.

BRIDGE NO.

DESCRIPTION

DATE

MISSOURI HIGHWAYS AND TRANSPORTATION COMMISSION

105 WEST CAPITOL JEFFERSON CITY, MO 65102

1-888-ASK-MODOT (1-888-275-6636)

3701 S. LINDBERGH BLVD., SUITE 100 ST. LOUIS, MO 63111

www.twm-inc.com

MISSOURI CERT. OF AUTHORITY: 001528

MISSOURI CERT. OF AUTHORITY: 001528

MISSOURI CERT. OF AUTHORITY: 001528

MISSOURI CERT. OF AUTHORITY: 001528

MISSOURI CERT. OF AUTHORITY: 001528

MISSOURI CERT. OF AUTHORITY: 001528

MISSOURI CERT. OF AUTHORITY: 001528

MISSOURI CERT. OF AUTHORITY: 001528

MISSOURI CERT. OF AUTHORITY: 001528

MISSOURI CERT. OF AUTHORITY: 001528

MISSOURI CERT. OF AUTHORITY: 001528

MISSOURI CERT. OF AUTHORITY: 001528

MISSOURI CERT. OF AUTHORITY: 001528

MISSOURI CERT. OF AUTHORITY: 001528

MISSOURI CERT. OF AUTHORITY: 001528

MISSOURI CERT. OF AUTHORITY: 001528

MISSOURI CERT. OF AUTHORITY: 001528

MISSOURI CERT. OF AUTHORITY: 001528

MISSOURI CERT. OF AUTHORITY: 001528

MISSOURI CERT. OF AUTHORITY: 001528

MISSOURI CERT. OF AUTHORITY: 001528

MISSOURI CERT. OF AUTHORITY: 001528

MISSOURI CERT. OF AUTHORITY: 001528

MISSOURI CERT. OF AUTHORITY: 001528

MISSOURI CERT. OF AUTHORITY: 001528

MISSOURI CERT. OF AUTHORITY: 001528

MISSOURI CERT. OF AUTHORITY: 001528

MISSOURI CERT. OF AUTHORITY: 001528

MISSOURI CERT. OF AUTHORITY: 001528

MISSOURI CERT. OF AUTHORITY: 001528

MISSOURI CERT. OF AUTHORITY: 001528

MISSOURI CERT. OF AUTHORITY: 001528

MISSOURI CERT. OF AUTHORITY: 001528

MISSOURI CERT. OF AUTHORITY: 001528

MISSOURI CERT. OF AUTHORITY: 001528

MISSOURI CERT. OF AUTHORITY: 001528

MISSOURI CERT. OF AUTHORITY: 001528

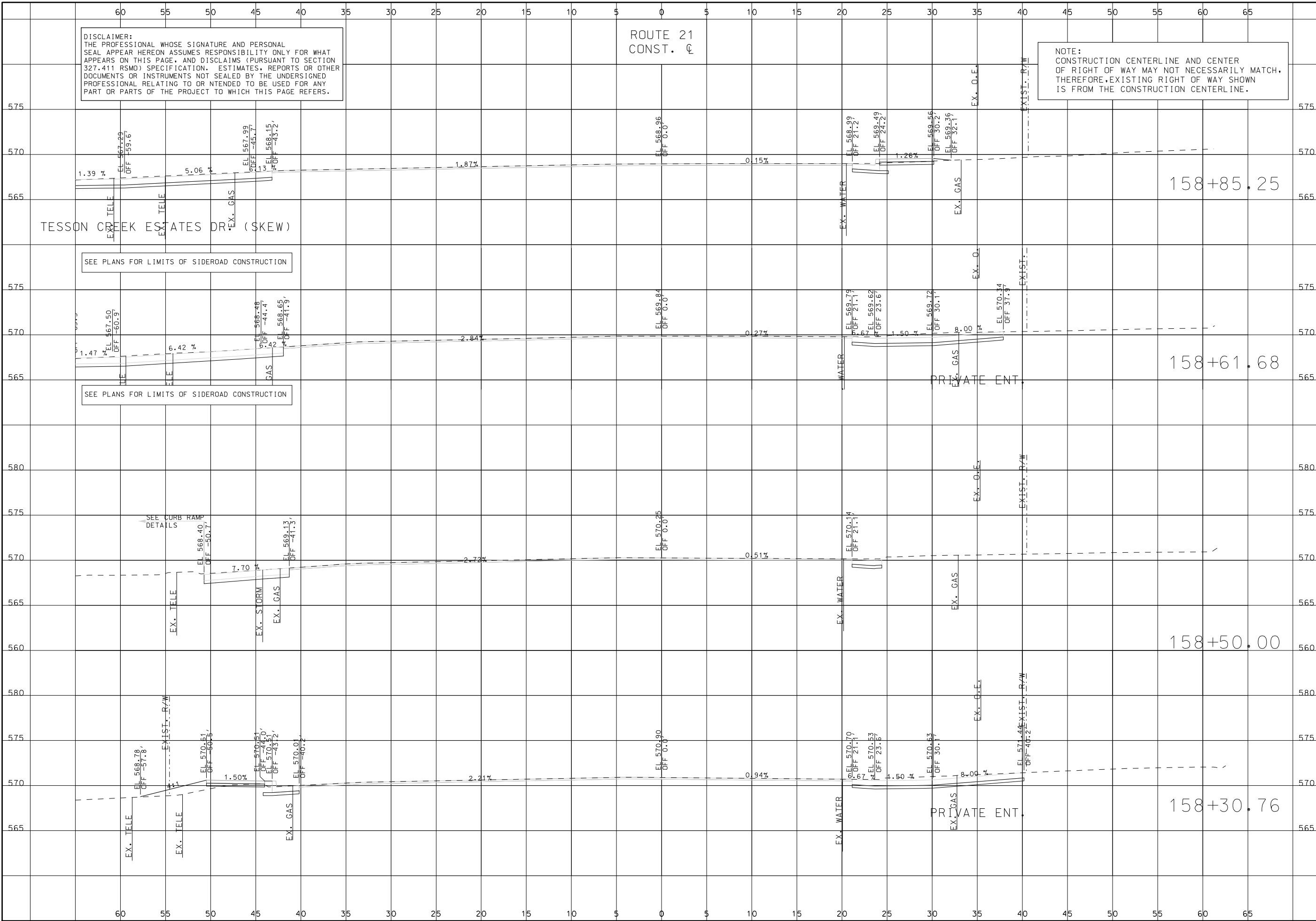

CROSS SECTIONS
ROUTE 21
SHEET 68 OF 285

IF A SEAL IS PRESENT ON THIS SHEET IT HAS BEEN ELECTRONICALLY SEALED AND DATED.

DISCLAIMER:
 THE PROFESSIONAL WHOSE SIGNATURE AND PERSONAL SEAL APPEAR HEREON ASSUMES RESPONSIBILITY ONLY FOR WHAT APPEARS ON THIS PAGE, AND DISCLAIMS (PURSUANT TO SECTION 327.411 RSMO) SPECIFICATION, ESTIMATES, REPORTS OR OTHER DOCUMENTS OR INSTRUMENTS NOT SEALED BY THE UNDERSIGNED PROFESSIONAL RELATING TO OR INTENDED TO BE USED FOR ANY PART OR PARTS OF THE PROJECT TO WHICH THIS PAGE REFERS.

ROUTE 21
 CONST. CL

NOTE:
 CONSTRUCTION CENTERLINE AND CENTER OF RIGHT OF WAY MAY NOT NECESSARILY MATCH, THEREFORE, EXISTING RIGHT OF WAY SHOWN IS FROM THE CONSTRUCTION CENTERLINE.



THIS SHEET HAS BEEN SIGNED, SEALED AND DATED ELECTRONICALLY.

DATE PREPARED
 10/1/2024

ROUTE 21 STATE MO
 DISTRICT SL SHEET NO. 70

COUNTY ST. LOUIS
 JOB NO. J653283
 CONTRACT ID.
 PROJECT NO.
 BRIDGE NO.

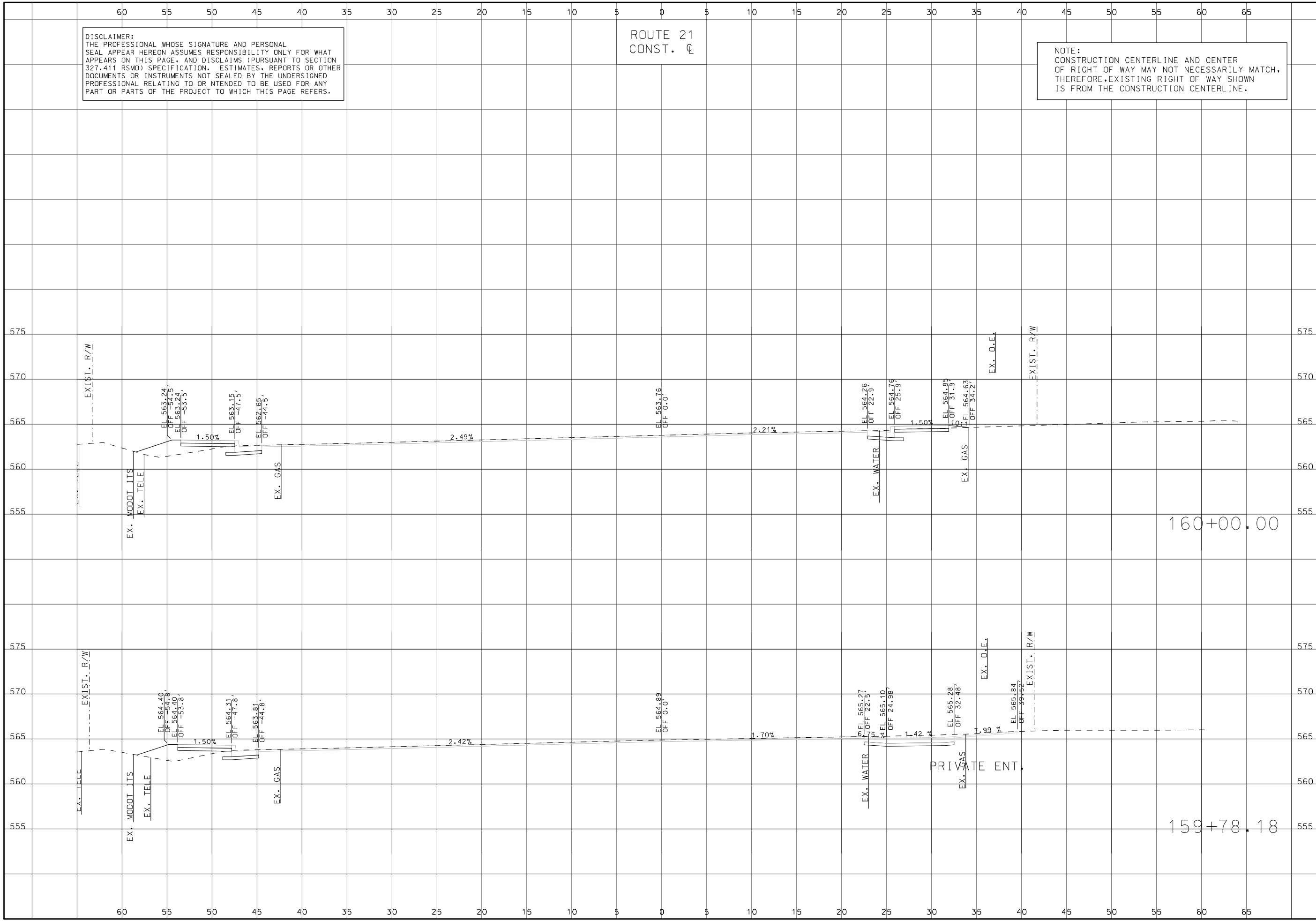

DATE	DESCRIPTION

MISSOURI HIGHWAYS AND TRANSPORTATION COMMISSION

MoDOT

105 WEST CAPITOL
 JEFFERSON CITY, MO 65102
 1-888-ASK-MODOT (1-888-275-6636)

TWM
 ENGINEERING
 GEOSPATIAL SERVICES

3701 S. LINDBERGH BLVD., SUITE 100
 ST. LOUIS, MO 63111
 www.twm-inc.com
 MISSOURI CERT. OF AUTHORITY: 001528

CROSS SECTIONS
 ROUTE 21
 SHEET 70 OF 285

IF A SEAL IS PRESENT ON THIS SHEET IT HAS BEEN ELECTRONICALLY SEALED AND DATED.

DISCLAIMER:
 THE PROFESSIONAL WHOSE SIGNATURE AND PERSONAL SEAL APPEAR HEREON ASSUMES RESPONSIBILITY ONLY FOR WHAT APPEARS ON THIS PAGE, AND DISCLAIMS (PURSUANT TO SECTION 327.411 RSMO) SPECIFICATION, ESTIMATES, REPORTS OR OTHER DOCUMENTS OR INSTRUMENTS NOT SEALED BY THE UNDERSIGNED PROFESSIONAL RELATING TO OR INTENDED TO BE USED FOR ANY PART OR PARTS OF THE PROJECT TO WHICH THIS PAGE REFERS.

ROUTE 21
 CONST. CL

NOTE:
 CONSTRUCTION CENTERLINE AND CENTER OF RIGHT OF WAY MAY NOT NECESSARILY MATCH, THEREFORE, EXISTING RIGHT OF WAY SHOWN IS FROM THE CONSTRUCTION CENTERLINE.



THIS SHEET HAS BEEN SIGNED, SEALED AND DATED ELECTRONICALLY.

DATE PREPARED
 10/1/2024

ROUTE 21 STATE MO

DISTRICT SL SHEET NO. 71

COUNTY ST. LOUIS

JOB NO. J653283

CONTRACT ID.

PROJECT NO.

BRIDGE NO.

DATE	DESCRIPTION

MISSOURI HIGHWAYS AND TRANSPORTATION COMMISSION
 105 WEST CAPITOL JEFFERSON CITY, MO 65102
 1-888-ASK-MODOT (1-888-275-6636)

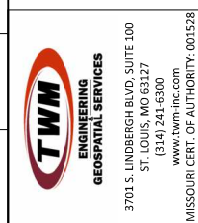

CROSS SECTIONS
 ROUTE 21
 SHEET 71 OF 285

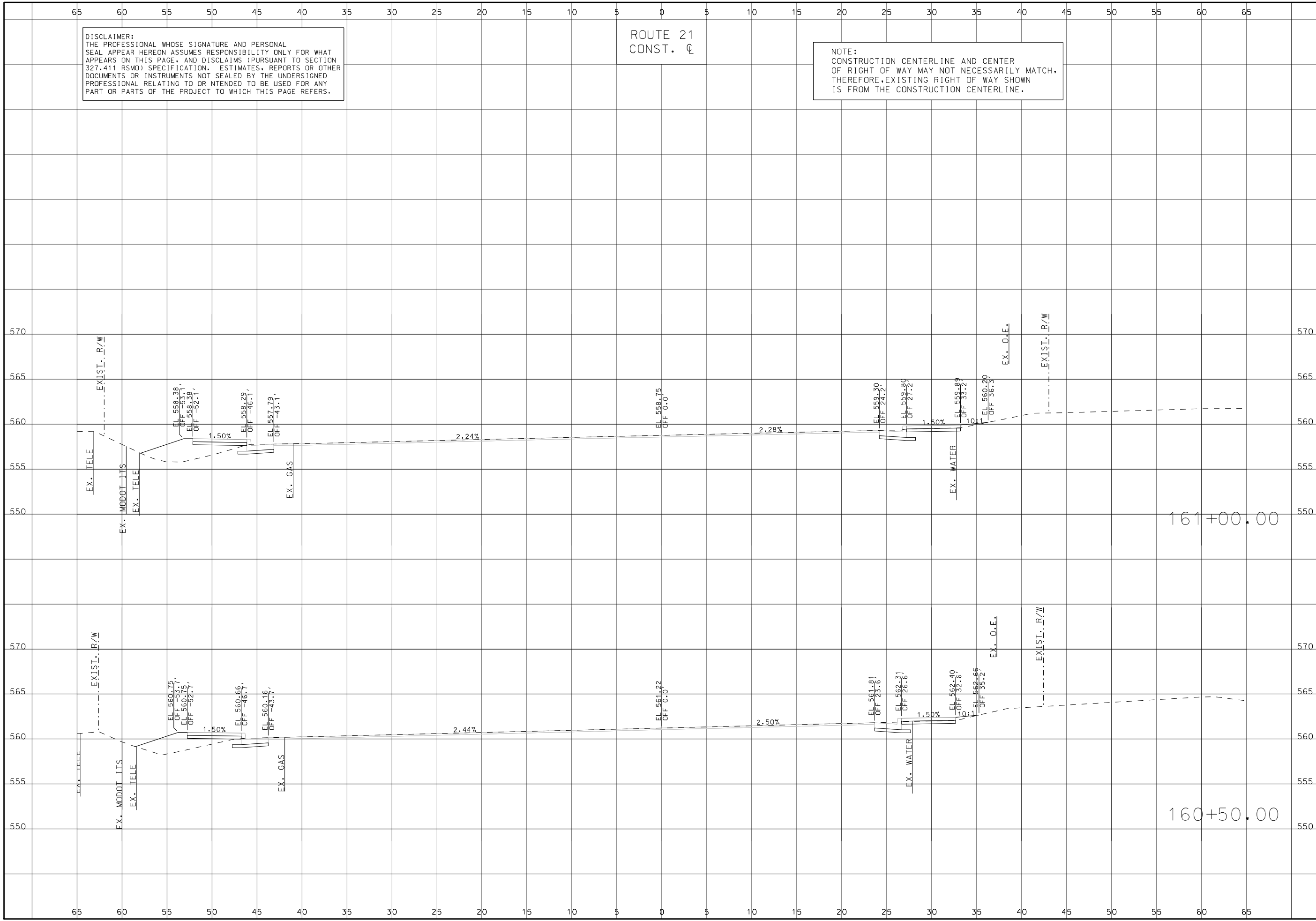

IF A SEAL IS PRESENT ON THIS SHEET IT HAS BEEN ELECTRONICALLY SEALED AND DATED.

DISCLAIMER:
THE PROFESSIONAL WHOSE SIGNATURE AND PERSONAL SEAL APPEAR HEREON ASSUMES RESPONSIBILITY ONLY FOR WHAT APPEARS ON THIS PAGE, AND DISCLAIMS (PURSUANT TO SECTION 327.411 RSMO) SPECIFICATION, ESTIMATES, REPORTS OR OTHER DOCUMENTS OR INSTRUMENTS NOT SEALED BY THE UNDERSIGNED PROFESSIONAL RELATING TO OR INTENDED TO BE USED FOR ANY PART OR PARTS OF THE PROJECT TO WHICH THIS PAGE REFERS.

ROUTE 21
CONST. C

NOTE:
CONSTRUCTION CENTERLINE AND CENTER OF RIGHT OF WAY MAY NOT NECESSARILY MATCH. THEREFORE, EXISTING RIGHT OF WAY SHOWN IS FROM THE CONSTRUCTION CENTERLINE.

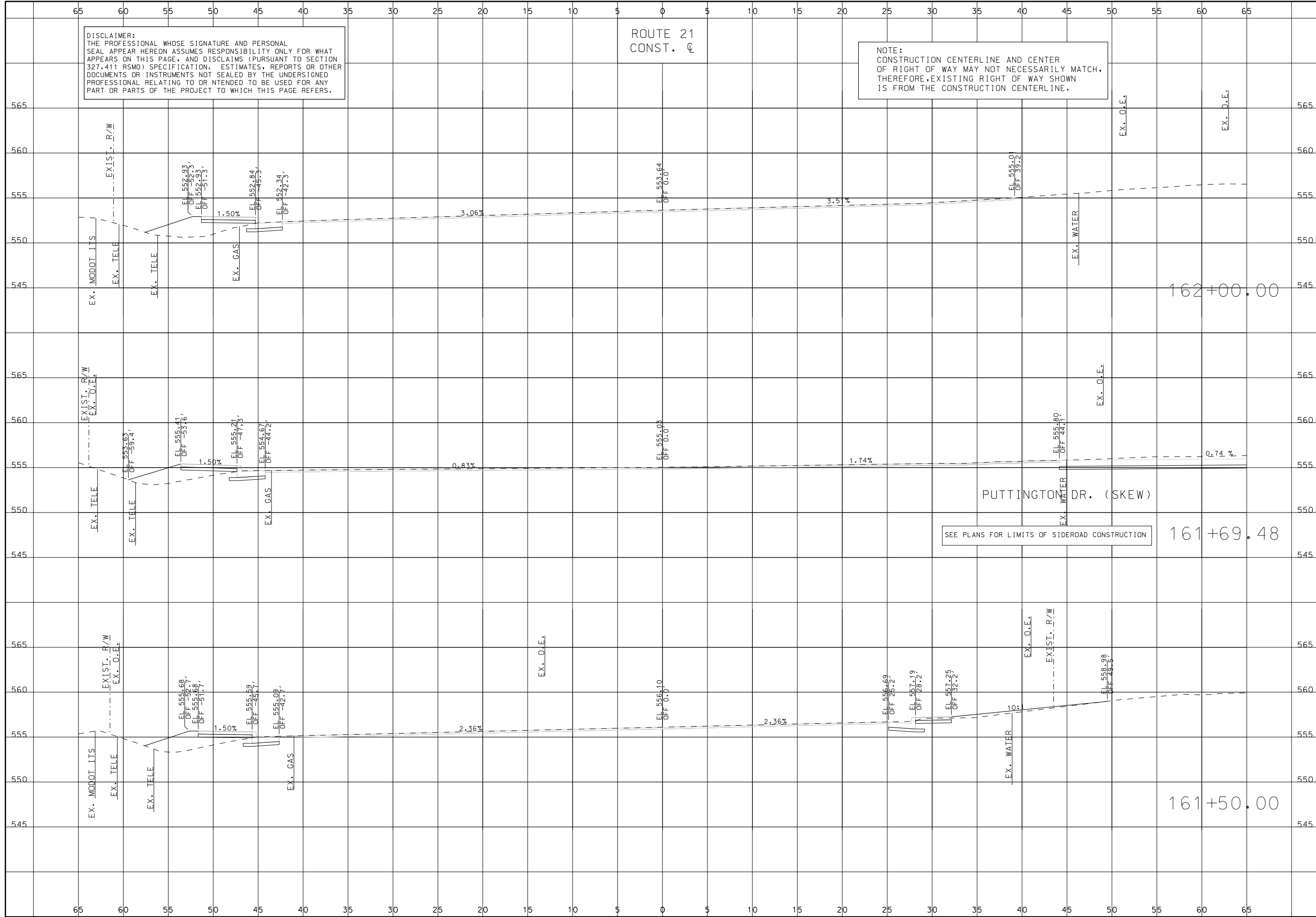

STATE OF MISSOURI SHEILA J. KIMLINGER NUMBER PE-2007008489 PROFESSIONAL ENGINEER	
THIS SHEET HAS BEEN SIGNED, SEALED AND DATED ELECTRONICALLY.	
DATE PREPARED 10/1/2024	
ROUTE 21	STATE MO
DISTRICT SL	SHEET NO. 72
COUNTY ST. LOUIS	
JOB NO. J653283	
CONTRACT ID.	
PROJECT NO.	
BRIDGE NO.	
DESCRIPTION	DATE
MISSOURI HIGHWAYS AND TRANSPORTATION COMMISSION	
105 WEST CAPITOL JEFFERSON CITY, MO 65102	
1-888-ASK-MODOT (1-888-275-6636)	
TWM ENGINEERING GEOSPATIAL SERVICES	
3701 S. LINDBERGH BLVD. SUITE 100 ST. LOUIS, MO 63117	
www.twm-inc.com MISSOURI CERT. OF AUTHORITY: 001528	
CROSS SECTIONS	ROUTE 21
SHEET 72 OF 285	

IF A SEAL IS PRESENT ON THIS SHEET IT HAS BEEN ELECTRONICALLY SEALED AND DATED.

DISCLAIMER:
THE PROFESSIONAL WHOSE SIGNATURE AND PERSONAL SEAL APPEAR HEREON ASSUMES RESPONSIBILITY ONLY FOR WHAT APPEARS ON THIS PAGE, AND DISCLAIMS (PURSUANT TO SECTION 327.411 RSMO) SPECIFICATION, ESTIMATES, REPORTS OR OTHER DOCUMENTS OR INSTRUMENTS NOT SEALED BY THE UNDERSIGNED PROFESSIONAL RELATING TO OR INTENDED TO BE USED FOR ANY PART OR PARTS OF THE PROJECT TO WHICH THIS PAGE REFERS.

ROUTE 21
CONST. C

NOTE:
CONSTRUCTION CENTERLINE AND CENTER OF RIGHT OF WAY MAY NOT NECESSARILY MATCH, THEREFORE, EXISTING RIGHT OF WAY SHOWN IS FROM THE CONSTRUCTION CENTERLINE.

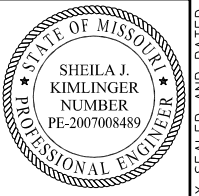

THIS SHEET HAS BEEN SIGNED, SEALED AND DATED ELECTRONICALLY.

DATE PREPARED
10/1/2024

ROUTE 21 STATE MO

DISTRICT SL SHEET NO. 73

COUNTY ST. LOUIS

JOB NO. J653283

CONTRACT ID.

PROJECT NO.

BRIDGE NO.

DESCRIPTION

DATE

MISSOURI HIGHWAYS AND TRANSPORTATION COMMISSION

105 WEST CAPITOL JEFFERSON CITY, MO 65102

1-888-ASK-MODOT (1-888-275-6636)

MISSOURI CERT. OF AUTHORITY: 001528

3701 S. LINDBERGH BLVD., SUITE 100 ST. LOUIS, MO 63111

www.twm-inc.com

MISSOURI CERT. OF AUTHORITY: 001528

MISSOURI CERT. OF AUTHORITY: 001528

MISSOURI CERT. OF AUTHORITY: 001528

MISSOURI CERT. OF AUTHORITY: 001528

MISSOURI CERT. OF AUTHORITY: 001528

MISSOURI CERT. OF AUTHORITY: 001528

MISSOURI CERT. OF AUTHORITY: 001528

MISSOURI CERT. OF AUTHORITY: 001528

MISSOURI CERT. OF AUTHORITY: 001528

MISSOURI CERT. OF AUTHORITY: 001528

MISSOURI CERT. OF AUTHORITY: 001528

MISSOURI CERT. OF AUTHORITY: 001528

MISSOURI CERT. OF AUTHORITY: 001528

MISSOURI CERT. OF AUTHORITY: 001528

MISSOURI CERT. OF AUTHORITY: 001528

MISSOURI CERT. OF AUTHORITY: 001528

MISSOURI CERT. OF AUTHORITY: 001528

MISSOURI CERT. OF AUTHORITY: 001528

MISSOURI CERT. OF AUTHORITY: 001528

MISSOURI CERT. OF AUTHORITY: 001528

MISSOURI CERT. OF AUTHORITY: 001528

MISSOURI CERT. OF AUTHORITY: 001528

MISSOURI CERT. OF AUTHORITY: 001528

MISSOURI CERT. OF AUTHORITY: 001528

MISSOURI CERT. OF AUTHORITY: 001528

MISSOURI CERT. OF AUTHORITY: 001528

MISSOURI CERT. OF AUTHORITY: 001528

MISSOURI CERT. OF AUTHORITY: 001528

MISSOURI CERT. OF AUTHORITY: 001528

MISSOURI CERT. OF AUTHORITY: 001528

MISSOURI CERT. OF AUTHORITY: 001528

MISSOURI CERT. OF AUTHORITY: 001528

MISSOURI CERT. OF AUTHORITY: 001528

MISSOURI CERT. OF AUTHORITY: 001528

MISSOURI CERT. OF AUTHORITY: 001528

MISSOURI CERT. OF AUTHORITY: 001528

MISSOURI CERT. OF AUTHORITY: 001528

MISSOURI CERT. OF AUTHORITY: 001528

MISSOURI CERT. OF AUTHORITY: 001528

MISSOURI CERT. OF AUTHORITY: 001528

MISSOURI CERT. OF AUTHORITY: 001528

MISSOURI CERT. OF AUTHORITY: 001528

MISSOURI CERT. OF AUTHORITY: 001528

MISSOURI CERT. OF AUTHORITY: 001528

MISSOURI CERT. OF AUTHORITY: 001528

MISSOURI CERT. OF AUTHORITY: 001528

MISSOURI CERT. OF AUTHORITY: 001528

MISSOURI CERT. OF AUTHORITY: 001528

MISSOURI CERT. OF AUTHORITY: 001528

MISSOURI CERT. OF AUTHORITY: 001528

MISSOURI CERT. OF AUTHORITY: 001528

MISSOURI CERT. OF AUTHORITY: 001528

MISSOURI CERT. OF AUTHORITY: 001528

MISSOURI CERT. OF AUTHORITY: 001528

MISSOURI CERT. OF AUTHORITY: 001528

CROSS SECTIONS
ROUTE 21
SHEET 73 OF 285

IF A SEAL IS PRESENT ON THIS SHEET IT HAS BEEN ELECTRONICALLY SEALED AND DATED.

DISCLAIMER:
 THE PROFESSIONAL WHOSE SIGNATURE AND PERSONAL SEAL APPEAR HEREON ASSUMES RESPONSIBILITY ONLY FOR WHAT APPEARS ON THIS PAGE, AND DISCLAIMS (PURSUANT TO SECTION 327.411 RSMO) SPECIFICATION, ESTIMATES, REPORTS OR OTHER DOCUMENTS OR INSTRUMENTS NOT SEALED BY THE UNDERSIGNED PROFESSIONAL RELATING TO OR INTENDED TO BE USED FOR ANY PART OR PARTS OF THE PROJECT TO WHICH THIS PAGE REFERS.

ROUTE 21
 CONST. C

NOTE:
 CONSTRUCTION CENTERLINE AND CENTER OF RIGHT OF WAY MAY NOT NECESSARILY MATCH. THEREFORE, EXISTING RIGHT OF WAY SHOWN IS FROM THE CONSTRUCTION CENTERLINE.



THIS SHEET HAS BEEN SIGNED, SEALED AND DATED ELECTRONICALLY.

DATE PREPARED
 10/1/2024

ROUTE 21 STATE MO

DISTRICT SL SHEET NO. 74

COUNTY ST. LOUIS

JOB NO. J653283

CONTRACT ID.

PROJECT NO.

BRIDGE NO.

DATE	DESCRIPTION

MISSOURI HIGHWAYS AND TRANSPORTATION COMMISSION

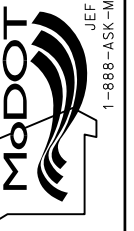

105 WEST CAPITOL
 JEFFERSON CITY, MO 65102
 1-888-ASK-MODOT (1-888-275-6636)



3701 S. LINDBERGH BLVD., SUITE 100
 ST. LOUIS, MO 63111
 www.twm-inc.com
 MISSOURI CERT. OF AUTHORITY: 001528

CROSS SECTIONS
 ROUTE 21
 SHEET 74 OF 285

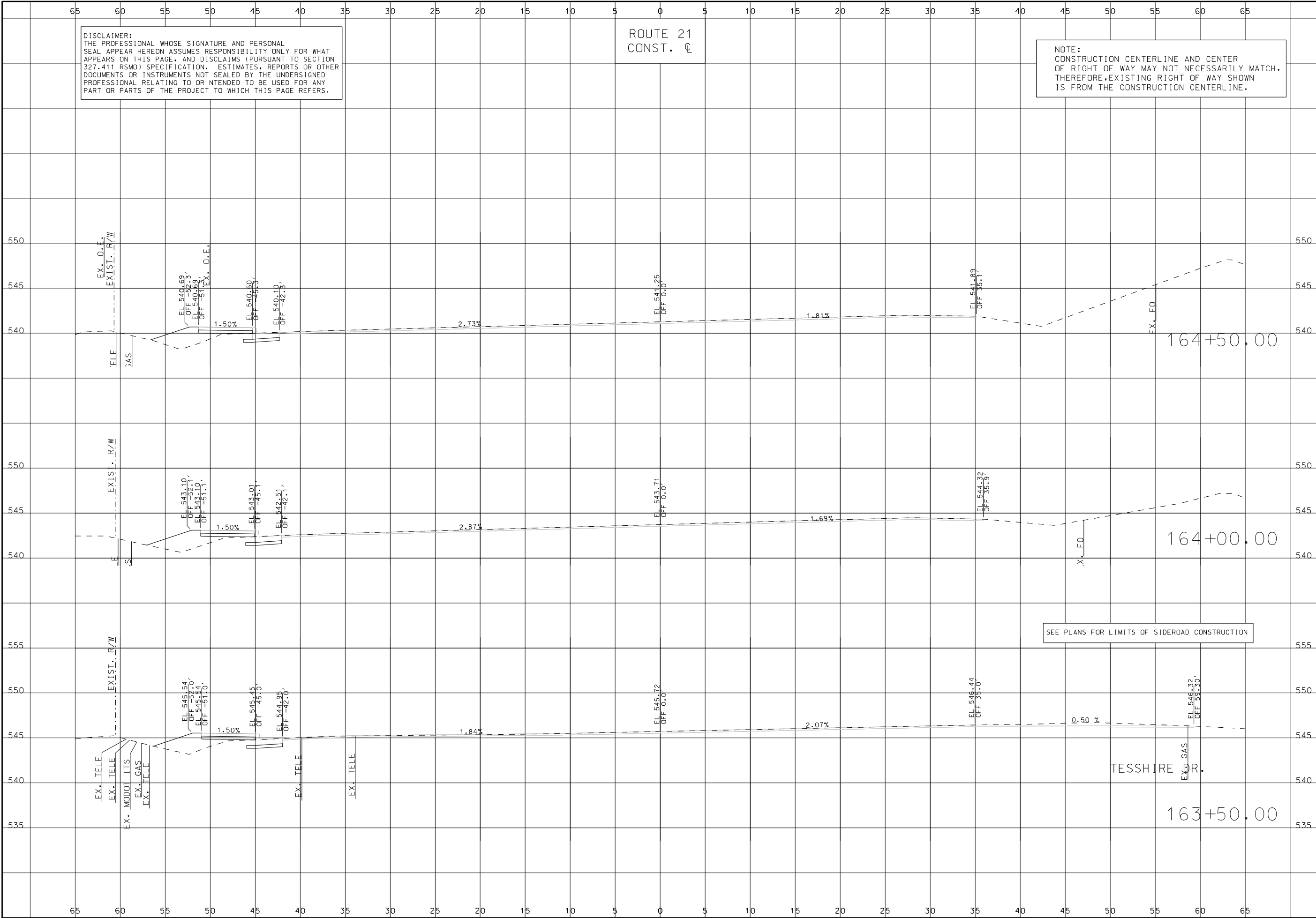

SEE PLANS FOR LIMITS OF SIDEROAD CONSTRUCTION

IF A SEAL IS PRESENT ON THIS SHEET IT HAS BEEN ELECTRONICALLY SEALED AND DATED.

DISCLAIMER:
 THE PROFESSIONAL WHOSE SIGNATURE AND PERSONAL SEAL APPEAR HEREON ASSUMES RESPONSIBILITY ONLY FOR WHAT APPEARS ON THIS PAGE, AND DISCLAIMS (PURSUANT TO SECTION 327.411 RSMO) SPECIFICATION, ESTIMATES, REPORTS OR OTHER DOCUMENTS OR INSTRUMENTS NOT SEALED BY THE UNDERSIGNED PROFESSIONAL RELATING TO OR INTENDED TO BE USED FOR ANY PART OR PARTS OF THE PROJECT TO WHICH THIS PAGE REFERS.

ROUTE 21
 CONST. C

NOTE:
 CONSTRUCTION CENTERLINE AND CENTER OF RIGHT OF WAY MAY NOT NECESSARILY MATCH. THEREFORE, EXISTING RIGHT OF WAY SHOWN IS FROM THE CONSTRUCTION CENTERLINE.



THIS SHEET HAS BEEN SIGNED, SEALED AND DATED ELECTRONICALLY.

DATE PREPARED 10/1/2024	
ROUTE 21	STATE MO
DISTRICT SL	SHEET NO. 75
COUNTY ST. LOUIS	
JOB NO. J653283	
CONTRACT ID.	
PROJECT NO.	
BRIDGE NO.	

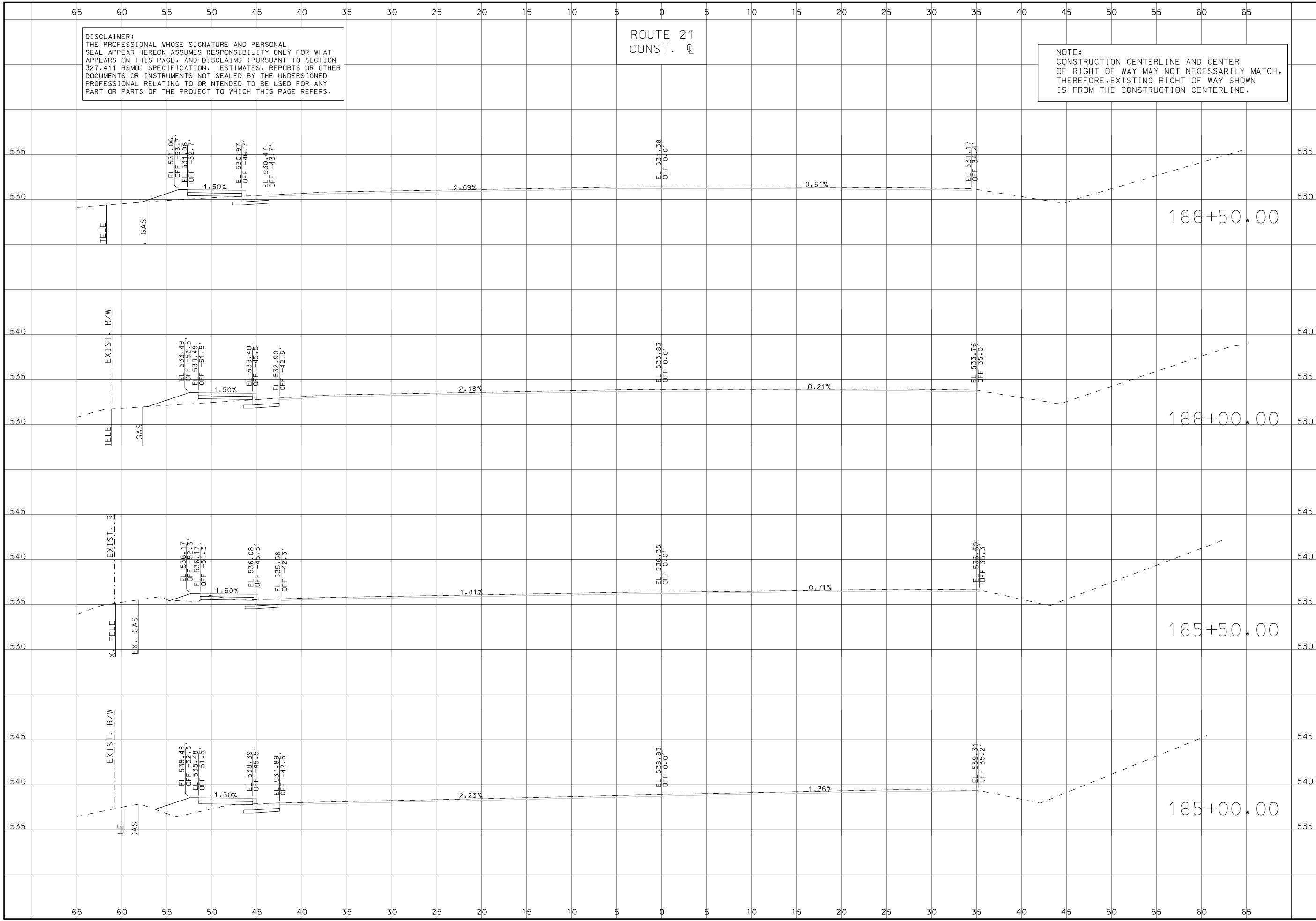

DATE	DESCRIPTION

MISSOURI HIGHWAYS AND TRANSPORTATION COMMISSION

105 WEST CAPITOL
 JEFFERSON CITY, MO 65102
 1-888-ASK-MODOT (1-888-275-6636)

TWM
 ENGINEERING
 GEOSPATIAL SERVICES

3701 S. LINDBERGH BLVD., SUITE 100
 ST. LOUIS, MO 63117
 www.twm-inc.com
 MISSOURI CERT. OF AUTHORITY: 001528

CROSS SECTIONS
 ROUTE 21
 SHEET 75 OF 285

IF A SEAL IS PRESENT ON THIS SHEET IT HAS BEEN ELECTRONICALLY SEALED AND DATED.

DISCLAIMER:
 THE PROFESSIONAL WHOSE SIGNATURE AND PERSONAL SEAL APPEAR HEREON ASSUMES RESPONSIBILITY ONLY FOR WHAT APPEARS ON THIS PAGE, AND DISCLAIMS (PURSUANT TO SECTION 327.411 RSMO) SPECIFICATION, ESTIMATES, REPORTS OR OTHER DOCUMENTS OR INSTRUMENTS NOT SEALED BY THE UNDERSIGNED PROFESSIONAL RELATING TO OR INTENDED TO BE USED FOR ANY PART OR PARTS OF THE PROJECT TO WHICH THIS PAGE REFERS.

ROUTE 21
 CONST. CL

NOTE:
 CONSTRUCTION CENTERLINE AND CENTER OF RIGHT OF WAY MAY NOT NECESSARILY MATCH, THEREFORE, EXISTING RIGHT OF WAY SHOWN IS FROM THE CONSTRUCTION CENTERLINE.

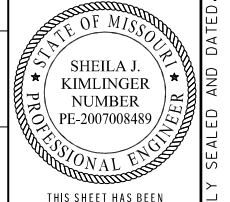

THIS SHEET HAS BEEN SIGNED, SEALED AND DATED ELECTRONICALLY.

DATE PREPARED	
10/1/2024	
ROUTE	STATE
21	MO
DISTRICT	SHEET NO.
SL	76
COUNTY	
ST. LOUIS	
JOB NO.	
J653283	
CONTRACT ID.	
PROJECT NO.	
BRIDGE NO.	

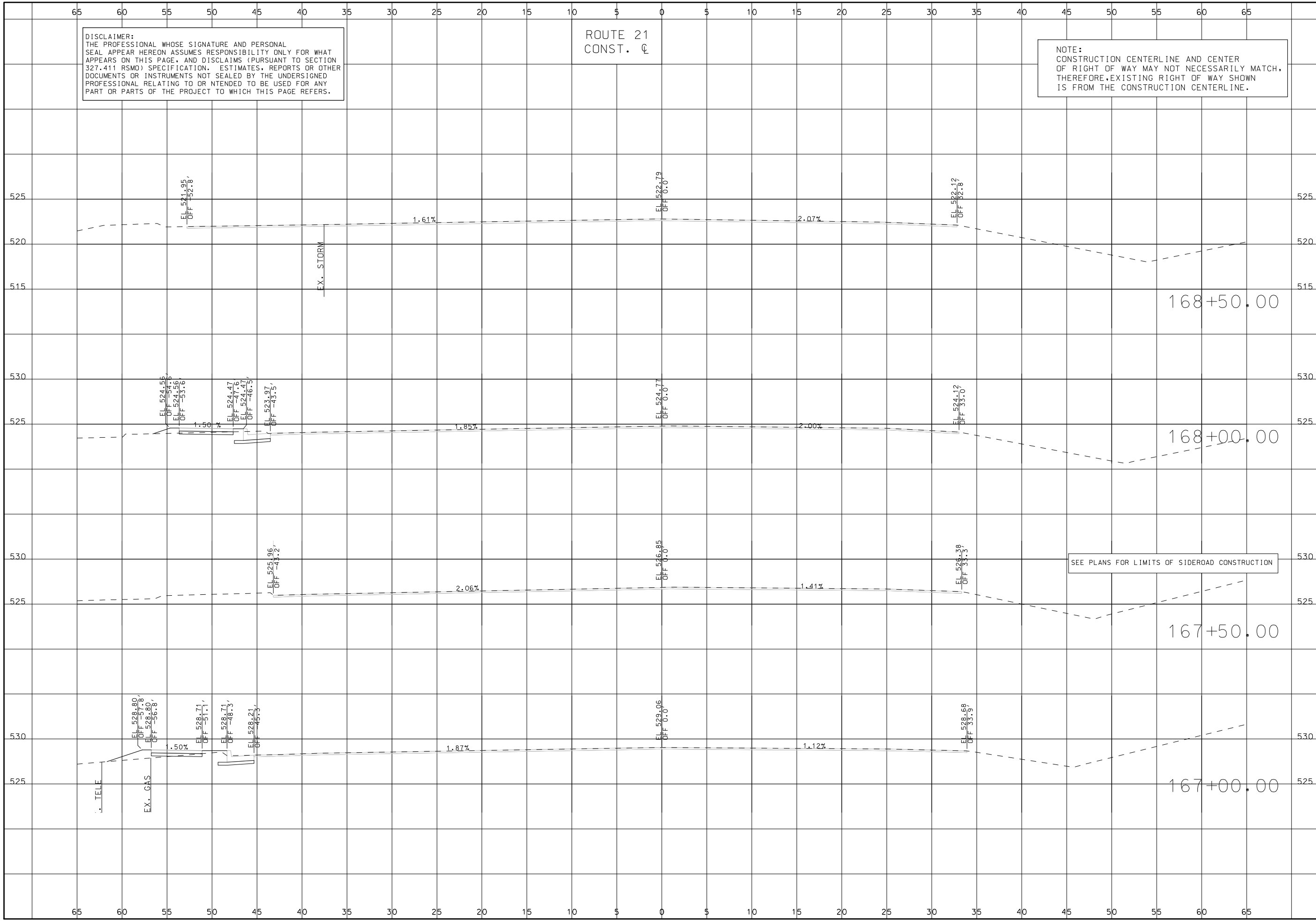

DATE	DESCRIPTION

MISSOURI HIGHWAYS AND TRANSPORTATION COMMISSION
 105 WEST CAPITOL JEFFERSON CITY, MO 65102
 1-888-ASK-MODOT (1-888-275-6636)



CROSS SECTIONS
 ROUTE 21
 SHEET 76 OF 285

IF A SEAL IS PRESENT ON THIS SHEET IT HAS BEEN ELECTRONICALLY SEALED AND DATED.

DISCLAIMER:
THE PROFESSIONAL WHOSE SIGNATURE AND PERSONAL SEAL APPEAR HEREON ASSUMES RESPONSIBILITY ONLY FOR WHAT APPEARS ON THIS PAGE, AND DISCLAIMS (PURSUANT TO SECTION 327.411 RSMO) SPECIFICATION, ESTIMATES, REPORTS OR OTHER DOCUMENTS OR INSTRUMENTS NOT SEALED BY THE UNDERSIGNED PROFESSIONAL RELATING TO OR INTENDED TO BE USED FOR ANY PART OR PARTS OF THE PROJECT TO WHICH THIS PAGE REFERS.

ROUTE 21
CONST. C

NOTE:
CONSTRUCTION CENTERLINE AND CENTER OF RIGHT OF WAY MAY NOT NECESSARILY MATCH. THEREFORE, EXISTING RIGHT OF WAY SHOWN IS FROM THE CONSTRUCTION CENTERLINE.

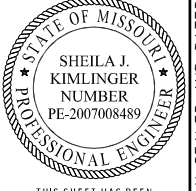

THIS SHEET HAS BEEN SIGNED, SEALED AND DATED ELECTRONICALLY.

DATE PREPARED
10/1/2024

ROUTE 21	STATE MO
DISTRICT SL	SHEET NO. 77

COUNTY
ST. LOUIS
JOB NO.
J653283
CONTRACT ID.

PROJECT NO.
BRIDGE NO.

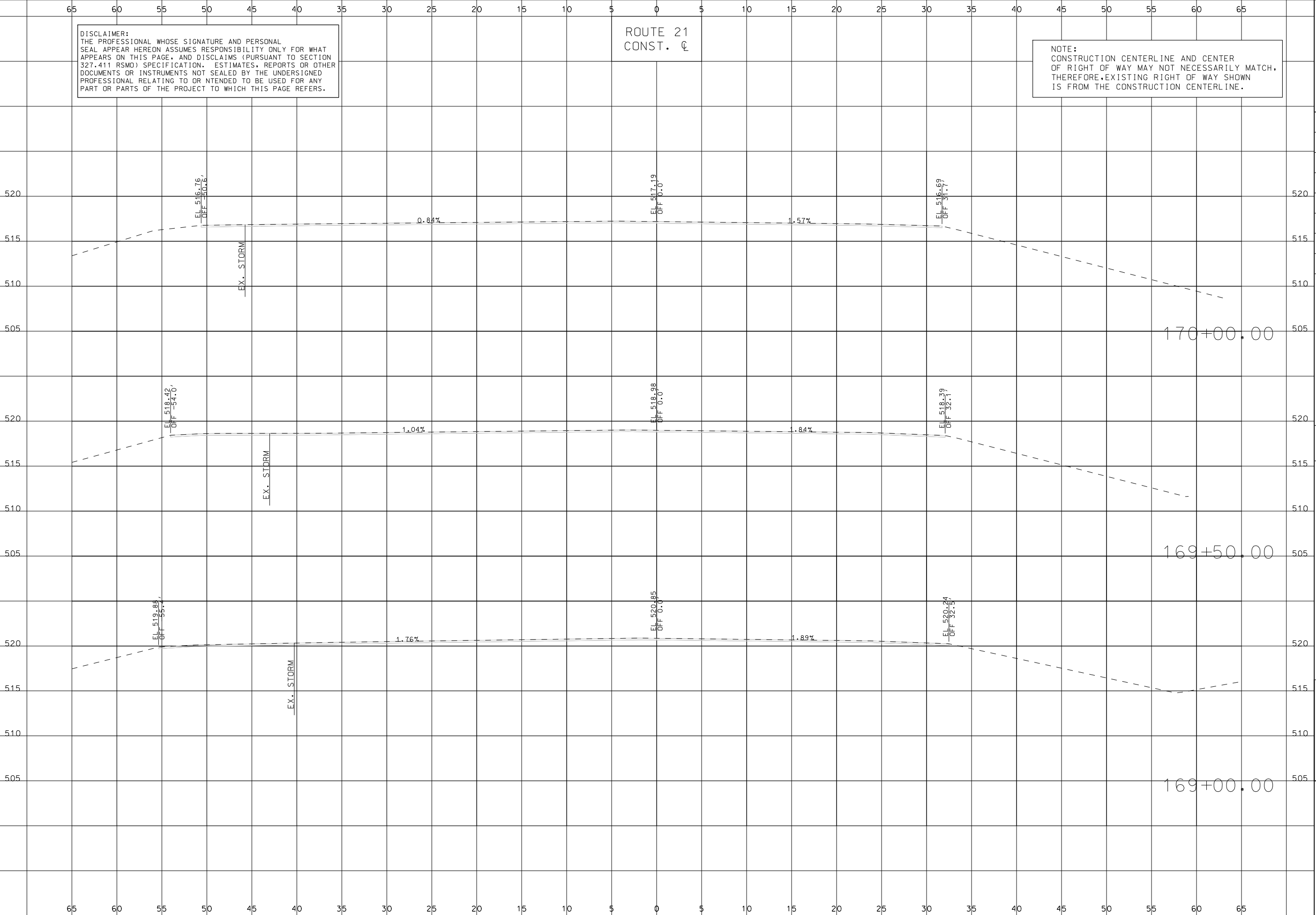

DESCRIPTION	DATE

MISSOURI HIGHWAYS AND TRANSPORTATION COMMISSION
105 WEST CAPITOL JEFFERSON CITY, MO 65102
1-888-ASK-MODOT (1-888-275-6636)



CROSS SECTIONS
ROUTE 21
SHEET 77 OF 285

IF A SEAL IS PRESENT ON THIS SHEET IT HAS BEEN ELECTRONICALLY SEALED AND DATED.

DISCLAIMER:
 THE PROFESSIONAL WHOSE SIGNATURE AND PERSONAL SEAL APPEAR HEREON ASSUMES RESPONSIBILITY ONLY FOR WHAT APPEARS ON THIS PAGE, AND DISCLAIMS (PURSUANT TO SECTION 327.411 RSMO) SPECIFICATION, ESTIMATES, REPORTS OR OTHER DOCUMENTS OR INSTRUMENTS NOT SEALED BY THE UNDERSIGNED PROFESSIONAL RELATING TO OR INTENDED TO BE USED FOR ANY PART OR PARTS OF THE PROJECT TO WHICH THIS PAGE REFERS.

ROUTE 21
 CONST. C

NOTE:
 CONSTRUCTION CENTERLINE AND CENTER OF RIGHT OF WAY MAY NOT NECESSARILY MATCH. THEREFORE, EXISTING RIGHT OF WAY SHOWN IS FROM THE CONSTRUCTION CENTERLINE.

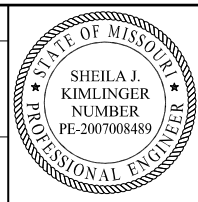

THIS SHEET HAS BEEN SIGNED, SEALED AND DATED ELECTRONICALLY.

DATE PREPARED
 10/1/2024

ROUTE 21	STATE MO
DISTRICT SL	SHEET NO. 78

COUNTY
 ST. LOUIS
 JOB NO.
 J653283
 CONTRACT ID.

PROJECT NO.

BRIDGE NO.

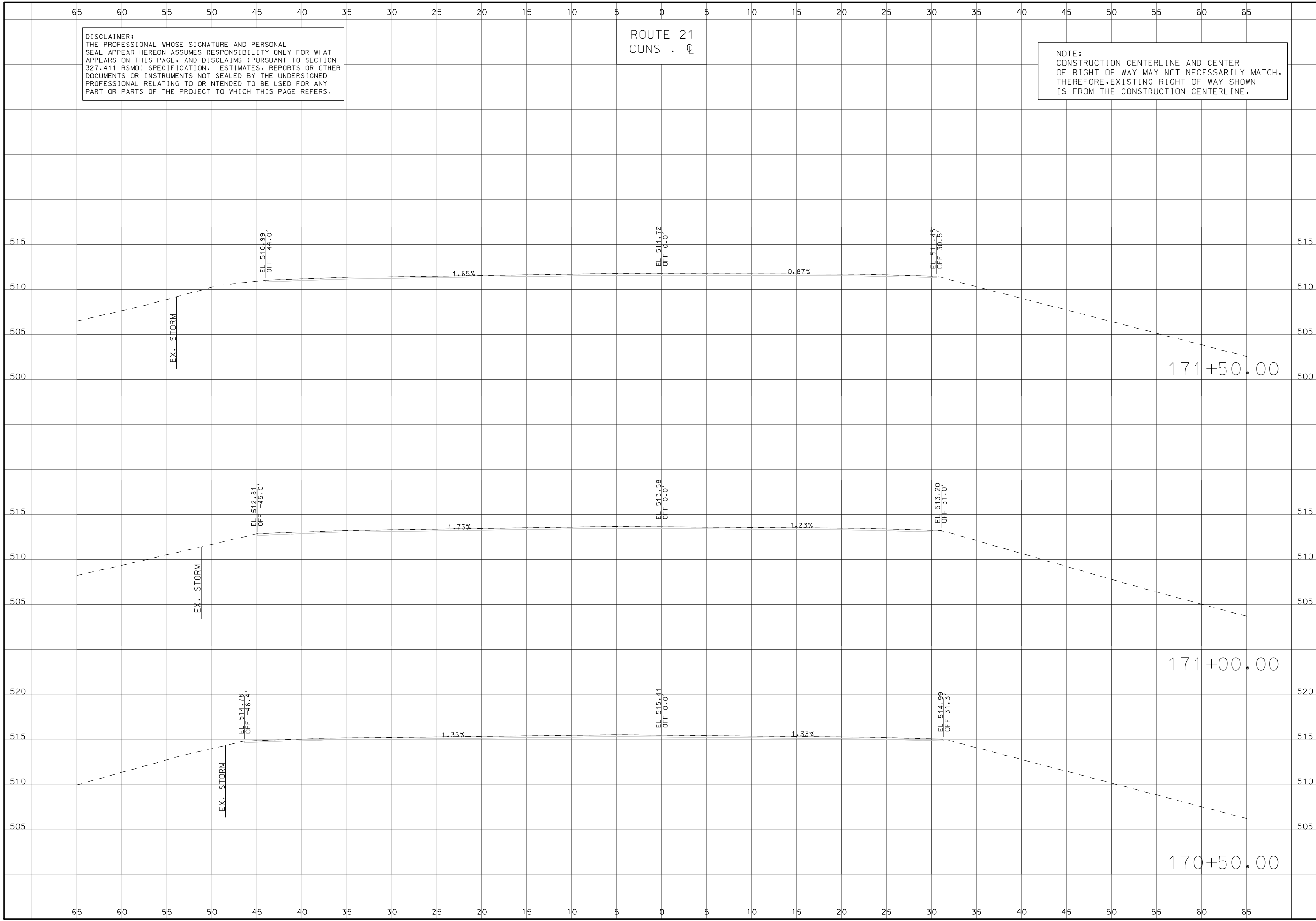

DATE	DESCRIPTION

MISSOURI HIGHWAYS AND TRANSPORTATION COMMISSION

 105 WEST CAPITOL
 JEFFERSON CITY, MO 65102
 1-888-ASK-MODOT (1-888-275-6636)

TWM ENGINEERING
 GEOSPATIAL SERVICES
 3701 S. LINDBERGH BLVD., SUITE 100
 ST. LOUIS, MO 63117
 www.twm-inc.com
 MISSOURI CERT. OF AUTHORITY: 001528

CROSS SECTIONS
 ROUTE 21
 SHEET 78 OF 285

IF A SEAL IS PRESENT ON THIS SHEET IT HAS BEEN ELECTRONICALLY SEALED AND DATED.

DISCLAIMER:
 THE PROFESSIONAL WHOSE SIGNATURE AND PERSONAL SEAL APPEAR HEREON ASSUMES RESPONSIBILITY ONLY FOR WHAT APPEARS ON THIS PAGE, AND DISCLAIMS (PURSUANT TO SECTION 327.411 RSMO) SPECIFICATION, ESTIMATES, REPORTS OR OTHER DOCUMENTS OR INSTRUMENTS NOT SEALED BY THE UNDERSIGNED PROFESSIONAL RELATING TO OR INTENDED TO BE USED FOR ANY PART OR PARTS OF THE PROJECT TO WHICH THIS PAGE REFERS.

ROUTE 21
 CONST. @

NOTE:
 CONSTRUCTION CENTERLINE AND CENTER OF RIGHT OF WAY MAY NOT NECESSARILY MATCH, THEREFORE, EXISTING RIGHT OF WAY SHOWN IS FROM THE CONSTRUCTION CENTERLINE.



THIS SHEET HAS BEEN SIGNED, SEALED AND DATED ELECTRONICALLY.
 DATE PREPARED 10/1/2024
 ROUTE 21 STATE MO
 DISTRICT SL SHEET NO. 79
 COUNTY ST. LOUIS
 JOB NO. J653283
 CONTRACT ID.
 PROJECT NO.
 BRIDGE NO.

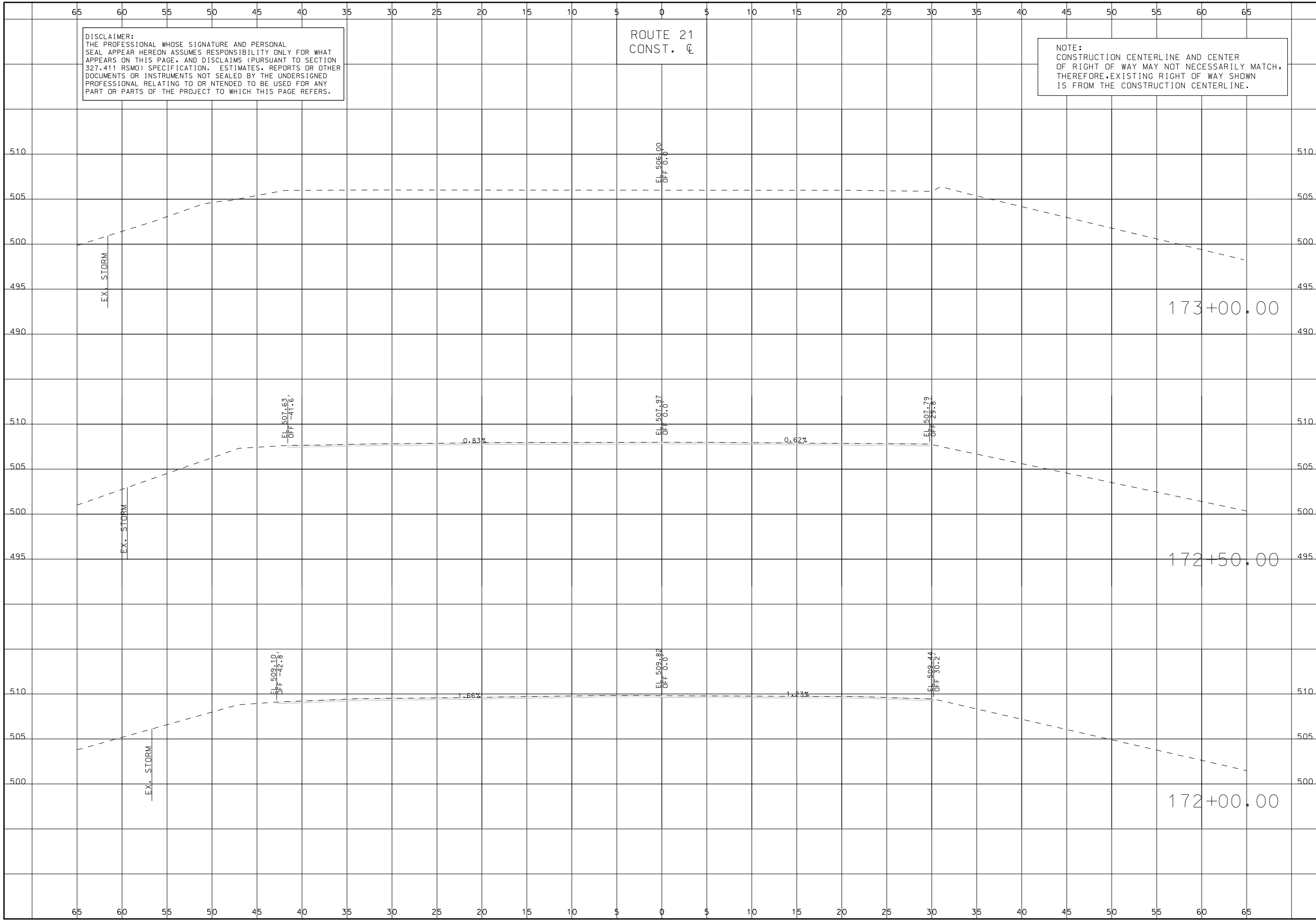

DESCRIPTION	DATE

MISSOURI HIGHWAYS AND TRANSPORTATION COMMISSION

 105 WEST CAPITOL JEFFERSON CITY, MO 65102
 1-888-ASK-MODOT (1-888-275-6636)

TWM ENGINEERING GEOSPATIAL SERVICES
 3701 S. LINDBERGH BLVD., SUITE 100
 ST. LOUIS, MO 63111
 www.twm-inc.com
 MISSOURI CERT. OF AUTHORITY: 001528

CROSS SECTIONS
 ROUTE 21
 SHEET 79 OF 285

IF A SEAL IS PRESENT ON THIS SHEET IT HAS BEEN ELECTRONICALLY SEALED AND DATED.

DISCLAIMER:
THE PROFESSIONAL WHOSE SIGNATURE AND PERSONAL SEAL APPEAR HEREON ASSUMES RESPONSIBILITY ONLY FOR WHAT APPEARS ON THIS PAGE, AND DISCLAIMS (PURSUANT TO SECTION 327.411 RSMO) SPECIFICATION, ESTIMATES, REPORTS OR OTHER DOCUMENTS OR INSTRUMENTS NOT SEALED BY THE UNDERSIGNED PROFESSIONAL RELATING TO OR INTENDED TO BE USED FOR ANY PART OR PARTS OF THE PROJECT TO WHICH THIS PAGE REFERS.

ROUTE 21
CONST. C

NOTE:
CONSTRUCTION CENTERLINE AND CENTER OF RIGHT OF WAY MAY NOT NECESSARILY MATCH, THEREFORE, EXISTING RIGHT OF WAY SHOWN IS FROM THE CONSTRUCTION CENTERLINE.

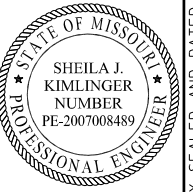

THIS SHEET HAS BEEN SIGNED, SEALED AND DATED ELECTRONICALLY.

DATE PREPARED
10/1/2024

ROUTE 21 STATE MO
DISTRICT SL SHEET NO. 80

COUNTY
ST. LOUIS

JOB NO.
J653283

CONTRACT ID.

PROJECT NO.

BRIDGE NO.

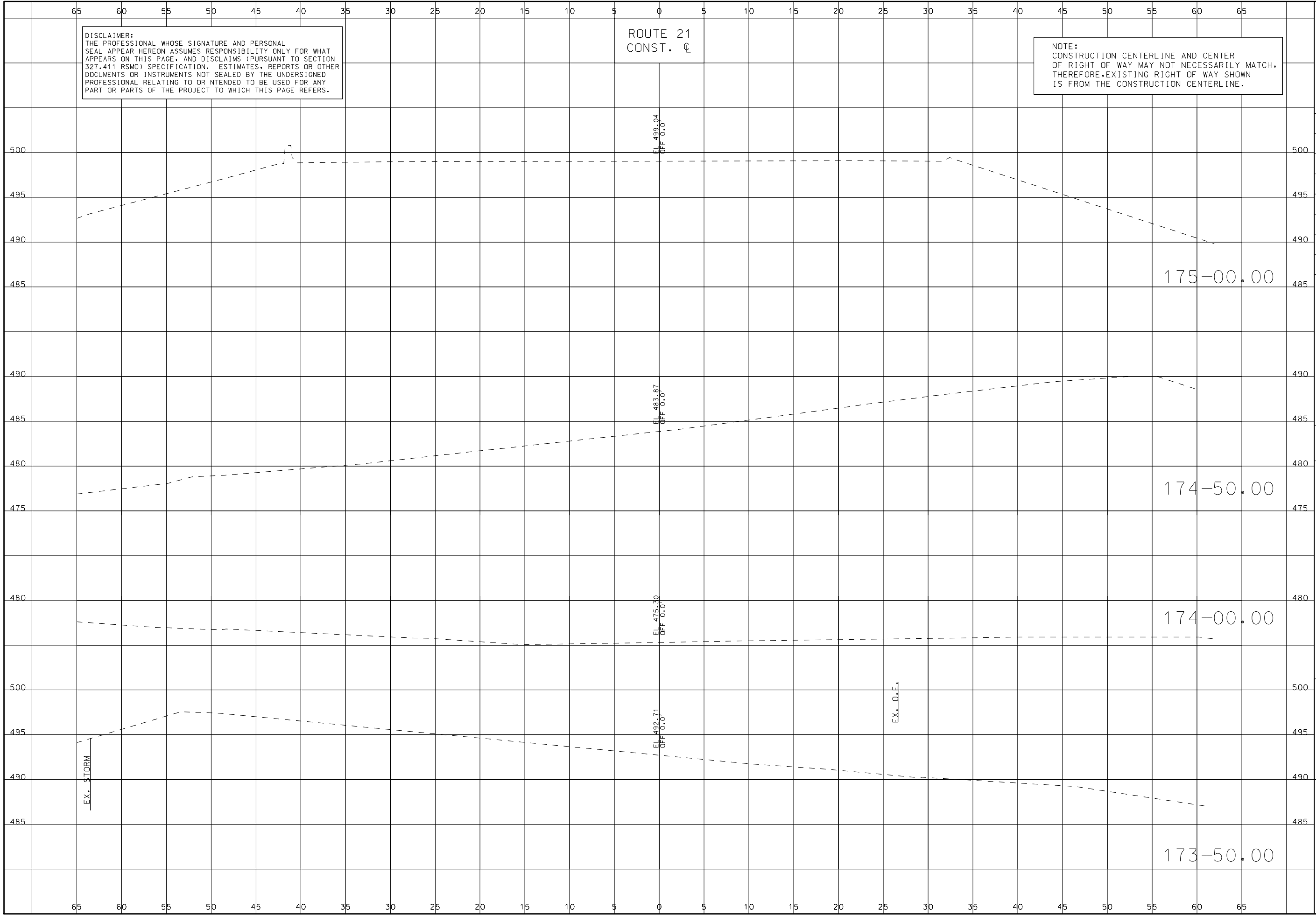

DESCRIPTION

DATE

MISSOURI HIGHWAYS AND TRANSPORTATION COMMISSION

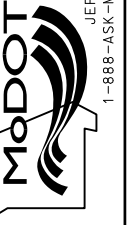

105 WEST CAPITOL
JEFFERSON CITY, MO 65102
1-888-ASK-MODOT (1-888-275-6636)



3701 S. LINDBERGH BLVD., SUITE 100
ST. LOUIS, MO 63117
www.twm-inc.com
MISSOURI CERT. OF AUTHORITY: 001528

CROSS SECTIONS
ROUTE 21
SHEET 80 OF 285

IF A SEAL IS PRESENT ON THIS SHEET IT HAS BEEN ELECTRONICALLY SEALED AND DATED.

DISCLAIMER:
 THE PROFESSIONAL WHOSE SIGNATURE AND PERSONAL SEAL APPEAR HEREON ASSUMES RESPONSIBILITY ONLY FOR WHAT APPEARS ON THIS PAGE, AND DISCLAIMS (PURSUANT TO SECTION 327.411 RSMO) SPECIFICATION, ESTIMATES, REPORTS OR OTHER DOCUMENTS OR INSTRUMENTS NOT SEALED BY THE UNDERSIGNED PROFESSIONAL RELATING TO OR INTENDED TO BE USED FOR ANY PART OR PARTS OF THE PROJECT TO WHICH THIS PAGE REFERS.

ROUTE 21
 CONST. C

NOTE:
 CONSTRUCTION CENTERLINE AND CENTER OF RIGHT OF WAY MAY NOT NECESSARILY MATCH, THEREFORE, EXISTING RIGHT OF WAY SHOWN IS FROM THE CONSTRUCTION CENTERLINE.

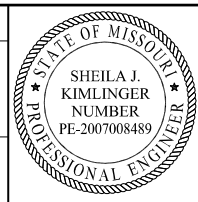

THIS SHEET HAS BEEN SIGNED, SEALED AND DATED ELECTRONICALLY.

DATE PREPARED
 10/1/2024
 ROUTE 21 STATE MO
 DISTRICT SL SHEET NO. 81
 COUNTY ST. LOUIS
 JOB NO. J653283
 CONTRACT ID.
 PROJECT NO.
 BRIDGE NO.

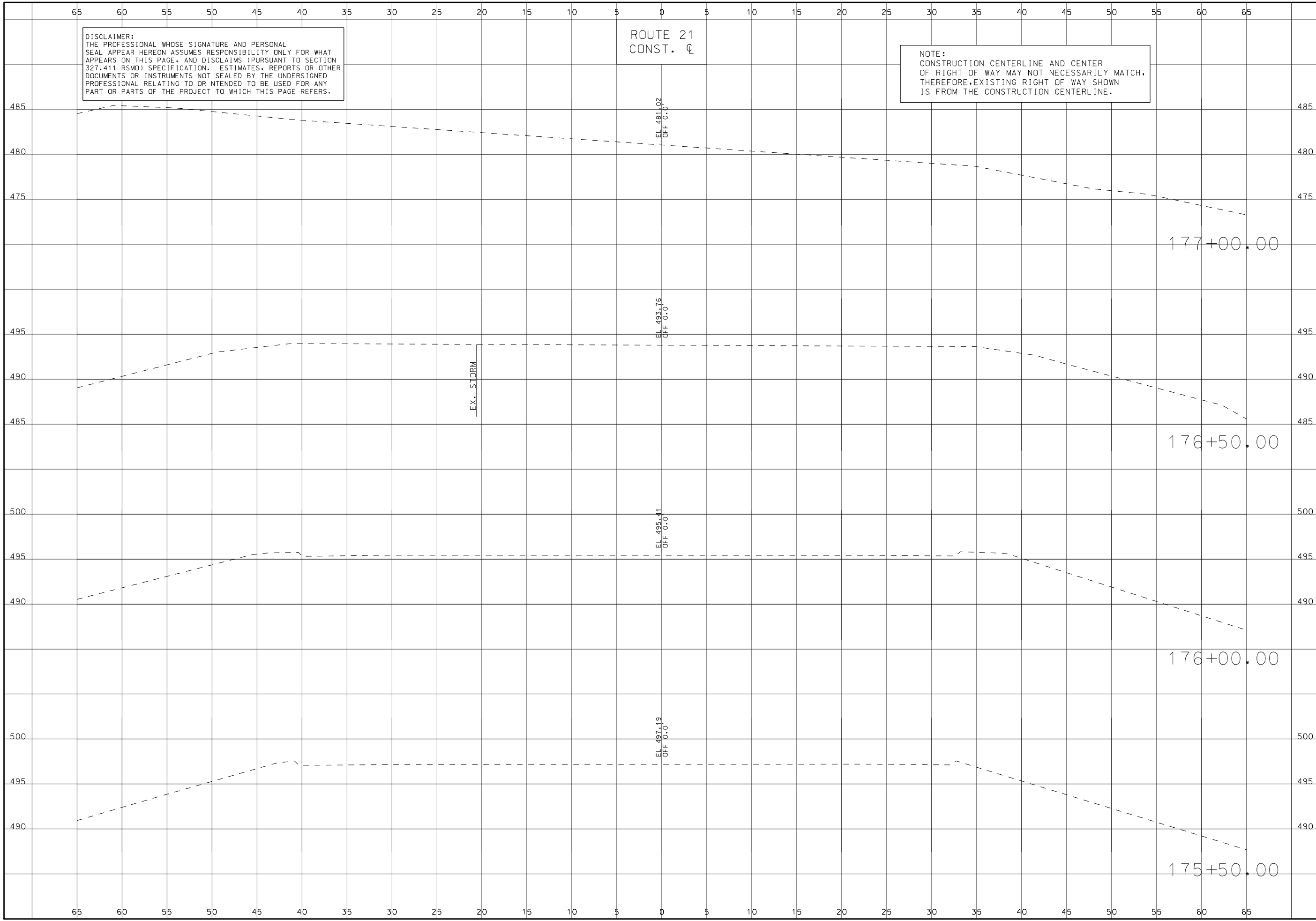

DESCRIPTION	DATE

MISSOURI HIGHWAYS AND TRANSPORTATION COMMISSION

105 WEST CAPITOL
 JEFFERSON CITY, MO 65102
 1-888-ASK-MODOT (1-888-275-6636)

3701 S. LINDBERGH BLVD., SUITE 100
 ST. LOUIS, MO 63117
 www.twm-inc.com
 MISSOURI CERT. OF AUTHORITY: 001528

CROSS SECTIONS
 ROUTE 21
 SHEET 81 OF 285

IF A SEAL IS PRESENT ON THIS SHEET IT HAS BEEN ELECTRONICALLY SEALED AND DATED.

DISCLAIMER:
 THE PROFESSIONAL WHOSE SIGNATURE AND PERSONAL
 SEAL APPEAR HEREON ASSUMES RESPONSIBILITY ONLY FOR WHAT
 APPEARS ON THIS PAGE, AND DISCLAIMS (PURSUANT TO SECTION
 327.411 RSMO) SPECIFICATION, ESTIMATES, REPORTS OR OTHER
 DOCUMENTS OR INSTRUMENTS NOT SEALED BY THE UNDERSIGNED
 PROFESSIONAL RELATING TO OR INTENDED TO BE USED FOR ANY
 PART OR PARTS OF THE PROJECT TO WHICH THIS PAGE REFERS.

ROUTE 21
 CONST. C

NOTE:
 CONSTRUCTION CENTERLINE AND CENTER
 OF RIGHT OF WAY MAY NOT NECESSARILY MATCH,
 THEREFORE, EXISTING RIGHT OF WAY SHOWN
 IS FROM THE CONSTRUCTION CENTERLINE.

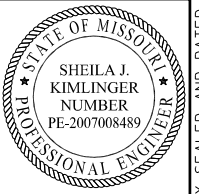

THIS SHEET HAS BEEN
 SIGNED, SEALED AND DATED
 ELECTRONICALLY.

DATE PREPARED
 10/1/2024

ROUTE 21 STATE MO

DISTRICT SL SHEET NO. 82

COUNTY

ST. LOUIS

JOB NO.

J653283

CONTRACT ID.

PROJECT NO.

BRIDGE NO.

DESCRIPTION	DATE

MISSOURI HIGHWAYS AND TRANSPORTATION
 COMMISSION



105 WEST CAPITOL
 JEFFERSON CITY, MO 65102
 1-888-ASK-MODOT (1-888-275-6636)

TWM
 ENGINEERING
 GEOSPATIAL SERVICES

3701 S. LINDBERGH BLVD., SUITE 100
 ST. LOUIS, MO 63111
 www.twm-inc.com
 MISSOURI CERT. OF AUTHORITY: 001528

CROSS SECTIONS
 ROUTE 21
 SHEET 82 OF 285

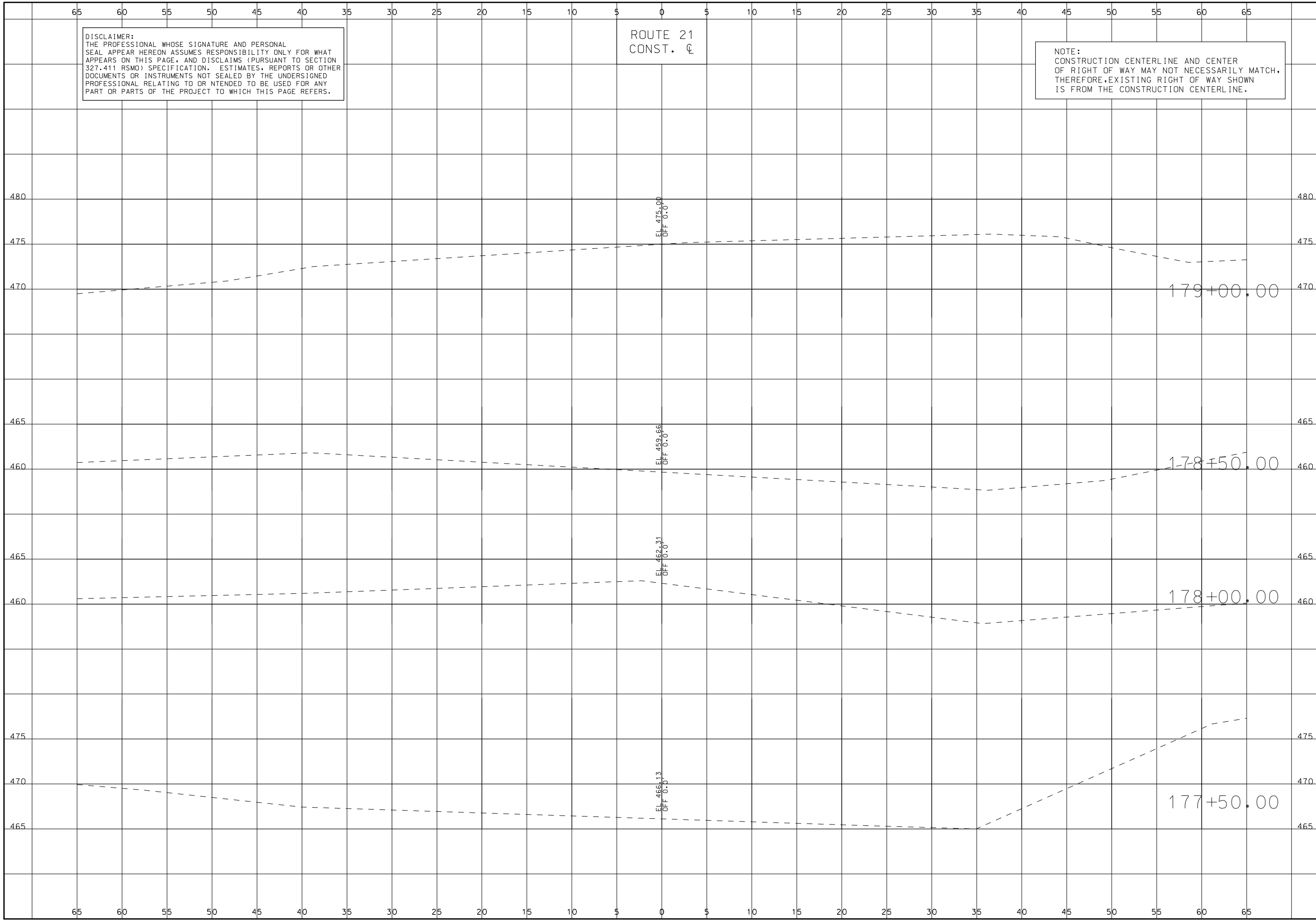

IF A SEAL IS PRESENT ON THIS SHEET IT HAS BEEN ELECTRONICALLY SEALED AND DATED.

DISCLAIMER:
THE PROFESSIONAL WHOSE SIGNATURE AND PERSONAL SEAL APPEAR HEREON ASSUMES RESPONSIBILITY ONLY FOR WHAT APPEARS ON THIS PAGE, AND DISCLAIMS (PURSUANT TO SECTION 327.411 RSMO) SPECIFICATION, ESTIMATES, REPORTS OR OTHER DOCUMENTS OR INSTRUMENTS NOT SEALED BY THE UNDERSIGNED PROFESSIONAL RELATING TO OR INTENDED TO BE USED FOR ANY PART OR PARTS OF THE PROJECT TO WHICH THIS PAGE REFERS.

ROUTE 21
CONST. C

NOTE:
CONSTRUCTION CENTERLINE AND CENTER OF RIGHT OF WAY MAY NOT NECESSARILY MATCH, THEREFORE, EXISTING RIGHT OF WAY SHOWN IS FROM THE CONSTRUCTION CENTERLINE.



THIS SHEET HAS BEEN SIGNED, SEALED AND DATED ELECTRONICALLY.

DATE PREPARED
10/1/2024

ROUTE 21 STATE MO

DISTRICT SL SHEET NO. 83

COUNTY ST. LOUIS

JOB NO. J653283

CONTRACT ID.

PROJECT NO.

BRIDGE NO.

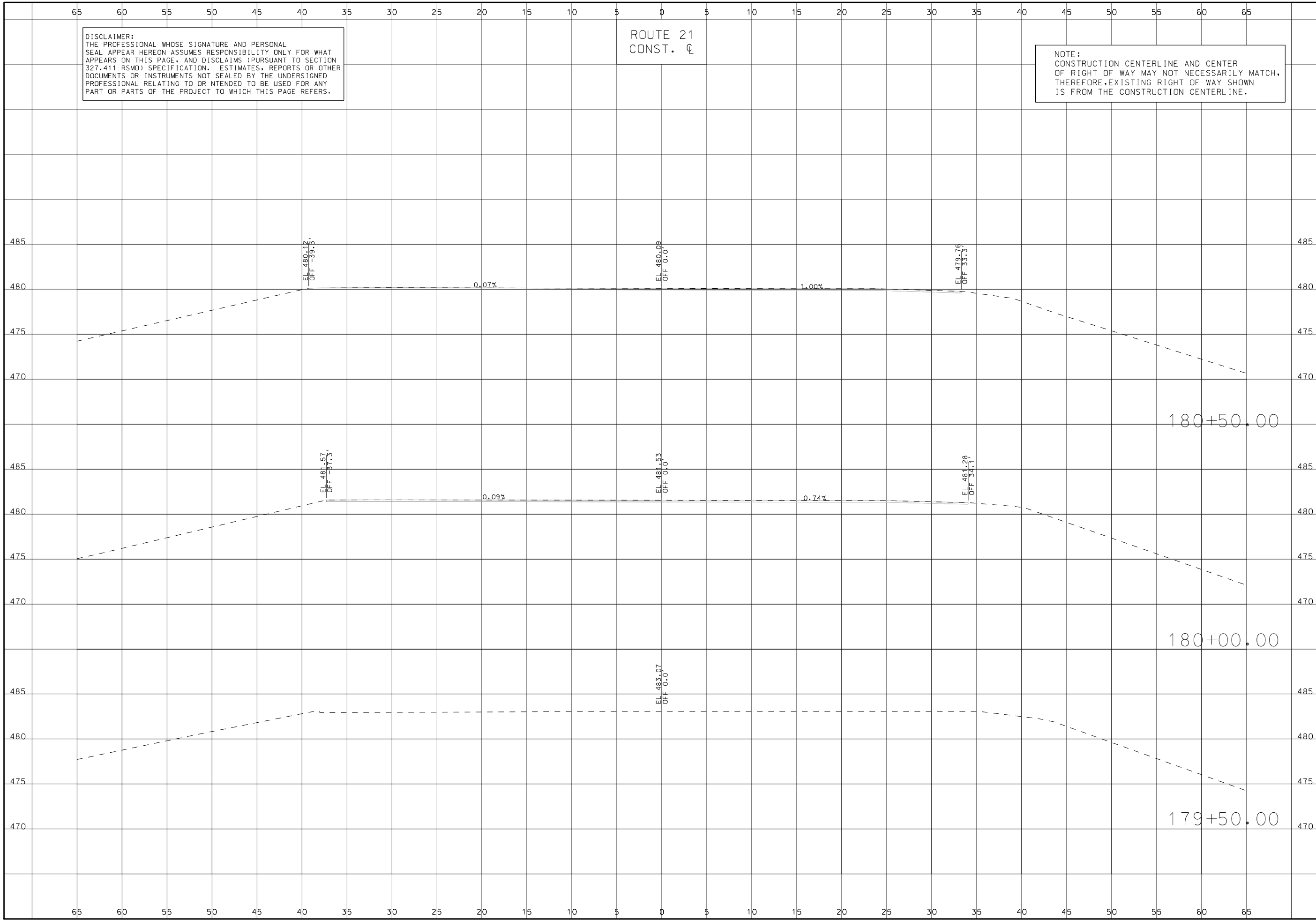

DESCRIPTION

DATE

MISSOURI HIGHWAYS AND TRANSPORTATION COMMISSION

105 WEST CAPITOL JEFFERSON CITY, MO 65102
1-888-ASK-MODOT (1-888-275-6636)



CROSS SECTIONS
ROUTE 21
SHEET 83 OF 285

IF A SEAL IS PRESENT ON THIS SHEET IT HAS BEEN ELECTRONICALLY SEALED AND DATED.

DISCLAIMER:
THE PROFESSIONAL WHOSE SIGNATURE AND PERSONAL SEAL APPEAR HEREON ASSUMES RESPONSIBILITY ONLY FOR WHAT APPEARS ON THIS PAGE, AND DISCLAIMS (PURSUANT TO SECTION 327.411 RSMO) SPECIFICATION, ESTIMATES, REPORTS OR OTHER DOCUMENTS OR INSTRUMENTS NOT SEALED BY THE UNDERSIGNED PROFESSIONAL RELATING TO OR INTENDED TO BE USED FOR ANY PART OR PARTS OF THE PROJECT TO WHICH THIS PAGE REFERS.

ROUTE 21
CONST. C

NOTE:
CONSTRUCTION CENTERLINE AND CENTER OF RIGHT OF WAY MAY NOT NECESSARILY MATCH, THEREFORE, EXISTING RIGHT OF WAY SHOWN IS FROM THE CONSTRUCTION CENTERLINE.

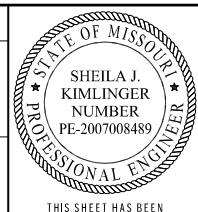

THIS SHEET HAS BEEN SIGNED, SEALED AND DATED ELECTRONICALLY.

DATE PREPARED
10/1/2024
ROUTE 21 STATE MO
DISTRICT SL SHEET NO. 84
COUNTY ST. LOUIS
JOB NO. J653283
CONTRACT ID.
PROJECT NO.
BRIDGE NO.

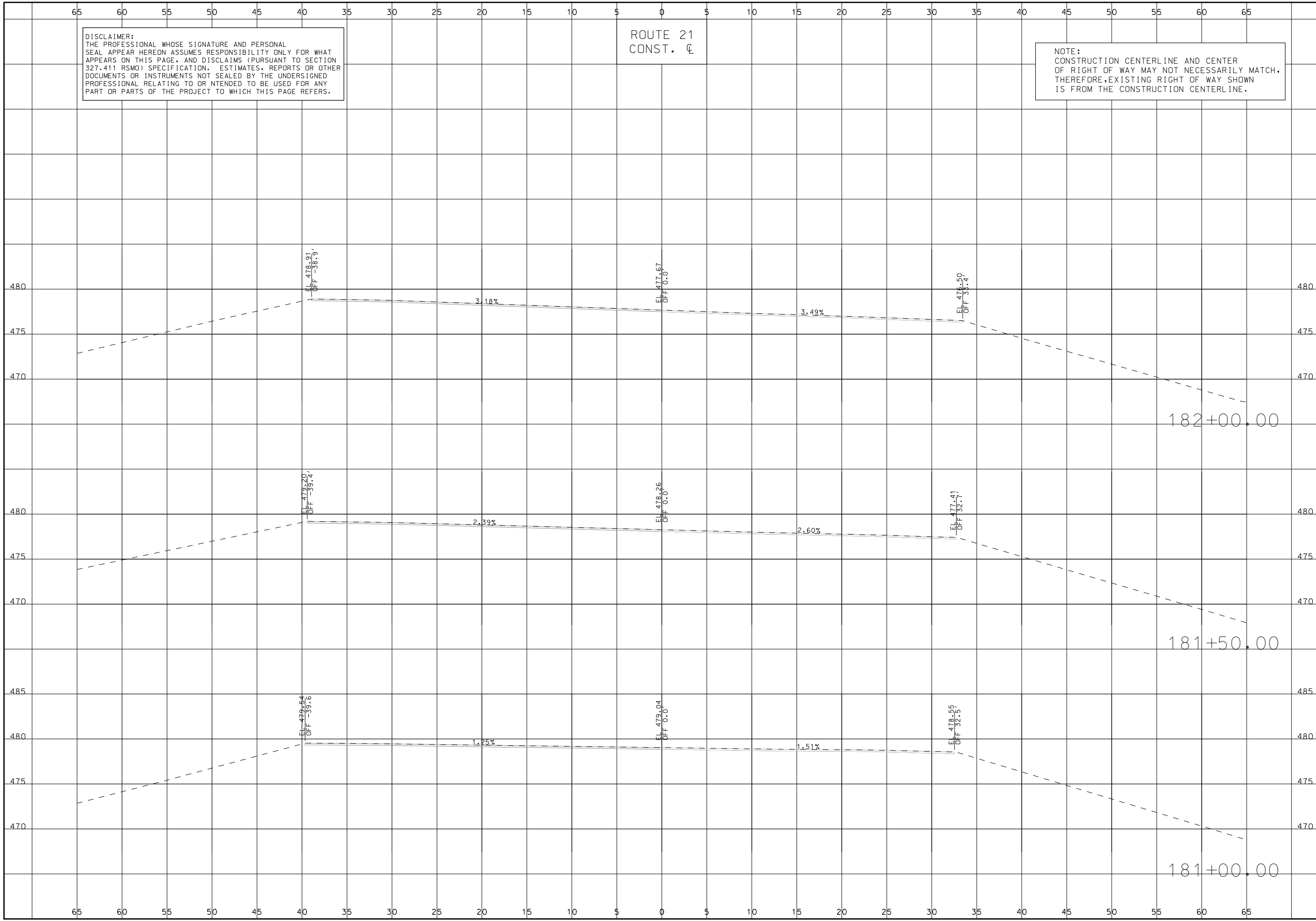

DESCRIPTION	DATE

MISSOURI HIGHWAYS AND TRANSPORTATION COMMISSION
MoDOT
105 WEST CAPITOL
JEFFERSON CITY, MO 65102
1-888-ASK-MODOT (1-888-275-6636)

TWM
ENGINEERING
GEOSPATIAL SERVICES
3701 S. LINDBERGH BLVD., SUITE 100
ST. LOUIS, MO 63117
www.twm-inc.com
MISSOURI CERT. OF AUTHORITY: 001528

CROSS SECTIONS
ROUTE 21
SHEET 84 OF 285

IF A SEAL IS PRESENT ON THIS SHEET IT HAS BEEN ELECTRONICALLY SEALED AND DATED.

DISCLAIMER:
 THE PROFESSIONAL WHOSE SIGNATURE AND PERSONAL SEAL APPEAR HEREON ASSUMES RESPONSIBILITY ONLY FOR WHAT APPEARS ON THIS PAGE, AND DISCLAIMS (PURSUANT TO SECTION 327.411 RSMO) SPECIFICATION, ESTIMATES, REPORTS OR OTHER DOCUMENTS OR INSTRUMENTS NOT SEALED BY THE UNDERSIGNED PROFESSIONAL RELATING TO OR INTENDED TO BE USED FOR ANY PART OR PARTS OF THE PROJECT TO WHICH THIS PAGE REFERS.

ROUTE 21
 CONST. C

NOTE:
 CONSTRUCTION CENTERLINE AND CENTER OF RIGHT OF WAY MAY NOT NECESSARILY MATCH, THEREFORE, EXISTING RIGHT OF WAY SHOWN IS FROM THE CONSTRUCTION CENTERLINE.

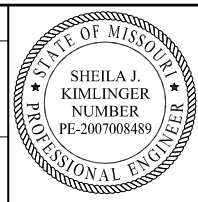

THIS SHEET HAS BEEN SIGNED, SEALED AND DATED ELECTRONICALLY.

DATE PREPARED
 10/1/2024

ROUTE 21 STATE MO

DISTRICT SL SHEET NO. 85

COUNTY ST. LOUIS

JOB NO. J653283

CONTRACT ID.

PROJECT NO.

BRIDGE NO.

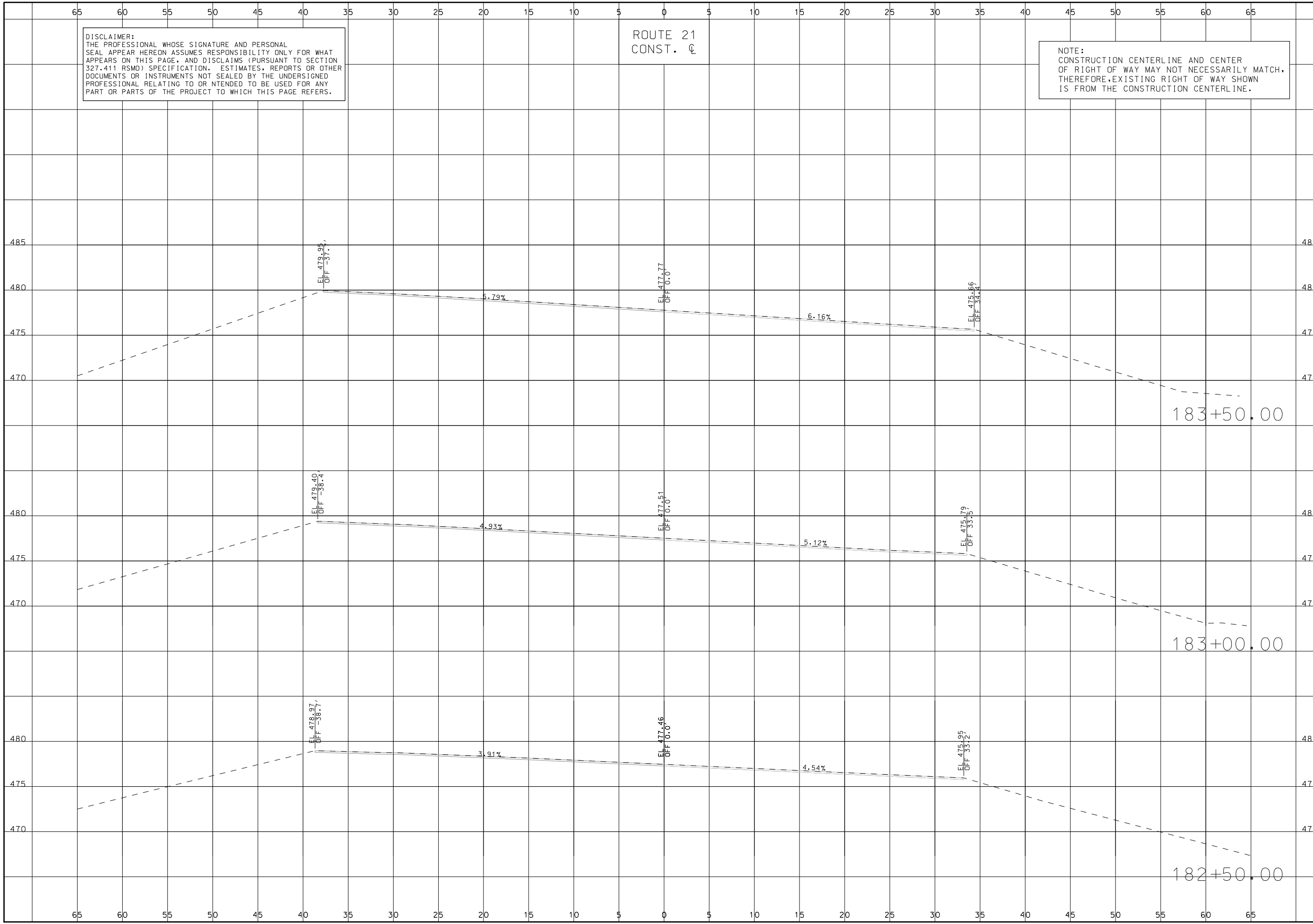

DESCRIPTION	DATE

MISSOURI HIGHWAYS AND TRANSPORTATION COMMISSION

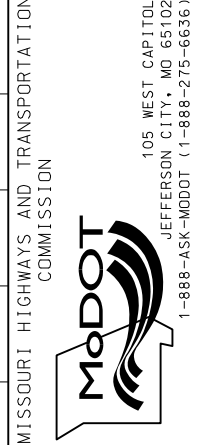

CROSS SECTIONS
 ROUTE 21
 SHEET 85 OF 285

IF A SEAL IS PRESENT ON THIS SHEET IT HAS BEEN ELECTRONICALLY SEALED AND DATED.

DISCLAIMER:
 THE PROFESSIONAL WHOSE SIGNATURE AND PERSONAL SEAL APPEAR HEREON ASSUMES RESPONSIBILITY ONLY FOR WHAT APPEARS ON THIS PAGE, AND DISCLAIMS (PURSUANT TO SECTION 327.411 RSMO) SPECIFICATION, ESTIMATES, REPORTS OR OTHER DOCUMENTS OR INSTRUMENTS NOT SEALED BY THE UNDERSIGNED PROFESSIONAL RELATING TO OR INTENDED TO BE USED FOR ANY PART OR PARTS OF THE PROJECT TO WHICH THIS PAGE REFERS.

ROUTE 21
 CONST. CL

NOTE:
 CONSTRUCTION CENTERLINE AND CENTER OF RIGHT OF WAY MAY NOT NECESSARILY MATCH, THEREFORE, EXISTING RIGHT OF WAY SHOWN IS FROM THE CONSTRUCTION CENTERLINE.

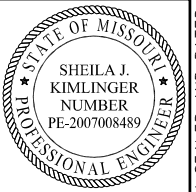

THIS SHEET HAS BEEN SIGNED, SEALED AND DATED ELECTRONICALLY.

DATE PREPARED
 10/1/2024

ROUTE 21 STATE MO

DISTRICT SL SHEET NO. 86

COUNTY ST. LOUIS

JOB NO. J653283

CONTRACT ID.

PROJECT NO.

BRIDGE NO.

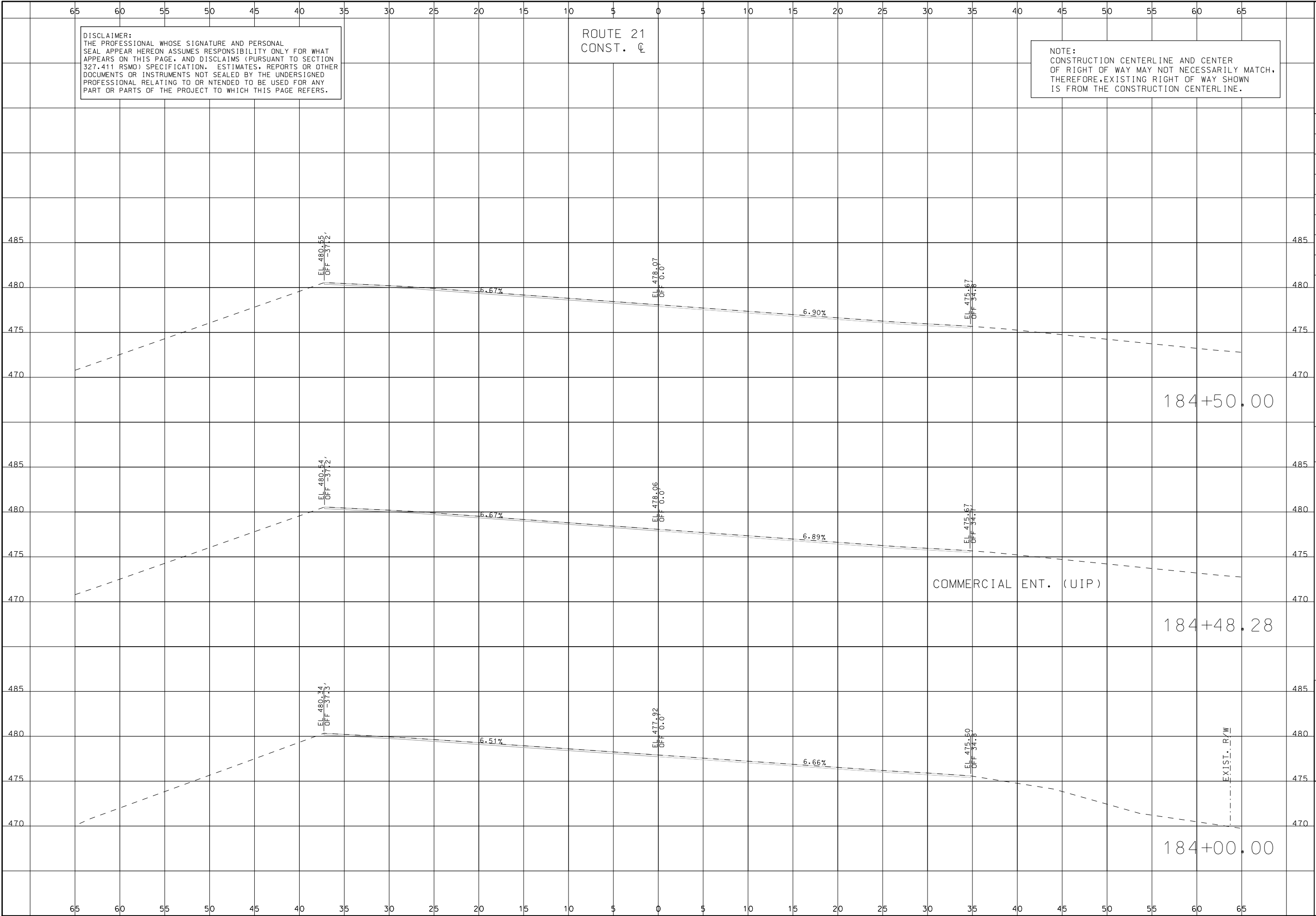

DESCRIPTION

DATE

MISSOURI HIGHWAYS AND TRANSPORTATION COMMISSION

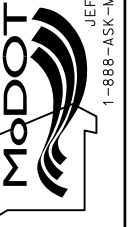

105 WEST CAPITOL
 JEFFERSON CITY, MO 65102
 1-888-ASK-MODOT (1-888-275-6636)



3701 S. LINDBERGH BLVD., SUITE 100
 ST. LOUIS, MO 63117
 www.twm-inc.com
 MISSOURI CERT. OF AUTHORITY: 001528

CROSS SECTIONS
 ROUTE 21
 SHEET 86 OF 285

IF A SEAL IS PRESENT ON THIS SHEET IT HAS BEEN ELECTRONICALLY SEALED AND DATED.

DISCLAIMER:
 THE PROFESSIONAL WHOSE SIGNATURE AND PERSONAL SEAL APPEAR HEREON ASSUMES RESPONSIBILITY ONLY FOR WHAT APPEARS ON THIS PAGE, AND DISCLAIMS (PURSUANT TO SECTION 327.411 RSMO) SPECIFICATION, ESTIMATES, REPORTS OR OTHER DOCUMENTS OR INSTRUMENTS NOT SEALED BY THE UNDERSIGNED PROFESSIONAL RELATING TO OR INTENDED TO BE USED FOR ANY PART OR PARTS OF THE PROJECT TO WHICH THIS PAGE REFERS.

ROUTE 21
 CONST. C

NOTE:
 CONSTRUCTION CENTERLINE AND CENTER OF RIGHT OF WAY MAY NOT NECESSARILY MATCH. THEREFORE, EXISTING RIGHT OF WAY SHOWN IS FROM THE CONSTRUCTION CENTERLINE.



THIS SHEET HAS BEEN SIGNED, SEALED AND DATED ELECTRONICALLY.

DATE PREPARED
 10/1/2024

ROUTE 21 STATE MO

DISTRICT SL SHEET NO. 87

COUNTY ST. LOUIS

JOB NO. J653283

CONTRACT ID.

PROJECT NO.

BRIDGE NO.

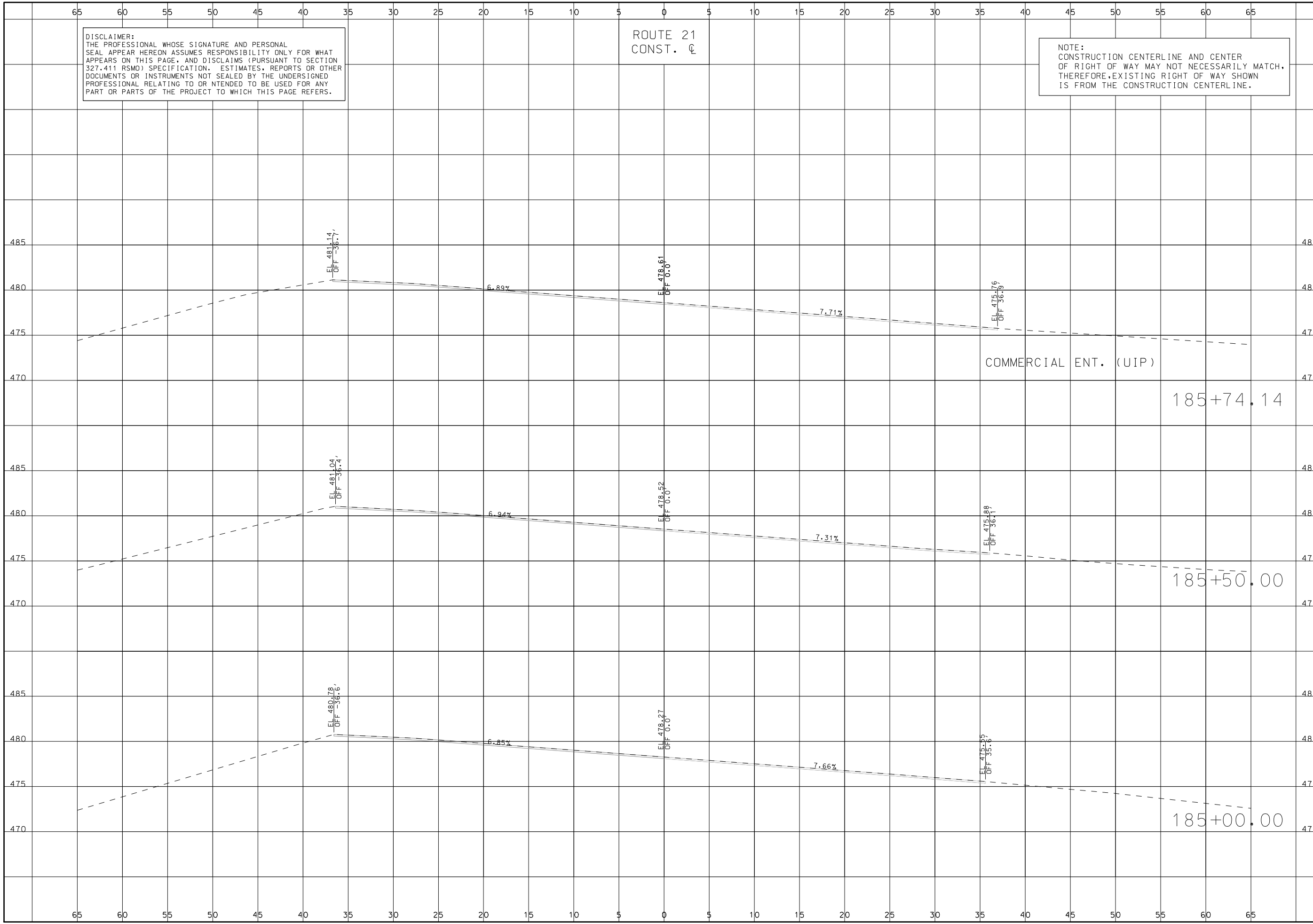

COMMERCIAL ENT. (UIP)

185+74.14

185+50.00

185+00.00

DESCRIPTION

DATE

MISSOURI HIGHWAYS AND TRANSPORTATION COMMISSION

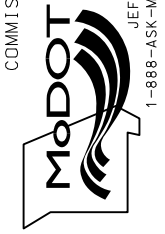

TWM ENGINEERING GEOSPATIAL SERVICES
 3701 S. LINDBERGH BLVD., SUITE 100
 ST. LOUIS, MO 63111
 www.twm-inc.com
 MISSOURI CERT. OF AUTHORITY: 001528

CROSS SECTIONS
 ROUTE 21
 SHEET 87 OF 285

IF A SEAL IS PRESENT ON THIS SHEET IT HAS BEEN ELECTRONICALLY SEALED AND DATED.

DISCLAIMER:
THE PROFESSIONAL WHOSE SIGNATURE AND PERSONAL SEAL APPEAR HEREON ASSUMES RESPONSIBILITY ONLY FOR WHAT APPEARS ON THIS PAGE, AND DISCLAIMS (PURSUANT TO SECTION 327.411 RSMO) SPECIFICATION, ESTIMATES, REPORTS OR OTHER DOCUMENTS OR INSTRUMENTS NOT SEALED BY THE UNDERSIGNED PROFESSIONAL RELATING TO OR INTENDED TO BE USED FOR ANY PART OR PARTS OF THE PROJECT TO WHICH THIS PAGE REFERS.

ROUTE 21
CONST. C

NOTE:
CONSTRUCTION CENTERLINE AND CENTER OF RIGHT OF WAY MAY NOT NECESSARILY MATCH, THEREFORE, EXISTING RIGHT OF WAY SHOWN IS FROM THE CONSTRUCTION CENTERLINE.

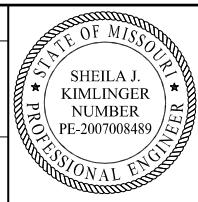

THIS SHEET HAS BEEN SIGNED, SEALED AND DATED ELECTRONICALLY.

DATE PREPARED
10/1/2024

ROUTE 21	STATE MO
DISTRICT SL	SHEET NO. 88

COUNTY
ST. LOUIS
JOB NO.
J653283
CONTRACT ID.

PROJECT NO.
BRIDGE NO.

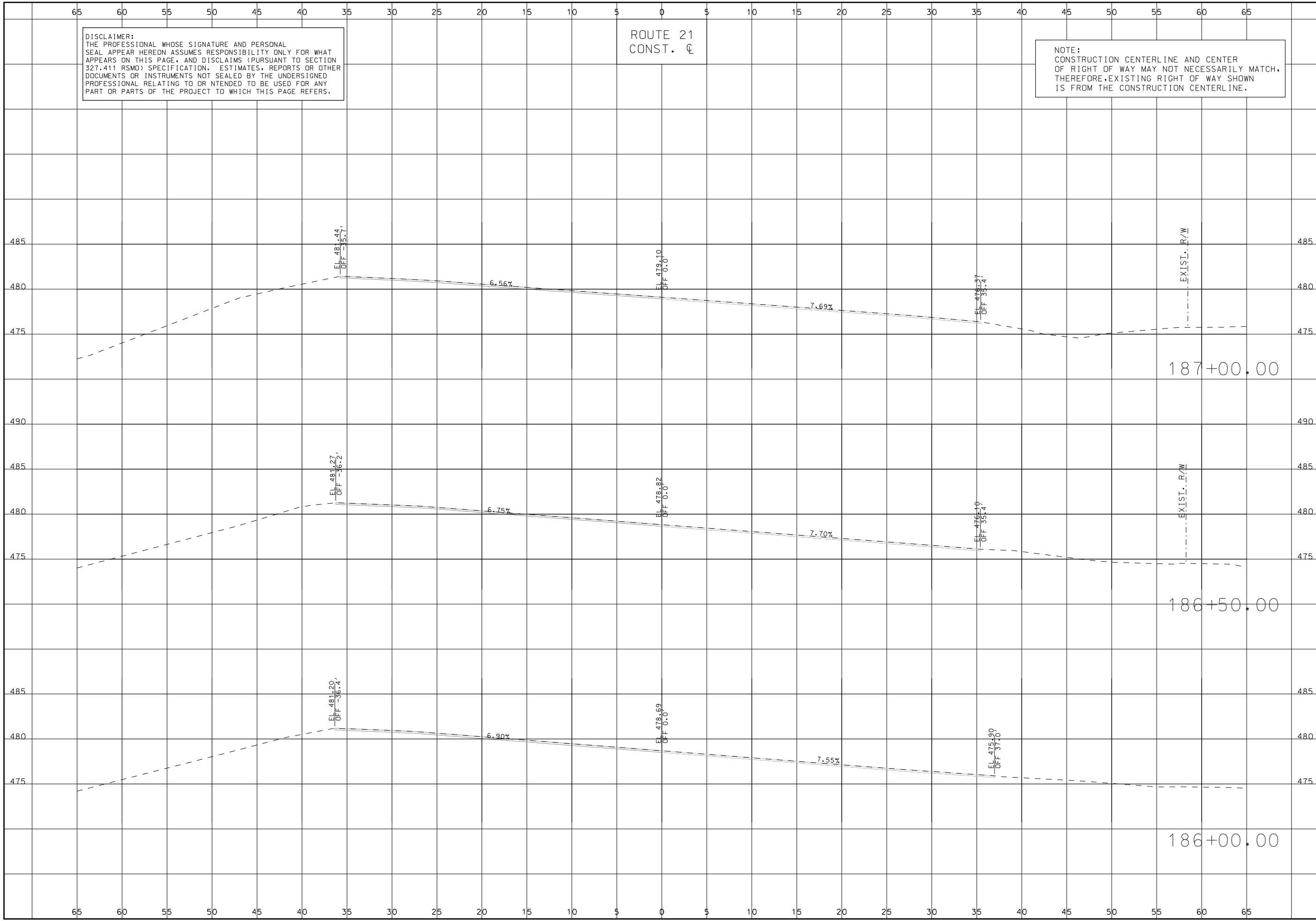

DESCRIPTION	DATE

MISSOURI HIGHWAYS AND TRANSPORTATION COMMISSION

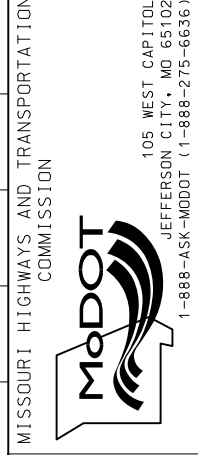

CROSS SECTIONS
ROUTE 21
SHEET 88 OF 285

IF A SEAL IS PRESENT ON THIS SHEET IT HAS BEEN ELECTRONICALLY SEALED AND DATED.

DISCLAIMER:
THE PROFESSIONAL WHOSE SIGNATURE AND PERSONAL SEAL APPEAR HEREON ASSUMES RESPONSIBILITY ONLY FOR WHAT APPEARS ON THIS PAGE, AND DISCLAIMS (PURSUANT TO SECTION 327.411 RSMO) SPECIFICATION, ESTIMATES, REPORTS OR OTHER DOCUMENTS OR INSTRUMENTS NOT SEALED BY THE UNDERSIGNED PROFESSIONAL RELATING TO OR INTENDED TO BE USED FOR ANY PART OR PARTS OF THE PROJECT TO WHICH THIS PAGE REFERS.

ROUTE 21
CONST. C

NOTE:
CONSTRUCTION CENTERLINE AND CENTER OF RIGHT OF WAY MAY NOT NECESSARILY MATCH, THEREFORE, EXISTING RIGHT OF WAY SHOWN IS FROM THE CONSTRUCTION CENTERLINE.

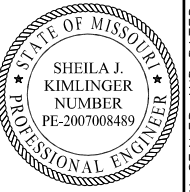

THIS SHEET HAS BEEN SIGNED, SEALED AND DATED ELECTRONICALLY.

DATE PREPARED
10/1/2024

ROUTE 21 STATE MO
DISTRICT SL SHEET NO. 89

COUNTY ST. LOUIS

JOB NO. J653283

CONTRACT ID.

PROJECT NO.

BRIDGE NO.

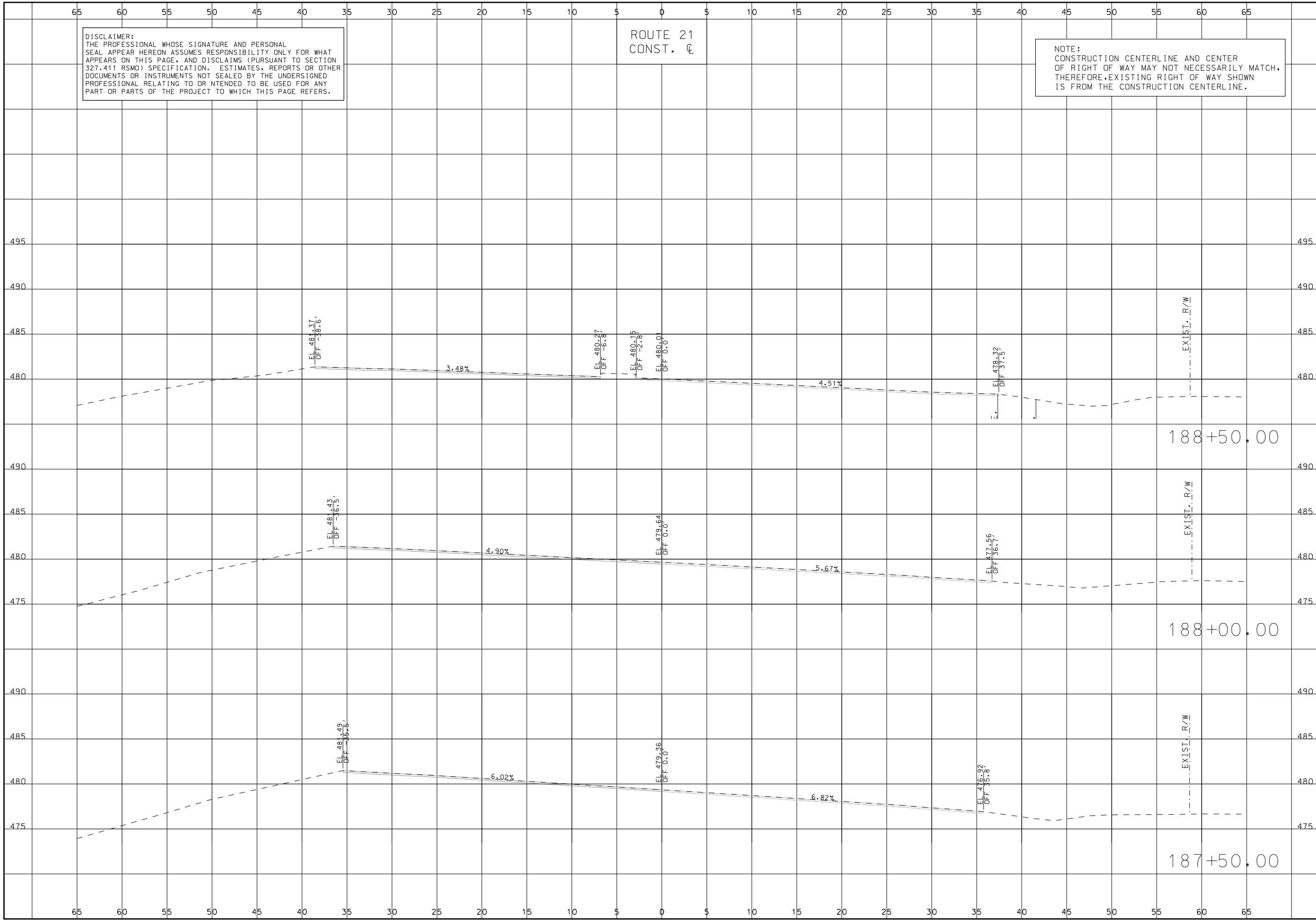

DESCRIPTION	DATE

DESCRIPTION	DATE

MISSOURI HIGHWAYS AND TRANSPORTATION COMMISSION

105 WEST CAPITOL JEFFERSON CITY, MO 65102
1-888-ASK-MODOT (1-888-275-6636)

3701 S. LINDBERGH BLVD., SUITE 100
ST. LOUIS, MO 63117
www.twm-inc.com
MISSOURI CERT. OF AUTHORITY: 001528

CROSS SECTIONS
ROUTE 21
SHEET 89 OF 285

IF A SEAL IS PRESENT ON THIS SHEET IT HAS BEEN ELECTRONICALLY SEALED AND DATED.

DISCLAIMER:
 THE PROFESSIONAL WHOSE SIGNATURE AND PERSONAL SEAL APPEAR HEREON ASSUMES RESPONSIBILITY ONLY FOR WHAT APPEARS ON THIS PAGE, AND DISCLAIMS (PURSUANT TO SECTION 327.411 RSMO) SPECIFICATION, ESTIMATES, REPORTS OR OTHER DOCUMENTS OR INSTRUMENTS NOT SEALED BY THE UNDERSIGNED PROFESSIONAL RELATING TO OR INTENDED TO BE USED FOR ANY PART OR PARTS OF THE PROJECT TO WHICH THIS PAGE REFERS.

ROUTE 21
 CONST. C

NOTE:
 CONSTRUCTION CENTERLINE AND CENTER OF RIGHT OF WAY MAY NOT NECESSARILY MATCH, THEREFORE, EXISTING RIGHT OF WAY SHOWN IS FROM THE CONSTRUCTION CENTERLINE.



THIS SHEET HAS BEEN SIGNED, SEALED AND DATED ELECTRONICALLY.

DATE PREPARED
 10/1/2024

ROUTE 21	STATE MO
DISTRICT SL	SHEET NO. 90

COUNTY
 ST. LOUIS
 JOB NO.
 J653283
 CONTRACT ID.

PROJECT NO.
 BRIDGE NO.

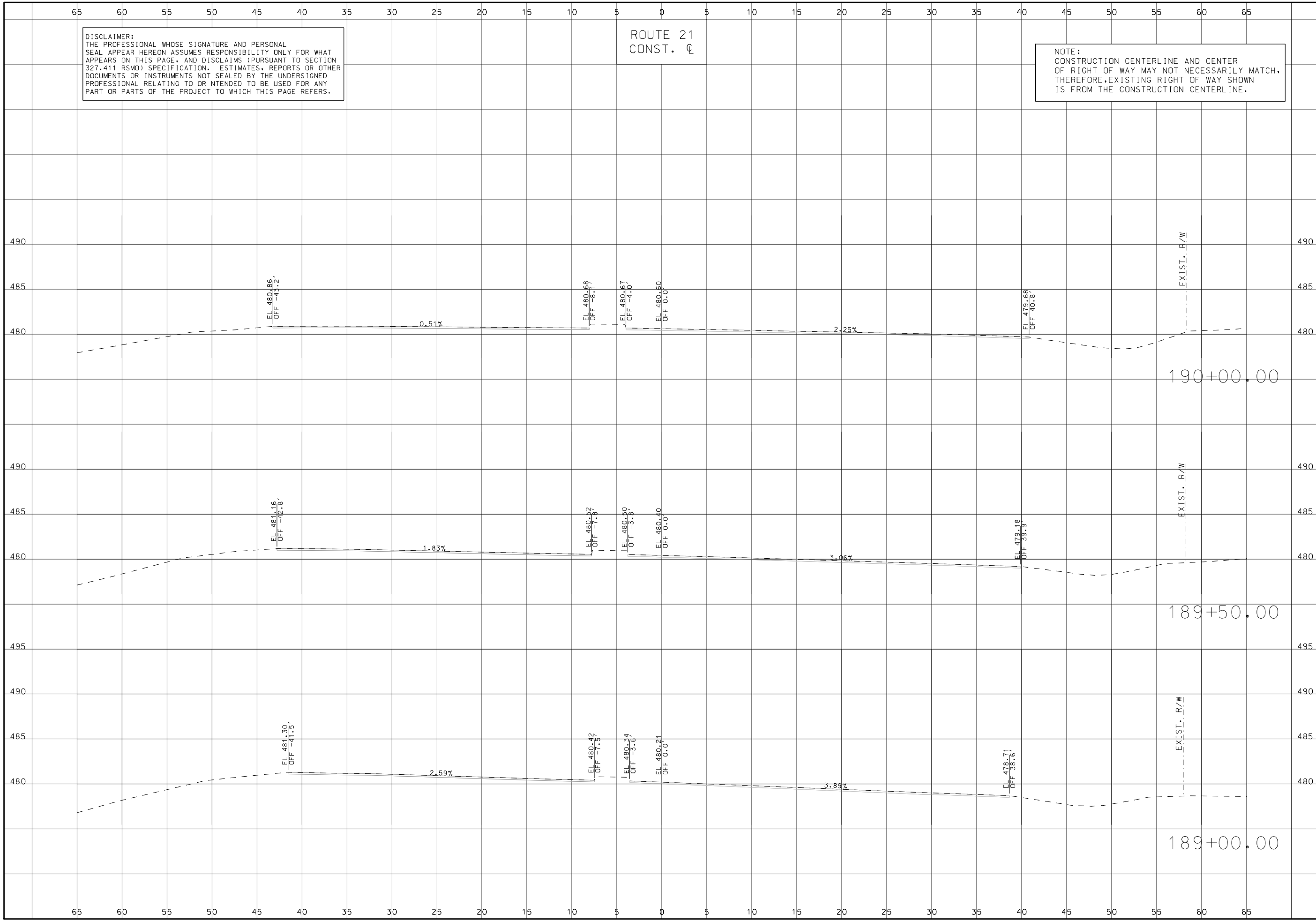

DESCRIPTION

DATE

MISSOURI HIGHWAYS AND TRANSPORTATION COMMISSION



CROSS SECTIONS
 ROUTE 21
 SHEET 90 OF 285

IF A SEAL IS PRESENT ON THIS SHEET IT HAS BEEN ELECTRONICALLY SEALED AND DATED.

DISCLAIMER:
 THE PROFESSIONAL WHOSE SIGNATURE AND PERSONAL SEAL APPEAR HEREON ASSUMES RESPONSIBILITY ONLY FOR WHAT APPEARS ON THIS PAGE, AND DISCLAIMS (PURSUANT TO SECTION 327.411 RSMO) SPECIFICATION, ESTIMATES, REPORTS OR OTHER DOCUMENTS OR INSTRUMENTS NOT SEALED BY THE UNDERSIGNED PROFESSIONAL RELATING TO OR INTENDED TO BE USED FOR ANY PART OR PARTS OF THE PROJECT TO WHICH THIS PAGE REFERS.

ROUTE 21
 CONST. C

NOTE:
 CONSTRUCTION CENTERLINE AND CENTER OF RIGHT OF WAY MAY NOT NECESSARILY MATCH, THEREFORE, EXISTING RIGHT OF WAY SHOWN IS FROM THE CONSTRUCTION CENTERLINE.



THIS SHEET HAS BEEN SIGNED, SEALED AND DATED ELECTRONICALLY.

DATE PREPARED
 10/1/2024

ROUTE 21	STATE MO
DISTRICT SL	SHEET NO. 91

COUNTY
ST. LOUIS
 JOB NO.
J653283
 CONTRACT ID.

PROJECT NO.
 BRIDGE NO.

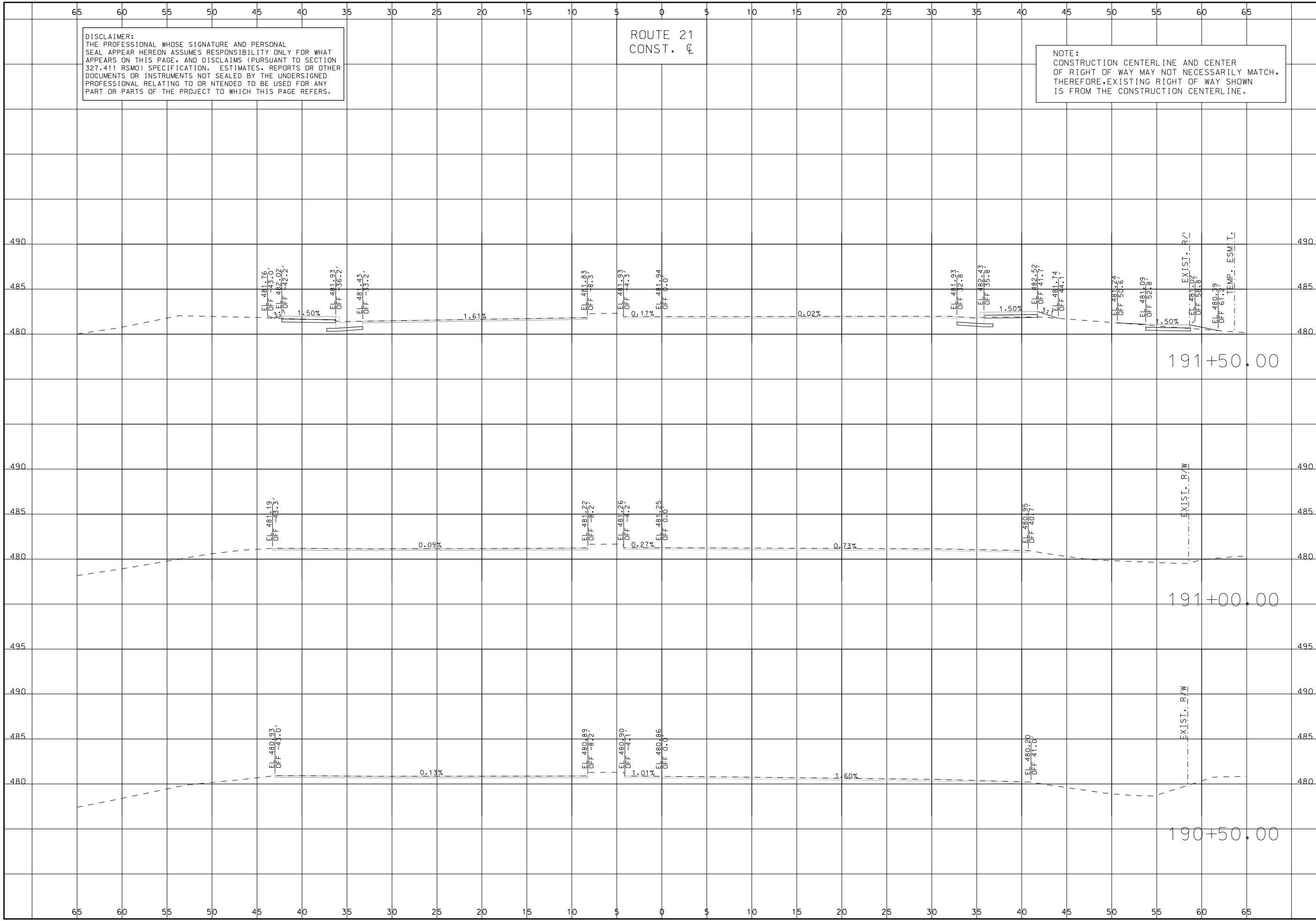

DESCRIPTION	DATE

MISSOURI HIGHWAYS AND TRANSPORTATION COMMISSION

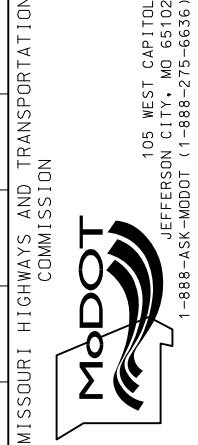

CROSS SECTIONS
 ROUTE 21
 SHEET 91 OF 285

IF A SEAL IS PRESENT ON THIS SHEET IT HAS BEEN ELECTRONICALLY SEALED AND DATED.

DISCLAIMER:
 THE PROFESSIONAL WHOSE SIGNATURE AND PERSONAL SEAL APPEAR HEREON ASSUMES RESPONSIBILITY ONLY FOR WHAT APPEARS ON THIS PAGE, AND DISCLAIMS (PURSUANT TO SECTION 327.411 RSMO) SPECIFICATION, ESTIMATES, REPORTS OR OTHER DOCUMENTS OR INSTRUMENTS NOT SEALED BY THE UNDERSIGNED PROFESSIONAL RELATING TO OR INTENDED TO BE USED FOR ANY PART OR PARTS OF THE PROJECT TO WHICH THIS PAGE REFERS.

ROUTE 21
 CONST. C

NOTE:
 CONSTRUCTION CENTERLINE AND CENTER OF RIGHT OF WAY MAY NOT NECESSARILY MATCH, THEREFORE, EXISTING RIGHT OF WAY SHOWN IS FROM THE CONSTRUCTION CENTERLINE.



THIS SHEET HAS BEEN SIGNED, SEALED AND DATED ELECTRONICALLY.

DATE PREPARED 10/1/2024	
ROUTE 21	STATE MO
DISTRICT SL	SHEET NO. 92
COUNTY ST. LOUIS	
JOB NO. J653283	
CONTRACT ID.	
PROJECT NO.	
BRIDGE NO.	

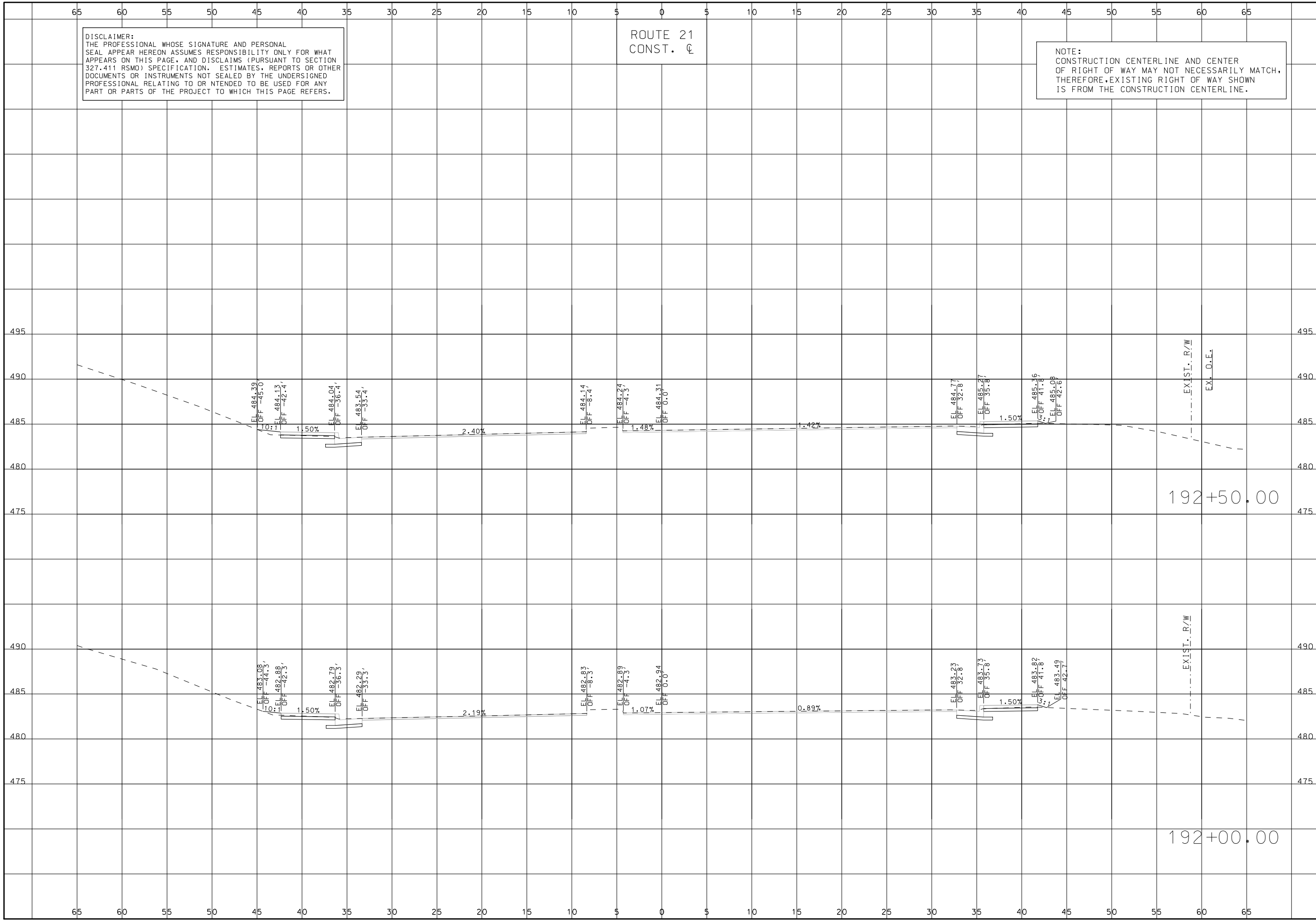

DATE	DESCRIPTION

MISSOURI HIGHWAYS AND TRANSPORTATION COMMISSION

105 WEST CAPITOL
 JEFFERSON CITY, MO 65102
 1-888-ASK-MODOT (1-888-275-6636)

TWM
 ENGINEERING
 GEOSPATIAL SERVICES

3701 S. LINDBERGH BLVD., SUITE 100
 ST. LOUIS, MO 63111
 www.twm-inc.com
 MISSOURI CERT. OF AUTHORITY: 001528

CROSS SECTIONS
 ROUTE 21
 SHEET 92 OF 285

IF A SEAL IS PRESENT ON THIS SHEET IT HAS BEEN ELECTRONICALLY SEALED AND DATED.

DISCLAIMER:
 THE PROFESSIONAL WHOSE SIGNATURE AND PERSONAL SEAL APPEAR HEREON ASSUMES RESPONSIBILITY ONLY FOR WHAT APPEARS ON THIS PAGE, AND DISCLAIMS (PURSUANT TO SECTION 327.411 RSMO) SPECIFICATION, ESTIMATES, REPORTS OR OTHER DOCUMENTS OR INSTRUMENTS NOT SEALED BY THE UNDERSIGNED PROFESSIONAL RELATING TO OR INTENDED TO BE USED FOR ANY PART OR PARTS OF THE PROJECT TO WHICH THIS PAGE REFERS.

ROUTE 21
 CONST. C

NOTE:
 CONSTRUCTION CENTERLINE AND CENTER OF RIGHT OF WAY MAY NOT NECESSARILY MATCH. THEREFORE, EXISTING RIGHT OF WAY SHOWN IS FROM THE CONSTRUCTION CENTERLINE.

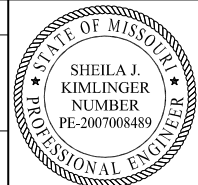

THIS SHEET HAS BEEN SIGNED, SEALED AND DATED ELECTRONICALLY.

DATE PREPARED
 10/1/2024

ROUTE 21	STATE MO
DISTRICT SL	SHEET NO. 93

COUNTY
ST. LOUIS

JOB NO.
J653283

CONTRACT ID.

PROJECT NO.

BRIDGE NO.

DESCRIPTION	DATE

MISSOURI HIGHWAYS AND TRANSPORTATION COMMISSION

105 WEST CAPITOL
 JEFFERSON CITY, MO 65102
 1-888-ASK-MODOT (1-888-275-6636)

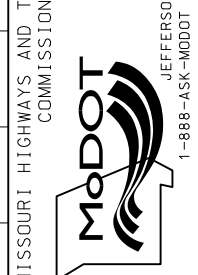

TWM ENGINEERING GEOSPITAL SERVICES
 3701 S. LINDBERGH BLVD., SUITE 100
 ST. LOUIS, MO 63111
 www.twm-inc.com
 MISSOURI CERT. OF AUTHORITY: 001528

CROSS SECTIONS
 ROUTE 21
 SHEET 93 OF 285

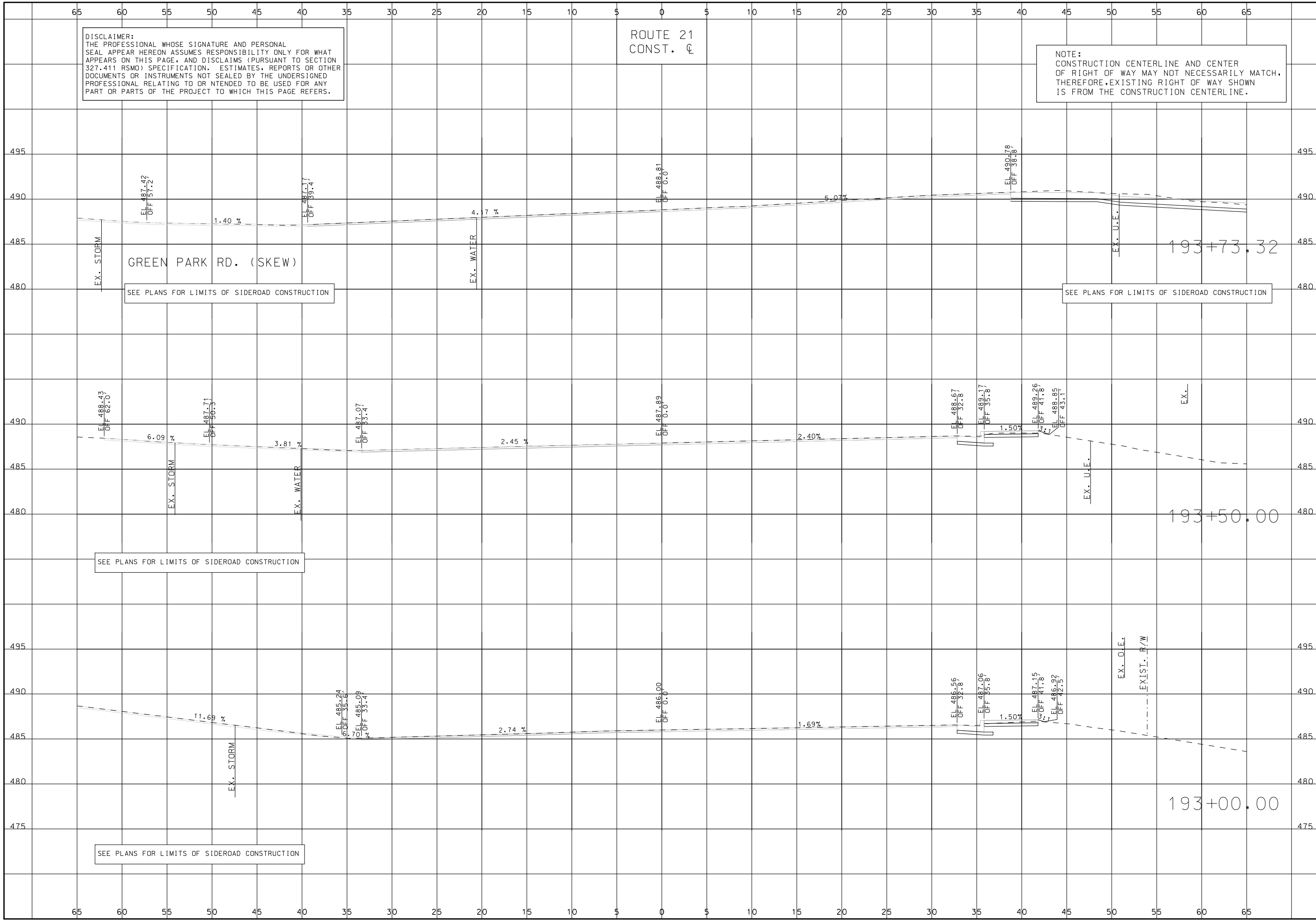

IF A SEAL IS PRESENT ON THIS SHEET IT HAS BEEN ELECTRONICALLY SEALED AND DATED.

DISCLAIMER:
 THE PROFESSIONAL WHOSE SIGNATURE AND PERSONAL SEAL APPEAR HEREON ASSUMES RESPONSIBILITY ONLY FOR WHAT APPEARS ON THIS PAGE, AND DISCLAIMS (PURSUANT TO SECTION 327.411 RSMO) SPECIFICATION, ESTIMATES, REPORTS OR OTHER DOCUMENTS OR INSTRUMENTS NOT SEALED BY THE UNDERSIGNED PROFESSIONAL RELATING TO OR INTENDED TO BE USED FOR ANY PART OR PARTS OF THE PROJECT TO WHICH THIS PAGE REFERS.

ROUTE 21
 CONST. C

NOTE:
 CONSTRUCTION CENTERLINE AND CENTER OF RIGHT OF WAY MAY NOT NECESSARILY MATCH, THEREFORE, EXISTING RIGHT OF WAY SHOWN IS FROM THE CONSTRUCTION CENTERLINE.

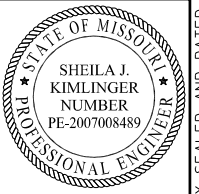

THIS SHEET HAS BEEN SIGNED, SEALED AND DATED ELECTRONICALLY.

DATE PREPARED
 10/1/2024

ROUTE
 21

STATE
 MO

DISTRICT
 SL

SHEET NO.
 94

COUNTY
 ST. LOUIS

JOB NO.
 J653283

CONTRACT ID.

PROJECT NO.

BRIDGE NO.

DESCRIPTION

DATE

MISSOURI HIGHWAYS AND TRANSPORTATION COMMISSION

105 WEST CAPITOL

JEFFERSON CITY, MO 65102

1-888-ASK-MODOT (1-888-275-6636)

MoDOT

ENGINEERING

GEOSPATIAL SERVICES

3701 S. LINDBERGH BLVD., SUITE 100

ST. LOUIS, MO 63111

WWW.TWM-INC.COM

MISSOURI CERT. OF AUTHORITY: 001528

CROSS SECTIONS

ROUTE 21

SHEET 94 OF 285

IF A SEAL IS PRESENT ON THIS SHEET IT HAS BEEN ELECTRONICALLY SEALED AND DATED.

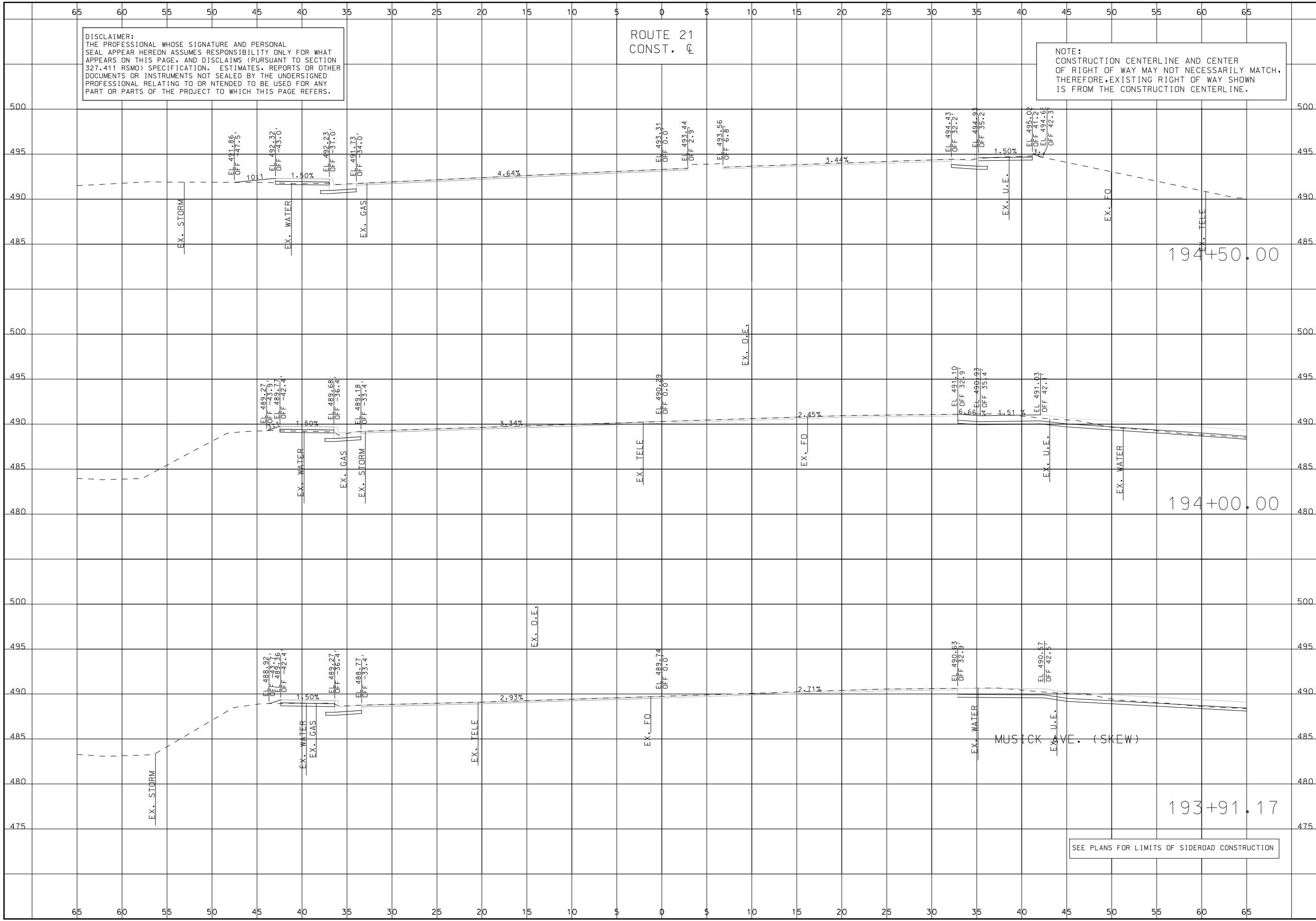

SEE PLANS FOR LIMITS OF SIDEROAD CONSTRUCTION

193+91.17

194+00.00

194+50.00

MUSICK AVE. (SKEW)

DISCLAIMER:
 THE PROFESSIONAL WHOSE SIGNATURE AND PERSONAL SEAL APPEAR HEREON ASSUMES RESPONSIBILITY ONLY FOR WHAT APPEARS ON THIS PAGE, AND DISCLAIMS (PURSUANT TO SECTION 327.411 RSMO) SPECIFICATION, ESTIMATES, REPORTS OR OTHER DOCUMENTS OR INSTRUMENTS NOT SEALED BY THE UNDERSIGNED PROFESSIONAL RELATING TO OR INTENDED TO BE USED FOR ANY PART OR PARTS OF THE PROJECT TO WHICH THIS PAGE REFERS.

ROUTE 21
 CONST. C

NOTE:
 CONSTRUCTION CENTERLINE AND CENTER OF RIGHT OF WAY MAY NOT NECESSARILY MATCH, THEREFORE, EXISTING RIGHT OF WAY SHOWN IS FROM THE CONSTRUCTION CENTERLINE.

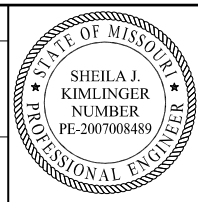

THIS SHEET HAS BEEN SIGNED, SEALED AND DATED ELECTRONICALLY.

DATE PREPARED 10/1/2024	
ROUTE 21	STATE MO
DISTRICT SL	SHEET NO. 95
COUNTY ST. LOUIS	
JOB NO. J653283	
CONTRACT ID.	
PROJECT NO.	
BRIDGE NO.	

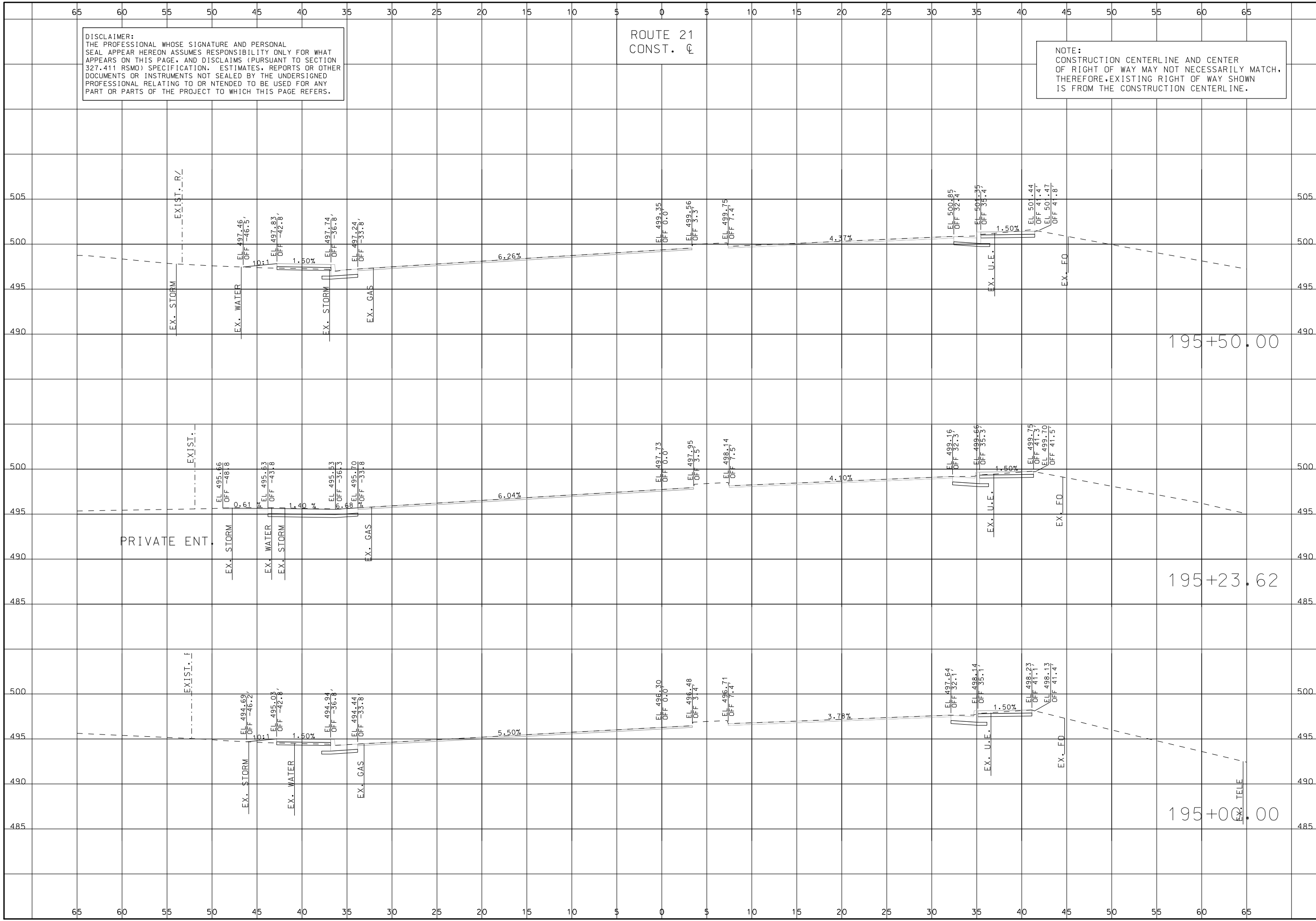

DATE	DESCRIPTION

MISSOURI HIGHWAYS AND TRANSPORTATION COMMISSION

105 WEST CAPITOL
 JEFFERSON CITY, MO 65102
 1-888-ASK-MODOT (1-888-275-6636)

3701 S. LINDBERGH BLVD., SUITE 100
 ST. LOUIS, MO 63111
 www.twm-inc.com
 MISSOURI CERT. OF AUTHORITY: 001528

CROSS SECTIONS
 ROUTE 21
 SHEET 95 OF 285

IF A SEAL IS PRESENT ON THIS SHEET IT HAS BEEN ELECTRONICALLY SEALED AND DATED.

DISCLAIMER:
THE PROFESSIONAL WHOSE SIGNATURE AND PERSONAL SEAL APPEAR HEREON ASSUMES RESPONSIBILITY ONLY FOR WHAT APPEARS ON THIS PAGE, AND DISCLAIMS (PURSUANT TO SECTION 327.411 RSMO) SPECIFICATION, ESTIMATES, REPORTS OR OTHER DOCUMENTS OR INSTRUMENTS NOT SEALED BY THE UNDERSIGNED PROFESSIONAL RELATING TO OR INTENDED TO BE USED FOR ANY PART OR PARTS OF THE PROJECT TO WHICH THIS PAGE REFERS.

ROUTE 21
CONST. C

NOTE:
CONSTRUCTION CENTERLINE AND CENTER OF RIGHT OF WAY MAY NOT NECESSARILY MATCH, THEREFORE, EXISTING RIGHT OF WAY SHOWN IS FROM THE CONSTRUCTION CENTERLINE.



THIS SHEET HAS BEEN SIGNED, SEALED AND DATED ELECTRONICALLY.

DATE PREPARED
10/1/2024
ROUTE 21 STATE MO
DISTRICT SL SHEET NO. 96
COUNTY ST. LOUIS
JOB NO. J653283
CONTRACT ID.
PROJECT NO.
BRIDGE NO.

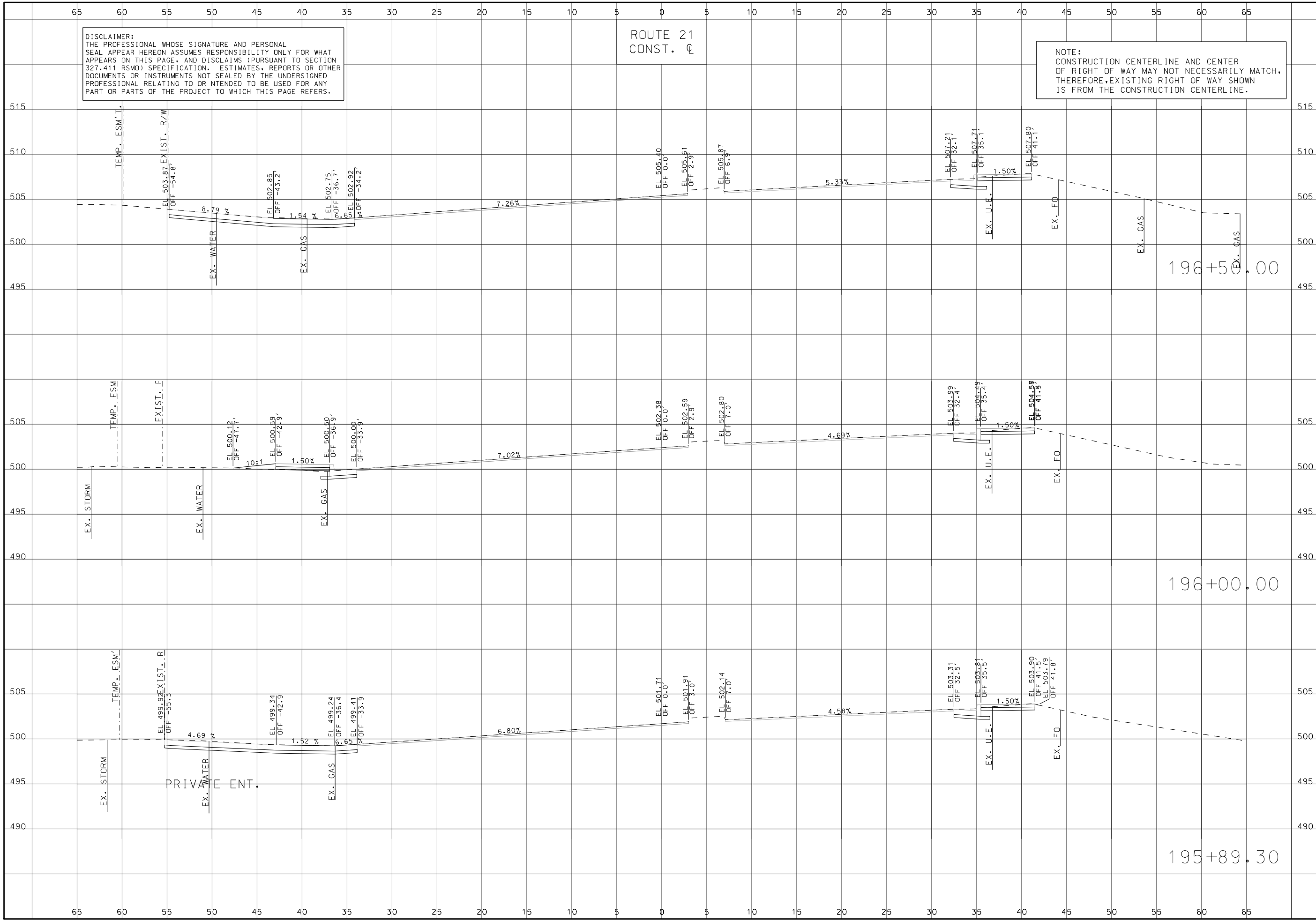

DATE	DESCRIPTION

MISSOURI HIGHWAYS AND TRANSPORTATION COMMISSION

 105 WEST CAPITOL JEFFERSON CITY, MO 65102
 1-888-ASK-MODOT (1-888-275-6636)

TWM ENGINEERING GEOSPATIAL SERVICES
 3701 S. LINDBERGH BLVD., SUITE 100
 ST. LOUIS, MO 63111
 www.twm-inc.com
 MISSOURI CERT. OF AUTHORITY: 001528

CROSS SECTIONS
ROUTE 21
SHEET 96 OF 285

IF A SEAL IS PRESENT ON THIS SHEET IT HAS BEEN ELECTRONICALLY SEALED AND DATED.

DISCLAIMER:
 THE PROFESSIONAL WHOSE SIGNATURE AND PERSONAL SEAL APPEAR HEREON ASSUMES RESPONSIBILITY ONLY FOR WHAT APPEARS ON THIS PAGE, AND DISCLAIMS (PURSUANT TO SECTION 327.411 RSMO) SPECIFICATION, ESTIMATES, REPORTS OR OTHER DOCUMENTS OR INSTRUMENTS NOT SEALED BY THE UNDERSIGNED PROFESSIONAL RELATING TO OR INTENDED TO BE USED FOR ANY PART OR PARTS OF THE PROJECT TO WHICH THIS PAGE REFERS.

ROUTE 21
 CONST. C

NOTE:
 CONSTRUCTION CENTERLINE AND CENTER OF RIGHT OF WAY MAY NOT NECESSARILY MATCH, THEREFORE, EXISTING RIGHT OF WAY SHOWN IS FROM THE CONSTRUCTION CENTERLINE.



THIS SHEET HAS BEEN SIGNED, SEALED AND DATED ELECTRONICALLY.

DATE PREPARED
 10/1/2024

ROUTE 21 STATE MO
 DISTRICT SL SHEET NO. 97

COUNTY
 ST. LOUIS

JOB NO.
 J653283

CONTRACT ID.

PROJECT NO.

BRIDGE NO.

DESCRIPTION	DATE

MISSOURI HIGHWAYS AND TRANSPORTATION COMMISSION

105 WEST CAPITOL
 JEFFERSON CITY, MO 65102
 1-888-ASK-MODOT (1-888-275-6636)

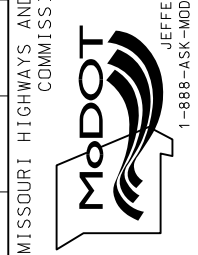

TWM
 ENGINEERING
 GEOSPATIAL SERVICES
 3701 S. LINDBERGH BLVD., SUITE 100
 ST. LOUIS, MO 63111
 www.twm-inc.com
 MISSOURI CERT. OF AUTHORITY: 001528

CROSS SECTIONS
 ROUTE 21
 SHEET 97 OF 285

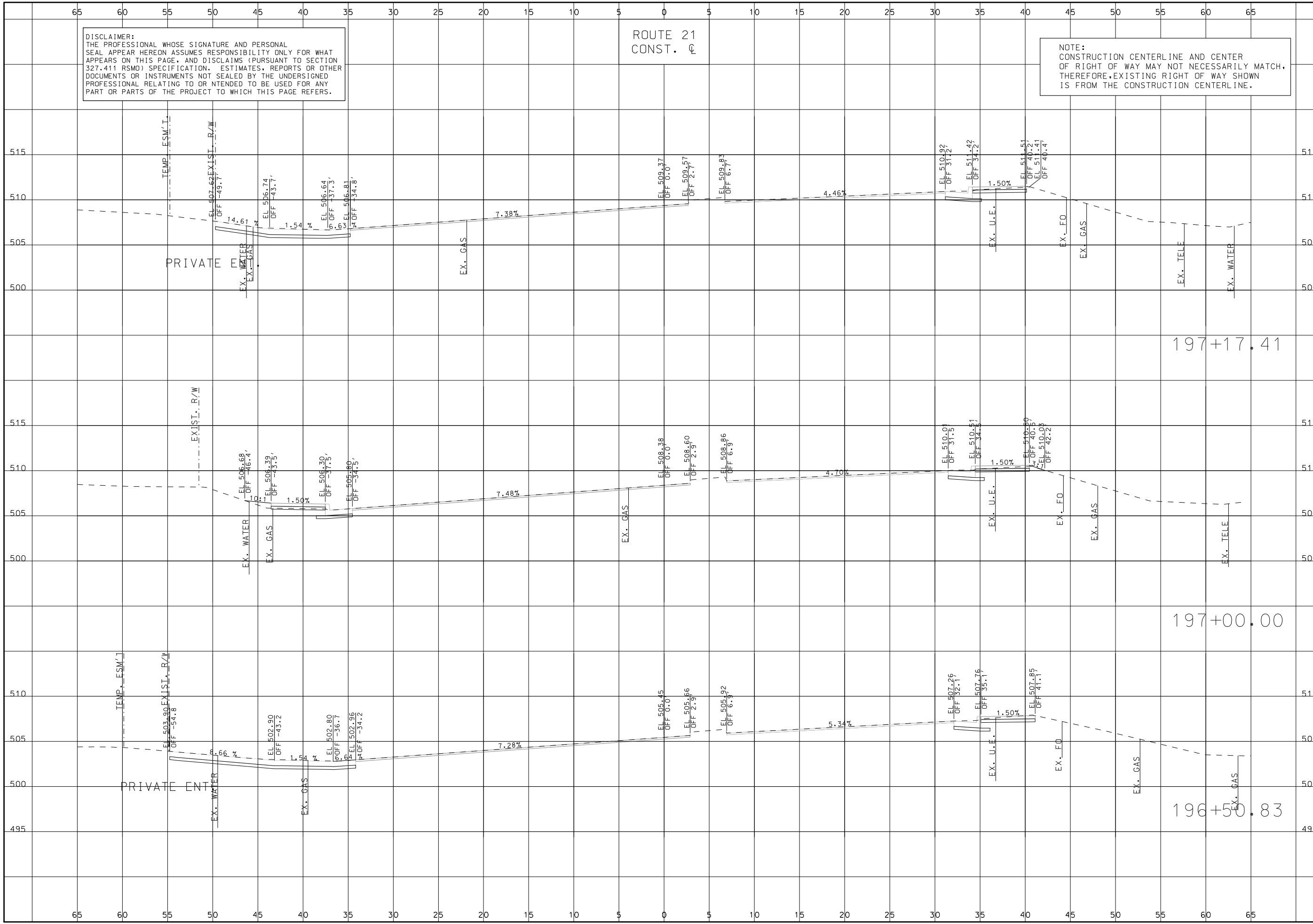

IF A SEAL IS PRESENT ON THIS SHEET IT HAS BEEN ELECTRONICALLY SEALED AND DATED.

DISCLAIMER:
THE PROFESSIONAL WHOSE SIGNATURE AND PERSONAL SEAL APPEAR HEREON ASSUMES RESPONSIBILITY ONLY FOR WHAT APPEARS ON THIS PAGE, AND DISCLAIMS (PURSUANT TO SECTION 327.411 RSMO) SPECIFICATION, ESTIMATES, REPORTS OR OTHER DOCUMENTS OR INSTRUMENTS NOT SEALED BY THE UNDERSIGNED PROFESSIONAL RELATING TO OR INTENDED TO BE USED FOR ANY PART OR PARTS OF THE PROJECT TO WHICH THIS PAGE REFERS.

ROUTE 21
CONST. C

NOTE:
CONSTRUCTION CENTERLINE AND CENTER OF RIGHT OF WAY MAY NOT NECESSARILY MATCH, THEREFORE, EXISTING RIGHT OF WAY SHOWN IS FROM THE CONSTRUCTION CENTERLINE.

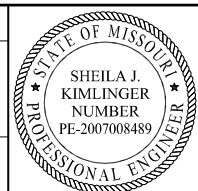

THIS SHEET HAS BEEN SIGNED, SEALED AND DATED ELECTRONICALLY.

DATE PREPARED
10/1/2024

ROUTE 21 STATE MO

DISTRICT SL SHEET NO. 98

COUNTY ST. LOUIS

JOB NO. J653283

CONTRACT ID.

PROJECT NO.

BRIDGE NO.

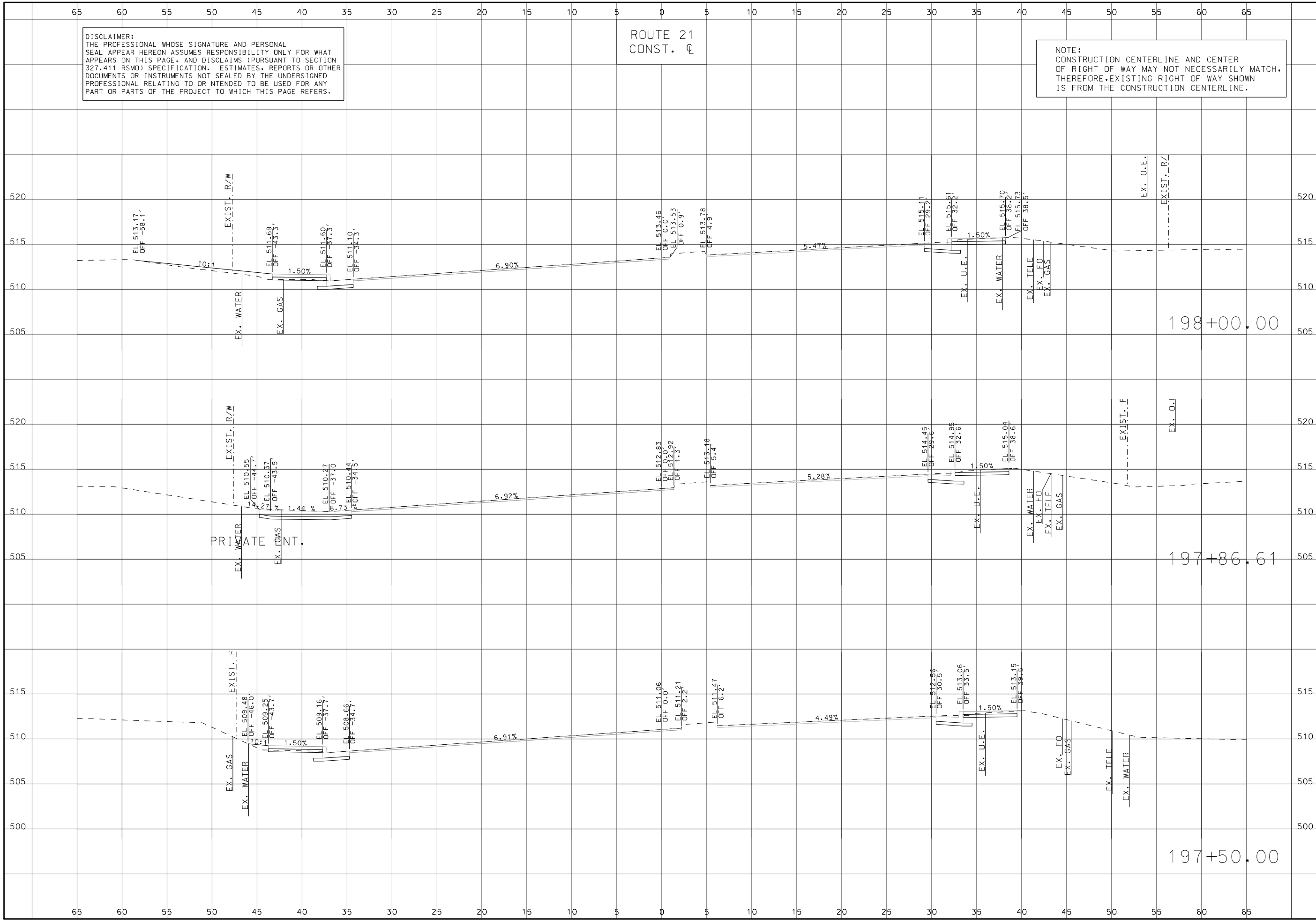

DESCRIPTION	DATE

MISSOURI HIGHWAYS AND TRANSPORTATION COMMISSION



105 WEST CAPITOL
JEFFERSON CITY, MO 65102
1-888-ASK-MODOT (1-888-275-6636)



3701 S. LINDBERGH BLVD, SUITE 100
ST. LOUIS, MO 63111
www.twm-inc.com
MISSOURI CERT. OF AUTHORITY: 001528

CROSS SECTIONS
ROUTE 21
SHEET 98 OF 285

IF A SEAL IS PRESENT ON THIS SHEET IT HAS BEEN ELECTRONICALLY SEALED AND DATED.

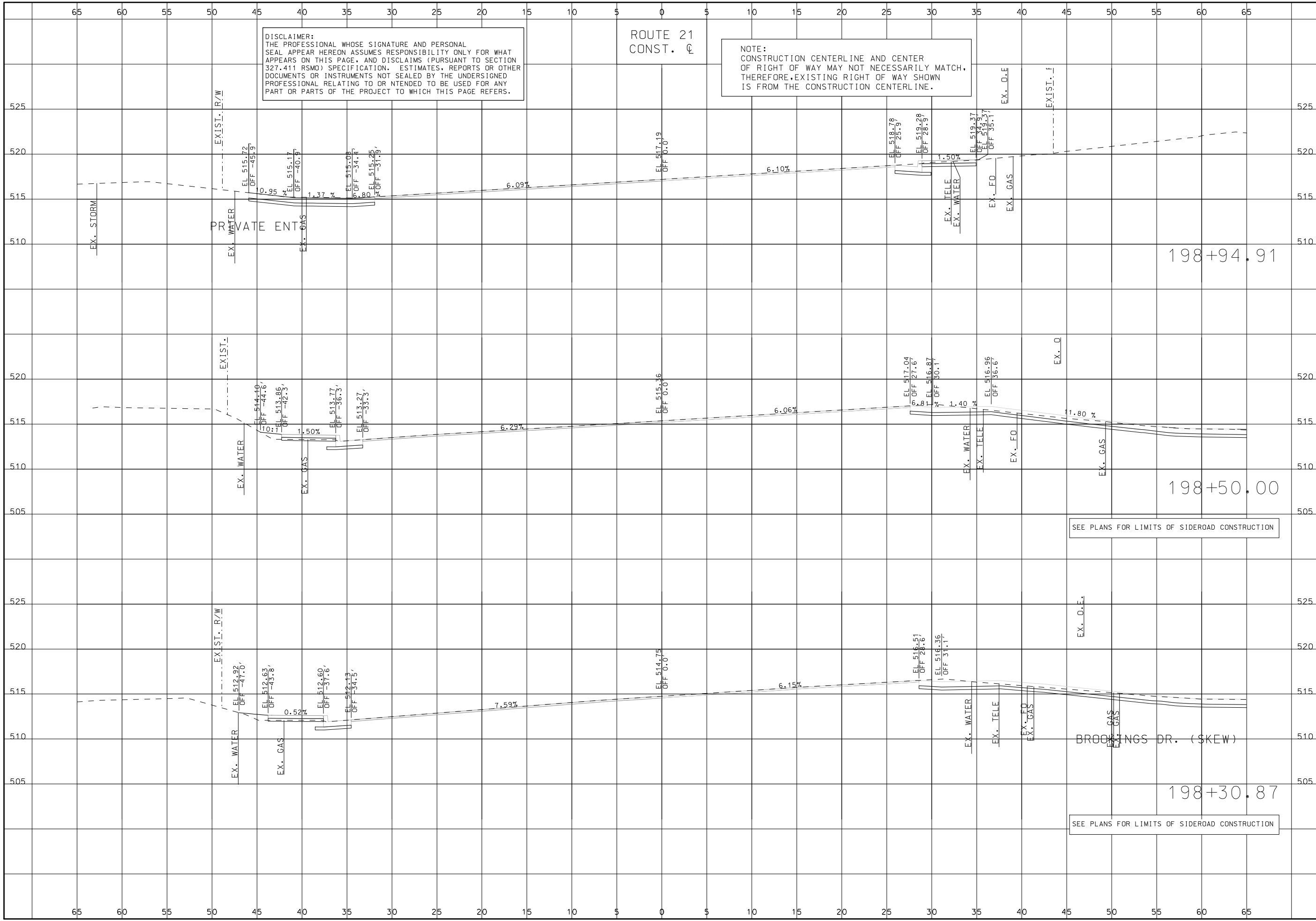

DISCLAIMER:
THE PROFESSIONAL WHOSE SIGNATURE AND PERSONAL SEAL APPEAR HEREON ASSUMES RESPONSIBILITY ONLY FOR WHAT APPEARS ON THIS PAGE, AND DISCLAIMS (PURSUANT TO SECTION 327.411 RSMO) SPECIFICATION, ESTIMATES, REPORTS OR OTHER DOCUMENTS OR INSTRUMENTS NOT SEALED BY THE UNDERSIGNED PROFESSIONAL RELATING TO OR INTENDED TO BE USED FOR ANY PART OR PARTS OF THE PROJECT TO WHICH THIS PAGE REFERS.

ROUTE 21
CONST. C

NOTE:
CONSTRUCTION CENTERLINE AND CENTER OF RIGHT OF WAY MAY NOT NECESSARILY MATCH, THEREFORE, EXISTING RIGHT OF WAY SHOWN IS FROM THE CONSTRUCTION CENTERLINE.

<p>THIS SHEET HAS BEEN SIGNED, SEALED AND DATED ELECTRONICALLY.</p> <p>DATE PREPARED 10/1/2024</p> <p>ROUTE 21 STATE MO DISTRICT SL SHEET NO. 99</p> <p>COUNTY ST. LOUIS JOB NO. J653283 CONTRACT ID.</p> <p>PROJECT NO.</p> <p>BRIDGE NO.</p>	DESCRIPTION	DATE
<p>MISSOURI HIGHWAYS AND TRANSPORTATION COMMISSION</p> <p>105 WEST CAPITOL JEFFERSON CITY, MO 65102 1-888-ASK-MODOT (1-888-275-6636)</p>		
<p>3701 S. LINDBERGH BLVD., SUITE 100 ST. LOUIS, MO 63111 www.twm-inc.com MISSOURI CERT. OF AUTHORITY: 001528</p>		
<p>CROSS SECTIONS ROUTE 21 SHEET 99 OF 285</p>		

IF A SEAL IS PRESENT ON THIS SHEET IT HAS BEEN ELECTRONICALLY SEALED AND DATED.

DISCLAIMER:
 THE PROFESSIONAL WHOSE SIGNATURE AND PERSONAL SEAL APPEAR HEREON ASSUMES RESPONSIBILITY ONLY FOR WHAT APPEARS ON THIS PAGE, AND DISCLAIMS (PURSUANT TO SECTION 327.411 RSMO) SPECIFICATION, ESTIMATES, REPORTS OR OTHER DOCUMENTS OR INSTRUMENTS NOT SEALED BY THE UNDERSIGNED PROFESSIONAL RELATING TO OR INTENDED TO BE USED FOR ANY PART OR PARTS OF THE PROJECT TO WHICH THIS PAGE REFERS.

ROUTE 21
 CONST. C

NOTE:
 CONSTRUCTION CENTERLINE AND CENTER OF RIGHT OF WAY MAY NOT NECESSARILY MATCH, THEREFORE, EXISTING RIGHT OF WAY SHOWN IS FROM THE CONSTRUCTION CENTERLINE.



THIS SHEET HAS BEEN SIGNED, SEALED AND DATED ELECTRONICALLY.

DATE PREPARED 10/1/2024	
ROUTE 21	STATE MO
DISTRICT SL	SHEET NO. 100
COUNTY ST. LOUIS	
JOB NO. J653283	
CONTRACT ID.	
PROJECT NO.	
BRIDGE NO.	

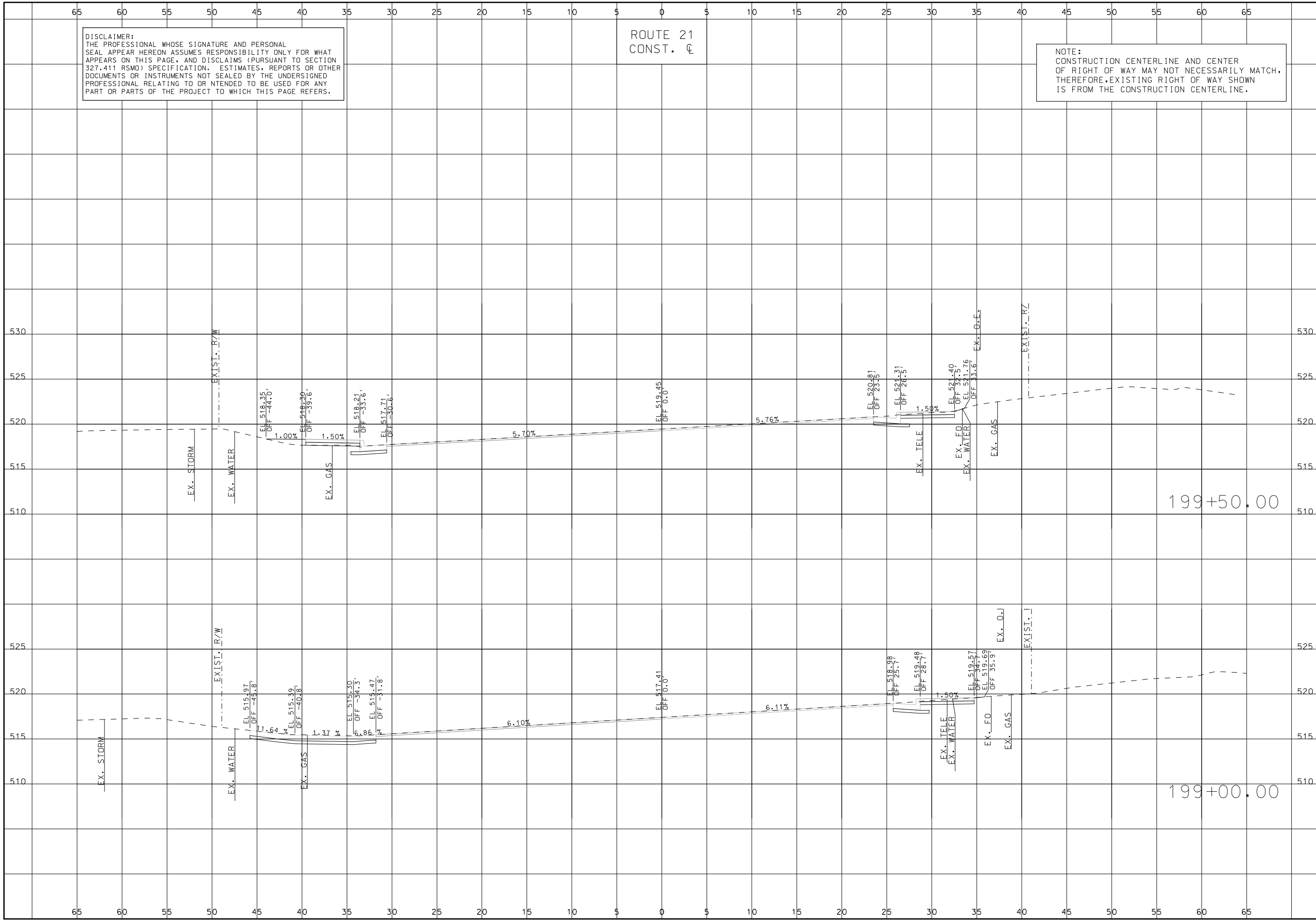

DATE	DESCRIPTION

MISSOURI HIGHWAYS AND TRANSPORTATION COMMISSION

105 WEST CAPITOL
 JEFFERSON CITY, MO 65102
 1-888-ASK-MODOT (1-888-275-6636)

3701 S. LINDBERGH BLVD., SUITE 100
 ST. LOUIS, MO 63117
 www.twm-inc.com
 MISSOURI CERT. OF AUTHORITY: 001528

CROSS SECTIONS
 ROUTE 21
 SHEET 100 OF 285

IF A SEAL IS PRESENT ON THIS SHEET IT HAS BEEN ELECTRONICALLY SEALED AND DATED.

DISCLAIMER:
 THE PROFESSIONAL WHOSE SIGNATURE AND PERSONAL SEAL APPEAR HEREON ASSUMES RESPONSIBILITY ONLY FOR WHAT APPEARS ON THIS PAGE, AND DISCLAIMS (PURSUANT TO SECTION 327.411 RSMO) SPECIFICATION, ESTIMATES, REPORTS OR OTHER DOCUMENTS OR INSTRUMENTS NOT SEALED BY THE UNDERSIGNED PROFESSIONAL RELATING TO OR INTENDED TO BE USED FOR ANY PART OR PARTS OF THE PROJECT TO WHICH THIS PAGE REFERS.

ROUTE 21
 CONST. C

NOTE:
 CONSTRUCTION CENTERLINE AND CENTER OF RIGHT OF WAY MAY NOT NECESSARILY MATCH, THEREFORE, EXISTING RIGHT OF WAY SHOWN IS FROM THE CONSTRUCTION CENTERLINE.

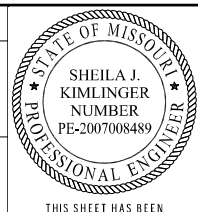

THIS SHEET HAS BEEN SIGNED, SEALED AND DATED ELECTRONICALLY.

DATE PREPARED 10/1/2024	
ROUTE 21	STATE MO
DISTRICT SL	SHEET NO. 101
COUNTY ST. LOUIS	
JOB NO. J653283	
CONTRACT ID.	
PROJECT NO.	
BRIDGE NO.	

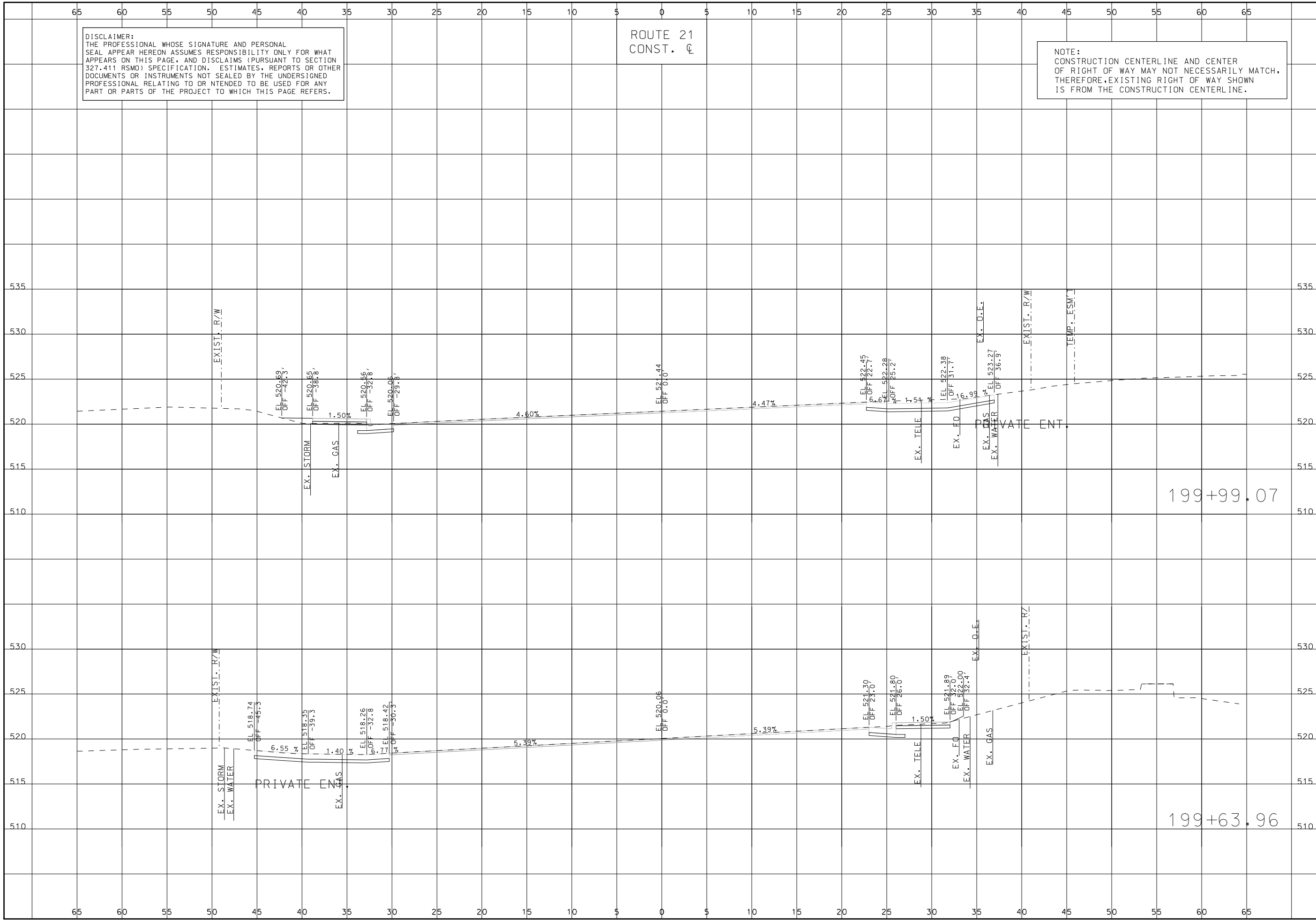

DATE	DESCRIPTION

MISSOURI HIGHWAYS AND TRANSPORTATION COMMISSION
 105 WEST CAPITOL JEFFERSON CITY, MO 65102
 1-888-ASK-MODOT (1-888-275-6636)



CROSS SECTIONS
 ROUTE 21
 SHEET 101 OF 285

IF A SEAL IS PRESENT ON THIS SHEET IT HAS BEEN ELECTRONICALLY SEALED AND DATED.

DISCLAIMER:
 THE PROFESSIONAL WHOSE SIGNATURE AND PERSONAL SEAL APPEAR HEREON ASSUMES RESPONSIBILITY ONLY FOR WHAT APPEARS ON THIS PAGE, AND DISCLAIMS (PURSUANT TO SECTION 327.411 RSMO) SPECIFICATION, ESTIMATES, REPORTS OR OTHER DOCUMENTS OR INSTRUMENTS NOT SEALED BY THE UNDERSIGNED PROFESSIONAL RELATING TO OR INTENDED TO BE USED FOR ANY PART OR PARTS OF THE PROJECT TO WHICH THIS PAGE REFERS.

ROUTE 21
 CONST. C

NOTE:
 CONSTRUCTION CENTERLINE AND CENTER OF RIGHT OF WAY MAY NOT NECESSARILY MATCH, THEREFORE, EXISTING RIGHT OF WAY SHOWN IS FROM THE CONSTRUCTION CENTERLINE.

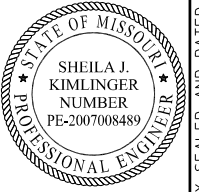

THIS SHEET HAS BEEN SIGNED, SEALED AND DATED ELECTRONICALLY.

DATE PREPARED
 10/1/2024

ROUTE 21 STATE MO

DISTRICT SL SHEET NO. 102

COUNTY ST. LOUIS

JOB NO. J653283

CONTRACT ID.

PROJECT NO.

BRIDGE NO.

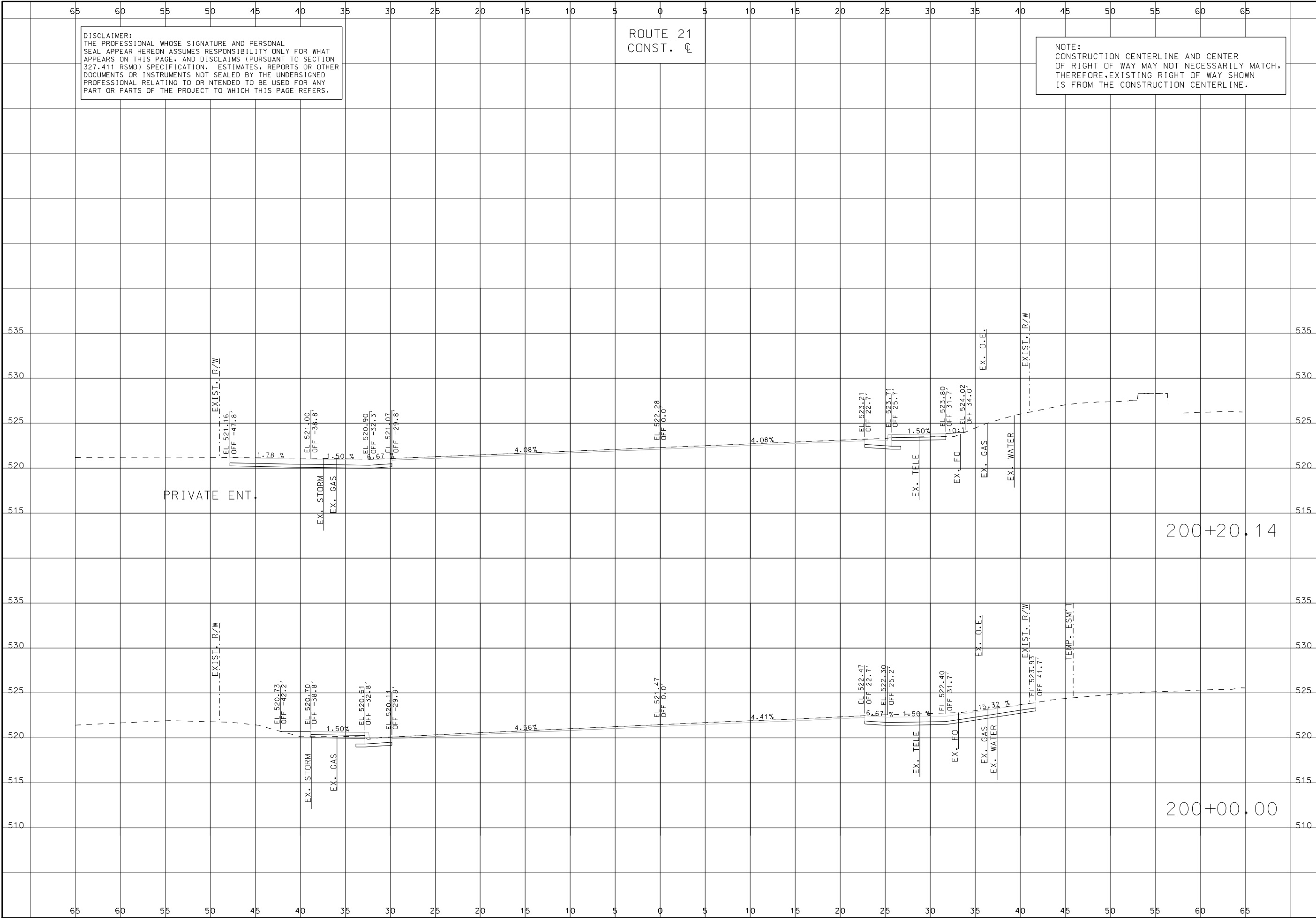

DATE	DESCRIPTION

MISSOURI HIGHWAYS AND TRANSPORTATION COMMISSION
 105 WEST CAPITOL JEFFERSON CITY, MO 65102
 1-888-ASK-MODOT (1-888-275-6636)



CROSS SECTIONS
 ROUTE 21
 SHEET 102 OF 285

IF A SEAL IS PRESENT ON THIS SHEET IT HAS BEEN ELECTRONICALLY SEALED AND DATED.

DISCLAIMER:
 THE PROFESSIONAL WHOSE SIGNATURE AND PERSONAL SEAL APPEAR HEREON ASSUMES RESPONSIBILITY ONLY FOR WHAT APPEARS ON THIS PAGE, AND DISCLAIMS (PURSUANT TO SECTION 327.411 RSMO) SPECIFICATION, ESTIMATES, REPORTS OR OTHER DOCUMENTS OR INSTRUMENTS NOT SEALED BY THE UNDERSIGNED PROFESSIONAL RELATING TO OR INTENDED TO BE USED FOR ANY PART OR PARTS OF THE PROJECT TO WHICH THIS PAGE REFERS.

ROUTE 21
 CONST. C

NOTE:
 CONSTRUCTION CENTERLINE AND CENTER OF RIGHT OF WAY MAY NOT NECESSARILY MATCH. THEREFORE, EXISTING RIGHT OF WAY SHOWN IS FROM THE CONSTRUCTION CENTERLINE.

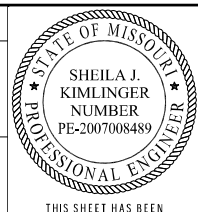

THIS SHEET HAS BEEN SIGNED, SEALED AND DATED ELECTRONICALLY.

DATE PREPARED 10/1/2024	
ROUTE 21	STATE MO
DISTRICT SL	SHEET NO. 103
COUNTY ST. LOUIS	
JOB NO. J653283	
CONTRACT ID.	
PROJECT NO.	
BRIDGE NO.	

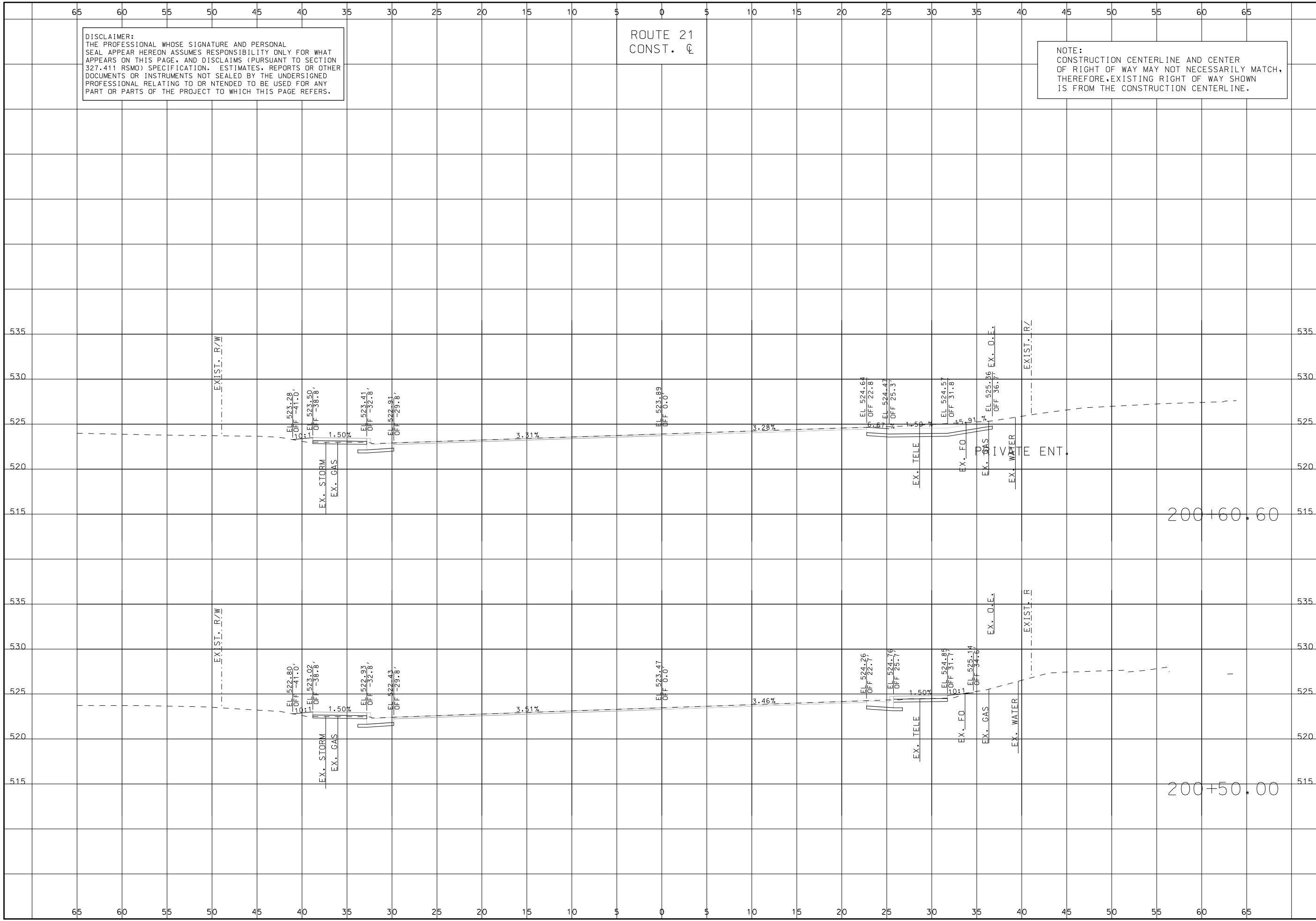

DATE	DESCRIPTION

MISSOURI HIGHWAYS AND TRANSPORTATION COMMISSION
 105 WEST CAPITOL JEFFERSON CITY, MO 65102
 1-888-ASK-MODOT (1-888-275-6636)



CROSS SECTIONS
 ROUTE 21
 SHEET 103 OF 285

IF A SEAL IS PRESENT ON THIS SHEET IT HAS BEEN ELECTRONICALLY SEALED AND DATED.

DISCLAIMER:
 THE PROFESSIONAL WHOSE SIGNATURE AND PERSONAL SEAL APPEAR HEREON ASSUMES RESPONSIBILITY ONLY FOR WHAT APPEARS ON THIS PAGE, AND DISCLAIMS (PURSUANT TO SECTION 327.411 RSMO) SPECIFICATION, ESTIMATES, REPORTS OR OTHER DOCUMENTS OR INSTRUMENTS NOT SEALED BY THE UNDERSIGNED PROFESSIONAL RELATING TO OR INTENDED TO BE USED FOR ANY PART OR PARTS OF THE PROJECT TO WHICH THIS PAGE REFERS.

ROUTE 21
 CONST. C

NOTE:
 CONSTRUCTION CENTERLINE AND CENTER OF RIGHT OF WAY MAY NOT NECESSARILY MATCH, THEREFORE, EXISTING RIGHT OF WAY SHOWN IS FROM THE CONSTRUCTION CENTERLINE.

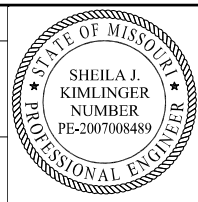

THIS SHEET HAS BEEN SIGNED, SEALED AND DATED ELECTRONICALLY.

DATE PREPARED
 10/1/2024

ROUTE 21	STATE MO
DISTRICT SL	SHEET NO. 104

COUNTY
 ST. LOUIS
 JOB NO.
 J653283
 CONTRACT ID.

PROJECT NO.
 BRIDGE NO.

DATE	DESCRIPTION

MISSOURI HIGHWAYS AND TRANSPORTATION COMMISSION

105 WEST CAPITOL
 JEFFERSON CITY, MO 65102
 1-888-ASK-MODOT (1-888-275-6636)

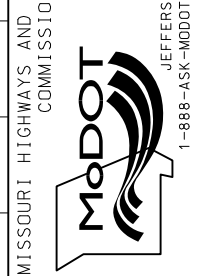

TWM
 ENGINEERING
 GEOSPITAL SERVICES
 3701 S. LINDBERGH BLVD., SUITE 100
 ST. LOUIS, MO 63117
 www.twm-inc.com
 MISSOURI CERT. OF AUTHORITY: 001528

CROSS SECTIONS
 ROUTE 21
 SHEET 104 OF 285

IF A SEAL IS PRESENT ON THIS SHEET IT HAS BEEN ELECTRONICALLY SEALED AND DATED.

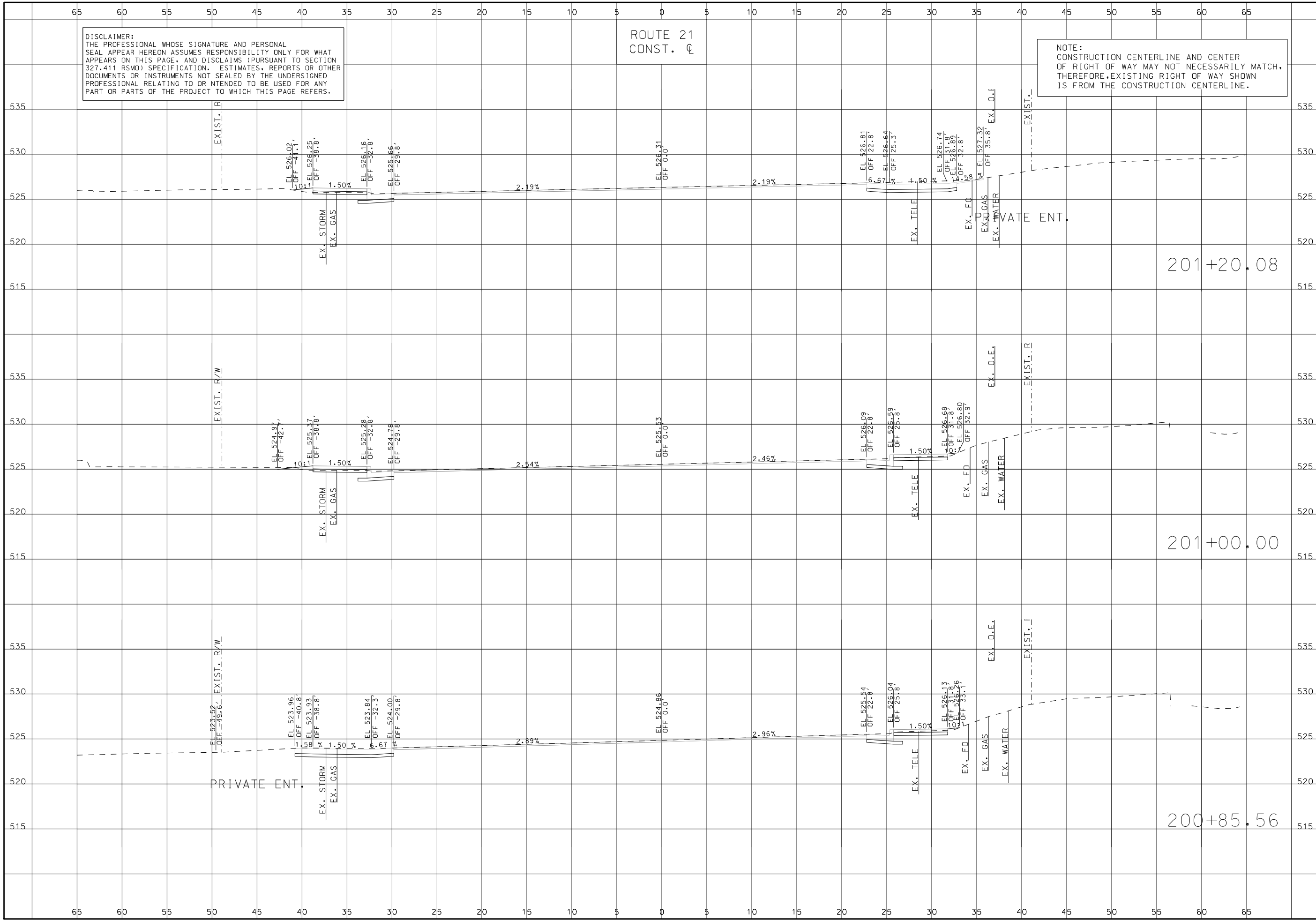

DISCLAIMER:
THE PROFESSIONAL WHOSE SIGNATURE AND PERSONAL SEAL APPEAR HEREON ASSUMES RESPONSIBILITY ONLY FOR WHAT APPEARS ON THIS PAGE, AND DISCLAIMS (PURSUANT TO SECTION 327.411 RSMO) SPECIFICATION, ESTIMATES, REPORTS OR OTHER DOCUMENTS OR INSTRUMENTS NOT SEALED BY THE UNDERSIGNED PROFESSIONAL RELATING TO OR INTENDED TO BE USED FOR ANY PART OR PARTS OF THE PROJECT TO WHICH THIS PAGE REFERS.

ROUTE 21
CONST. CL

NOTE:
CONSTRUCTION CENTERLINE AND CENTER OF RIGHT OF WAY MAY NOT NECESSARILY MATCH. THEREFORE, EXISTING RIGHT OF WAY SHOWN IS FROM THE CONSTRUCTION CENTERLINE.

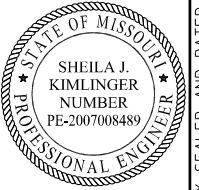

THIS SHEET HAS BEEN SIGNED, SEALED AND DATED ELECTRONICALLY.

DATE PREPARED
10/1/2024

ROUTE 21 STATE MO

DISTRICT SL SHEET NO. 105

COUNTY ST. LOUIS

JOB NO. J653283

CONTRACT ID.

PROJECT NO.

BRIDGE NO.

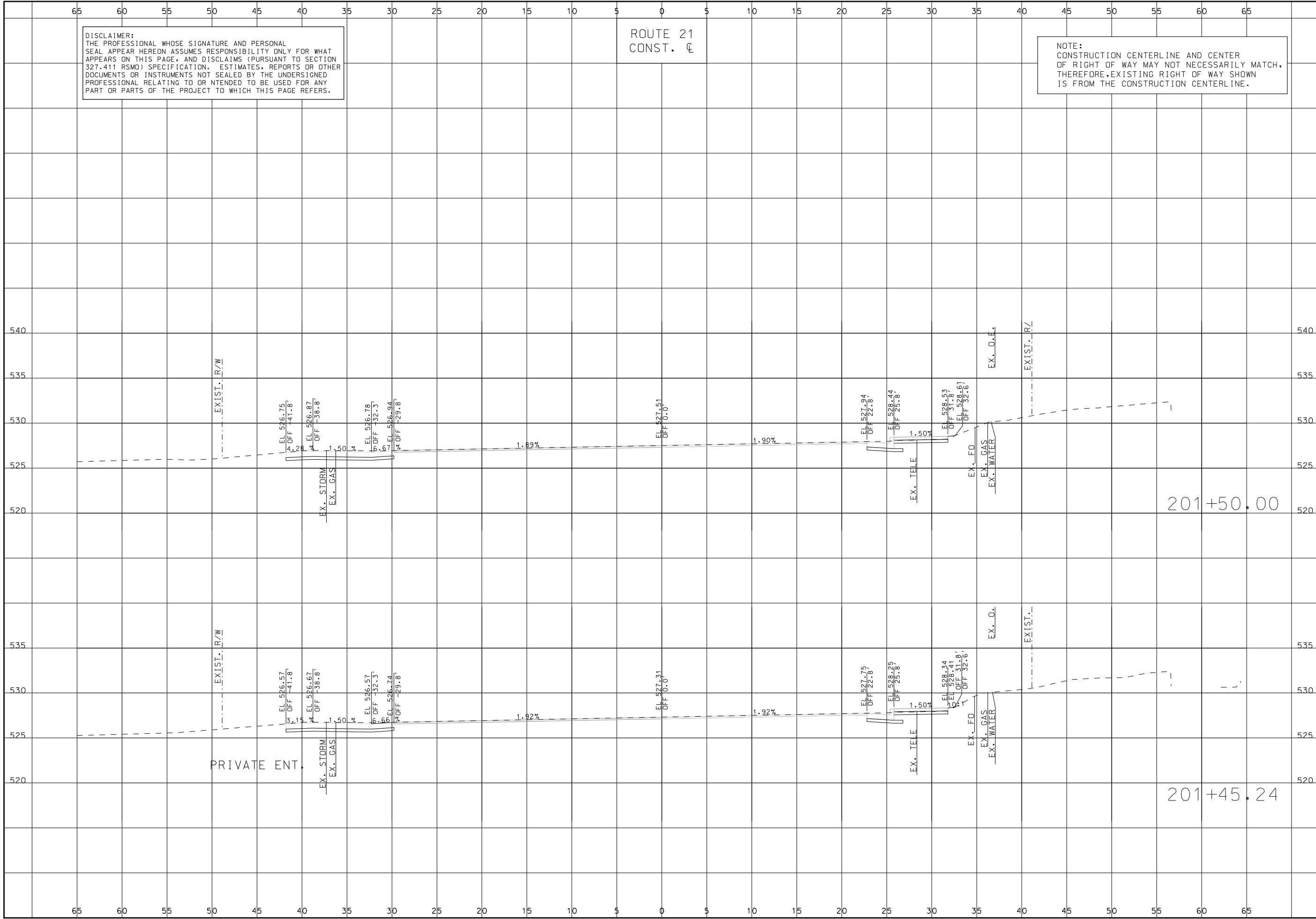

DATE	DESCRIPTION

MISSOURI HIGHWAYS AND TRANSPORTATION COMMISSION

105 WEST CAPITOL
JEFFERSON CITY, MO 65102
1-888-ASK-MODOT (1-888-275-6636)

3701 S. LINDBERGH BLVD., SUITE 100
ST. LOUIS, MO 63111
www.twm-inc.com
MISSOURI CERT. OF AUTHORITY: 001528

CROSS SECTIONS
ROUTE 21
SHEET 105 OF 285

IF A SEAL IS PRESENT ON THIS SHEET IT HAS BEEN ELECTRONICALLY SEALED AND DATED.

DISCLAIMER:
THE PROFESSIONAL WHOSE SIGNATURE AND PERSONAL SEAL APPEAR HEREON ASSUMES RESPONSIBILITY ONLY FOR WHAT APPEARS ON THIS PAGE, AND DISCLAIMS (PURSUANT TO SECTION 327.411 RSMO) SPECIFICATION, ESTIMATES, REPORTS OR OTHER DOCUMENTS OR INSTRUMENTS NOT SEALED BY THE UNDERSIGNED PROFESSIONAL RELATING TO OR INTENDED TO BE USED FOR ANY PART OR PARTS OF THE PROJECT TO WHICH THIS PAGE REFERS.

ROUTE 21
CONST. C

NOTE:
CONSTRUCTION CENTERLINE AND CENTER OF RIGHT OF WAY MAY NOT NECESSARILY MATCH, THEREFORE, EXISTING RIGHT OF WAY SHOWN IS FROM THE CONSTRUCTION CENTERLINE.

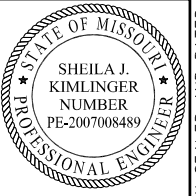

THIS SHEET HAS BEEN SIGNED, SEALED AND DATED ELECTRONICALLY.

DATE PREPARED
10/1/2024

ROUTE 21	STATE MO
DISTRICT SL	SHEET NO. 106

COUNTY
ST. LOUIS

JOB NO.
J653283

CONTRACT ID.

PROJECT NO.

BRIDGE NO.

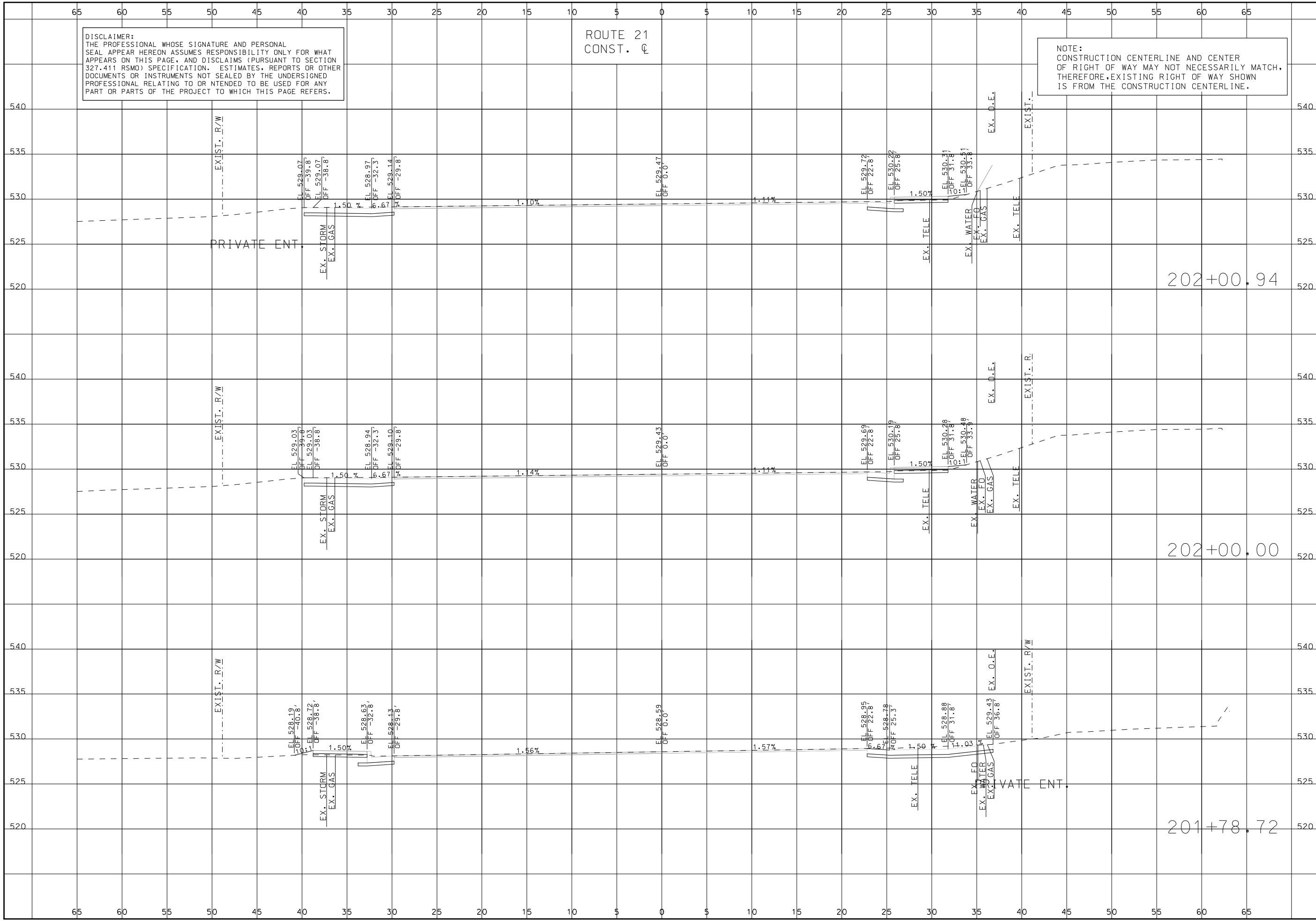

DATE	DESCRIPTION

MISSOURI HIGHWAYS AND TRANSPORTATION COMMISSION

105 WEST CAPITOL
JEFFERSON CITY, MO 65102
1-888-ASK-MODOT (1-888-275-6636)

TWM
ENGINEERING
GEOSPATIAL SERVICES

3701 S. LINDBERGH BLVD., SUITE 100
ST. LOUIS, MO 63111
www.twm-inc.com
MISSOURI CERT. OF AUTHORITY: 001528

CROSS SECTIONS
ROUTE 21
SHEET 106 OF 285

IF A SEAL IS PRESENT ON THIS SHEET IT HAS BEEN ELECTRONICALLY SEALED AND DATED.

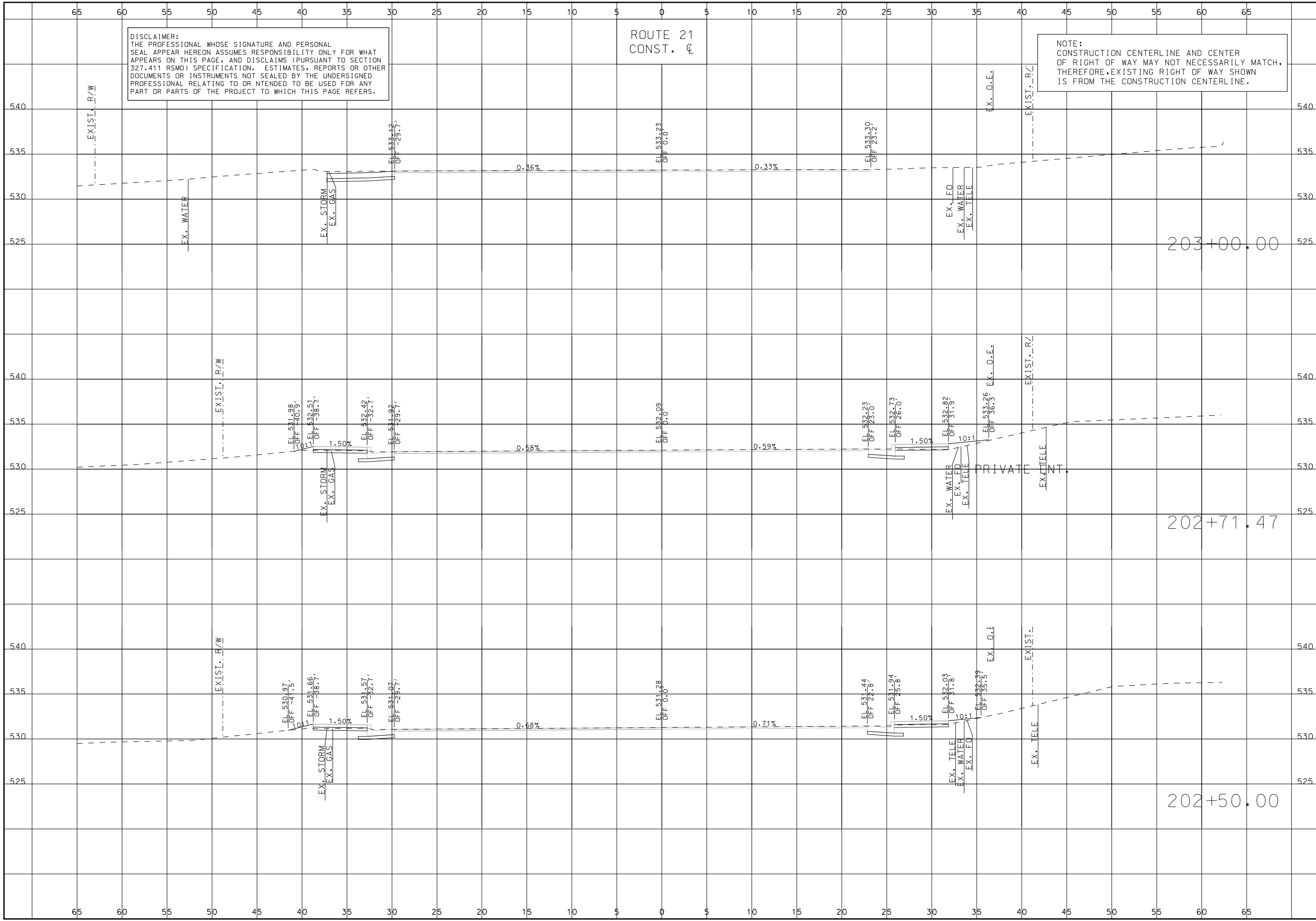

DISCLAIMER:
THE PROFESSIONAL WHOSE SIGNATURE AND PERSONAL SEAL APPEAR HEREON ASSUMES RESPONSIBILITY ONLY FOR WHAT APPEARS ON THIS PAGE, AND DISCLAIMS (PURSUANT TO SECTION 327.411 RSMO) SPECIFICATION, ESTIMATES, REPORTS OR OTHER DOCUMENTS OR INSTRUMENTS NOT SEALED BY THE UNDERSIGNED PROFESSIONAL RELATING TO OR INTENDED TO BE USED FOR ANY PART OR PARTS OF THE PROJECT TO WHICH THIS PAGE REFERS.

ROUTE 21
CONST. C

NOTE:
CONSTRUCTION CENTERLINE AND CENTER OF RIGHT OF WAY MAY NOT NECESSARILY MATCH. THEREFORE, EXISTING RIGHT OF WAY SHOWN IS FROM THE CONSTRUCTION CENTERLINE.

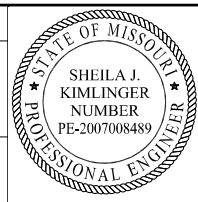

THIS SHEET HAS BEEN SIGNED, SEALED AND DATED ELECTRONICALLY.

DATE PREPARED	
10/1/2024	
ROUTE	STATE
21	MO
DISTRICT	SHEET NO.
SL	107
COUNTY	
ST. LOUIS	
JOB NO.	
J653283	
CONTRACT ID.	
PROJECT NO.	
BRIDGE NO.	

DATE	DESCRIPTION

MISSOURI HIGHWAYS AND TRANSPORTATION COMMISSION

 105 WEST CAPITOL JEFFERSON CITY, MO 65102
 1-888-ASK-MODOT (1-888-275-6636)

3701 S. LINDBERGH BLVD., SUITE 100
 ST. LOUIS, MO 63117
 www.twm-inc.com
 MISSOURI CERT. OF AUTHORITY: 001528

CROSS SECTIONS
 ROUTE 21
 SHEET 107 OF 285

IF A SEAL IS PRESENT ON THIS SHEET IT HAS BEEN ELECTRONICALLY SEALED AND DATED.

DISCLAIMER:
THE PROFESSIONAL WHOSE SIGNATURE AND PERSONAL SEAL APPEAR HEREON ASSUMES RESPONSIBILITY ONLY FOR WHAT APPEARS ON THIS PAGE, AND DISCLAIMS (PURSUANT TO SECTION 327.411 RSMO) SPECIFICATION, ESTIMATES, REPORTS OR OTHER DOCUMENTS OR INSTRUMENTS NOT SEALED BY THE UNDERSIGNED PROFESSIONAL RELATING TO OR INTENDED TO BE USED FOR ANY PART OR PARTS OF THE PROJECT TO WHICH THIS PAGE REFERS.

ROUTE 21
CONST. CL

NOTE:
CONSTRUCTION CENTERLINE AND CENTER OF RIGHT OF WAY MAY NOT NECESSARILY MATCH. THEREFORE, EXISTING RIGHT OF WAY SHOWN IS FROM THE CONSTRUCTION CENTERLINE.



THIS SHEET HAS BEEN SIGNED, SEALED AND DATED ELECTRONICALLY.

DATE PREPARED
10/1/2024
ROUTE 21 STATE MO
DISTRICT SL SHEET NO. 108
COUNTY ST. LOUIS
JOB NO. J653283
CONTRACT ID.
PROJECT NO.
BRIDGE NO.

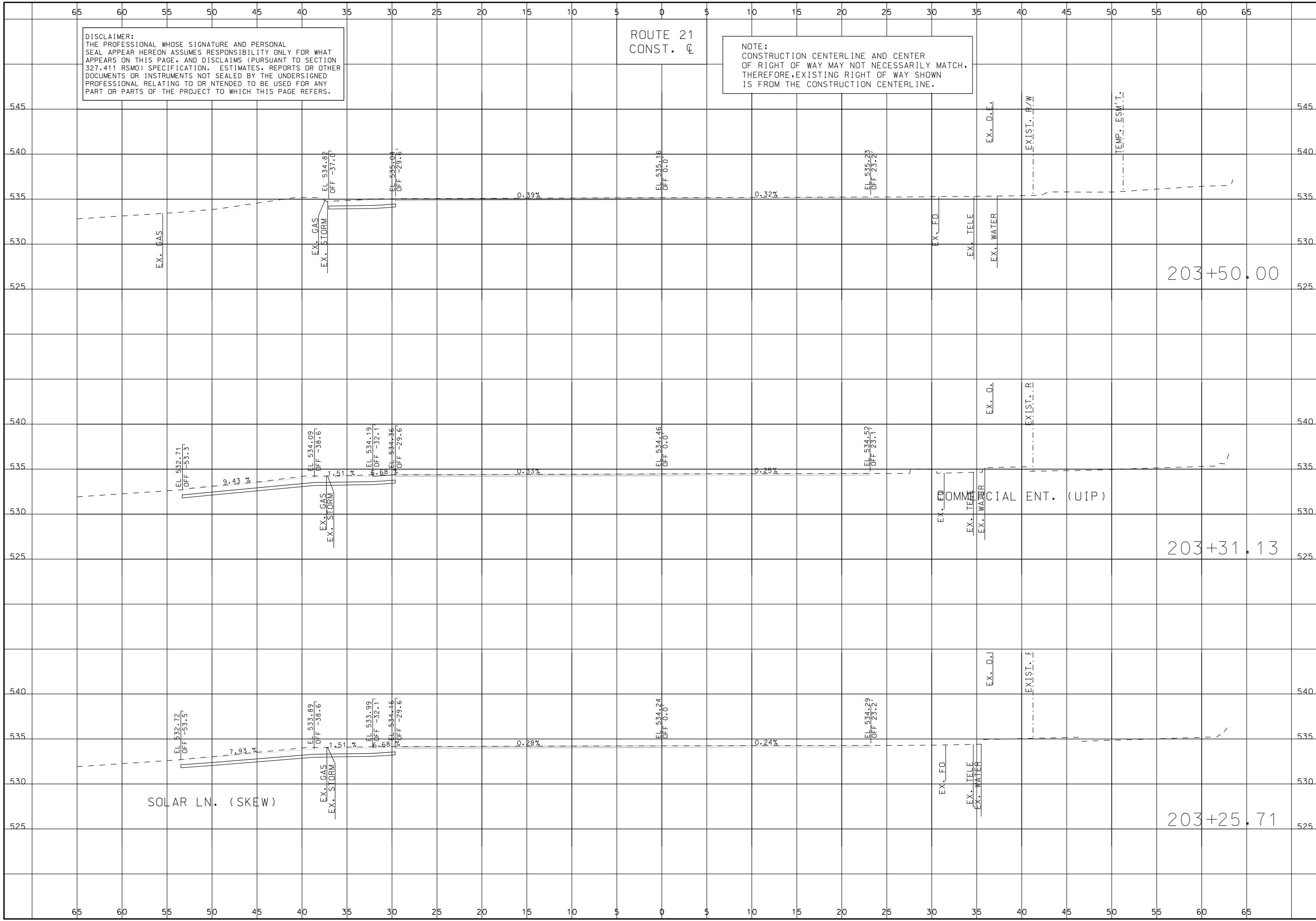

DATE	DESCRIPTION

MISSOURI HIGHWAYS AND TRANSPORTATION COMMISSION
105 WEST CAPITOL JEFFERSON CITY, MO 65102
1-888-ASK-MODOT (1-888-275-6636)



CROSS SECTIONS
ROUTE 21
SHEET 108 OF 285

IF A SEAL IS PRESENT ON THIS SHEET IT HAS BEEN ELECTRONICALLY SEALED AND DATED.

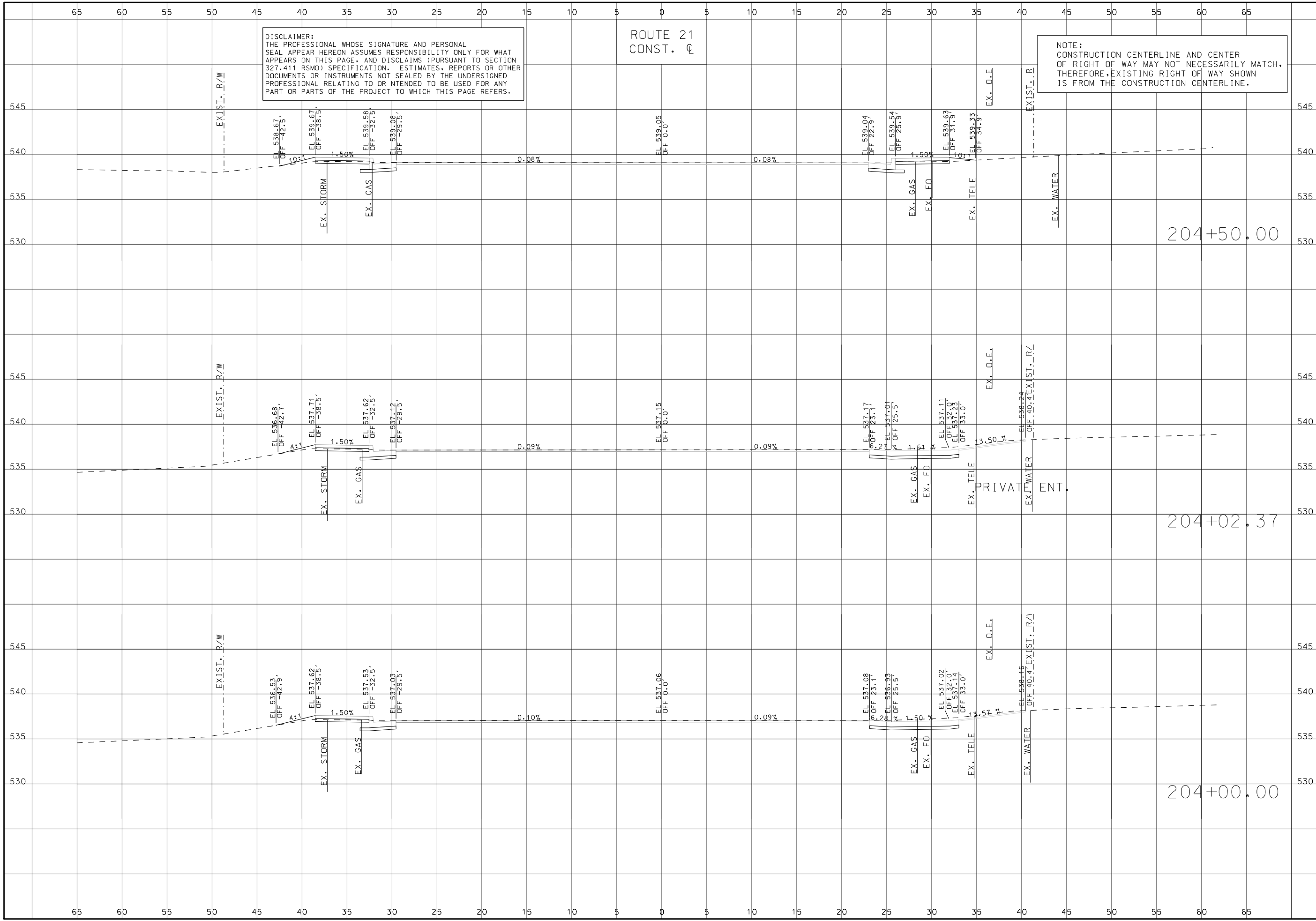

DISCLAIMER:
 THE PROFESSIONAL WHOSE SIGNATURE AND PERSONAL SEAL APPEAR HEREON ASSUMES RESPONSIBILITY ONLY FOR WHAT APPEARS ON THIS PAGE, AND DISCLAIMS (PURSUANT TO SECTION 327.411 RSMO) SPECIFICATION, ESTIMATES, REPORTS OR OTHER DOCUMENTS OR INSTRUMENTS NOT SEALED BY THE UNDERSIGNED PROFESSIONAL RELATING TO OR INTENDED TO BE USED FOR ANY PART OR PARTS OF THE PROJECT TO WHICH THIS PAGE REFERS.

ROUTE 21
 CONST. C

NOTE:
 CONSTRUCTION CENTERLINE AND CENTER OF RIGHT OF WAY MAY NOT NECESSARILY MATCH. THEREFORE, EXISTING RIGHT OF WAY SHOWN IS FROM THE CONSTRUCTION CENTERLINE.

	THIS SHEET HAS BEEN SIGNED, SEALED AND DATED ELECTRONICALLY. DATE PREPARED 10/1/2024	
	ROUTE 21	STATE MO
	DISTRICT SL	SHEET NO. 109
	COUNTY ST. LOUIS	
	JOB NO. J653283	
	CONTRACT ID.	
	PROJECT NO.	
	BRIDGE NO.	
	CROSS SECTIONS ROUTE 21 SHEET 109 OF 285	MISSOURI HIGHWAYS AND TRANSPORTATION COMMISSION 105 WEST CAPITOL JEFFERSON CITY, MO 65102 1-888-ASK-MODOT (1-888-275-6636)
	TWM ENGINEERING GEOSPATIAL SERVICES 3701 S. LINDBERGH BLVD., SUITE 100 ST. LOUIS, MO 63111 www.twm-inc.com MISSOURI CERT. OF AUTHORITY: 001528	MISSOURI HIGHWAYS AND TRANSPORTATION COMMISSION DATE DESCRIPTION 204+00.00 204+02.37 204+50.00

IF A SEAL IS PRESENT ON THIS SHEET IT HAS BEEN ELECTRONICALLY SEALED AND DATED.

DISCLAIMER:
THE PROFESSIONAL WHOSE SIGNATURE AND PERSONAL SEAL APPEAR HEREON ASSUMES RESPONSIBILITY ONLY FOR WHAT APPEARS ON THIS PAGE, AND DISCLAIMS (PURSUANT TO SECTION 327.411 RSMO) SPECIFICATION, ESTIMATES, REPORTS OR OTHER DOCUMENTS OR INSTRUMENTS NOT SEALED BY THE UNDERSIGNED PROFESSIONAL RELATING TO OR INTENDED TO BE USED FOR ANY PART OR PARTS OF THE PROJECT TO WHICH THIS PAGE REFERS.

ROUTE 21
CONST. CL

NOTE:
CONSTRUCTION CENTERLINE AND CENTER OF RIGHT OF WAY MAY NOT NECESSARILY MATCH, THEREFORE, EXISTING RIGHT OF WAY SHOWN IS FROM THE CONSTRUCTION CENTERLINE.



THIS SHEET HAS BEEN SIGNED, SEALED AND DATED ELECTRONICALLY.

DATE PREPARED
10/1/2024

ROUTE 21 STATE MO
DISTRICT SL SHEET NO. 110

COUNTY ST. LOUIS
JOB NO. J653283
CONTRACT ID.

PROJECT NO.

BRIDGE NO.

DATE	DESCRIPTION

MISSOURI HIGHWAYS AND TRANSPORTATION COMMISSION

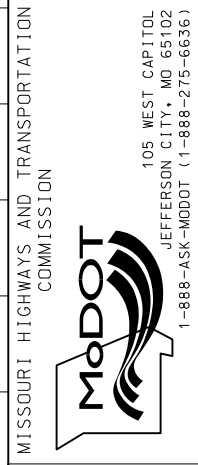

CROSS SECTIONS
ROUTE 21
SHEET 110 OF 285

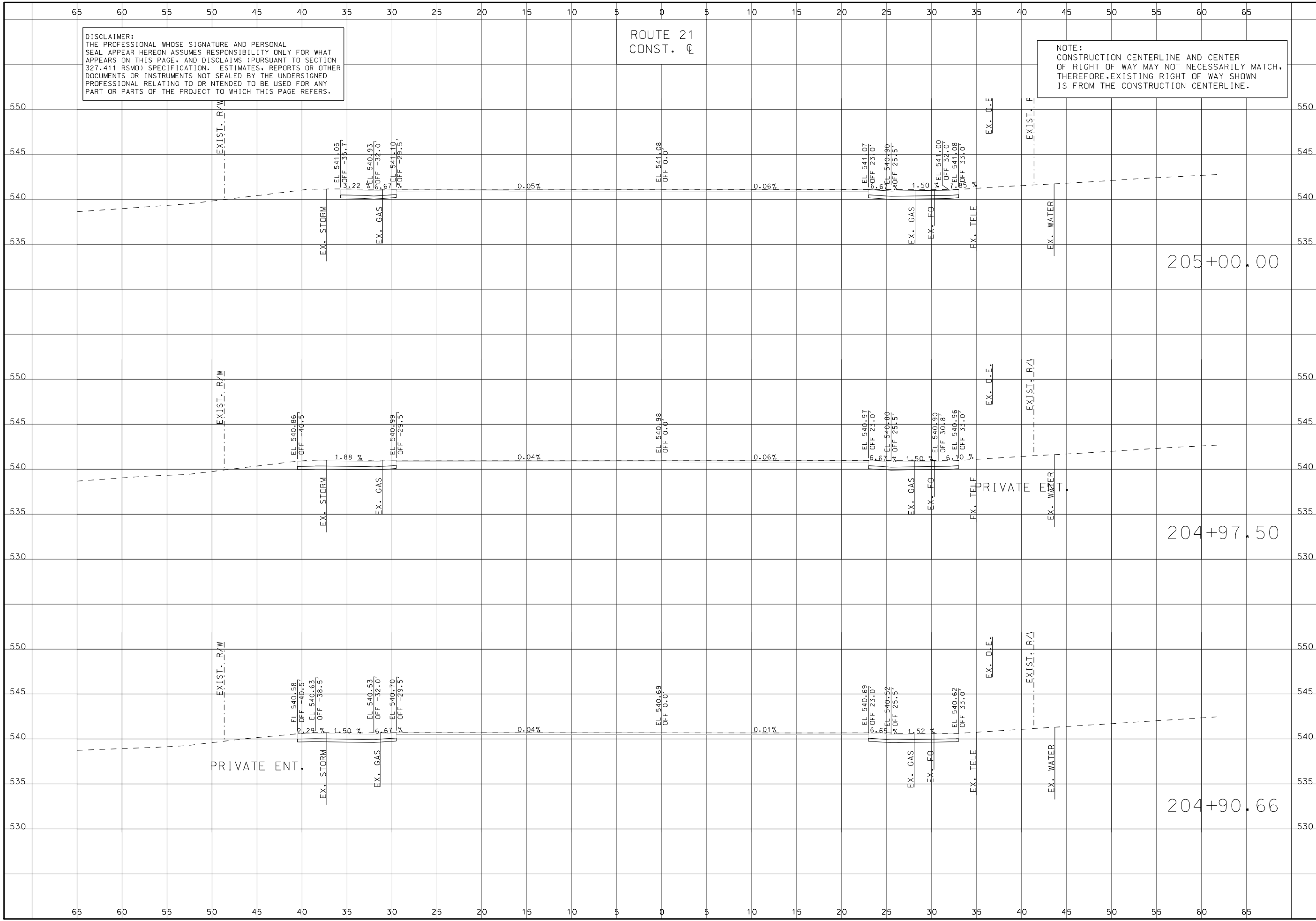

IF A SEAL IS PRESENT ON THIS SHEET IT HAS BEEN ELECTRONICALLY SEALED AND DATED.

DISCLAIMER:
THE PROFESSIONAL WHOSE SIGNATURE AND PERSONAL SEAL APPEAR HEREON ASSUMES RESPONSIBILITY ONLY FOR WHAT APPEARS ON THIS PAGE, AND DISCLAIMS (PURSUANT TO SECTION 327.411 RSMO) SPECIFICATION, ESTIMATES, REPORTS OR OTHER DOCUMENTS OR INSTRUMENTS NOT SEALED BY THE UNDERSIGNED PROFESSIONAL RELATING TO OR INTENDED TO BE USED FOR ANY PART OR PARTS OF THE PROJECT TO WHICH THIS PAGE REFERS.

ROUTE 21
CONST. C

NOTE:
CONSTRUCTION CENTERLINE AND CENTER OF RIGHT OF WAY MAY NOT NECESSARILY MATCH, THEREFORE, EXISTING RIGHT OF WAY SHOWN IS FROM THE CONSTRUCTION CENTERLINE.



THIS SHEET HAS BEEN SIGNED, SEALED AND DATED ELECTRONICALLY.

DATE PREPARED
10/1/2024

ROUTE 21 STATE MO

DISTRICT SL SHEET NO. 111

COUNTY ST. LOUIS

JOB NO. J653283

CONTRACT ID.

PROJECT NO.

BRIDGE NO.

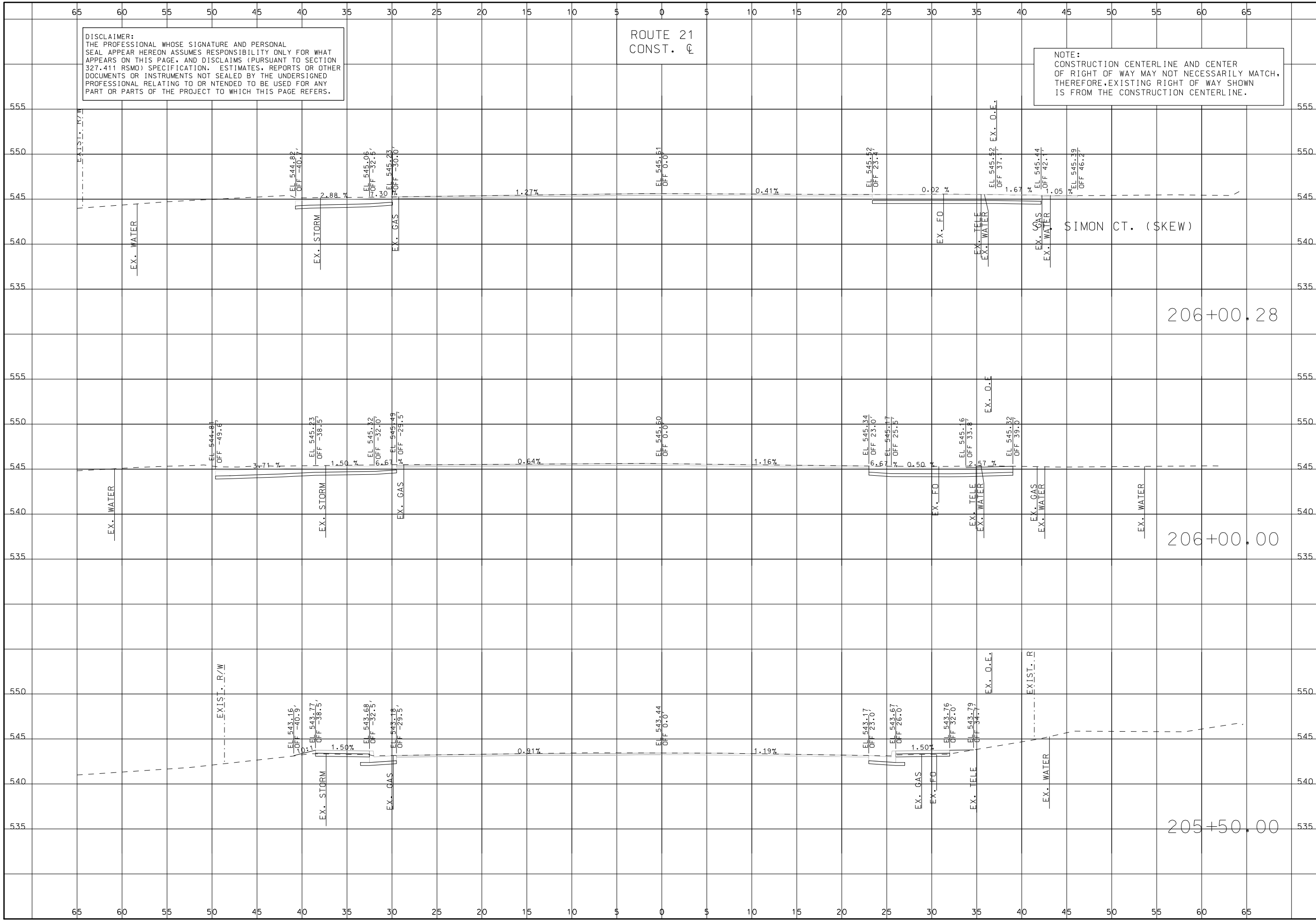

DATE	DESCRIPTION

MISSOURI HIGHWAYS AND TRANSPORTATION COMMISSION

105 WEST CAPITOL
JEFFERSON CITY, MO 65102
1-888-ASK-MODOT (1-888-275-6636)

TWM ENGINEERING GEOSPATIAL SERVICES
3701 S. LINDBERGH BLVD., SUITE 100
ST. LOUIS, MO 63111
www.twm-inc.com
MISSOURI CERT. OF AUTHORITY: 001528

CROSS SECTIONS
ROUTE 21
SHEET 111 OF 285

IF A SEAL IS PRESENT ON THIS SHEET IT HAS BEEN ELECTRONICALLY SEALED AND DATED.

DISCLAIMER:
 THE PROFESSIONAL WHOSE SIGNATURE AND PERSONAL SEAL APPEAR HEREON ASSUMES RESPONSIBILITY ONLY FOR WHAT APPEARS ON THIS PAGE, AND DISCLAIMS (PURSUANT TO SECTION 327.411 RSMO) SPECIFICATION, ESTIMATES, REPORTS OR OTHER DOCUMENTS OR INSTRUMENTS NOT SEALED BY THE UNDERSIGNED PROFESSIONAL RELATING TO OR INTENDED TO BE USED FOR ANY PART OR PARTS OF THE PROJECT TO WHICH THIS PAGE REFERS.

ROUTE 21
 CONST. C

NOTE:
 CONSTRUCTION CENTERLINE AND CENTER OF RIGHT OF WAY MAY NOT NECESSARILY MATCH, THEREFORE, EXISTING RIGHT OF WAY SHOWN IS FROM THE CONSTRUCTION CENTERLINE.

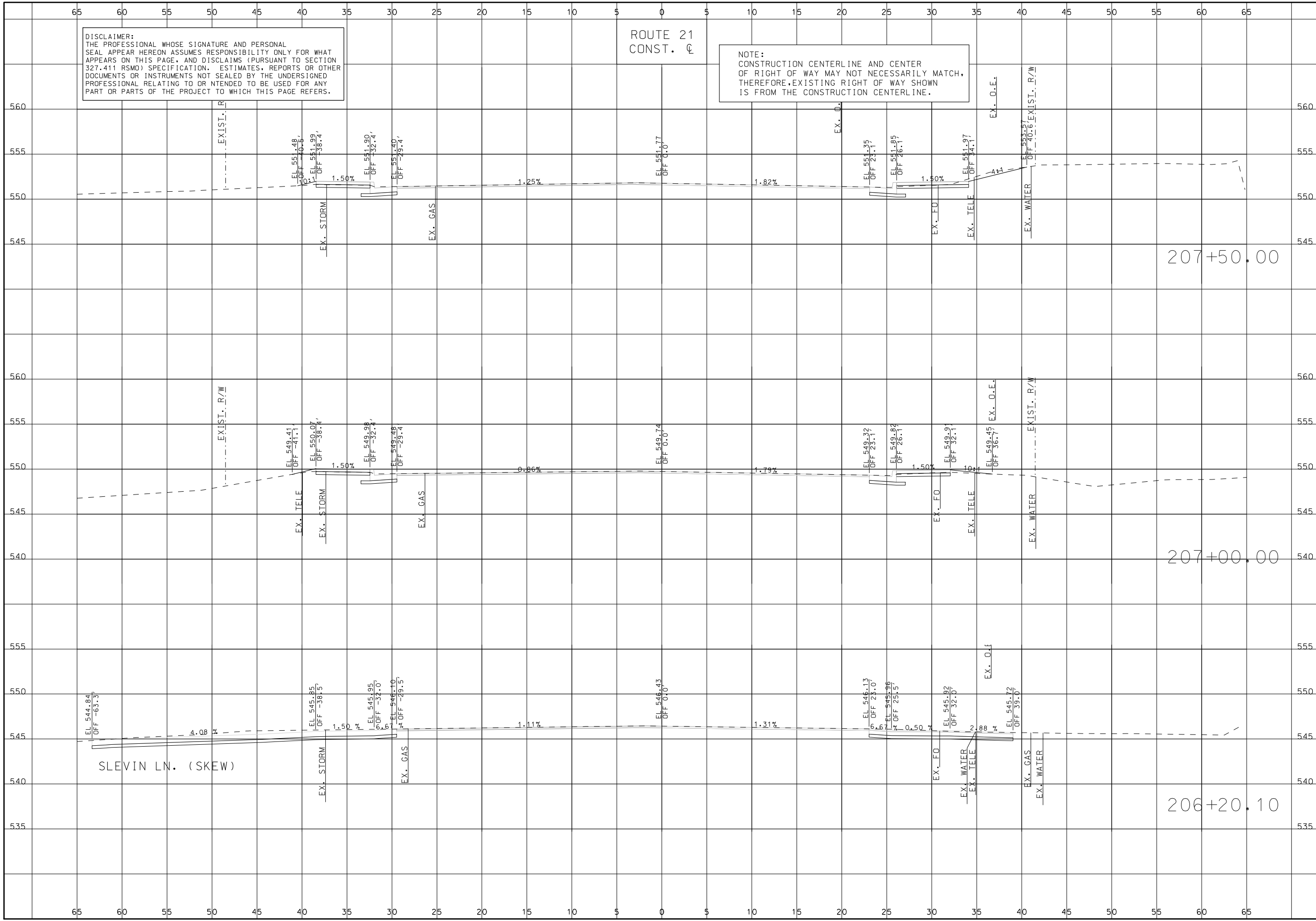

CROSS SECTIONS ROUTE 21 SHEET 112 OF 285		MISSOURI HIGHWAYS AND TRANSPORTATION COMMISSION 	DATE DESCRIPTION BRIDGE NO. PROJECT NO. CONTRACT ID. JOB NO. ST. LOUIS COUNTY		
	3701 S. LINDBERGH BLVD., SUITE 100 ST. LOUIS, MO 63127 WWW.TWMINC.COM MISSOURI CERT. OF AUTHORITY: 001528	MISSOURI HIGHWAYS AND TRANSPORTATION COMMISSION 105 WEST CAPITOL JEFFERSON CITY, MO 65102 1-888-ASK-MODOT (1-888-275-6636)	PROJECT NO. CONTRACT ID. JOB NO. ST. LOUIS COUNTY	SHEET NO. 112 DISTRICT SL STATE MO ROUTE 21 DATE PREPARED 10/1/2024 THIS SHEET HAS BEEN SIGNED, SEALED AND DATED ELECTRONICALLY.	SHEILA J. KIMLINGER PROFESSIONAL ENGINEER NUMBER PE-2007008489

IF A SEAL IS PRESENT ON THIS SHEET IT HAS BEEN ELECTRONICALLY SEALED AND DATED.

DISCLAIMER:
THE PROFESSIONAL WHOSE SIGNATURE AND PERSONAL SEAL APPEAR HEREON ASSUMES RESPONSIBILITY ONLY FOR WHAT APPEARS ON THIS PAGE, AND DISCLAIMS (PURSUANT TO SECTION 327.411 RSMO) SPECIFICATIONS, ESTIMATES, REPORTS OR OTHER DOCUMENTS OR INSTRUMENTS NOT SEALED BY THE UNDERSIGNED PROFESSIONAL RELATING TO OR INTENDED TO BE USED FOR ANY PART OR PARTS OF THE PROJECT TO WHICH THIS PAGE REFERS.

ROUTE 21
CONST. C

NOTE:
CONSTRUCTION CENTERLINE AND CENTER OF RIGHT OF WAY MAY NOT NECESSARILY MATCH, THEREFORE, EXISTING RIGHT OF WAY SHOWN IS FROM THE CONSTRUCTION CENTERLINE.

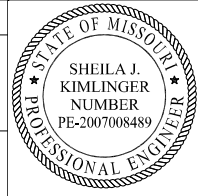

THIS SHEET HAS BEEN SIGNED, SEALED AND DATED ELECTRONICALLY.

DATE PREPARED
10/1/2024

ROUTE 21 STATE MO

DISTRICT SL SHEET NO. 113

COUNTY ST. LOUIS

JOB NO. J653283

CONTRACT ID.

PROJECT NO.

BRIDGE NO.

208+50.00

208+08.65

208+00.00

DESCRIPTION

DATE

MISSOURI HIGHWAYS AND TRANSPORTATION COMMISSION

105 WEST CAPITOL JEFFERSON CITY, MO 65102

1-888-ASK-MODOT (1-888-275-6636)

MoDOT

3701 S. LINDBERGH BLVD., SUITE 100 ST. LOUIS, MO 63111

www.twm-inc.com MISSOURI CERT. OF AUTHORITY: 001528

ENGINEERING GEOSPATIAL SERVICES

TWM

CROSS SECTIONS

ROUTE 21

SHEET 113 OF 285

IF A SEAL IS PRESENT ON THIS SHEET IT HAS BEEN ELECTRONICALLY SEALED AND DATED.

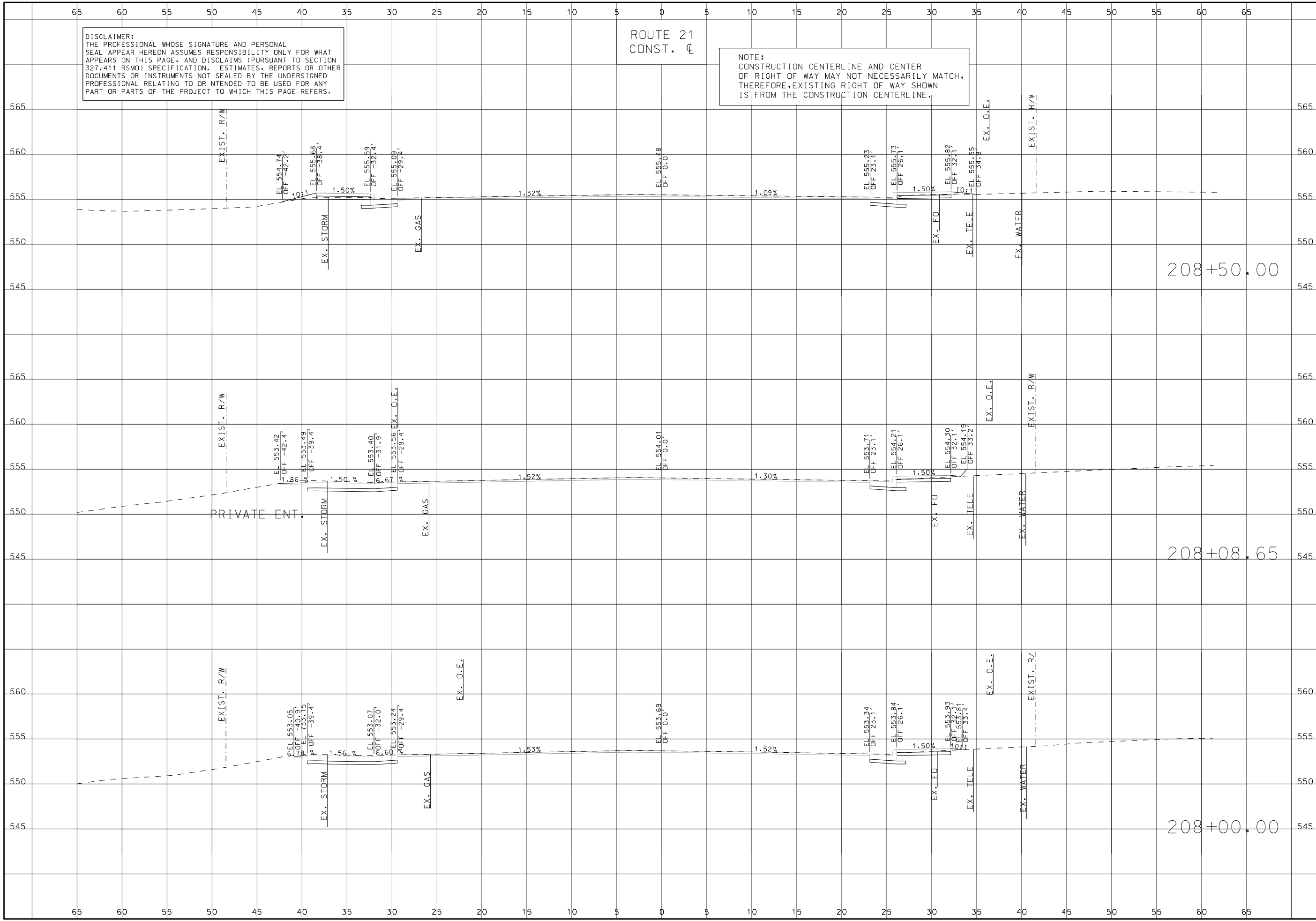

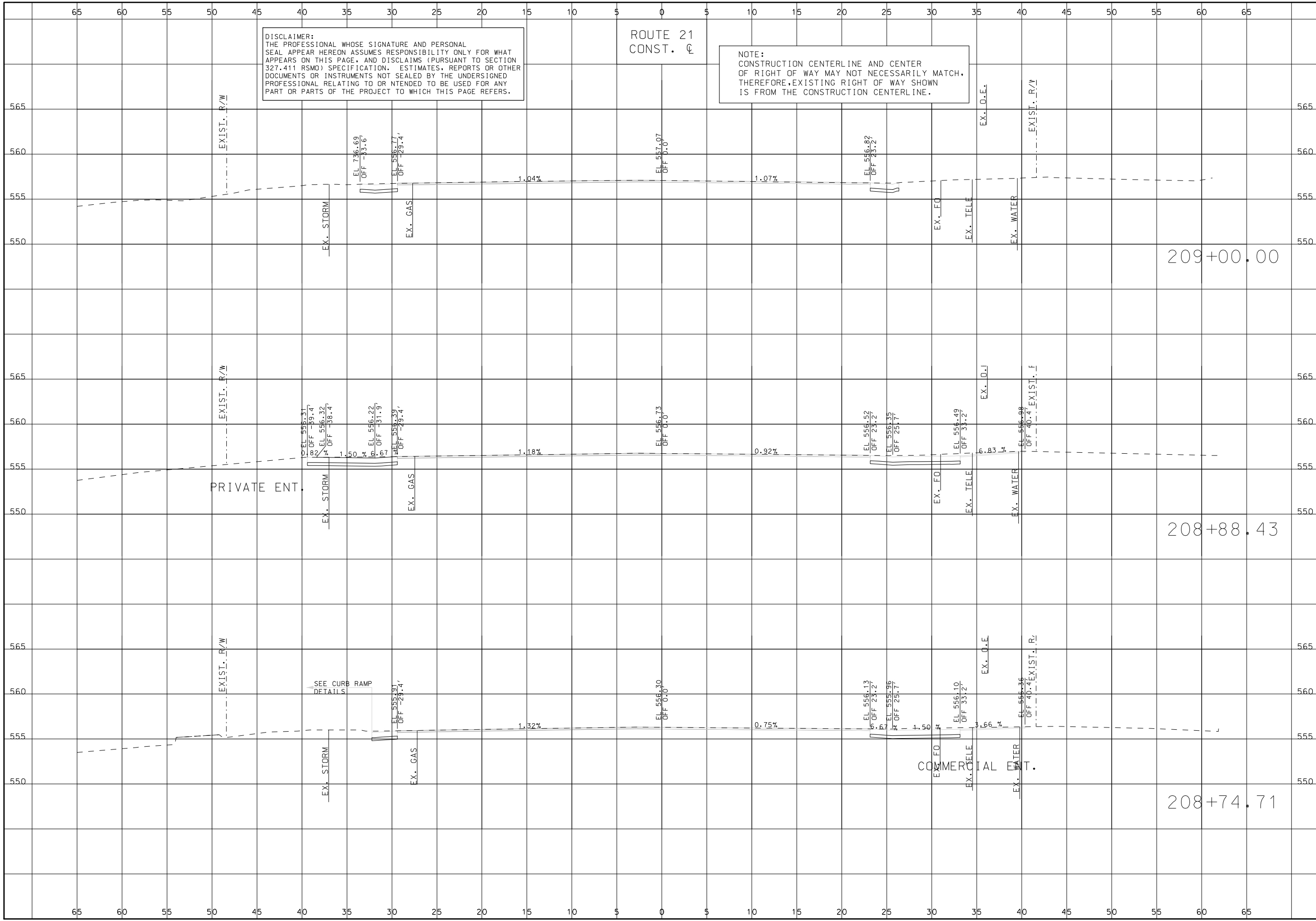

DISCLAIMER:
 THE PROFESSIONAL WHOSE SIGNATURE AND PERSONAL SEAL APPEAR HEREON ASSUMES RESPONSIBILITY ONLY FOR WHAT APPEARS ON THIS PAGE, AND DISCLAIMS (PURSUANT TO SECTION 327.411 RSMO) SPECIFICATION, ESTIMATES, REPORTS OR OTHER DOCUMENTS OR INSTRUMENTS NOT SEALED BY THE UNDERSIGNED PROFESSIONAL RELATING TO OR INTENDED TO BE USED FOR ANY PART OR PARTS OF THE PROJECT TO WHICH THIS PAGE REFERS.

ROUTE 21
 CONST. C

NOTE:
 CONSTRUCTION CENTERLINE AND CENTER OF RIGHT OF WAY MAY NOT NECESSARILY MATCH, THEREFORE, EXISTING RIGHT OF WAY SHOWN IS FROM THE CONSTRUCTION CENTERLINE.

	THIS SHEET HAS BEEN SIGNED, SEALED AND DATED ELECTRONICALLY.
	DATE PREPARED 10/1/2024
	ROUTE 21 STATE MO
	DISTRICT SL SHEET NO. 114
	COUNTY ST. LOUIS
	JOB NO. J653283
	CONTRACT ID.
	PROJECT NO.
	BRIDGE NO.
	DESCRIPTION
DATE	
MISSOURI HIGHWAYS AND TRANSPORTATION COMMISSION	105 WEST CAPITOL JEFFERSON CITY, MO 65102 1-888-ASK-MODOT (1-888-275-6636)
	3701 S. LINDBERGH BLVD., SUITE 100 ST. LOUIS, MO 63111 www.twm-inc.com MISSOURI CERT. OF AUTHORITY: 001528
CROSS SECTIONS ROUTE 21 SHEET 114 OF 285	

IF A SEAL IS PRESENT ON THIS SHEET IT HAS BEEN ELECTRONICALLY SEALED AND DATED.

DISCLAIMER:
THE PROFESSIONAL WHOSE SIGNATURE AND PERSONAL SEAL APPEAR HEREON ASSUMES RESPONSIBILITY ONLY FOR WHAT APPEARS ON THIS PAGE, AND DISCLAIMS (PURSUANT TO SECTION 327.411 RSMO) SPECIFICATION, ESTIMATES, REPORTS OR OTHER DOCUMENTS OR INSTRUMENTS NOT SEALED BY THE UNDERSIGNED PROFESSIONAL RELATING TO OR INTENDED TO BE USED FOR ANY PART OR PARTS OF THE PROJECT TO WHICH THIS PAGE REFERS.

ROUTE 21
CONST. CL

NOTE:
CONSTRUCTION CENTERLINE AND CENTER OF RIGHT OF WAY MAY NOT NECESSARILY MATCH, THEREFORE, EXISTING RIGHT OF WAY SHOWN IS FROM THE CONSTRUCTION CENTERLINE.

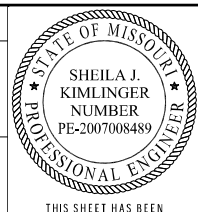

THIS SHEET HAS BEEN SIGNED, SEALED AND DATED ELECTRONICALLY.

DATE PREPARED
10/1/2024

ROUTE 21 STATE MO
DISTRICT SL SHEET NO. 115

COUNTY
ST. LOUIS

JOB NO.
J653283

CONTRACT ID.

PROJECT NO.

BRIDGE NO.

DESCRIPTION

DATE

MISSOURI HIGHWAYS AND TRANSPORTATION COMMISSION



105 WEST CAPITOL
JEFFERSON CITY, MO 65102
1-888-ASK-MODOT (1-888-275-6636)



3701 S. LINDBERGH BLVD., SUITE 100
ST. LOUIS, MO 63111
www.twm-inc.com
MISSOURI CERT. OF AUTHORITY: 001528

CROSS SECTIONS
ROUTE 21
SHEET 115 OF 285

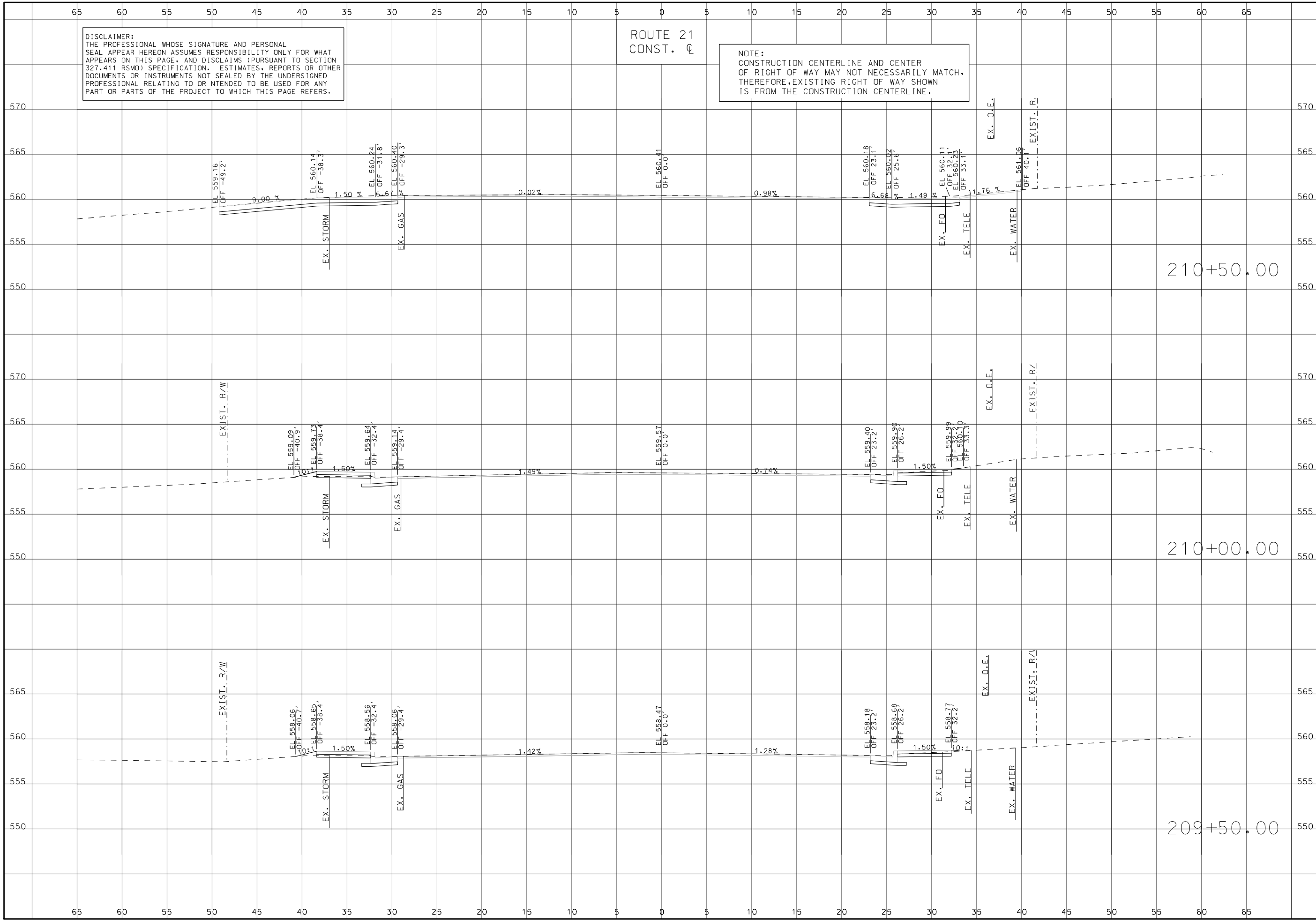

IF A SEAL IS PRESENT ON THIS SHEET IT HAS BEEN ELECTRONICALLY SEALED AND DATED.

DISCLAIMER:
THE PROFESSIONAL WHOSE SIGNATURE AND PERSONAL SEAL APPEAR HEREON ASSUMES RESPONSIBILITY ONLY FOR WHAT APPEARS ON THIS PAGE, AND DISCLAIMS (PURSUANT TO SECTION 327.411 RSMO) SPECIFICATION, ESTIMATES, REPORTS OR OTHER DOCUMENTS OR INSTRUMENTS NOT SEALED BY THE UNDERSIGNED PROFESSIONAL RELATING TO OR INTENDED TO BE USED FOR ANY PART OR PARTS OF THE PROJECT TO WHICH THIS PAGE REFERS.

ROUTE 21
CONST. CL

NOTE:
CONSTRUCTION CENTERLINE AND CENTER OF RIGHT OF WAY MAY NOT NECESSARILY MATCH, THEREFORE, EXISTING RIGHT OF WAY SHOWN IS FROM THE CONSTRUCTION CENTERLINE.

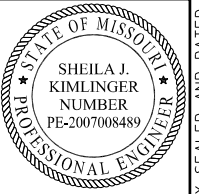

THIS SHEET HAS BEEN SIGNED, SEALED AND DATED ELECTRONICALLY.

DATE PREPARED
10/1/2024

ROUTE 21 STATE MO

DISTRICT SL SHEET NO. 116

COUNTY ST. LOUIS

JOB NO. J653283

CONTRACT ID.

PROJECT NO.

BRIDGE NO.

DESCRIPTION

DATE

MISSOURI HIGHWAYS AND TRANSPORTATION COMMISSION

105 WEST CAPITOL JEFFERSON CITY, MO 65102

1-888-ASK-MODOT (1-888-275-6636)

3701 S. LINDBERGH BLVD., SUITE 100 ST. LOUIS, MO 63111

www.twm-inc.com MISSOURI CERT. OF AUTHORITY: 001528

MISSOURI CERT. OF AUTHORITY: 001528

MISSOURI CERT. OF AUTHORITY: 001528

MISSOURI CERT. OF AUTHORITY: 001528

MISSOURI CERT. OF AUTHORITY: 001528

MISSOURI CERT. OF AUTHORITY: 001528

MISSOURI CERT. OF AUTHORITY: 001528

MISSOURI CERT. OF AUTHORITY: 001528

MISSOURI CERT. OF AUTHORITY: 001528

MISSOURI CERT. OF AUTHORITY: 001528

MISSOURI CERT. OF AUTHORITY: 001528

MISSOURI CERT. OF AUTHORITY: 001528

MISSOURI CERT. OF AUTHORITY: 001528

MISSOURI CERT. OF AUTHORITY: 001528

MISSOURI CERT. OF AUTHORITY: 001528

MISSOURI CERT. OF AUTHORITY: 001528

MISSOURI CERT. OF AUTHORITY: 001528

MISSOURI CERT. OF AUTHORITY: 001528

MISSOURI CERT. OF AUTHORITY: 001528

MISSOURI CERT. OF AUTHORITY: 001528

MISSOURI CERT. OF AUTHORITY: 001528

MISSOURI CERT. OF AUTHORITY: 001528

MISSOURI CERT. OF AUTHORITY: 001528

MISSOURI CERT. OF AUTHORITY: 001528

MISSOURI CERT. OF AUTHORITY: 001528

MISSOURI CERT. OF AUTHORITY: 001528

MISSOURI CERT. OF AUTHORITY: 001528

MISSOURI CERT. OF AUTHORITY: 001528

MISSOURI CERT. OF AUTHORITY: 001528

MISSOURI CERT. OF AUTHORITY: 001528

MISSOURI CERT. OF AUTHORITY: 001528

MISSOURI CERT. OF AUTHORITY: 001528

MISSOURI CERT. OF AUTHORITY: 001528

MISSOURI CERT. OF AUTHORITY: 001528

MISSOURI CERT. OF AUTHORITY: 001528

MISSOURI CERT. OF AUTHORITY: 001528

MISSOURI CERT. OF AUTHORITY: 001528

MISSOURI CERT. OF AUTHORITY: 001528

MISSOURI CERT. OF AUTHORITY: 001528

MISSOURI CERT. OF AUTHORITY: 001528

MISSOURI CERT. OF AUTHORITY: 001528

MISSOURI CERT. OF AUTHORITY: 001528

MISSOURI CERT. OF AUTHORITY: 001528

MISSOURI CERT. OF AUTHORITY: 001528

MISSOURI CERT. OF AUTHORITY: 001528

MISSOURI CERT. OF AUTHORITY: 001528

MISSOURI CERT. OF AUTHORITY: 001528

MISSOURI CERT. OF AUTHORITY: 001528

MISSOURI CERT. OF AUTHORITY: 001528

MISSOURI CERT. OF AUTHORITY: 001528

MISSOURI CERT. OF AUTHORITY: 001528

MISSOURI CERT. OF AUTHORITY: 001528

IF A SEAL IS PRESENT ON THIS SHEET IT HAS BEEN ELECTRONICALLY SEALED AND DATED.

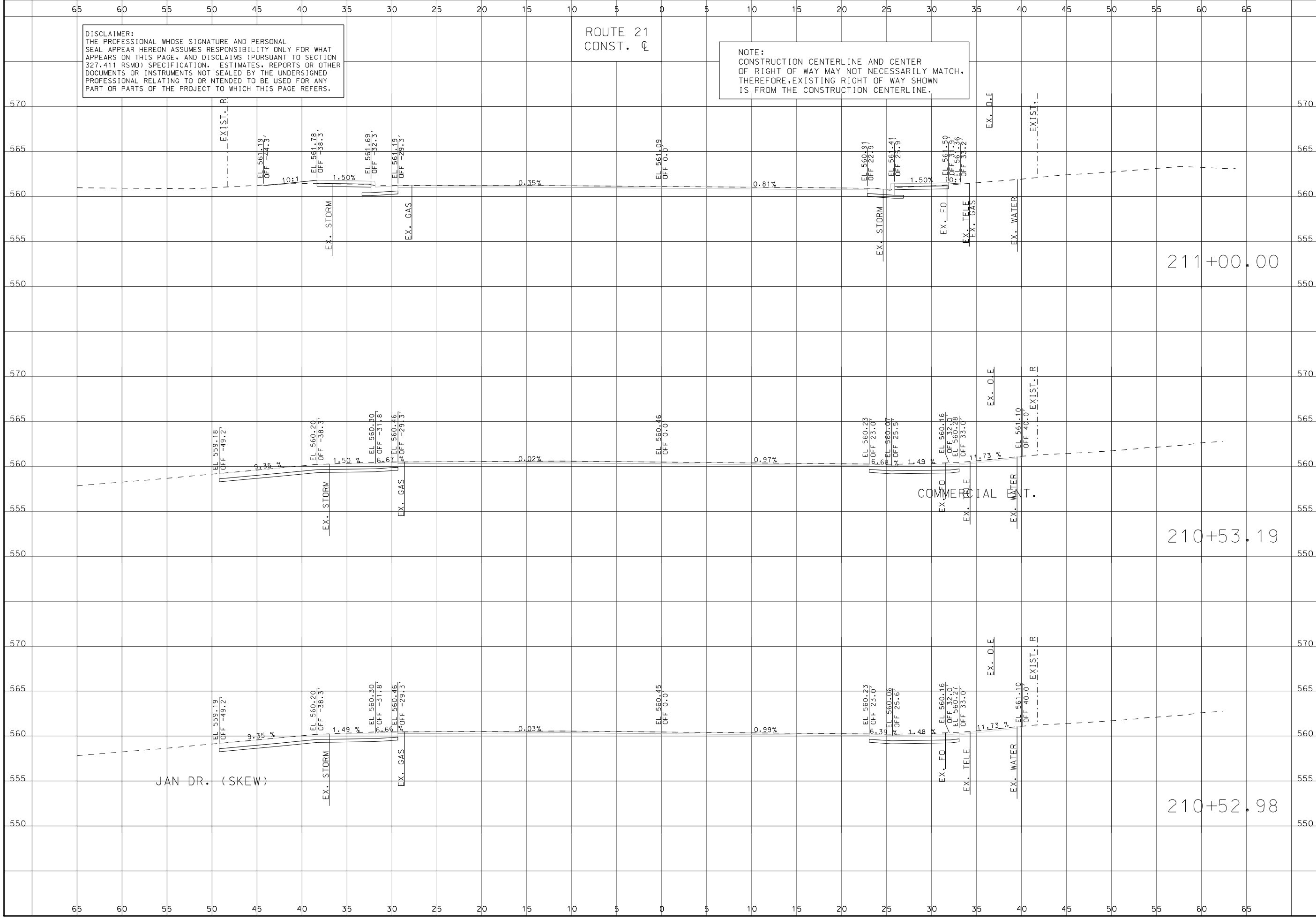

CROSS SECTIONS
ROUTE 21
SHEET 116 OF 285

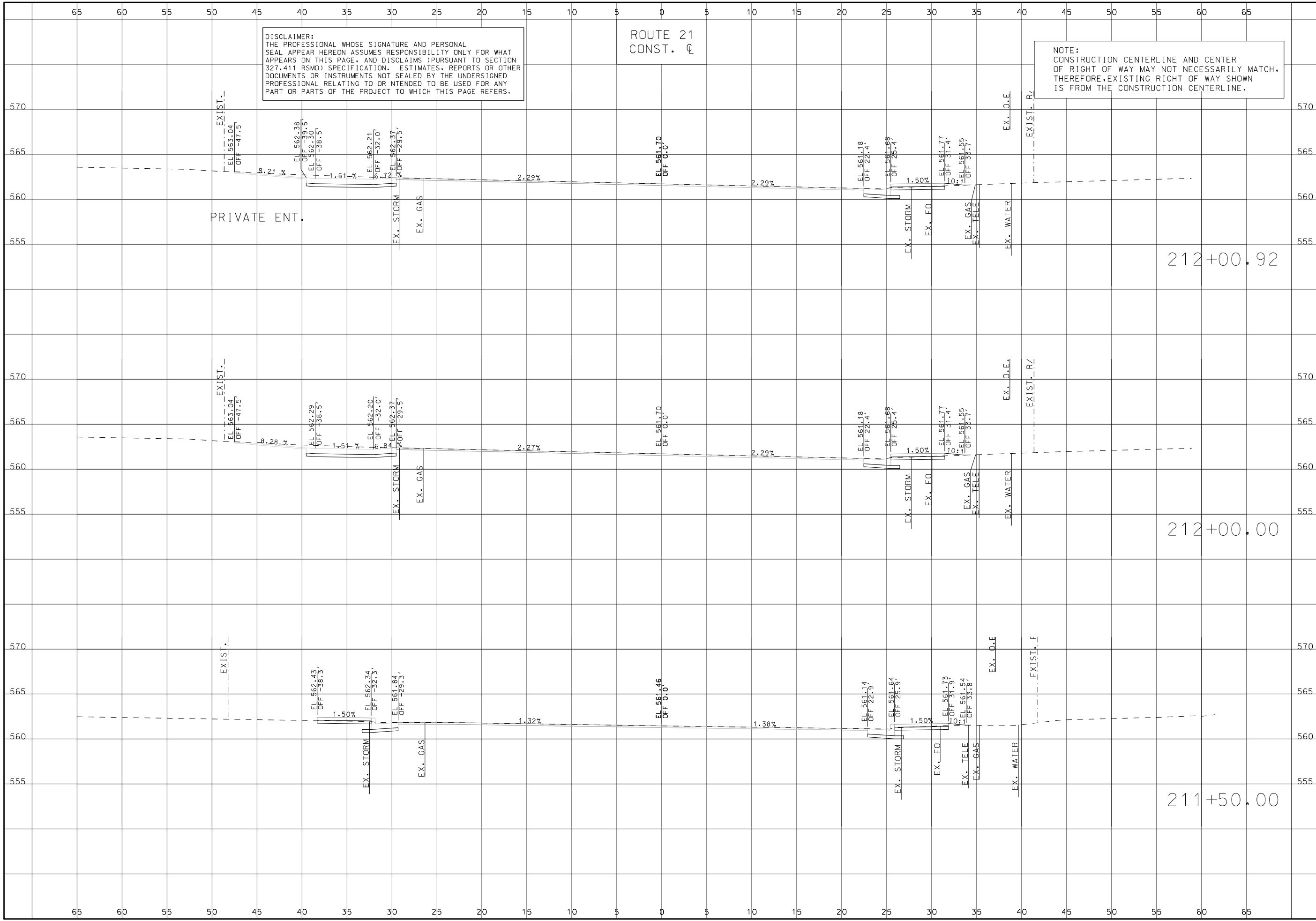

DISCLAIMER:
 THE PROFESSIONAL WHOSE SIGNATURE AND PERSONAL SEAL APPEAR HEREON ASSUMES RESPONSIBILITY ONLY FOR WHAT APPEARS ON THIS PAGE, AND DISCLAIMS (PURSUANT TO SECTION 327.411 RSMO) SPECIFICATION, ESTIMATES, REPORTS OR OTHER DOCUMENTS OR INSTRUMENTS NOT SEALED BY THE UNDERSIGNED PROFESSIONAL RELATING TO OR INTENDED TO BE USED FOR ANY PART OR PARTS OF THE PROJECT TO WHICH THIS PAGE REFERS.

ROUTE 21
 CONST. C

NOTE:
 CONSTRUCTION CENTERLINE AND CENTER OF RIGHT OF WAY MAY NOT NECESSARILY MATCH, THEREFORE, EXISTING RIGHT OF WAY SHOWN IS FROM THE CONSTRUCTION CENTERLINE.

<p>CROSS SECTIONS ROUTE 21 SHEET 117 OF 285</p>	
	<p>THIS SHEET HAS BEEN SIGNED, SEALED AND DATED ELECTRONICALLY.</p>
	<p>DATE PREPARED 10/1/2024</p>
	<p>ROUTE 21 STATE MO</p>
	<p>DISTRICT SL SHEET NO. 117</p>
	<p>COUNTY ST. LOUIS</p>
	<p>JOB NO. J653283</p>
	<p>CONTRACT ID.</p>
	<p>PROJECT NO.</p>
	<p>BRIDGE NO.</p>
<p>DESCRIPTION</p>	
<p>DATE</p>	
<p>MISSOURI HIGHWAYS AND TRANSPORTATION COMMISSION</p>	
<p>105 WEST CAPITOL JEFFERSON CITY, MO 65102 1-888-ASK-MODOT (1-888-275-6636)</p>	
<p>3701 S. LINDBERGH BLVD., SUITE 100 ST. LOUIS, MO 63111 www.twm-inc.com MISSOURI CERT. OF AUTHORITY: 001528</p>	

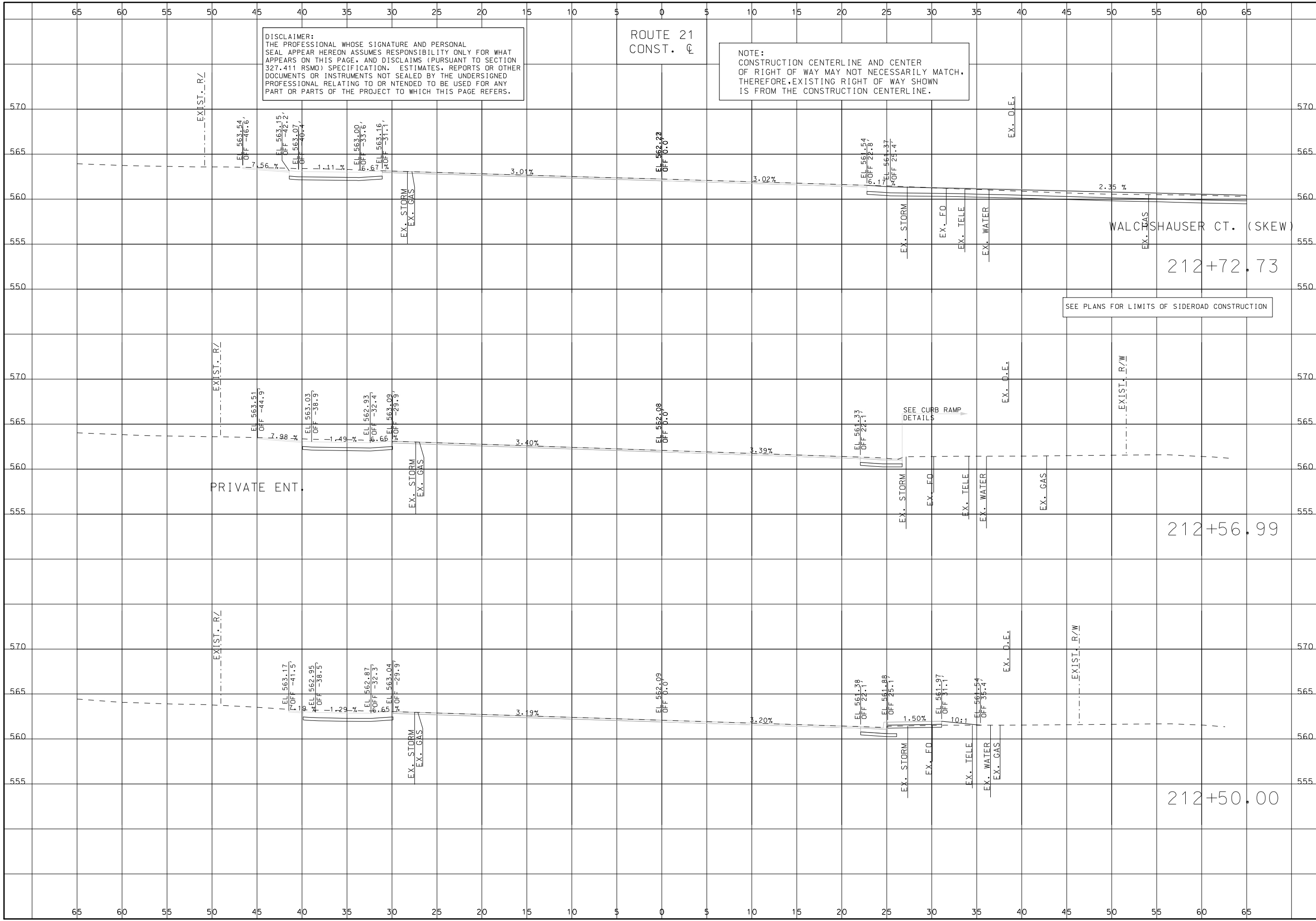

IF A SEAL IS PRESENT ON THIS SHEET IT HAS BEEN ELECTRONICALLY SEALED AND DATED.



DISCLAIMER:
 THE PROFESSIONAL WHOSE SIGNATURE AND PERSONAL SEAL APPEAR HEREON ASSUMES RESPONSIBILITY ONLY FOR WHAT APPEARS ON THIS PAGE, AND DISCLAIMS (PURSUANT TO SECTION 327.411 RSMO) SPECIFICATION, ESTIMATES, REPORTS OR OTHER DOCUMENTS OR INSTRUMENTS NOT SEALED BY THE UNDERSIGNED PROFESSIONAL RELATING TO OR INTENDED TO BE USED FOR ANY PART OR PARTS OF THE PROJECT TO WHICH THIS PAGE REFERS.

ROUTE 21
 CONST. C

NOTE:
 CONSTRUCTION CENTERLINE AND CENTER OF RIGHT OF WAY MAY NOT NECESSARILY MATCH, THEREFORE, EXISTING RIGHT OF WAY SHOWN IS FROM THE CONSTRUCTION CENTERLINE.

CROSS SECTIONS ROUTE 21 SHEET 118 OF 285	DATE PREPARED 10/1/2024	MISSOURI HIGHWAYS AND TRANSPORTATION COMMISSION  105 WEST CAPITOL JEFFERSON CITY, MO 65102 1-888-ASK-MODOT (1-888-275-6636)	
	ROUTE 21		STATE MO
	DISTRICT SL		SHEET NO. 118
	COUNTY ST. LOUIS		
	JOB NO. J653283		
	CONTRACT ID.		
	PROJECT NO.		
	BRIDGE NO.		
	DESCRIPTION		DATE
	IF A SEAL IS PRESENT ON THIS SHEET IT HAS BEEN ELECTRONICALLY SEALED AND DATED.		

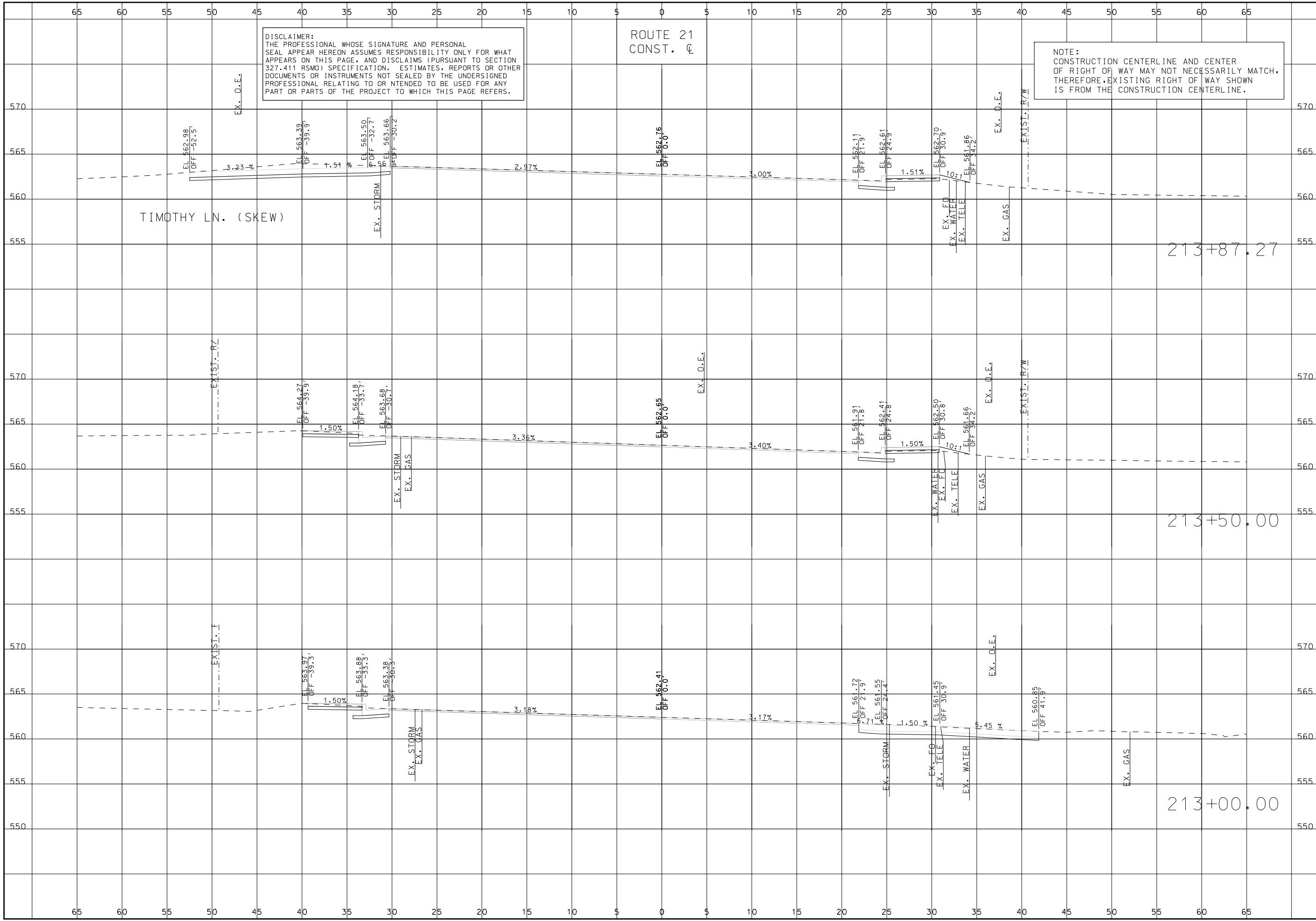

DISCLAIMER:
 THE PROFESSIONAL WHOSE SIGNATURE AND PERSONAL SEAL APPEAR HEREON ASSUMES RESPONSIBILITY ONLY FOR WHAT APPEARS ON THIS PAGE, AND DISCLAIMS (PURSUANT TO SECTION 327.411 RSMO) SPECIFICATION, ESTIMATES, REPORTS OR OTHER DOCUMENTS OR INSTRUMENTS NOT SEALED BY THE UNDERSIGNED PROFESSIONAL RELATING TO OR INTENDED TO BE USED FOR ANY PART OR PARTS OF THE PROJECT TO WHICH THIS PAGE REFERS.

ROUTE 21
 CONST. C

NOTE:
 CONSTRUCTION CENTERLINE AND CENTER OF RIGHT OF WAY MAY NOT NECESSARILY MATCH, THEREFORE, EXISTING RIGHT OF WAY SHOWN IS FROM THE CONSTRUCTION CENTERLINE.

	THIS SHEET HAS BEEN SIGNED, SEALED AND DATED ELECTRONICALLY. DATE PREPARED 10/1/2024	
	ROUTE 21	STATE MO
	DISTRICT SL	SHEET NO. 119
	COUNTY ST. LOUIS	
	JOB NO. J653283	
	CONTRACT ID.	
	PROJECT NO.	
	BRIDGE NO.	
	MISSOURI HIGHWAYS AND TRANSPORTATION COMMISSION	

3701 S. LINDBERGH BLVD., SUITE 100
 ST. LOUIS, MO 63111
 WWW.TWM-INC.COM
 MISSOURI CERT. OF AUTHORITY: 001528

105 WEST CAPITOL
 JEFFERSON CITY, MO 65102
 1-888-ASK-MODOT (1-888-275-6636)

CROSS SECTIONS
 ROUTE 21
 SHEET 119 OF 285

DATE DESCRIPTION

IF A SEAL IS PRESENT ON THIS SHEET IT HAS BEEN ELECTRONICALLY SEALED AND DATED.

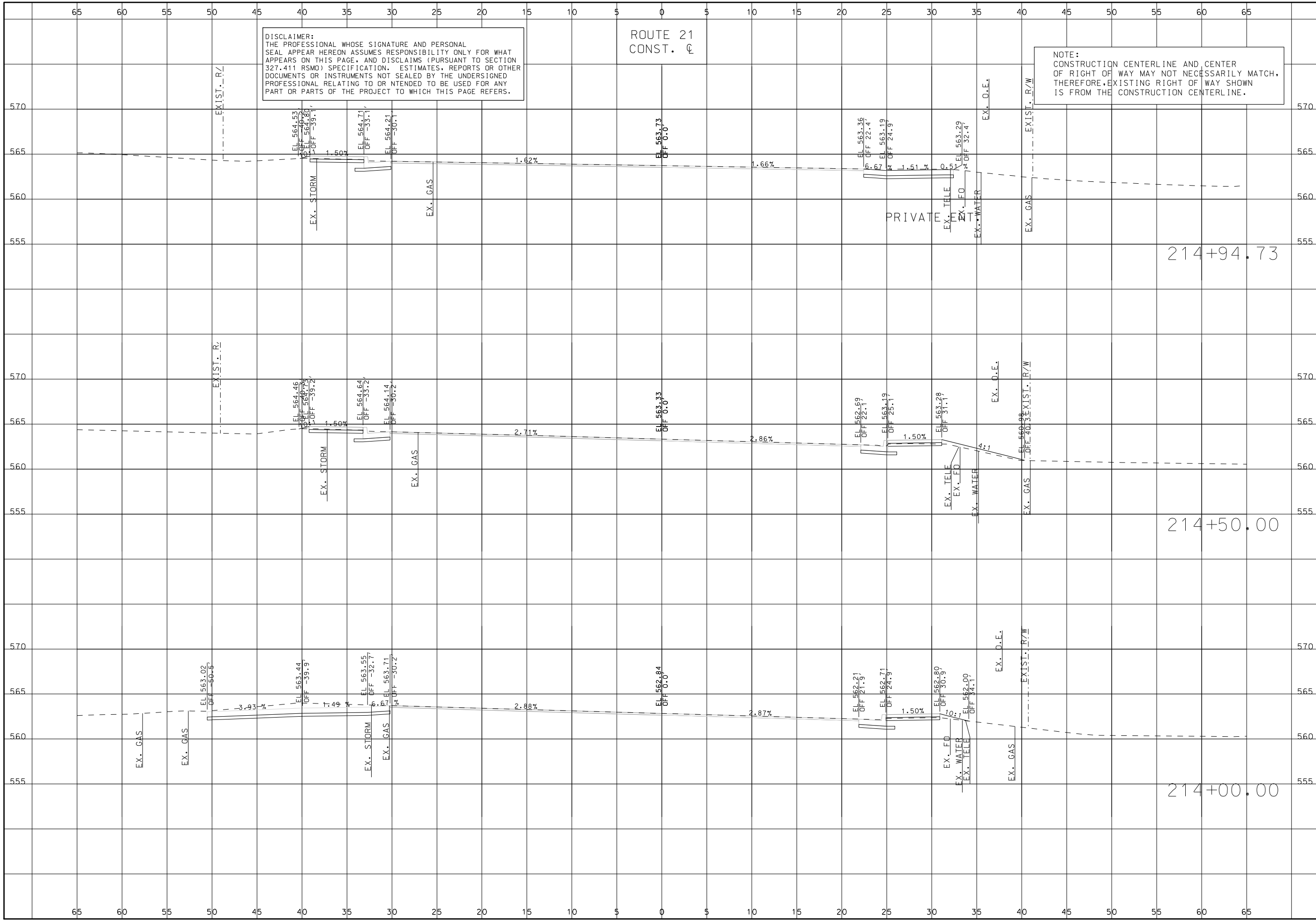

DISCLAIMER:
 THE PROFESSIONAL WHOSE SIGNATURE AND PERSONAL SEAL APPEAR HEREON ASSUMES RESPONSIBILITY ONLY FOR WHAT APPEARS ON THIS PAGE, AND DISCLAIMS (PURSUANT TO SECTION 327.411 RSMO) SPECIFICATION, ESTIMATES, REPORTS OR OTHER DOCUMENTS OR INSTRUMENTS NOT SEALED BY THE UNDERSIGNED PROFESSIONAL RELATING TO OR INTENDED TO BE USED FOR ANY PART OR PARTS OF THE PROJECT TO WHICH THIS PAGE REFERS.

ROUTE 21
 CONST. C

NOTE:
 CONSTRUCTION CENTERLINE AND CENTER OF RIGHT OF WAY MAY NOT NECESSARILY MATCH. THEREFORE, EXISTING RIGHT OF WAY SHOWN IS FROM THE CONSTRUCTION CENTERLINE.

<p>CROSS SECTIONS ROUTE 21 SHEET 120 OF 285</p>					
	<p>THIS SHEET HAS BEEN SIGNED, SEALED AND DATED ELECTRONICALLY.</p>				
	<p>DATE PREPARED 10/1/2024</p>				
	<table border="1"> <tr> <td>ROUTE 21</td> <td>STATE MO</td> </tr> <tr> <td>DISTRICT SL</td> <td>SHEET NO. 120</td> </tr> </table>	ROUTE 21	STATE MO	DISTRICT SL	SHEET NO. 120
	ROUTE 21	STATE MO			
	DISTRICT SL	SHEET NO. 120			
	<p>COUNTY ST. LOUIS</p>				
	<p>JOB NO. J653283</p>				
	<p>CONTRACT ID.</p>				
	<p>PROJECT NO.</p>				
<p>BRIDGE NO.</p>					
<p>DESCRIPTION</p>					
<p>DATE</p>					
<p>MISSOURI HIGHWAYS AND TRANSPORTATION COMMISSION</p> <p>105 WEST CAPITOL JEFFERSON CITY, MO 65102 1-888-ASK-MODOT (1-888-275-6636)</p>					
<p>3701 S. LINDBERGH BLVD., SUITE 100 ST. LOUIS, MO 63117 www.twm-inc.com MISSOURI CERT. OF AUTHORITY: 001528</p>					

IF A SEAL IS PRESENT ON THIS SHEET IT HAS BEEN ELECTRONICALLY SEALED AND DATED.

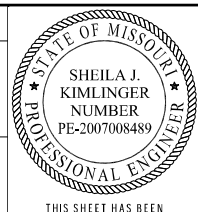

THIS SHEET HAS BEEN SIGNED, SEALED AND DATED ELECTRONICALLY.

DATE PREPARED
10/1/2024

ROUTE 21 STATE MO
DISTRICT SL SHEET NO. 121

COUNTY ST. LOUIS
JOB NO. J653283
CONTRACT ID.

PROJECT NO.
BRIDGE NO.

DISCLAIMER:
THE PROFESSIONAL WHOSE SIGNATURE AND PERSONAL SEAL APPEAR HEREON ASSUMES RESPONSIBILITY ONLY FOR WHAT APPEARS ON THIS PAGE, AND DISCLAIMS (PURSUANT TO SECTION 327.411 RSMO) SPECIFICATION, ESTIMATES, REPORTS OR OTHER DOCUMENTS OR INSTRUMENTS NOT SEALED BY THE UNDERSIGNED PROFESSIONAL RELATING TO OR INTENDED TO BE USED FOR ANY PART OR PARTS OF THE PROJECT TO WHICH THIS PAGE REFERS.

ROUTE 21
CONST. C

NOTE:
CONSTRUCTION CENTERLINE AND CENTER OF RIGHT OF WAY MAY NOT NECESSARILY MATCH. THEREFORE, EXISTING RIGHT OF WAY SHOWN IS FROM THE CONSTRUCTION CENTERLINE.

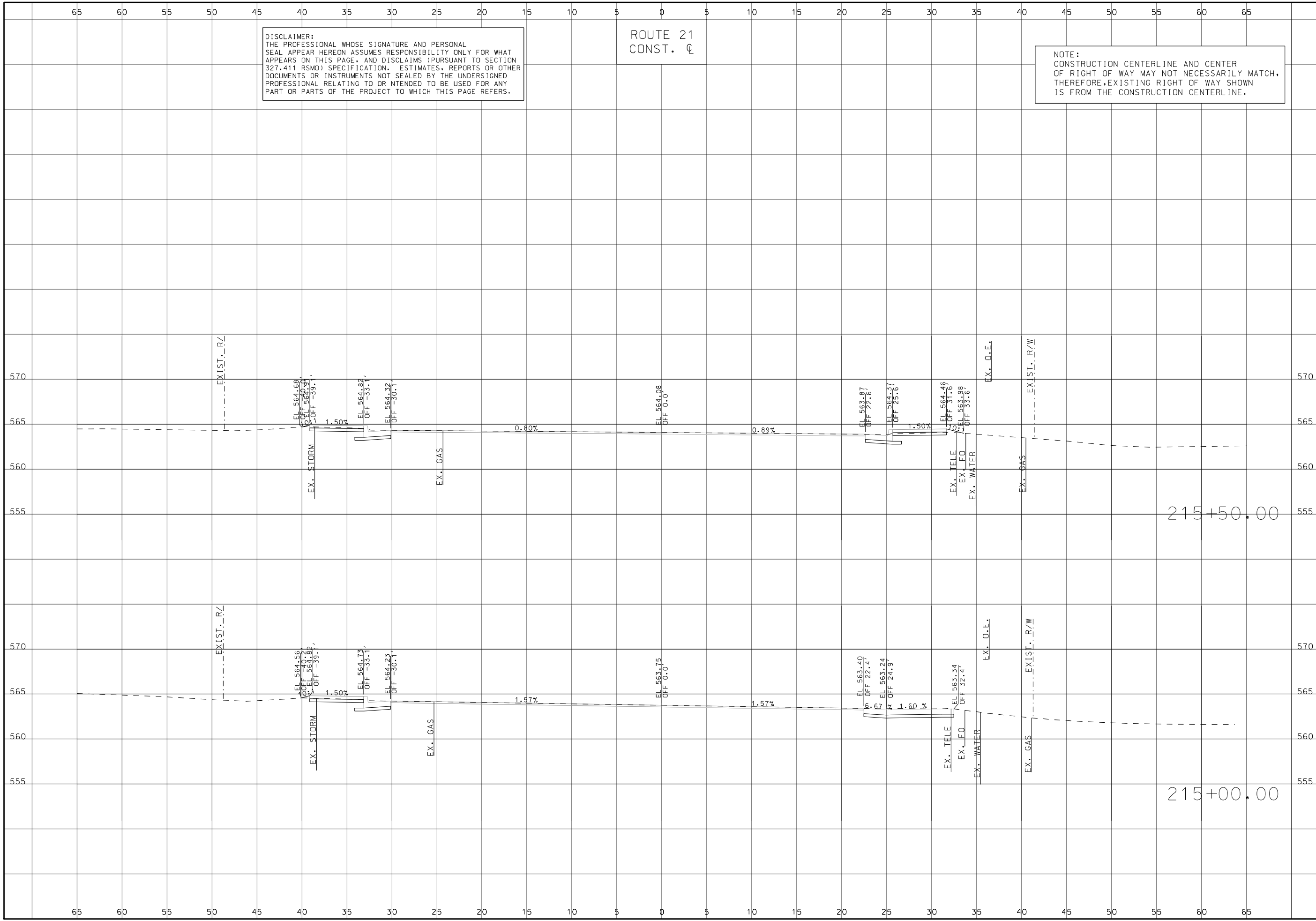

DESCRIPTION	DATE

MISSOURI HIGHWAYS AND TRANSPORTATION COMMISSION
105 WEST CAPITOL JEFFERSON CITY, MO 65102
1-888-ASK-MODOT (1-888-275-6636)



CROSS SECTIONS
ROUTE 21
SHEET 121 OF 285

IF A SEAL IS PRESENT ON THIS SHEET IT HAS BEEN ELECTRONICALLY SEALED AND DATED.

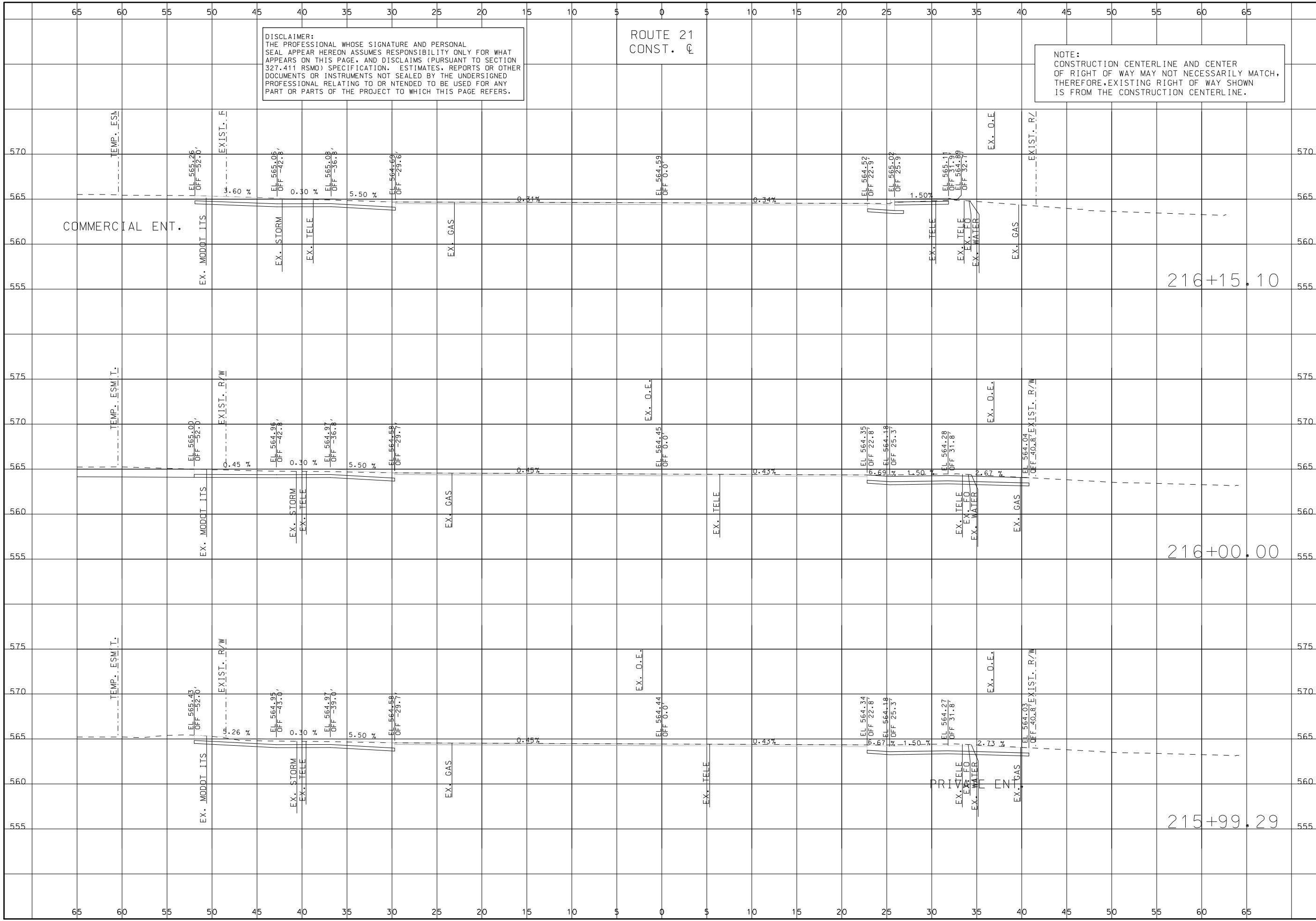

DISCLAIMER:
 THE PROFESSIONAL WHOSE SIGNATURE AND PERSONAL SEAL APPEAR HEREON ASSUMES RESPONSIBILITY ONLY FOR WHAT APPEARS ON THIS PAGE, AND DISCLAIMS (PURSUANT TO SECTION 327.411 RSMO) SPECIFICATION, ESTIMATES, REPORTS OR OTHER DOCUMENTS OR INSTRUMENTS NOT SEALED BY THE UNDERSIGNED PROFESSIONAL RELATING TO OR INTENDED TO BE USED FOR ANY PART OR PARTS OF THE PROJECT TO WHICH THIS PAGE REFERS.

ROUTE 21
 CONST. C

NOTE:
 CONSTRUCTION CENTERLINE AND CENTER OF RIGHT OF WAY MAY NOT NECESSARILY MATCH, THEREFORE, EXISTING RIGHT OF WAY SHOWN IS FROM THE CONSTRUCTION CENTERLINE.

	THIS SHEET HAS BEEN SIGNED, SEALED AND DATED ELECTRONICALLY. DATE PREPARED 10/1/2024	
	ROUTE	STATE
	21	MO
	DISTRICT	SHEET NO.
	SL	122
	COUNTY	
	ST. LOUIS	
	JOB NO.	
	J653283	
	CONTRACT ID.	
PROJECT NO.		
BRIDGE NO.		
DESCRIPTION		
DATE		
MISSOURI HIGHWAYS AND TRANSPORTATION COMMISSION		
105 WEST CAPITOL JEFFERSON CITY, MO 65102 1-888-ASK-MODOT (1-888-275-6636)		
3701 S. LINDBERGH BLVD., SUITE 100 ST. LOUIS, MO 63111 www.twm-inc.com MISSOURI CERT. OF AUTHORITY: 001528		
CROSS SECTIONS ROUTE 21 SHEET 122 OF 285		

IF A SEAL IS PRESENT ON THIS SHEET IT HAS BEEN ELECTRONICALLY SEALED AND DATED.

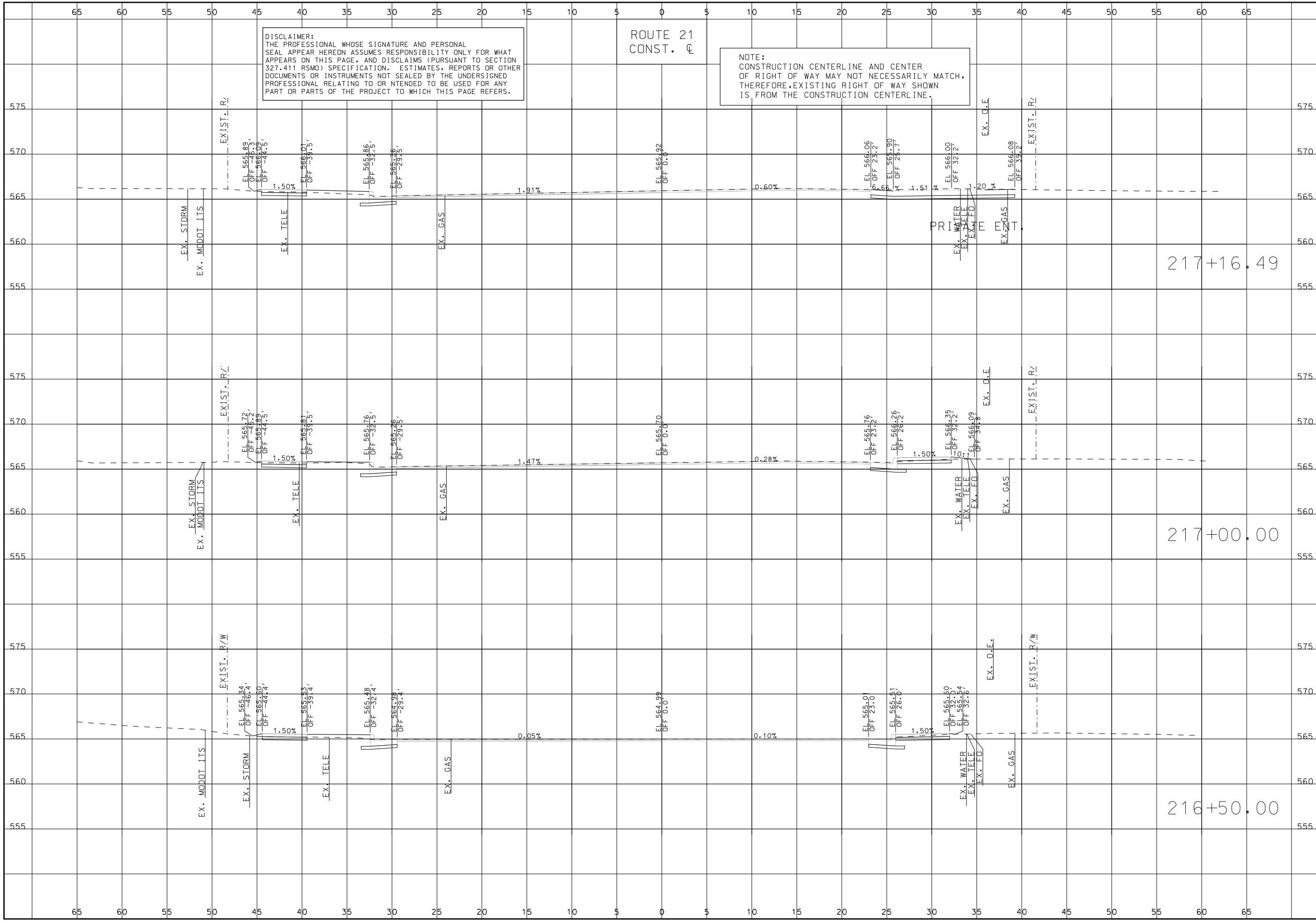

DISCLAIMER:
 THE PROFESSIONAL WHOSE SIGNATURE AND PERSONAL SEAL APPEAR HEREON ASSUMES RESPONSIBILITY ONLY FOR WHAT APPEARS ON THIS PAGE, AND DISCLAIMS (PURSUANT TO SECTION 327.411 RSMO) SPECIFICATION, ESTIMATES, REPORTS OR OTHER DOCUMENTS OR INSTRUMENTS NOT SEALED BY THE UNDERSIGNED PROFESSIONAL RELATING TO OR INTENDED TO BE USED FOR ANY PART OR PARTS OF THE PROJECT TO WHICH THIS PAGE REFERS.

ROUTE 21
 CONST. C

NOTE:
 CONSTRUCTION CENTERLINE AND CENTER OF RIGHT OF WAY MAY NOT NECESSARILY MATCH, THEREFORE, EXISTING RIGHT OF WAY SHOWN IS FROM THE CONSTRUCTION CENTERLINE.

	THIS SHEET HAS BEEN SIGNED, SEALED AND DATED ELECTRONICALLY.
	DATE PREPARED 10/1/2024
	ROUTE 21 STATE MO
	DISTRICT SL SHEET NO. 123
	COUNTY ST. LOUIS
	JOB NO. J653283
	CONTRACT ID.
	PROJECT NO.
	BRIDGE NO.
	DESCRIPTION
DATE	
MISSOURI HIGHWAYS AND TRANSPORTATION COMMISSION	105 WEST CAPITOL JEFFERSON CITY, MO 65102 1-888-ASK-MODOT (1-888-275-6636)
3701 S. LINDBERGH BLVD., SUITE 100 ST. LOUIS, MO 63111 WWW.TWMINC.COM MISSOURI CERT. OF AUTHORITY: 001528	MISSOURI HIGHWAYS AND TRANSPORTATION COMMISSION
CROSS SECTIONS ROUTE 21 SHEET 123 OF 285	

IF A SEAL IS PRESENT ON THIS SHEET IT HAS BEEN ELECTRONICALLY SEALED AND DATED.

DISCLAIMER:
THE PROFESSIONAL WHOSE SIGNATURE AND PERSONAL SEAL APPEAR HEREON ASSUMES RESPONSIBILITY ONLY FOR WHAT APPEARS ON THIS PAGE, AND DISCLAIMS (PURSUANT TO SECTION 327.411 RSMO) SPECIFICATION, ESTIMATES, REPORTS OR OTHER DOCUMENTS OR INSTRUMENTS NOT SEALED BY THE UNDERSIGNED PROFESSIONAL RELATING TO OR INTENDED TO BE USED FOR ANY PART OR PARTS OF THE PROJECT TO WHICH THIS PAGE REFERS.

ROUTE 21
CONST. C

NOTE:
CONSTRUCTION CENTERLINE AND CENTER OF RIGHT OF WAY MAY NOT NECESSARILY MATCH, THEREFORE, EXISTING RIGHT OF WAY SHOWN IS FROM THE CONSTRUCTION CENTERLINE.

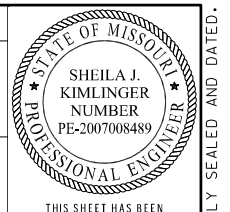

THIS SHEET HAS BEEN SIGNED, SEALED AND DATED ELECTRONICALLY.

DATE PREPARED
10/1/2024
ROUTE 21 STATE MO
DISTRICT SL SHEET NO. 124
COUNTY ST. LOUIS
JOB NO. J653283
CONTRACT ID.
PROJECT NO.
BRIDGE NO.

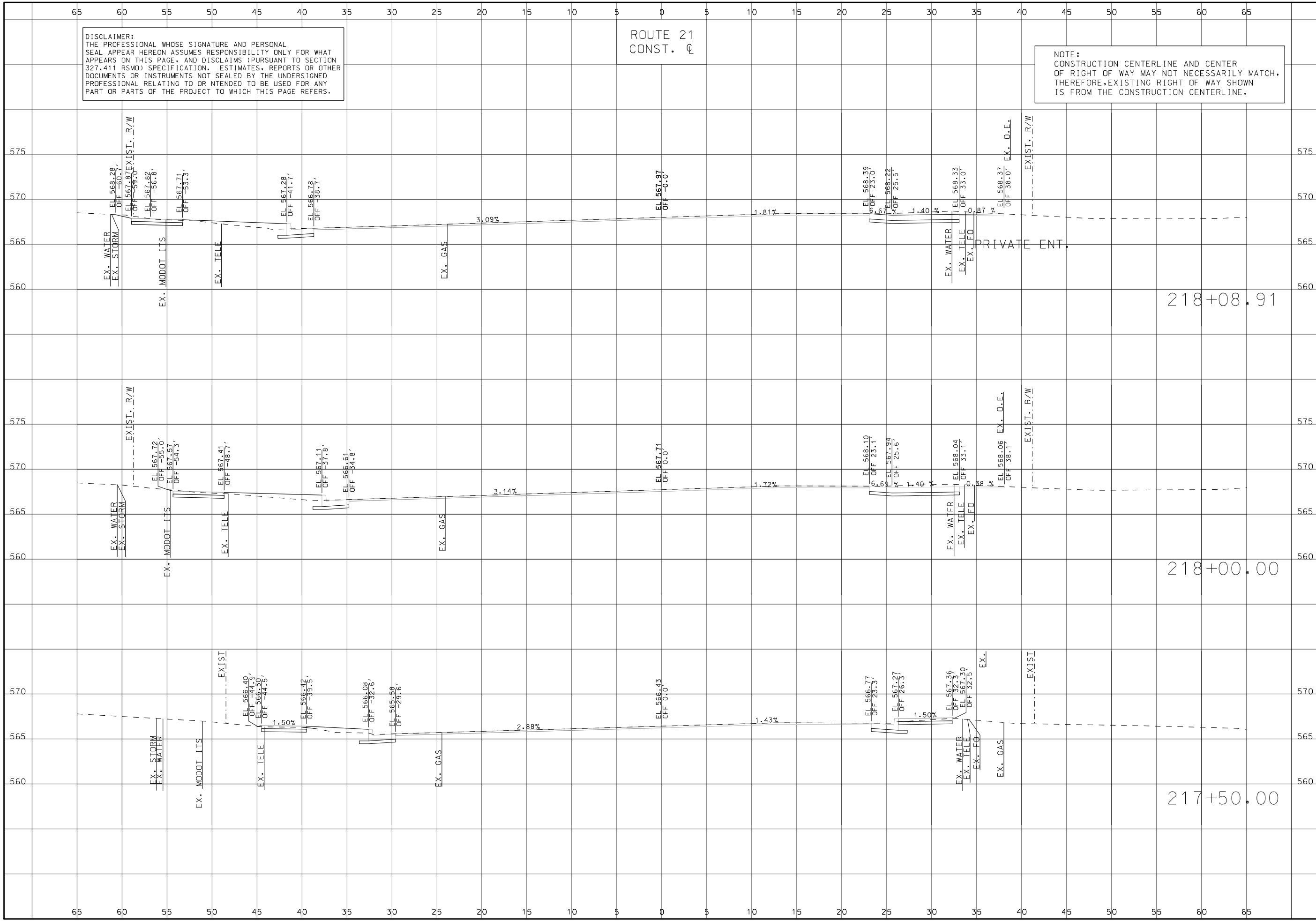

CROSS SECTIONS	DESCRIPTION	DATE
ROUTE 21		
SHEET 124 OF 285		

MISSOURI HIGHWAYS AND TRANSPORTATION COMMISSION	
105 WEST CAPITOL	JEFFERSON CITY, MO 65102
1-888-ASK-MODOT (1-888-275-6636)	

TWM ENGINEERING SERVICES	
3701 S. LINDBERGH BLVD., SUITE 100	ST. LOUIS, MO 63117
www.twm-inc.com	
MISSOURI CERT. OF AUTHORITY: 001528	

IF A SEAL IS PRESENT ON THIS SHEET IT HAS BEEN ELECTRONICALLY SEALED AND DATED.

DISCLAIMER:
 THE PROFESSIONAL WHOSE SIGNATURE AND PERSONAL SEAL APPEAR HEREON ASSUMES RESPONSIBILITY ONLY FOR WHAT APPEARS ON THIS PAGE, AND DISCLAIMS (PURSUANT TO SECTION 327.411 RSMO) SPECIFICATION, ESTIMATES, REPORTS OR OTHER DOCUMENTS OR INSTRUMENTS NOT SEALED BY THE UNDERSIGNED PROFESSIONAL RELATING TO OR INTENDED TO BE USED FOR ANY PART OR PARTS OF THE PROJECT TO WHICH THIS PAGE REFERS.

ROUTE 21
 CONST. C

NOTE:
 CONSTRUCTION CENTERLINE AND CENTER OF RIGHT OF WAY MAY NOT NECESSARILY MATCH, THEREFORE, EXISTING RIGHT OF WAY SHOWN IS FROM THE CONSTRUCTION CENTERLINE.

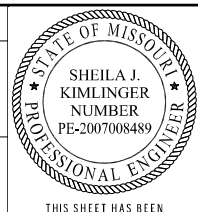

THIS SHEET HAS BEEN SIGNED, SEALED AND DATED ELECTRONICALLY.

DATE PREPARED 10/1/2024	
ROUTE 21	STATE MO
DISTRICT SL	SHEET NO. 125
COUNTY ST. LOUIS	
JOB NO. J653283	
CONTRACT ID.	
PROJECT NO.	
BRIDGE NO.	

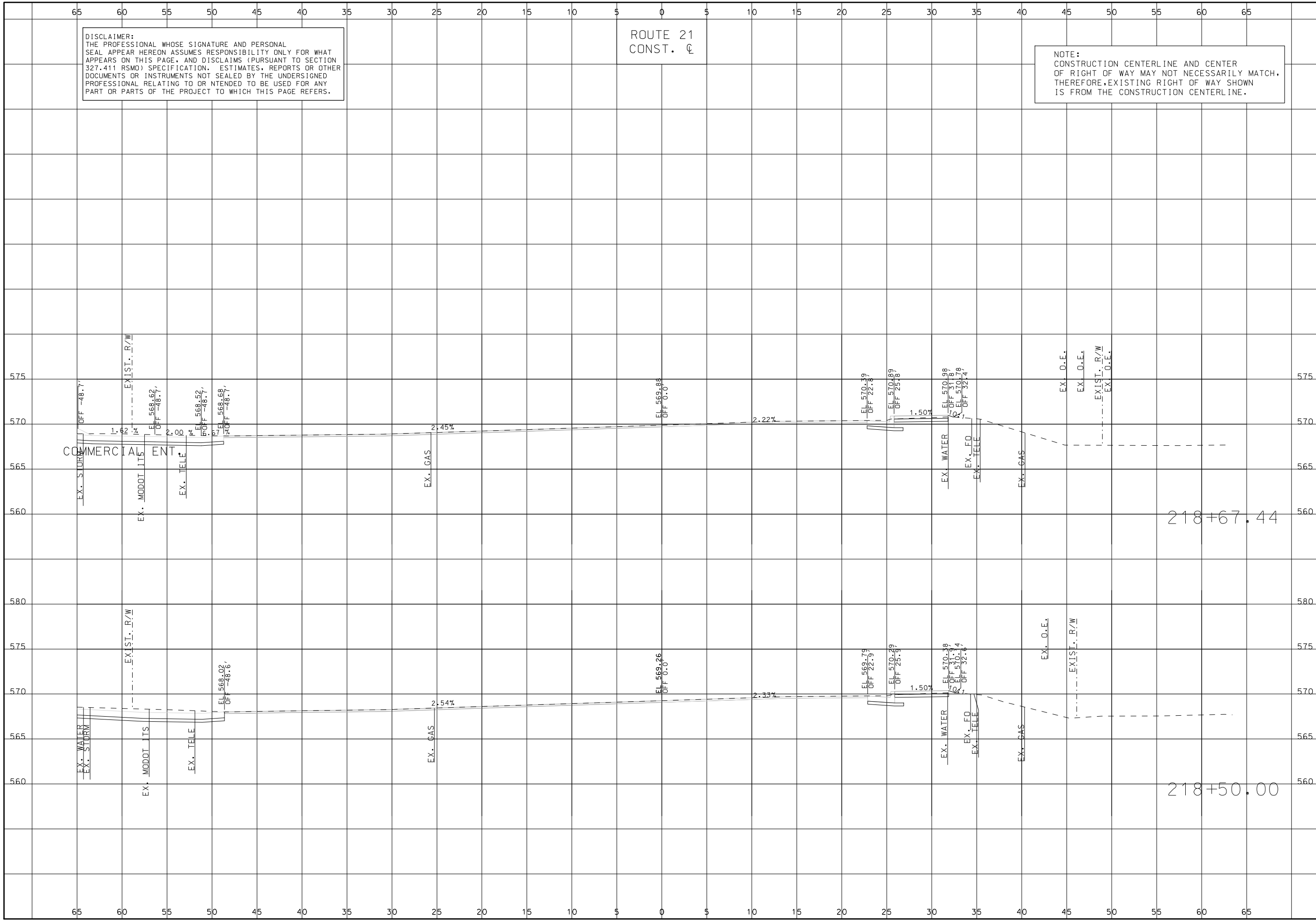

DATE	DESCRIPTION

MISSOURI HIGHWAYS AND TRANSPORTATION COMMISSION
 105 WEST CAPITOL JEFFERSON CITY, MO 65102
 1-888-ASK-MODOT (1-888-275-6636)



CROSS SECTIONS
 ROUTE 21
 SHEET 125 OF 285

IF A SEAL IS PRESENT ON THIS SHEET IT HAS BEEN ELECTRONICALLY SEALED AND DATED.

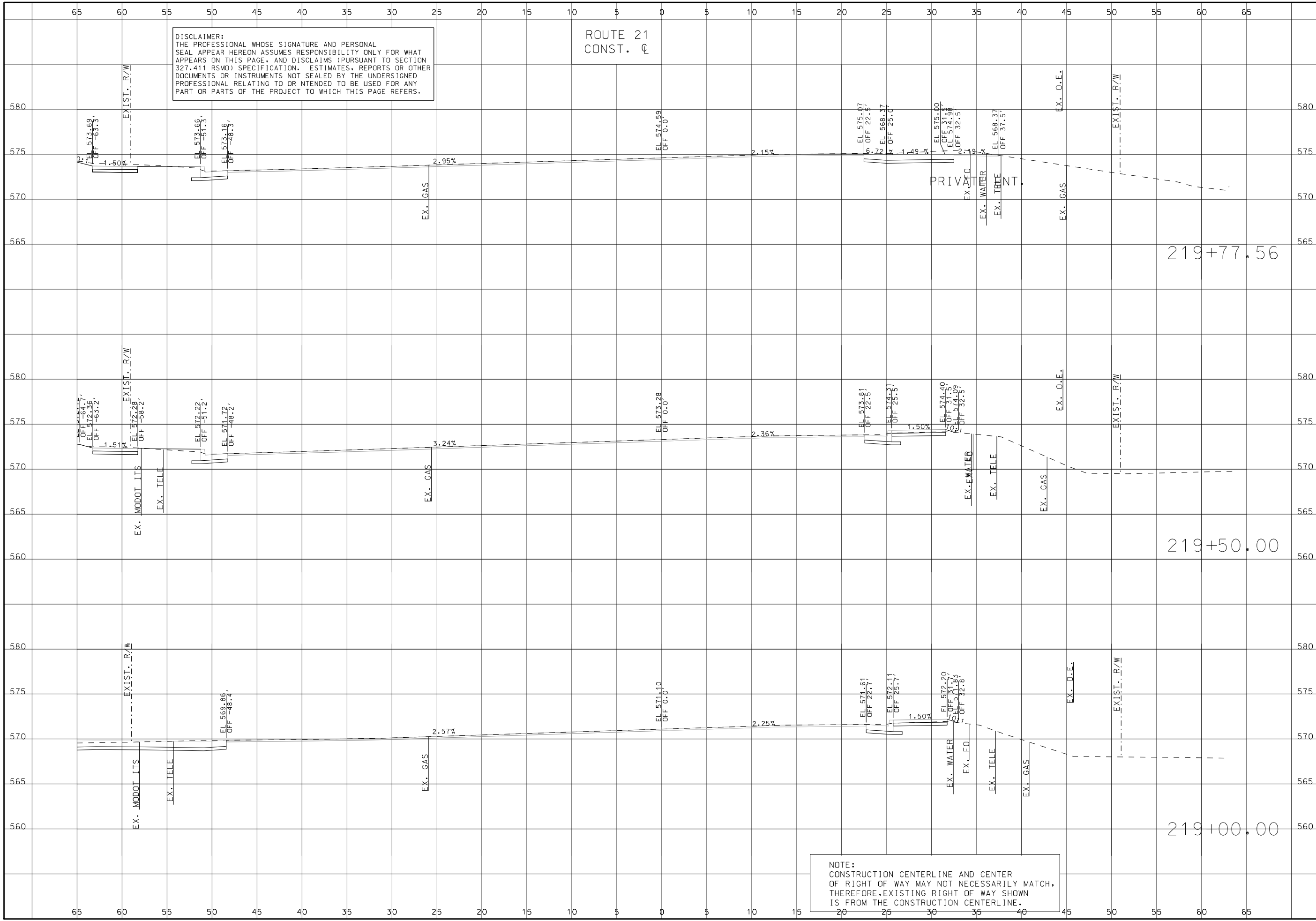

DISCLAIMER:
 THE PROFESSIONAL WHOSE SIGNATURE AND PERSONAL SEAL APPEAR HEREON ASSUMES RESPONSIBILITY ONLY FOR WHAT APPEARS ON THIS PAGE, AND DISCLAIMS (PURSUANT TO SECTION 327.411 RSMO) SPECIFICATION, ESTIMATES, REPORTS OR OTHER DOCUMENTS OR INSTRUMENTS NOT SEALED BY THE UNDERSIGNED PROFESSIONAL RELATING TO OR INTENDED TO BE USED FOR ANY PART OR PARTS OF THE PROJECT TO WHICH THIS PAGE REFERS.

ROUTE 21
 CONST. CL

NOTE:
 CONSTRUCTION CENTERLINE AND CENTER OF RIGHT OF WAY MAY NOT NECESSARILY MATCH, THEREFORE, EXISTING RIGHT OF WAY SHOWN IS FROM THE CONSTRUCTION CENTERLINE.

	THIS SHEET HAS BEEN SIGNED, SEALED AND DATED ELECTRONICALLY.	
	DATE PREPARED	
	10/1/2024	STATE
	MO	ROUTE
	21	21
	SL	DISTRICT
	126	SHEET NO.
	ST. LOUIS	COUNTY
	J653283	JOB NO.
		CONTRACT ID.
	PROJECT NO.	
	BRIDGE NO.	
	DESCRIPTION	
	DATE	
MISSOURI HIGHWAYS AND TRANSPORTATION COMMISSION		
105 WEST CAPITOL JEFFERSON CITY, MO 65102 1-888-ASK-MODOT (1-888-275-6636)		
3701 S. LINDBERGH BLVD., SUITE 100 ST. LOUIS, MO 63111 www.twm-inc.com MISSOURI CERT. OF AUTHORITY: 001528		
CROSS SECTIONS ROUTE 21 SHEET 126 OF 285		

IF A SEAL IS PRESENT ON THIS SHEET IT HAS BEEN ELECTRONICALLY SEALED AND DATED.

DISCLAIMER:
 THE PROFESSIONAL WHOSE SIGNATURE AND PERSONAL SEAL APPEAR HEREON ASSUMES RESPONSIBILITY ONLY FOR WHAT APPEARS ON THIS PAGE, AND DISCLAIMS (PURSUANT TO SECTION 327.411 RSMO) SPECIFICATION, ESTIMATES, REPORTS OR OTHER DOCUMENTS OR INSTRUMENTS NOT SEALED BY THE UNDERSIGNED PROFESSIONAL RELATING TO OR INTENDED TO BE USED FOR ANY PART OR PARTS OF THE PROJECT TO WHICH THIS PAGE REFERS.

ROUTE 21
 CONST. C

NOTE:
 CONSTRUCTION CENTERLINE AND CENTER OF RIGHT OF WAY MAY NOT NECESSARILY MATCH, THEREFORE, EXISTING RIGHT OF WAY SHOWN IS FROM THE CONSTRUCTION CENTERLINE.

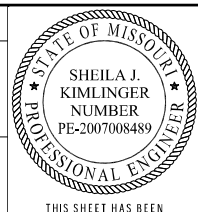

THIS SHEET HAS BEEN SIGNED, SEALED AND DATED ELECTRONICALLY.

DATE PREPARED 10/1/2024	
ROUTE 21	STATE MO
DISTRICT SL	SHEET NO. 127
COUNTY ST. LOUIS	
JOB NO. J653283	
CONTRACT ID.	
PROJECT NO.	
BRIDGE NO.	

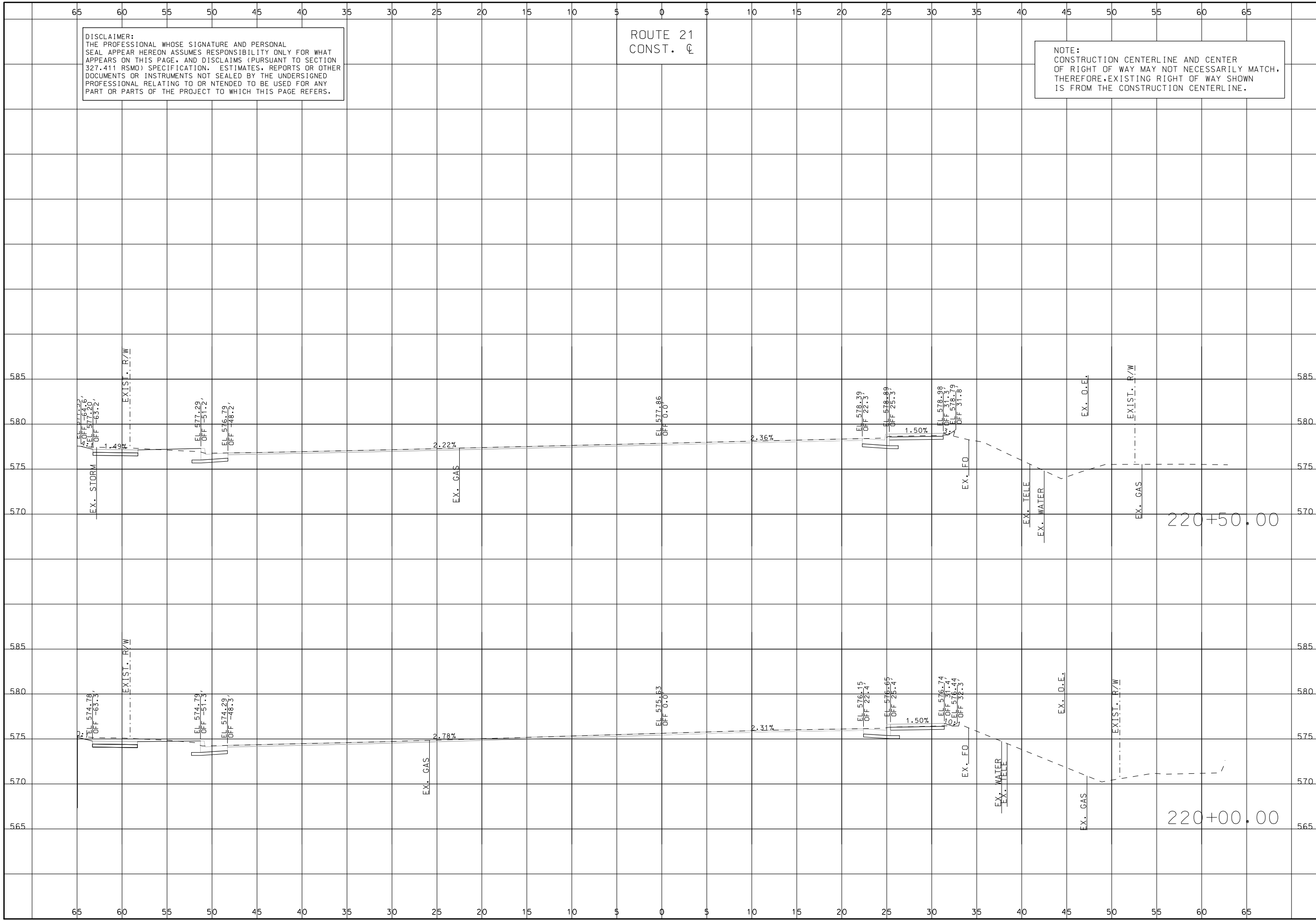

DATE	DESCRIPTION

MISSOURI HIGHWAYS AND TRANSPORTATION COMMISSION
 105 WEST CAPITOL JEFFERSON CITY, MO 65102
 1-888-ASK-MODOT (1-888-275-6636)



CROSS SECTIONS
 ROUTE 21
 SHEET 127 OF 285

IF A SEAL IS PRESENT ON THIS SHEET IT HAS BEEN ELECTRONICALLY SEALED AND DATED.

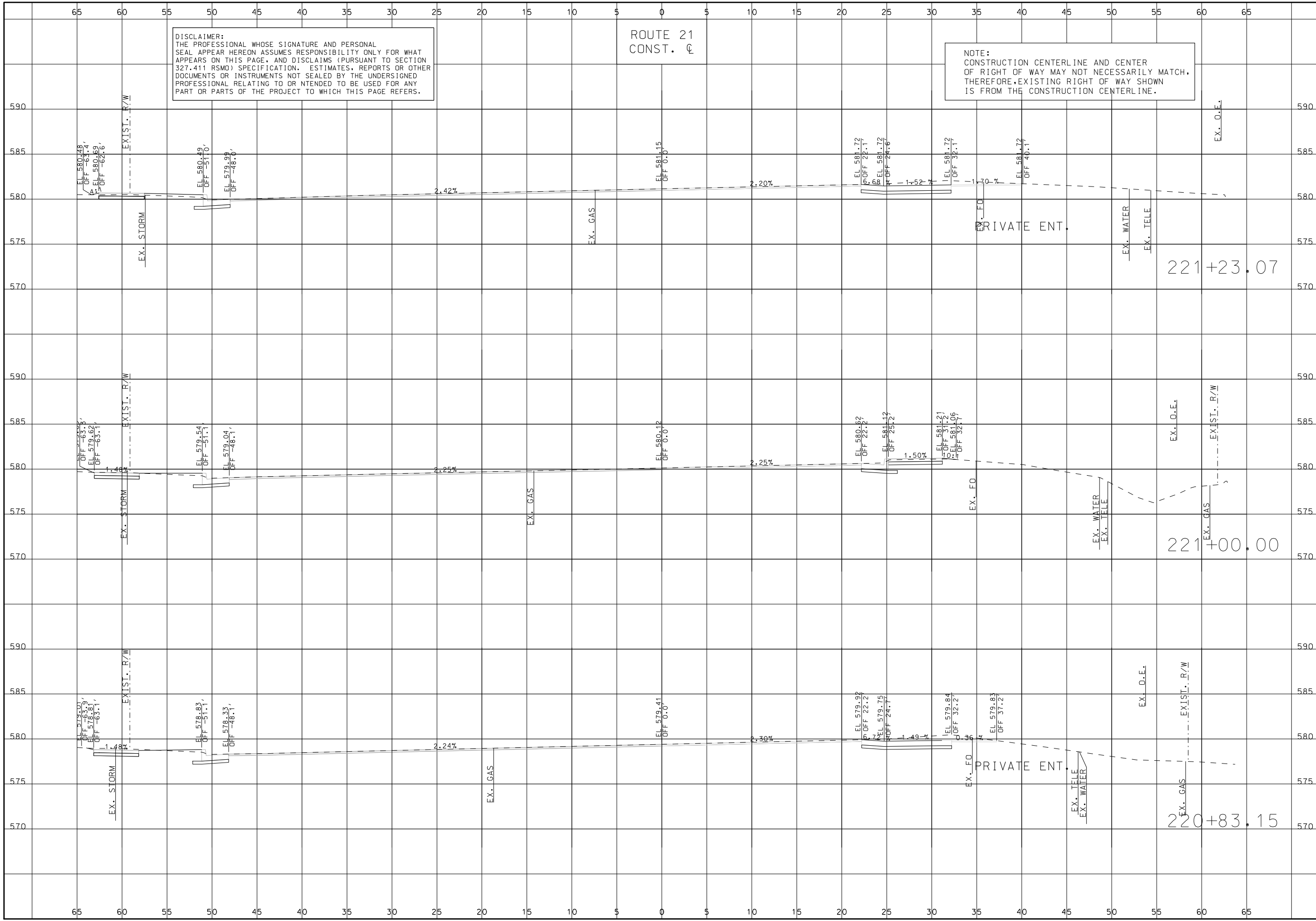

DISCLAIMER:
 THE PROFESSIONAL WHOSE SIGNATURE AND PERSONAL
 SEAL APPEAR HEREON ASSUMES RESPONSIBILITY ONLY FOR WHAT
 APPEARS ON THIS PAGE, AND DISCLAIMS (PURSUANT TO SECTION
 327.411 RSMO) SPECIFICATION, ESTIMATES, REPORTS OR OTHER
 DOCUMENTS OR INSTRUMENTS NOT SEALED BY THE UNDERSIGNED
 PROFESSIONAL RELATING TO OR INTENDED TO BE USED FOR ANY
 PART OR PARTS OF THE PROJECT TO WHICH THIS PAGE REFERS.

ROUTE 21
 CONST. C

NOTE:
 CONSTRUCTION CENTERLINE AND CENTER
 OF RIGHT OF WAY MAY NOT NECESSARILY MATCH.
 THEREFORE, EXISTING RIGHT OF WAY SHOWN
 IS FROM THE CONSTRUCTION CENTERLINE.

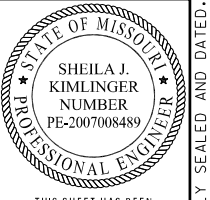

THIS SHEET HAS BEEN
 SIGNED, SEALED AND DATED
 ELECTRONICALLY.

DATE PREPARED
 10/1/2024
 ROUTE 21 STATE MO
 DISTRICT SL SHEET NO. 128
 COUNTY ST. LOUIS
 JOB NO. J653283
 CONTRACT ID.
 PROJECT NO.
 BRIDGE NO.

DESCRIPTION	DATE

MISSOURI HIGHWAYS AND TRANSPORTATION
 COMMISSION
MoDOT
 105 WEST CAPITOL
 JEFFERSON CITY, MO 65102
 1-888-ASK-MODOT (1-888-275-6636)

TWM
 ENGINEERING
 GEOSPATIAL SERVICES
 3701 S. LINDBERGH BLVD., SUITE 100
 ST. LOUIS, MO 63111
 WWW.TWMINC.COM
 MISSOURI CERT. OF AUTHORITY: 001528

CROSS SECTIONS
 ROUTE 21
 SHEET 128 OF 285

IF A SEAL IS PRESENT ON THIS SHEET IT HAS BEEN ELECTRONICALLY SEALED AND DATED.

DISCLAIMER:
 THE PROFESSIONAL WHOSE SIGNATURE AND PERSONAL SEAL APPEAR HEREON ASSUMES RESPONSIBILITY ONLY FOR WHAT APPEARS ON THIS PAGE, AND DISCLAIMS (PURSUANT TO SECTION 327.411 RSMO) SPECIFICATION, ESTIMATES, REPORTS OR OTHER DOCUMENTS OR INSTRUMENTS NOT SEALED BY THE UNDERSIGNED PROFESSIONAL RELATING TO OR INTENDED TO BE USED FOR ANY PART OR PARTS OF THE PROJECT TO WHICH THIS PAGE REFERS.

ROUTE 21
 CONST. C

NOTE:
 CONSTRUCTION CENTERLINE AND CENTER OF RIGHT OF WAY MAY NOT NECESSARILY MATCH, THEREFORE, EXISTING RIGHT OF WAY SHOWN IS FROM THE CONSTRUCTION CENTERLINE.

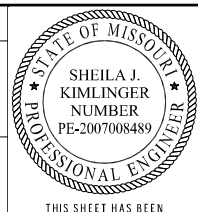

THIS SHEET HAS BEEN SIGNED, SEALED AND DATED ELECTRONICALLY.

DATE PREPARED 10/1/2024	
ROUTE 21	STATE MO
DISTRICT SL	SHEET NO. 129
COUNTY ST. LOUIS	
JOB NO. J653283	
CONTRACT ID.	
PROJECT NO.	
BRIDGE NO.	

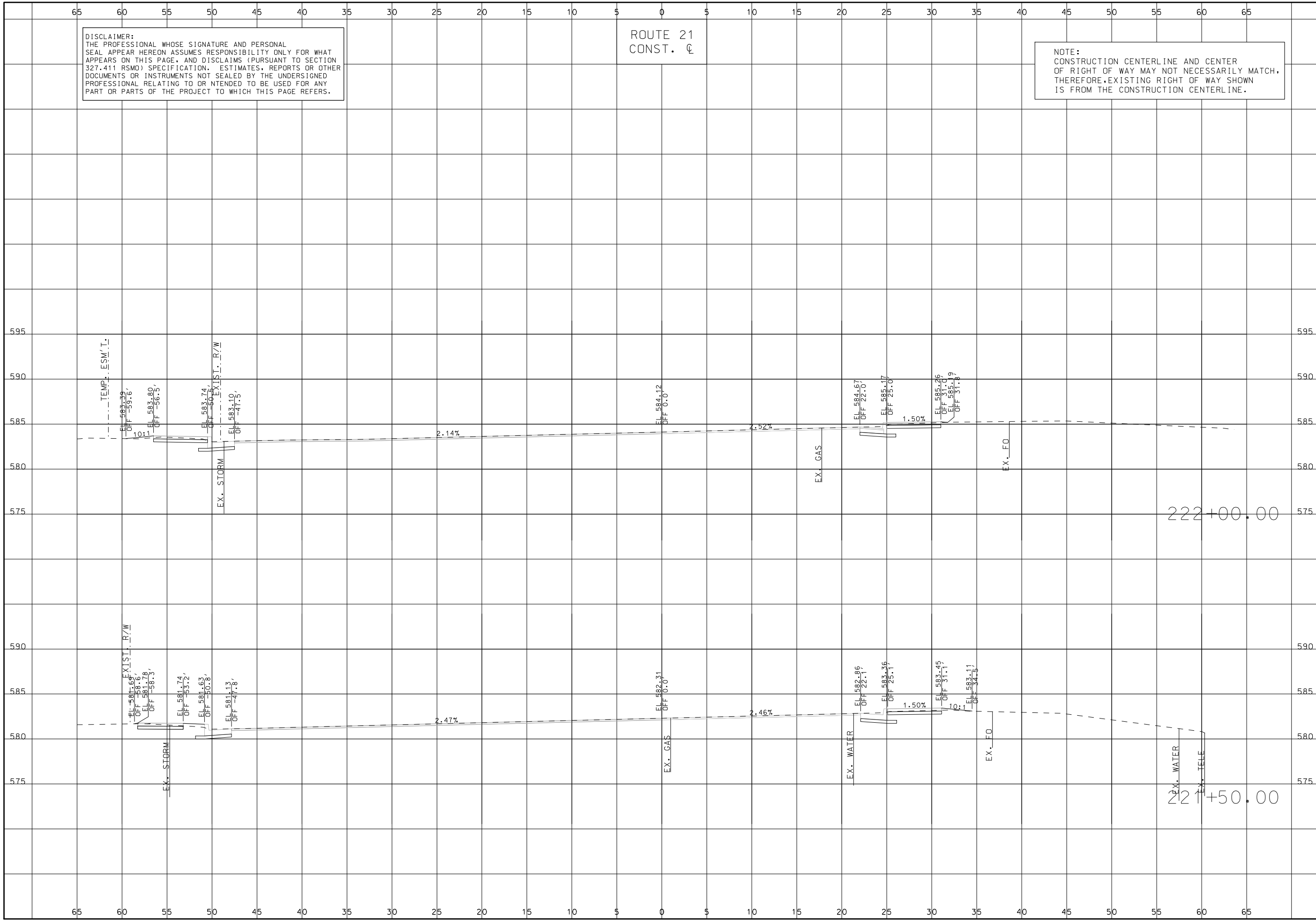

DATE	DESCRIPTION

MISSOURI HIGHWAYS AND TRANSPORTATION COMMISSION
 105 WEST CAPITOL JEFFERSON CITY, MO 65102
 1-888-ASK-MODOT (1-888-275-6636)



CROSS SECTIONS
 ROUTE 21
 SHEET 129 OF 285

IF A SEAL IS PRESENT ON THIS SHEET IT HAS BEEN ELECTRONICALLY SEALED AND DATED.

DISCLAIMER:
THE PROFESSIONAL WHOSE SIGNATURE AND PERSONAL SEAL APPEAR HEREON ASSUMES RESPONSIBILITY ONLY FOR WHAT APPEARS ON THIS PAGE, AND DISCLAIMS (PURSUANT TO SECTION 327.411 RSMO) SPECIFICATION, ESTIMATES, REPORTS OR OTHER DOCUMENTS OR INSTRUMENTS NOT SEALED BY THE UNDERSIGNED PROFESSIONAL RELATING TO OR INTENDED TO BE USED FOR ANY PART OR PARTS OF THE PROJECT TO WHICH THIS PAGE REFERS.

ROUTE 21
CONST. C

NOTE:
CONSTRUCTION CENTERLINE AND CENTER OF RIGHT OF WAY MAY NOT NECESSARILY MATCH, THEREFORE, EXISTING RIGHT OF WAY SHOWN IS FROM THE CONSTRUCTION CENTERLINE.

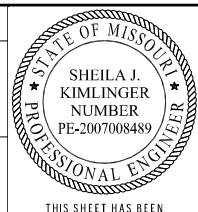

THIS SHEET HAS BEEN SIGNED, SEALED AND DATED ELECTRONICALLY.

DATE PREPARED
10/1/2024

ROUTE 21 STATE MO

DISTRICT SL SHEET NO. 130

COUNTY ST. LOUIS

JOB NO. J653283

CONTRACT ID.

PROJECT NO.

BRIDGE NO.

DESCRIPTION

DATE

MISSOURI HIGHWAYS AND TRANSPORTATION COMMISSION

105 WEST CAPITOL JEFFERSON CITY, MO 65102

1-888-ASK-MODOT (1-888-275-6636)

MoDOT

ENGINEERING GEOSPATIAL SERVICES

3701 S. LINDBERGH BLVD., SUITE 100 ST. LOUIS, MO 63111

www.twm-inc.com MISSOURI CERT. OF AUTHORITY: 001528

CROSS SECTIONS ROUTE 21 SHEET 130 OF 285

IF A SEAL IS PRESENT ON THIS SHEET IT HAS BEEN ELECTRONICALLY SEALED AND DATED.

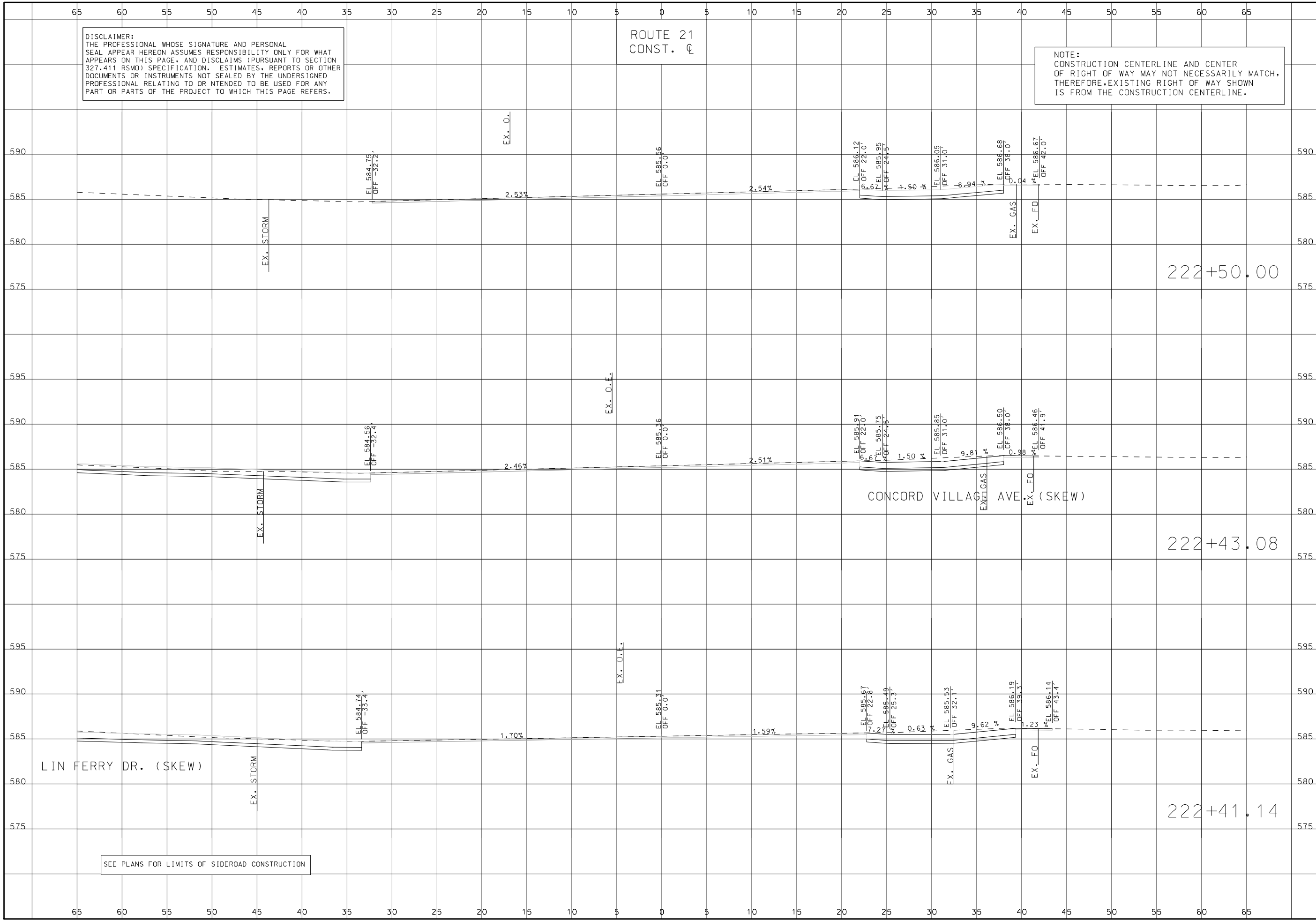

SEE PLANS FOR LIMITS OF SIDEROAD CONSTRUCTION

222+50.00

222+43.08

222+41.14

CONCORD VILLAGE AVE. (SKEW)

LIN FERRY DR. (SKEW)

DISCLAIMER:
 THE PROFESSIONAL WHOSE SIGNATURE AND PERSONAL SEAL APPEAR HEREON ASSUMES RESPONSIBILITY ONLY FOR WHAT APPEARS ON THIS PAGE, AND DISCLAIMS (PURSUANT TO SECTION 327.411 RSMO) SPECIFICATION, ESTIMATES, REPORTS OR OTHER DOCUMENTS OR INSTRUMENTS NOT SEALED BY THE UNDERSIGNED PROFESSIONAL RELATING TO OR INTENDED TO BE USED FOR ANY PART OR PARTS OF THE PROJECT TO WHICH THIS PAGE REFERS.

ROUTE 21
 CONST. C

NOTE:
 CONSTRUCTION CENTERLINE AND CENTER OF RIGHT OF WAY MAY NOT NECESSARILY MATCH, THEREFORE, EXISTING RIGHT OF WAY SHOWN IS FROM THE CONSTRUCTION CENTERLINE.

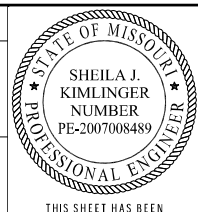

THIS SHEET HAS BEEN SIGNED, SEALED AND DATED ELECTRONICALLY.

DATE PREPARED 10/1/2024	
ROUTE 21	STATE MO
DISTRICT SL	SHEET NO. 131
COUNTY ST. LOUIS	
JOB NO. J653283	
CONTRACT ID.	
PROJECT NO.	
BRIDGE NO.	

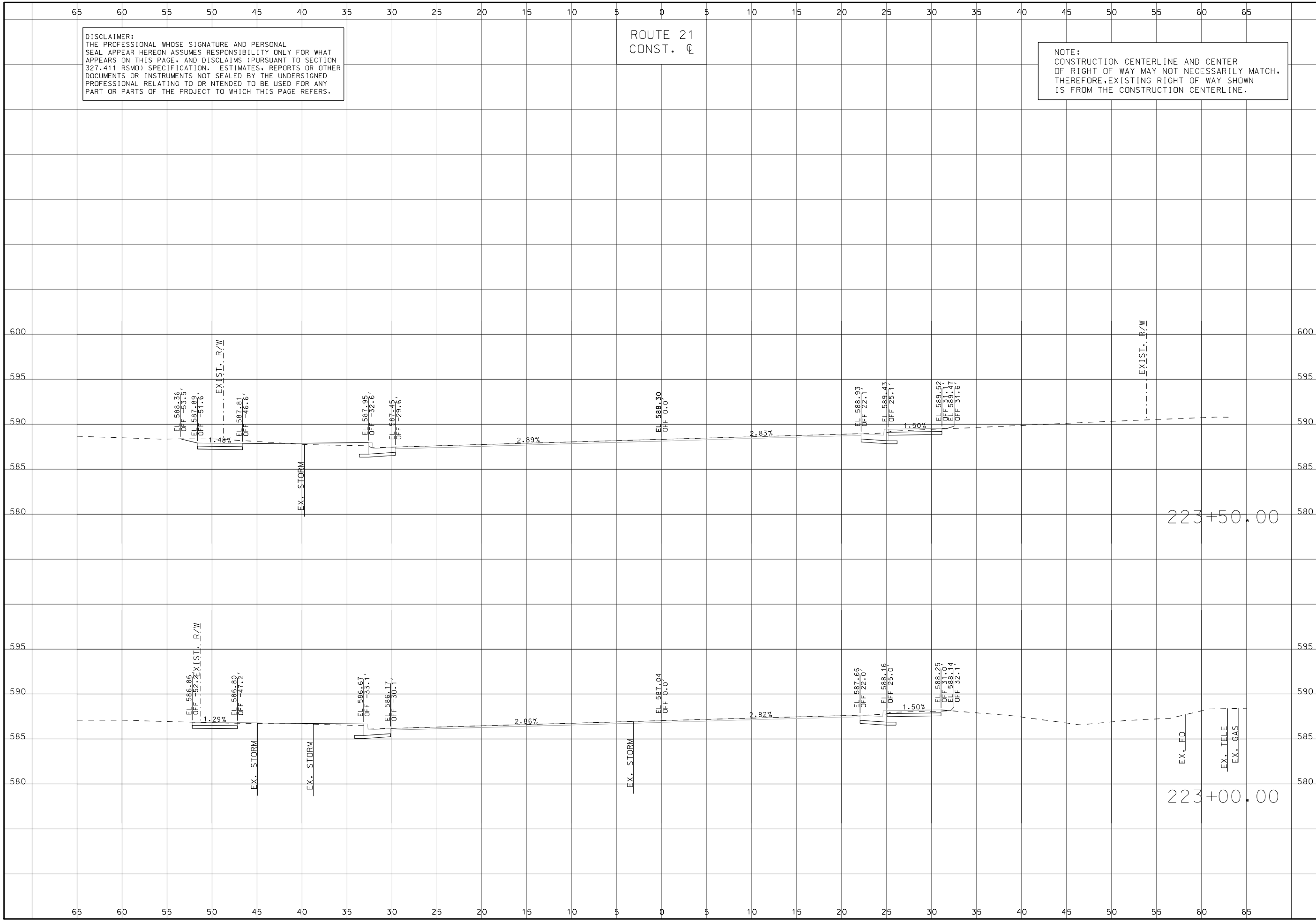

DESCRIPTION	DATE

MISSOURI HIGHWAYS AND TRANSPORTATION COMMISSION
 105 WEST CAPITOL JEFFERSON CITY, MO 65102
 1-888-ASK-MODOT (1-888-275-6636)



CROSS SECTIONS
 ROUTE 21
 SHEET 131 OF 285

IF A SEAL IS PRESENT ON THIS SHEET IT HAS BEEN ELECTRONICALLY SEALED AND DATED.

DISCLAIMER:
THE PROFESSIONAL WHOSE SIGNATURE AND PERSONAL SEAL APPEAR HEREON ASSUMES RESPONSIBILITY ONLY FOR WHAT APPEARS ON THIS PAGE, AND DISCLAIMS (PURSUANT TO SECTION 327.411 RSMO) SPECIFICATION, ESTIMATES, REPORTS OR OTHER DOCUMENTS OR INSTRUMENTS NOT SEALED BY THE UNDERSIGNED PROFESSIONAL RELATING TO OR INTENDED TO BE USED FOR ANY PART OR PARTS OF THE PROJECT TO WHICH THIS PAGE REFERS.

ROUTE 21
CONST. C

NOTE:
CONSTRUCTION CENTERLINE AND CENTER OF RIGHT OF WAY MAY NOT NECESSARILY MATCH. THEREFORE, EXISTING RIGHT OF WAY SHOWN IS FROM THE CONSTRUCTION CENTERLINE.

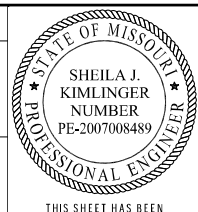

THIS SHEET HAS BEEN SIGNED, SEALED AND DATED ELECTRONICALLY.

DATE PREPARED 10/1/2024	
ROUTE 21	STATE MO
DISTRICT SL	SHEET NO. 132
COUNTY ST. LOUIS	
JOB NO. J653283	
CONTRACT ID.	
PROJECT NO.	
BRIDGE NO.	

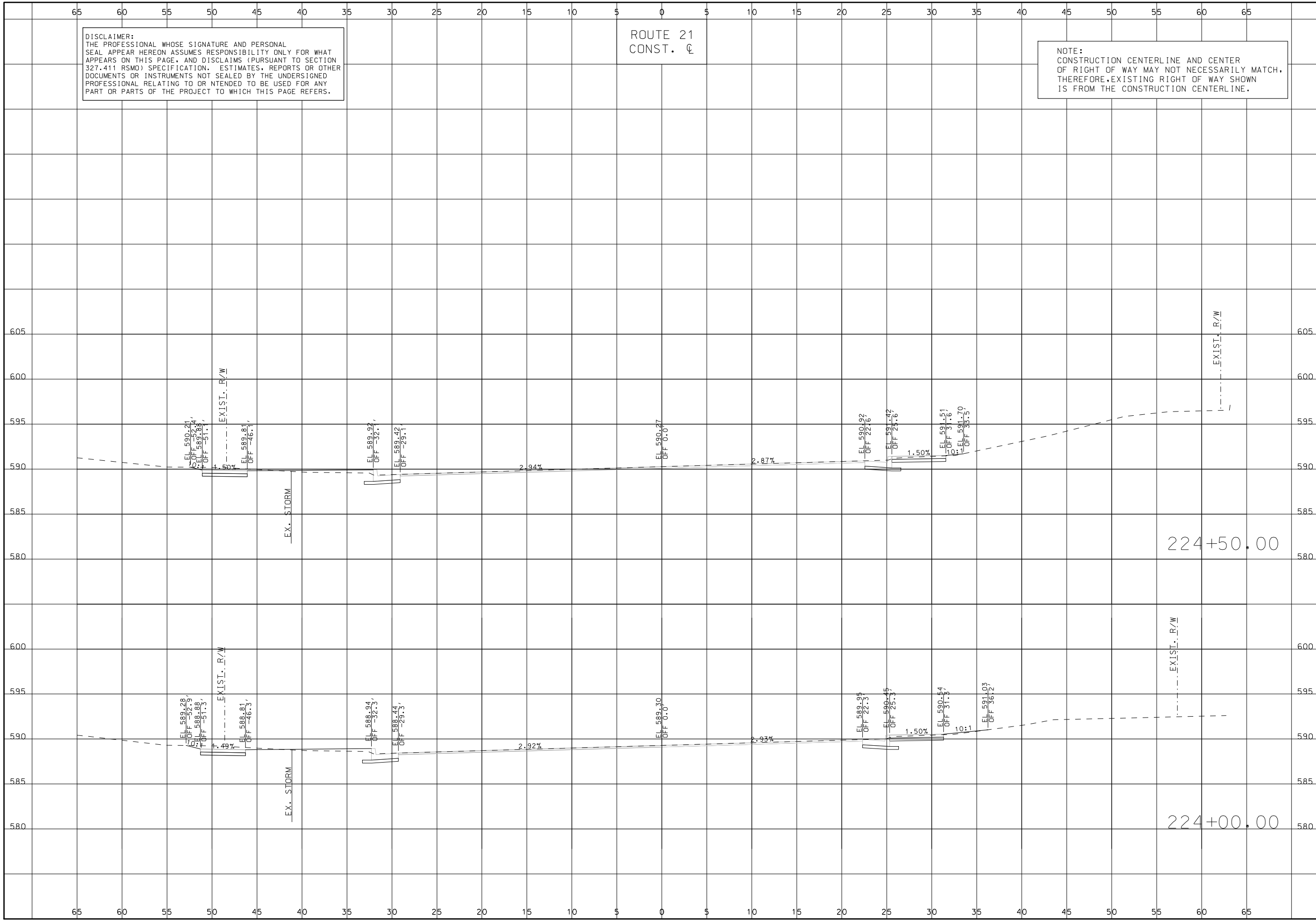

DESCRIPTION	DATE

MISSOURI HIGHWAYS AND TRANSPORTATION COMMISSION

 105 WEST CAPITOL JEFFERSON CITY, MO 65102
 1-888-ASK-MODOT (1-888-275-6636)

TWM ENGINEERING GEOSPATIAL SERVICES
 3701 S. LINDBERGH BLVD., SUITE 100
 ST. LOUIS, MO 63111
 www.twm-inc.com
 MISSOURI CERT. OF AUTHORITY: 001528

CROSS SECTIONS
 ROUTE 21
 SHEET 132 OF 285

IF A SEAL IS PRESENT ON THIS SHEET IT HAS BEEN ELECTRONICALLY SEALED AND DATED.

DISCLAIMER:
 THE PROFESSIONAL WHOSE SIGNATURE AND PERSONAL SEAL APPEAR HEREON ASSUMES RESPONSIBILITY ONLY FOR WHAT APPEARS ON THIS PAGE, AND DISCLAIMS (PURSUANT TO SECTION 327.411 RSMO) SPECIFICATION, ESTIMATES, REPORTS OR OTHER DOCUMENTS OR INSTRUMENTS NOT SEALED BY THE UNDERSIGNED PROFESSIONAL RELATING TO OR INTENDED TO BE USED FOR ANY PART OR PARTS OF THE PROJECT TO WHICH THIS PAGE REFERS.

ROUTE 21
 CONST. C

NOTE:
 CONSTRUCTION CENTERLINE AND CENTER OF RIGHT OF WAY MAY NOT NECESSARILY MATCH. THEREFORE, EXISTING RIGHT OF WAY SHOWN IS FROM THE CONSTRUCTION CENTERLINE.

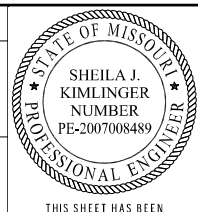

THIS SHEET HAS BEEN SIGNED, SEALED AND DATED ELECTRONICALLY.

DATE PREPARED
 10/1/2024

ROUTE 21 STATE MO

DISTRICT SL SHEET NO. 133

COUNTY ST. LOUIS

JOB NO. J653283

CONTRACT ID.

PROJECT NO.

BRIDGE NO.

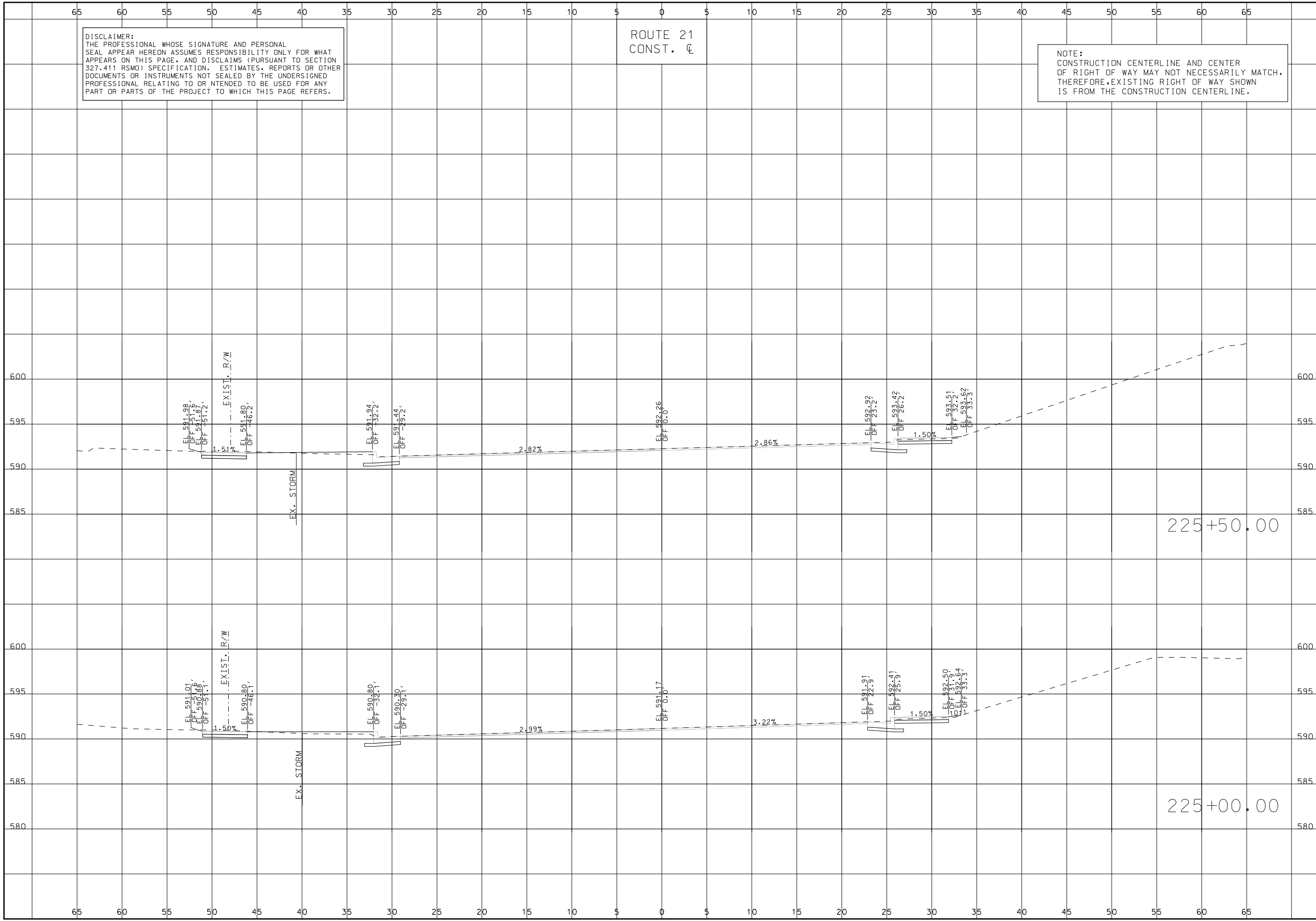

DATE	DESCRIPTION

MISSOURI HIGHWAYS AND TRANSPORTATION COMMISSION
 105 WEST CAPITOL JEFFERSON CITY, MO 65102
 1-888-ASK-MODOT (1-888-275-6636)



CROSS SECTIONS
 ROUTE 21
 SHEET 133 OF 285

IF A SEAL IS PRESENT ON THIS SHEET IT HAS BEEN ELECTRONICALLY SEALED AND DATED.

DISCLAIMER:
 THE PROFESSIONAL WHOSE SIGNATURE AND PERSONAL SEAL APPEAR HEREON ASSUMES RESPONSIBILITY ONLY FOR WHAT APPEARS ON THIS PAGE, AND DISCLAIMS (PURSUANT TO SECTION 327.411 RSMO) SPECIFICATION, ESTIMATES, REPORTS OR OTHER DOCUMENTS OR INSTRUMENTS NOT SEALED BY THE UNDERSIGNED PROFESSIONAL RELATING TO OR INTENDED TO BE USED FOR ANY PART OR PARTS OF THE PROJECT TO WHICH THIS PAGE REFERS.

ROUTE 21
 CONST. C

NOTE:
 CONSTRUCTION CENTERLINE AND CENTER OF RIGHT OF WAY MAY NOT NECESSARILY MATCH. THEREFORE, EXISTING RIGHT OF WAY SHOWN IS FROM THE CONSTRUCTION CENTERLINE.

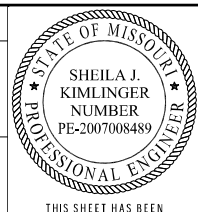

THIS SHEET HAS BEEN SIGNED, SEALED AND DATED ELECTRONICALLY.

DATE PREPARED 10/1/2024	
ROUTE 21	STATE MO
DISTRICT SL	SHEET NO. 134
COUNTY ST. LOUIS	
JOB NO. J653283	
CONTRACT ID.	
PROJECT NO.	
BRIDGE NO.	

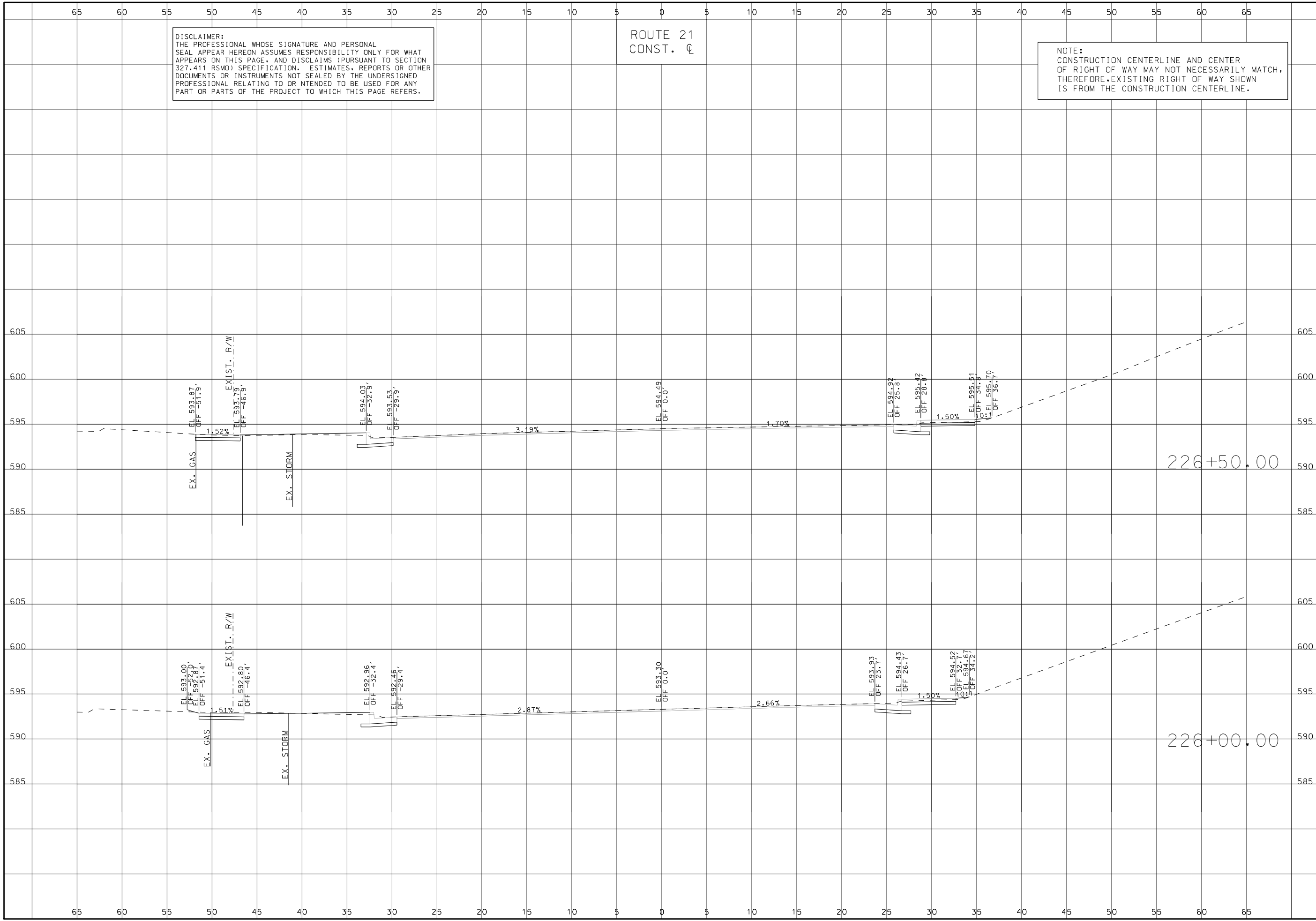

DATE	DESCRIPTION

MISSOURI HIGHWAYS AND TRANSPORTATION COMMISSION
 105 WEST CAPITOL JEFFERSON CITY, MO 65102
 1-888-ASK-MODOT (1-888-275-6636)



CROSS SECTIONS
 ROUTE 21
 SHEET 134 OF 285

IF A SEAL IS PRESENT ON THIS SHEET IT HAS BEEN ELECTRONICALLY SEALED AND DATED.

DISCLAIMER:
 THE PROFESSIONAL WHOSE SIGNATURE AND PERSONAL SEAL APPEAR HEREON ASSUMES RESPONSIBILITY ONLY FOR WHAT APPEARS ON THIS PAGE, AND DISCLAIMS (PURSUANT TO SECTION 327.411 RSMO) SPECIFICATION, ESTIMATES, REPORTS OR OTHER DOCUMENTS OR INSTRUMENTS NOT SEALED BY THE UNDERSIGNED PROFESSIONAL RELATING TO OR INTENDED TO BE USED FOR ANY PART OR PARTS OF THE PROJECT TO WHICH THIS PAGE REFERS.

ROUTE 21
 CONST. C

NOTE:
 CONSTRUCTION CENTERLINE AND CENTER OF RIGHT OF WAY MAY NOT NECESSARILY MATCH. THEREFORE, EXISTING RIGHT OF WAY SHOWN IS FROM THE CONSTRUCTION CENTERLINE.

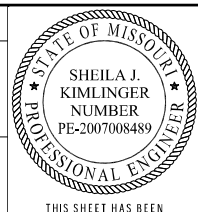

THIS SHEET HAS BEEN SIGNED, SEALED AND DATED ELECTRONICALLY.

DATE PREPARED 10/1/2024	
ROUTE 21	STATE MO
DISTRICT SL	SHEET NO. 135
COUNTY ST. LOUIS	
JOB NO. J653283	
CONTRACT ID.	
PROJECT NO.	
BRIDGE NO.	

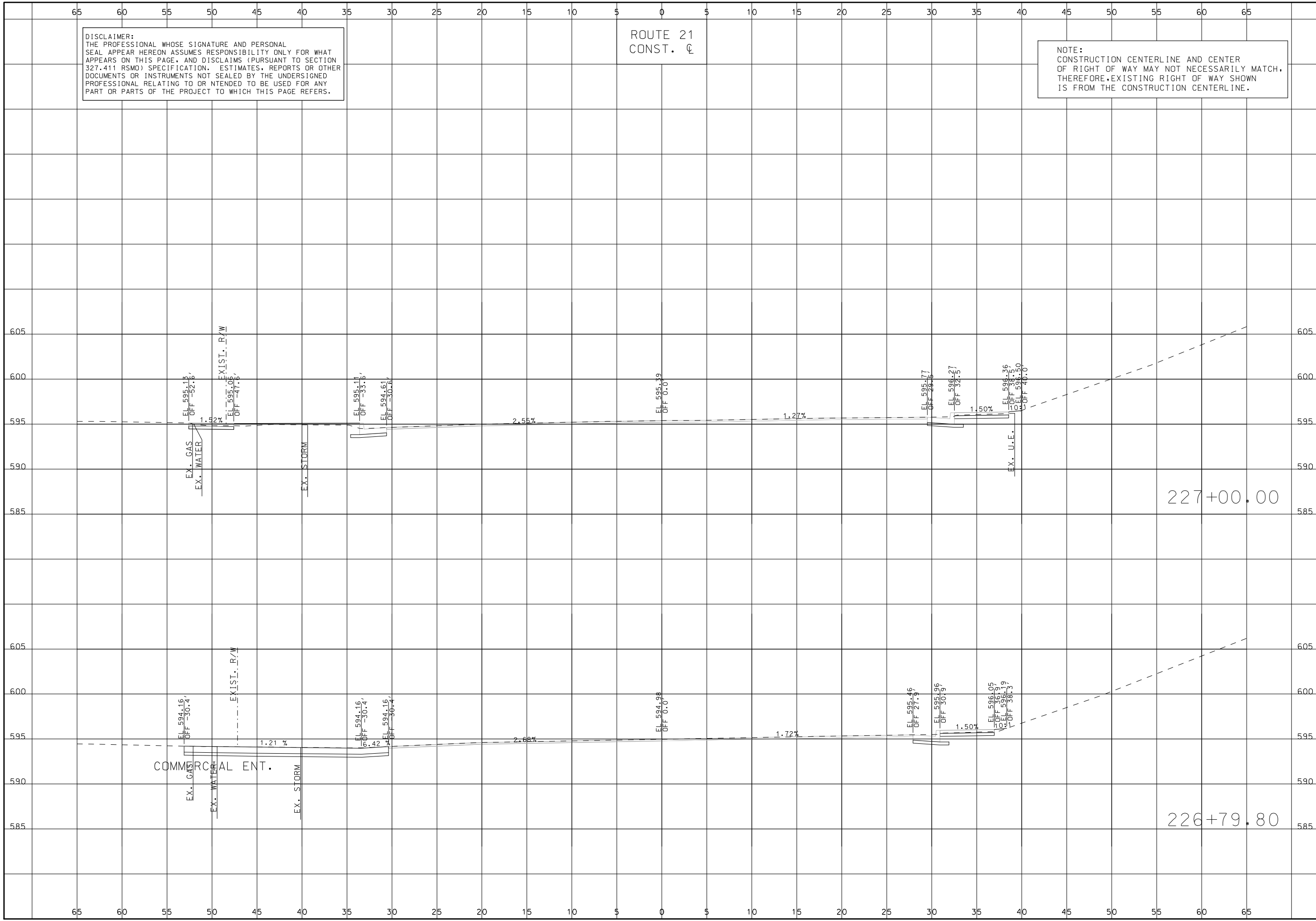

DATE	DESCRIPTION

MISSOURI HIGHWAYS AND TRANSPORTATION COMMISSION
 105 WEST CAPITOL JEFFERSON CITY, MO 65102
 1-888-ASK-MODOT (1-888-275-6636)



CROSS SECTIONS
 ROUTE 21
 SHEET 135 OF 285

IF A SEAL IS PRESENT ON THIS SHEET IT HAS BEEN ELECTRONICALLY SEALED AND DATED.

DISCLAIMER:
THE PROFESSIONAL WHOSE SIGNATURE AND PERSONAL SEAL APPEAR HEREON ASSUMES RESPONSIBILITY ONLY FOR WHAT APPEARS ON THIS PAGE, AND DISCLAIMS (PURSUANT TO SECTION 327.411 RSMO) SPECIFICATION, ESTIMATES, REPORTS OR OTHER DOCUMENTS OR INSTRUMENTS NOT SEALED BY THE UNDERSIGNED PROFESSIONAL RELATING TO OR INTENDED TO BE USED FOR ANY PART OR PARTS OF THE PROJECT TO WHICH THIS PAGE REFERS.

ROUTE 21
CONST. CL

NOTE:
CONSTRUCTION CENTERLINE AND CENTER OF RIGHT OF WAY MAY NOT NECESSARILY MATCH. THEREFORE, EXISTING RIGHT OF WAY SHOWN IS FROM THE CONSTRUCTION CENTERLINE.

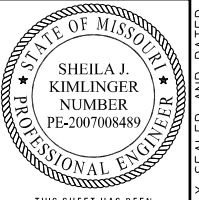

THIS SHEET HAS BEEN SIGNED, SEALED AND DATED ELECTRONICALLY.

DATE PREPARED
10/1/2024

ROUTE 21 STATE MO

DISTRICT SL SHEET NO. 136

COUNTY ST. LOUIS

JOB NO. J653283

CONTRACT ID.

PROJECT NO.

BRIDGE NO.

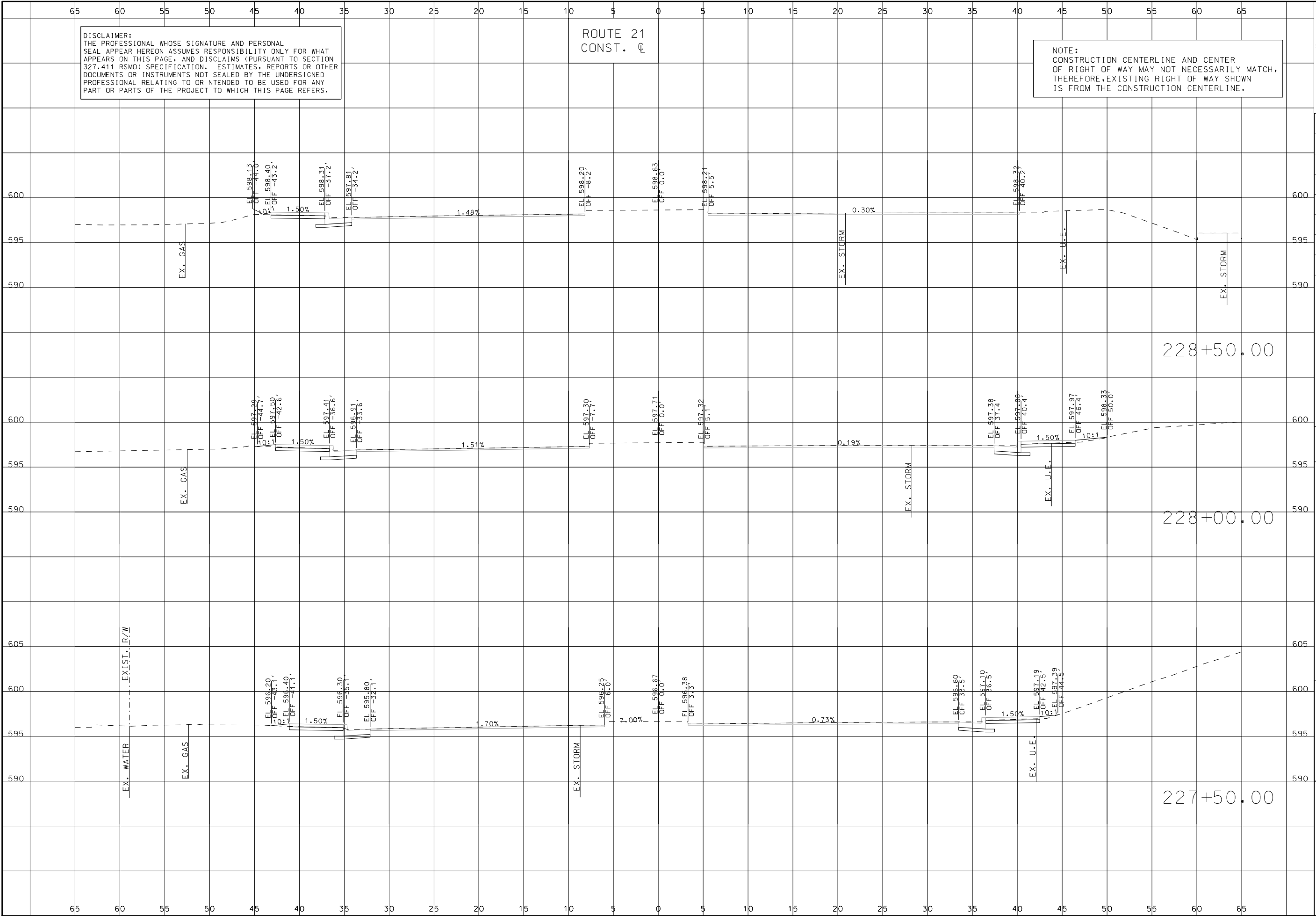

DESCRIPTION

DATE

MISSOURI HIGHWAYS AND TRANSPORTATION COMMISSION

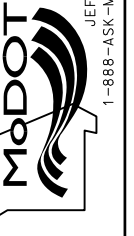

105 WEST CAPITOL
JEFFERSON CITY, MO 65102

1-888-ASK-MODOT (1-888-275-6636)



3701 S. LINDBERGH BLVD., SUITE 100
ST. LOUIS, MO 63111
www.twm-inc.com
MISSOURI CERT. OF AUTHORITY: 001528

CROSS SECTIONS
ROUTE 21
SHEET 136 OF 285

IF A SEAL IS PRESENT ON THIS SHEET IT HAS BEEN ELECTRONICALLY SEALED AND DATED.

DISCLAIMER:
 THE PROFESSIONAL WHOSE SIGNATURE AND PERSONAL SEAL APPEAR HEREON ASSUMES RESPONSIBILITY ONLY FOR WHAT APPEARS ON THIS PAGE, AND DISCLAIMS (PURSUANT TO SECTION 327.411 RSMO) SPECIFICATION, ESTIMATES, REPORTS OR OTHER DOCUMENTS OR INSTRUMENTS NOT SEALED BY THE UNDERSIGNED PROFESSIONAL RELATING TO OR INTENDED TO BE USED FOR ANY PART OR PARTS OF THE PROJECT TO WHICH THIS PAGE REFERS.

ROUTE 21
 CONST. C

NOTE:
 CONSTRUCTION CENTERLINE AND CENTER OF RIGHT OF WAY MAY NOT NECESSARILY MATCH. THEREFORE, EXISTING RIGHT OF WAY SHOWN IS FROM THE CONSTRUCTION CENTERLINE.

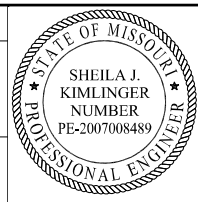

THIS SHEET HAS BEEN SIGNED, SEALED AND DATED ELECTRONICALLY.

DATE PREPARED
 10/1/2024

ROUTE 21 STATE MO

DISTRICT SL SHEET NO. 137

COUNTY ST. LOUIS

JOB NO. J653283

CONTRACT ID.

PROJECT NO.

BRIDGE NO.

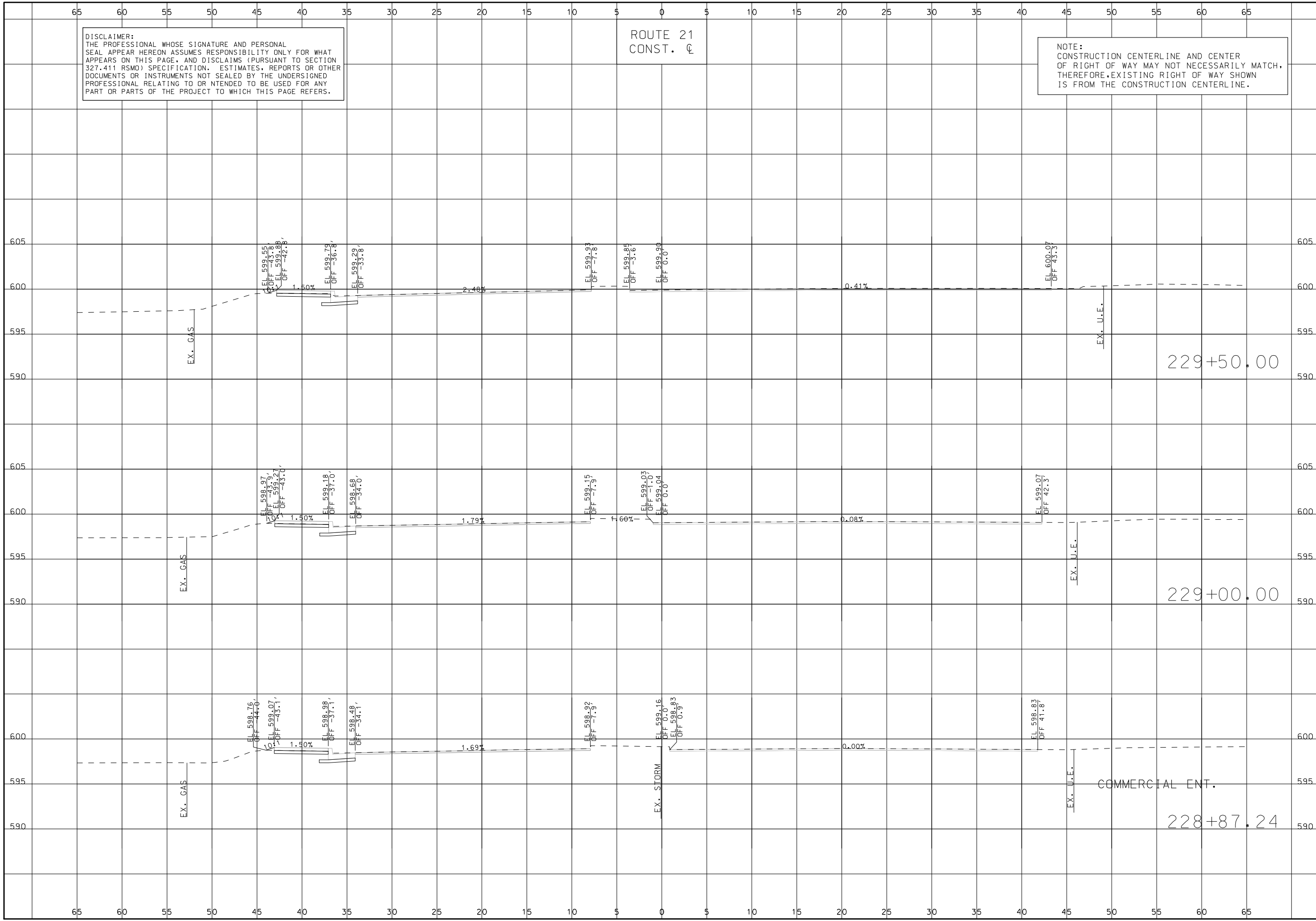

DESCRIPTION	DATE

MISSOURI HIGHWAYS AND TRANSPORTATION COMMISSION

 105 WEST CAPITOL JEFFERSON CITY, MO 65102
 1-888-ASK-MODOT (1-888-275-6636)

TWM ENGINEERING GEOSPATIAL SERVICES
 3701 S. LINDBERGH BLVD., SUITE 100
 ST. LOUIS, MO 63111
 www.twm-inc.com
 MISSOURI CERT. OF AUTHORITY: 001528

CROSS SECTIONS
 ROUTE 21
 SHEET 137 OF 285

IF A SEAL IS PRESENT ON THIS SHEET IT HAS BEEN ELECTRONICALLY SEALED AND DATED.

DISCLAIMER:
 THE PROFESSIONAL WHOSE SIGNATURE AND PERSONAL SEAL APPEAR HEREON ASSUMES RESPONSIBILITY ONLY FOR WHAT APPEARS ON THIS PAGE, AND DISCLAIMS (PURSUANT TO SECTION 327.411 RSMO) SPECIFICATION, ESTIMATES, REPORTS OR OTHER DOCUMENTS OR INSTRUMENTS NOT SEALED BY THE UNDERSIGNED PROFESSIONAL RELATING TO OR INTENDED TO BE USED FOR ANY PART OR PARTS OF THE PROJECT TO WHICH THIS PAGE REFERS.

ROUTE 21
 CONST. CL

NOTE:
 CONSTRUCTION CENTERLINE AND CENTER OF RIGHT OF WAY MAY NOT NECESSARILY MATCH. THEREFORE, EXISTING RIGHT OF WAY SHOWN IS FROM THE CONSTRUCTION CENTERLINE.

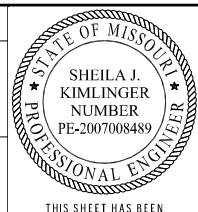

THIS SHEET HAS BEEN SIGNED, SEALED AND DATED ELECTRONICALLY.

DATE PREPARED
 10/1/2024

ROUTE 21	STATE MO
DISTRICT SL	SHEET NO. 138

COUNTY
 ST. LOUIS
 JOB NO.
 J653283
 CONTRACT ID.

PROJECT NO.
 BRIDGE NO.

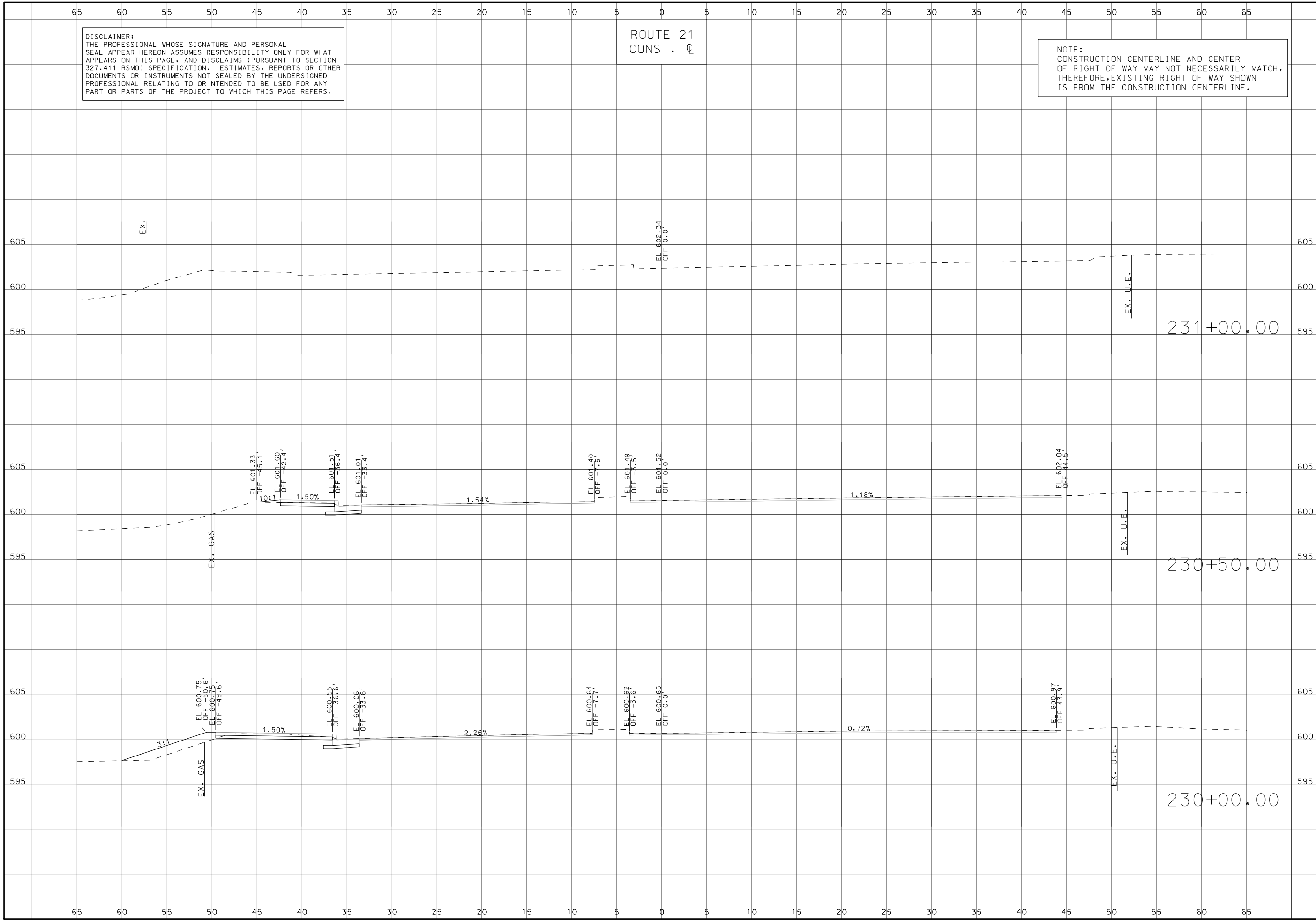

DESCRIPTION	DATE

MISSOURI HIGHWAYS AND TRANSPORTATION COMMISSION

 105 WEST CAPITOL
 JEFFERSON CITY, MO 65102
 1-888-ASK-MODOT (1-888-275-6636)

3701 S. LINDBERGH BLVD., SUITE 100
 ST. LOUIS, MO 63111
 www.twm-inc.com
 MISSOURI CERT. OF AUTHORITY: 001528

CROSS SECTIONS
 ROUTE 21
 SHEET 138 OF 285

IF A SEAL IS PRESENT ON THIS SHEET IT HAS BEEN ELECTRONICALLY SEALED AND DATED.

DISCLAIMER:
 THE PROFESSIONAL WHOSE SIGNATURE AND PERSONAL
 SEAL APPEAR HEREON ASSUMES RESPONSIBILITY ONLY FOR WHAT
 APPEARS ON THIS PAGE, AND DISCLAIMS (PURSUANT TO SECTION
 327.411 RSMO) SPECIFICATION, ESTIMATES, REPORTS OR OTHER
 DOCUMENTS OR INSTRUMENTS NOT SEALED BY THE UNDERSIGNED
 PROFESSIONAL RELATING TO OR INTENDED TO BE USED FOR ANY
 PART OR PARTS OF THE PROJECT TO WHICH THIS PAGE REFERS.

ROUTE 21
 CONST. C

NOTE:
 CONSTRUCTION CENTERLINE AND CENTER
 OF RIGHT OF WAY MAY NOT NECESSARILY MATCH.
 THEREFORE, EXISTING RIGHT OF WAY SHOWN
 IS FROM THE CONSTRUCTION CENTERLINE.

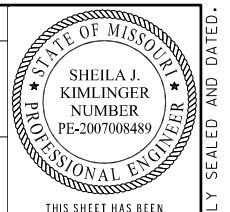

THIS SHEET HAS BEEN
 SIGNED, SEALED AND DATED
 ELECTRONICALLY.

DATE PREPARED 10/1/2024	
ROUTE 21	STATE MO
DISTRICT SL	SHEET NO. 139
COUNTY ST. LOUIS	
JOB NO. J653283	
CONTRACT ID.	
PROJECT NO.	
BRIDGE NO.	

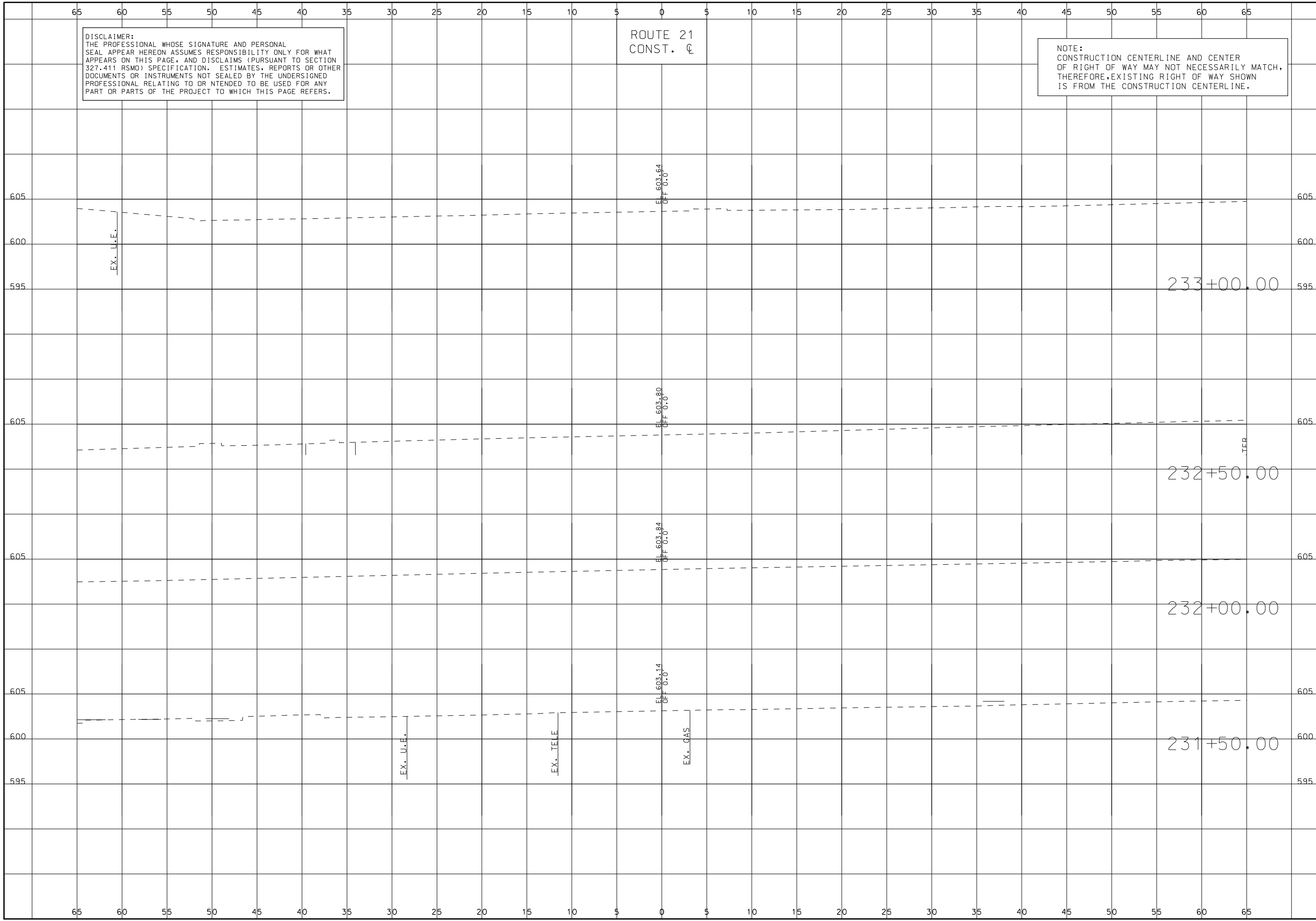

DESCRIPTION	DATE

MISSOURI HIGHWAYS AND TRANSPORTATION
 COMMISSION

105 WEST CAPITOL
 JEFFERSON CITY, MO 65102
 1-888-ASK-MODOT (1-888-275-6636)

3701 S. LINDBERGH BLVD., SUITE 100
 ST. LOUIS, MO 63111
 www.twm-inc.com
 MISSOURI CERT. OF AUTHORITY: 001528

CROSS SECTIONS
 ROUTE 21
 SHEET 139 OF 285

IF A SEAL IS PRESENT ON THIS SHEET IT HAS BEEN ELECTRONICALLY SEALED AND DATED.

DISCLAIMER:
THE PROFESSIONAL WHOSE SIGNATURE AND PERSONAL SEAL APPEAR HEREON ASSUMES RESPONSIBILITY ONLY FOR WHAT APPEARS ON THIS PAGE, AND DISCLAIMS (PURSUANT TO SECTION 327.411 RSMO) SPECIFICATION, ESTIMATES, REPORTS OR OTHER DOCUMENTS OR INSTRUMENTS NOT SEALED BY THE UNDERSIGNED PROFESSIONAL RELATING TO OR INTENDED TO BE USED FOR ANY PART OR PARTS OF THE PROJECT TO WHICH THIS PAGE REFERS.

ROUTE 21
CONST. C

NOTE:
CONSTRUCTION CENTERLINE AND CENTER OF RIGHT OF WAY MAY NOT NECESSARILY MATCH, THEREFORE, EXISTING RIGHT OF WAY SHOWN IS FROM THE CONSTRUCTION CENTERLINE.



THIS SHEET HAS BEEN SIGNED, SEALED AND DATED ELECTRONICALLY.

DATE PREPARED
10/1/2024

ROUTE 21	STATE MO
-------------	-------------

DISTRICT SL	SHEET NO. 140
----------------	------------------

COUNTY
ST. LOUIS

JOB NO.
J653283

CONTRACT ID.

PROJECT NO.

BRIDGE NO.

DESCRIPTION	DATE

MISSOURI HIGHWAYS AND TRANSPORTATION COMMISSION

105 WEST CAPITOL
JEFFERSON CITY, MO 65102

1-888-ASK-MODOT (1-888-275-6636)



TWM
ENGINEERING
GEOSPATIAL SERVICES
3701 S. LINDBERGH BLVD., SUITE 100
ST. LOUIS, MO 63117
www.twm-inc.com
MISSOURI CERT. OF AUTHORITY: 001528

CROSS SECTIONS
ROUTE 21
SHEET 140 OF 285

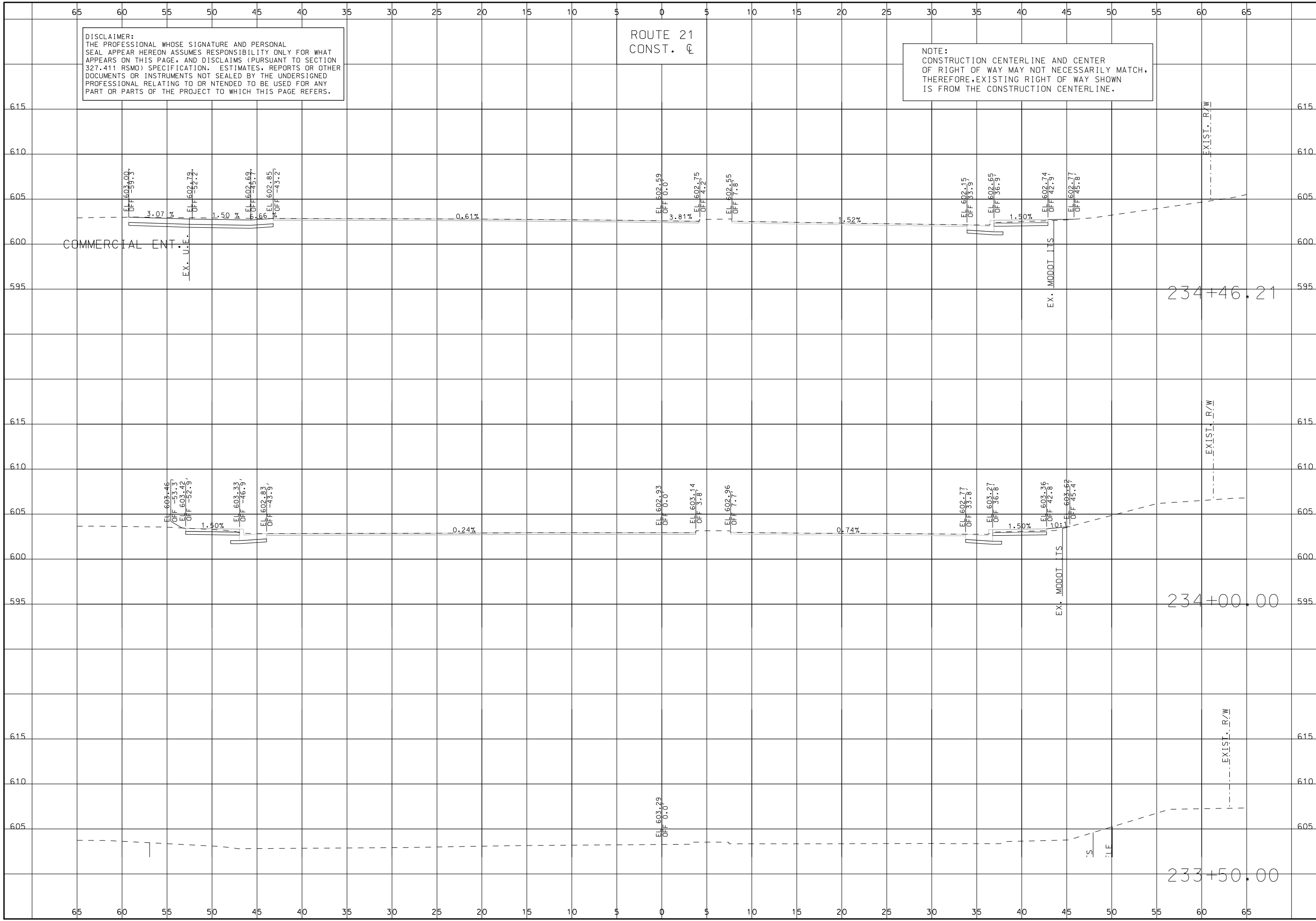

IF A SEAL IS PRESENT ON THIS SHEET IT HAS BEEN ELECTRONICALLY SEALED AND DATED.

DISCLAIMER:
THE PROFESSIONAL WHOSE SIGNATURE AND PERSONAL SEAL APPEAR HEREON ASSUMES RESPONSIBILITY ONLY FOR WHAT APPEARS ON THIS PAGE, AND DISCLAIMS (PURSUANT TO SECTION 327.411 RSMO) SPECIFICATION, ESTIMATES, REPORTS OR OTHER DOCUMENTS OR INSTRUMENTS NOT SEALED BY THE UNDERSIGNED PROFESSIONAL RELATING TO OR INTENDED TO BE USED FOR ANY PART OR PARTS OF THE PROJECT TO WHICH THIS PAGE REFERS.

ROUTE 21
CONST. C

NOTE:
CONSTRUCTION CENTERLINE AND CENTER OF RIGHT OF WAY MAY NOT NECESSARILY MATCH, THEREFORE, EXISTING RIGHT OF WAY SHOWN IS FROM THE CONSTRUCTION CENTERLINE.

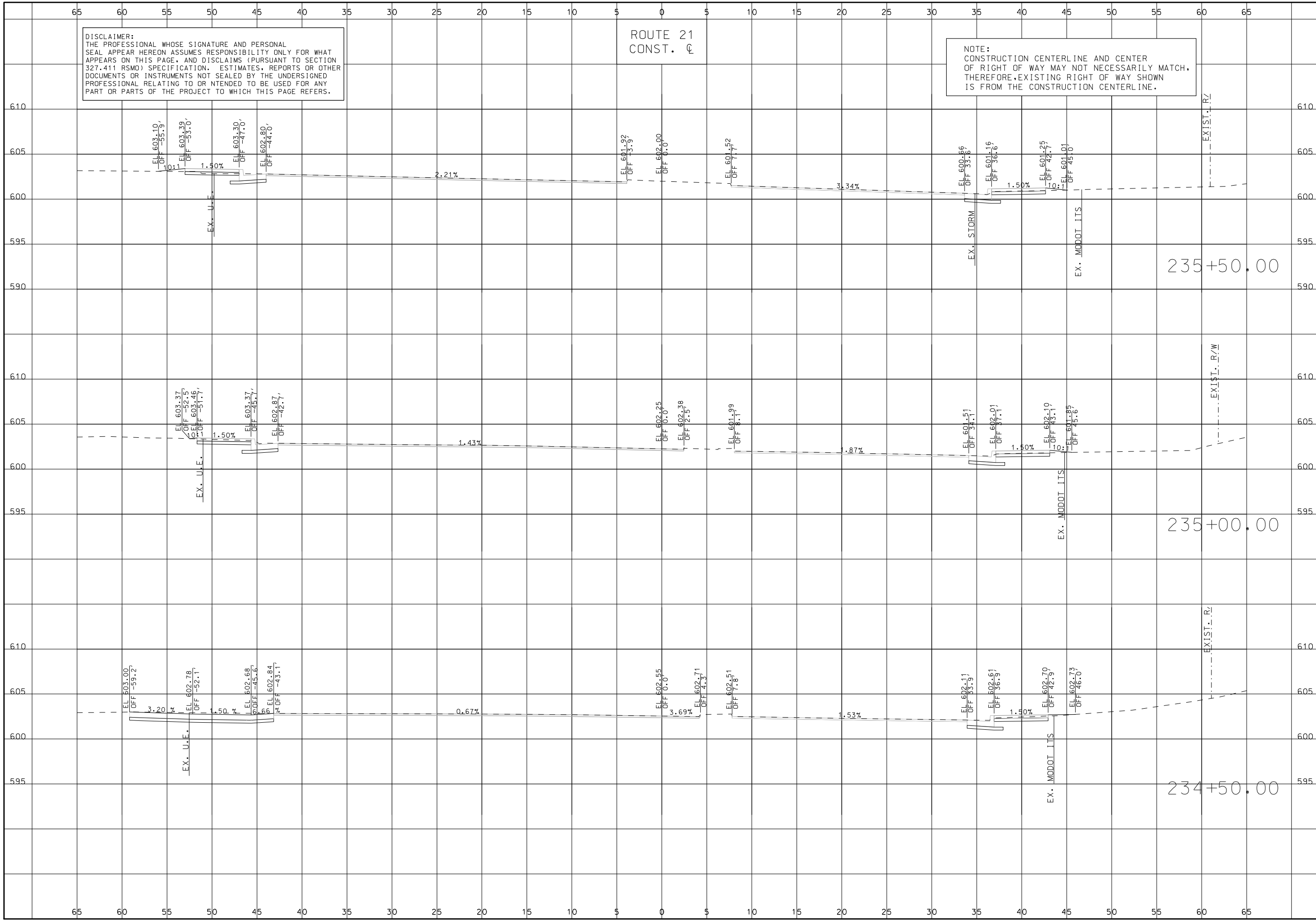

	THIS SHEET HAS BEEN SIGNED, SEALED AND DATED ELECTRONICALLY. DATE PREPARED: 10/1/2024
	ROUTE: 21 STATE: MO DISTRICT: SL SHEET NO.: 141
	COUNTY: ST. LOUIS JOB NO.: J653283 CONTRACT ID.:
	PROJECT NO.: BRIDGE NO.:
CROSS SECTIONS ROUTE 21 SHEET 141 OF 285	MISSOURI HIGHWAYS AND TRANSPORTATION COMMISSION 105 WEST CAPITOL JEFFERSON CITY, MO 65102 1-888-ASK-MODOT (1-888-275-6636)
TWM ENGINEERING GEOSPATIAL SERVICES 3701 S. LINDBERGH BLVD., SUITE 100 ST. LOUIS, MO 63111 www.twm-inc.com MISSOURI CERT. OF AUTHORITY: 001528	DATE DESCRIPTION

IF A SEAL IS PRESENT ON THIS SHEET IT HAS BEEN ELECTRONICALLY SEALED AND DATED.

DISCLAIMER:
THE PROFESSIONAL WHOSE SIGNATURE AND PERSONAL
SEAL APPEAR HEREON ASSUMES RESPONSIBILITY ONLY FOR WHAT
APPEARS ON THIS PAGE, AND DISCLAIMS (PURSUANT TO SECTION
327.411 RSMO) SPECIFICATION, ESTIMATES, REPORTS OR OTHER
DOCUMENTS OR INSTRUMENTS NOT SEALED BY THE UNDERSIGNED
PROFESSIONAL RELATING TO OR INTENDED TO BE USED FOR ANY
PART OR PARTS OF THE PROJECT TO WHICH THIS PAGE REFERS.

ROUTE 21
CONST. C

NOTE:
CONSTRUCTION CENTERLINE AND CENTER
OF RIGHT OF WAY MAY NOT NECESSARILY MATCH,
THEREFORE, EXISTING RIGHT OF WAY SHOWN
IS FROM THE CONSTRUCTION CENTERLINE.

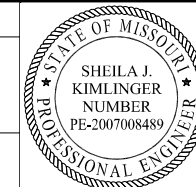

THIS SHEET HAS BEEN
SIGNED, SEALED AND DATED
ELECTRONICALLY.

DATE PREPARED
10/1/2024
ROUTE 21 STATE MO
DISTRICT SL SHEET NO. 142
COUNTY ST. LOUIS
JOB NO. J653283
CONTRACT ID.
PROJECT NO.
BRIDGE NO.

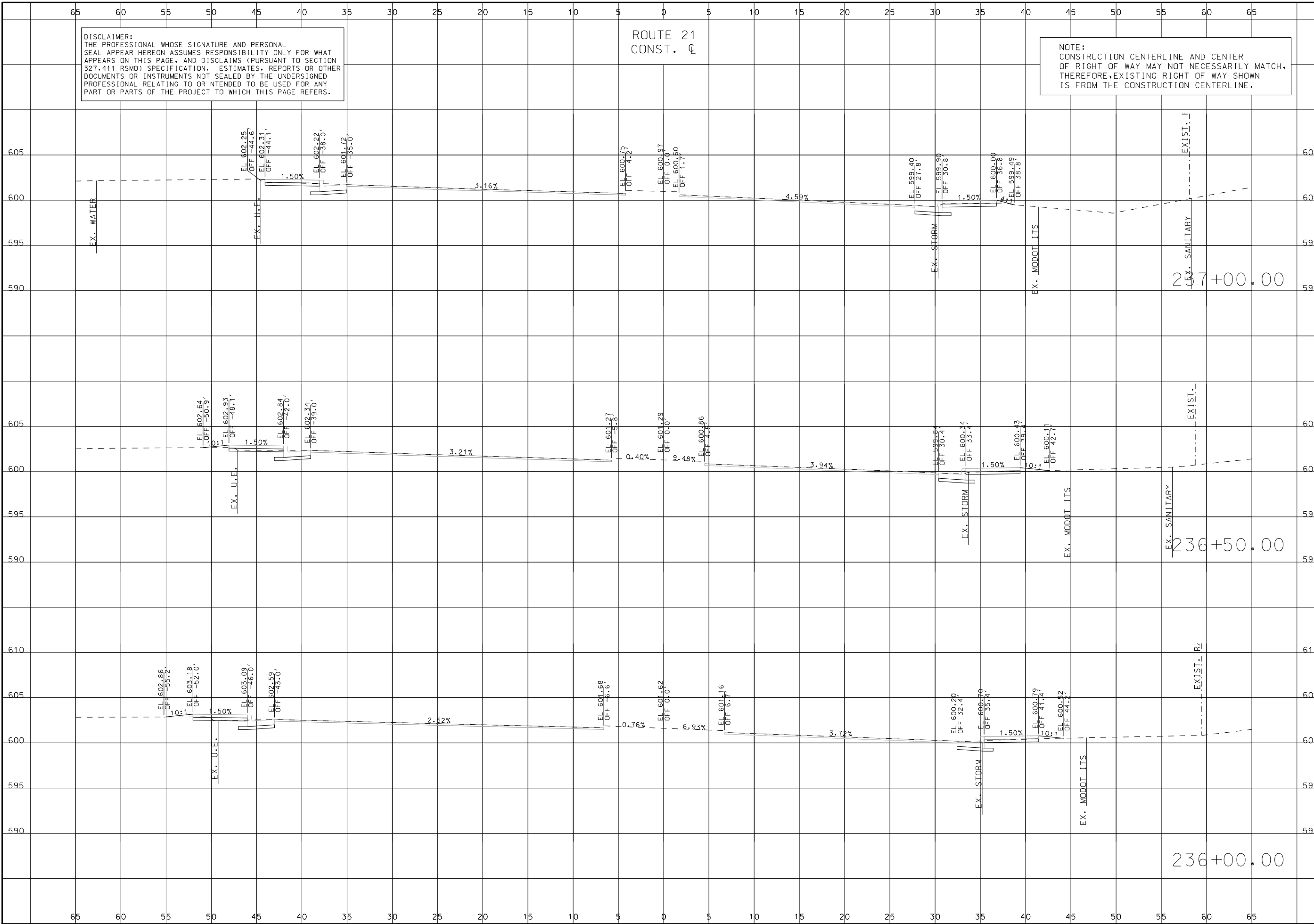

DESCRIPTION	DATE

MISSOURI HIGHWAYS AND TRANSPORTATION COMMISSION

105 WEST CAPITOL
JEFFERSON CITY, MO 65102
1-888-ASK-MODOT (1-888-275-6636)

TWM
ENGINEERING
GEOSPATIAL SERVICES
3701 S. LINDBERGH BLVD., SUITE 400
ST. LOUIS, MO 63111
www.twm-inc.com
MISSOURI CERT. OF AUTHORITY: 001528

CROSS SECTIONS
ROUTE 21
SHEET 142 OF 285

IF A SEAL IS PRESENT ON THIS SHEET IT HAS BEEN ELECTRONICALLY SEALED AND DATED.

DISCLAIMER:
 THE PROFESSIONAL WHOSE SIGNATURE AND PERSONAL
 SEAL APPEAR HEREON ASSUMES RESPONSIBILITY ONLY FOR WHAT
 APPEARS ON THIS PAGE, AND DISCLAIMS (PURSUANT TO SECTION
 327.411 RSMO) SPECIFICATION, ESTIMATES, REPORTS OR OTHER
 DOCUMENTS OR INSTRUMENTS NOT SEALED BY THE UNDERSIGNED
 PROFESSIONAL RELATING TO OR INTENDED TO BE USED FOR ANY
 PART OR PARTS OF THE PROJECT TO WHICH THIS PAGE REFERS.

ROUTE 21
 CONST. C

NOTE:
 CONSTRUCTION CENTERLINE AND CENTER
 OF RIGHT OF WAY MAY NOT NECESSARILY MATCH.
 THEREFORE, EXISTING RIGHT OF WAY SHOWN
 IS FROM THE CONSTRUCTION CENTERLINE.

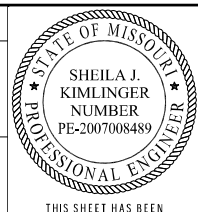

THIS SHEET HAS BEEN
 SIGNED, SEALED AND DATED
 ELECTRONICALLY.

DATE PREPARED 10/1/2024	
ROUTE 21	STATE MO
DISTRICT SL	SHEET NO. 143
COUNTY ST. LOUIS	
JOB NO. J653283	
CONTRACT ID.	
PROJECT NO.	
BRIDGE NO.	

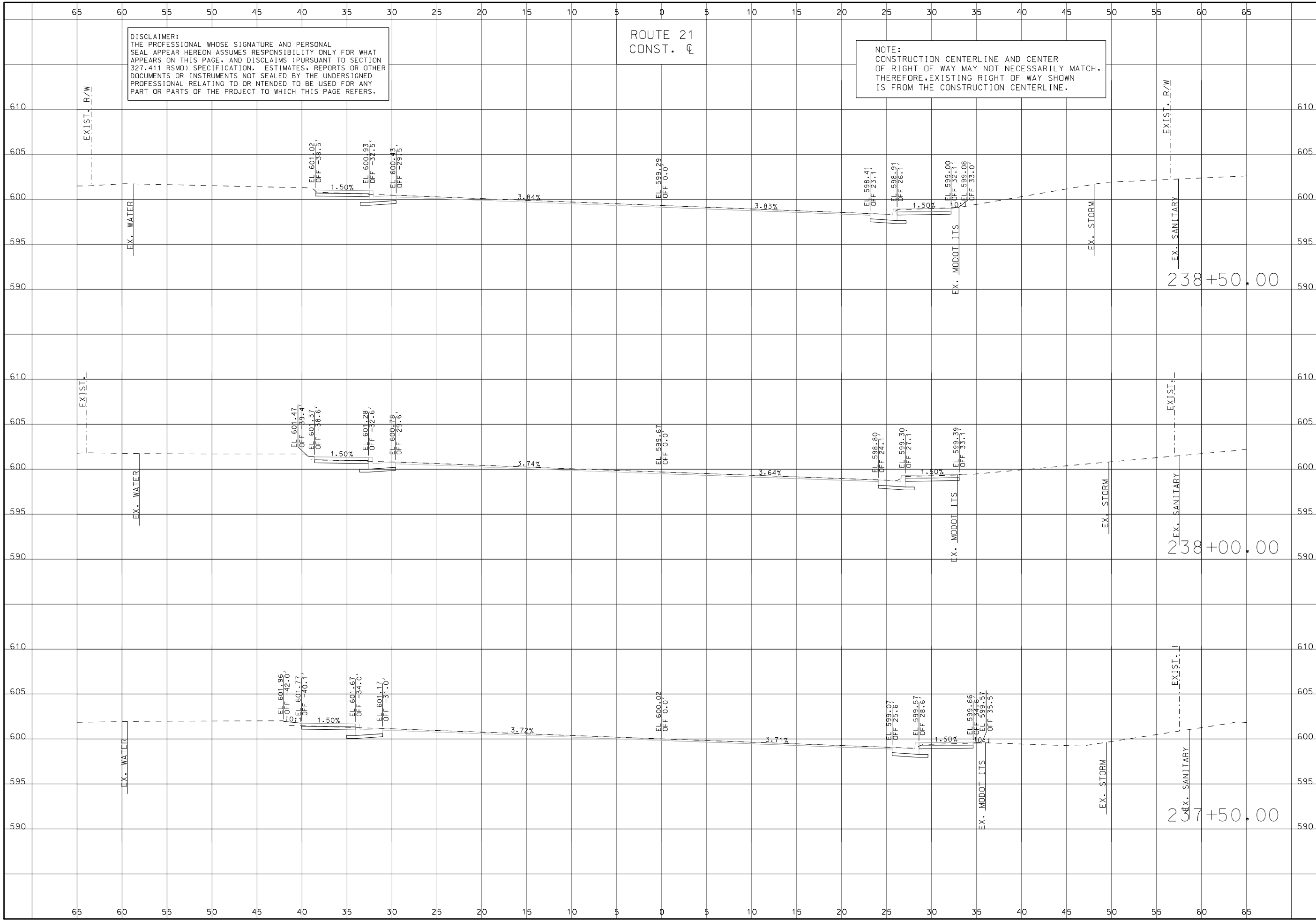

DATE	DESCRIPTION

MISSOURI HIGHWAYS AND TRANSPORTATION
 COMMISSION

 105 WEST CAPITOL
 JEFFERSON CITY, MO 65102
 1-888-ASK-MODOT (1-888-275-6636)

TWM
 ENGINEERING
 GEOSPATIAL SERVICES
 3701 S. LINDBERGH BLVD., SUITE 100
 ST. LOUIS, MO 63111
 www.twm-inc.com
 MISSOURI CERT. OF AUTHORITY: 001528

CROSS SECTIONS
 ROUTE 21
 SHEET 143 OF 285

IF A SEAL IS PRESENT ON THIS SHEET IT HAS BEEN ELECTRONICALLY SEALED AND DATED.

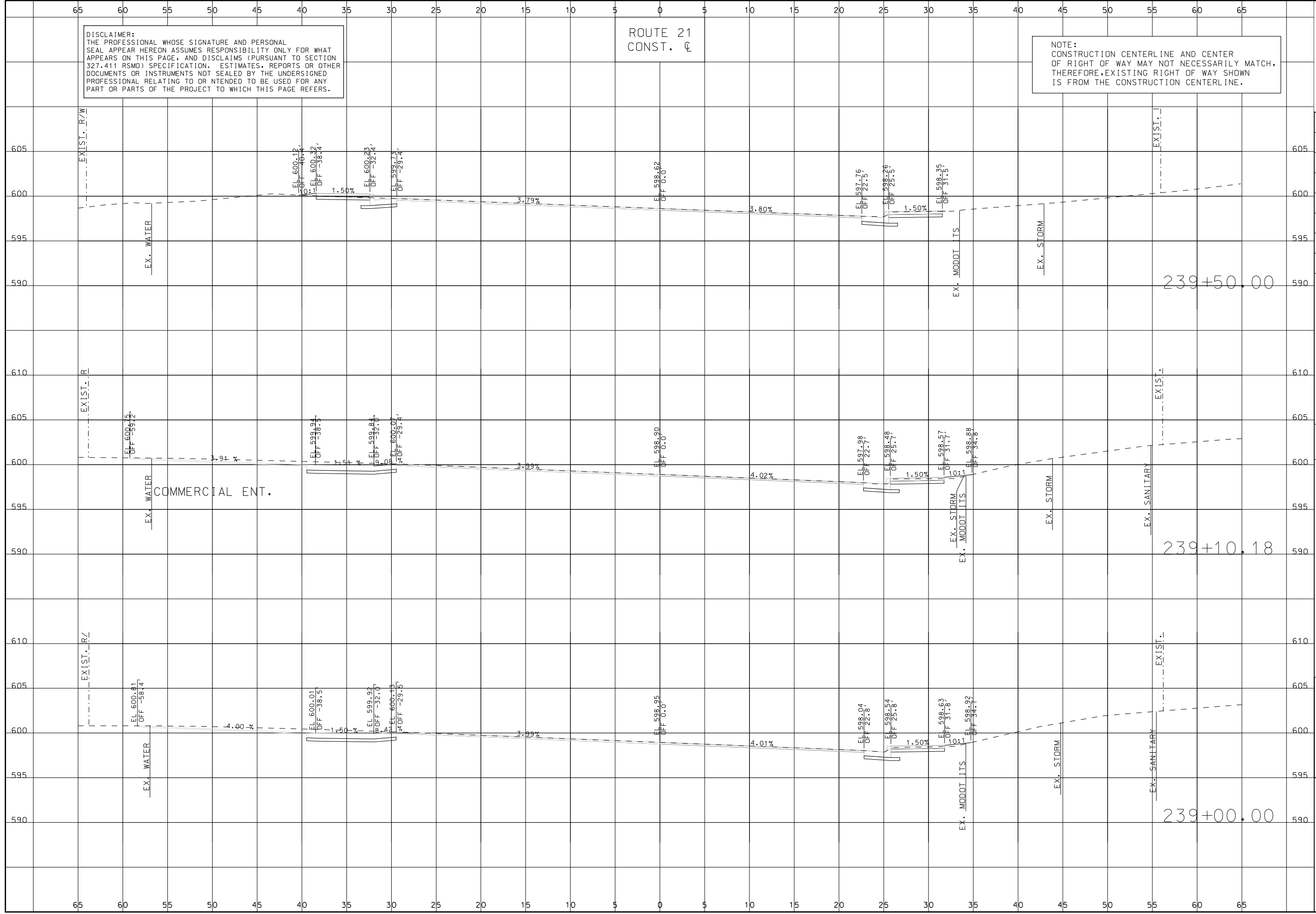

STATE OF MISSOURI
SHEILA J. KIMLINGER
NUMBER PE-2007008489
PROFESSIONAL ENGINEER

THIS SHEET HAS BEEN SIGNED, SEALED AND DATED ELECTRONICALLY.

DATE PREPARED: 10/1/2024

ROUTE 21	STATE MO
DISTRICT SL	SHEET NO. 144

COUNTY: ST. LOUIS
JOB NO.: J653283
CONTRACT ID.:
PROJECT NO.:
BRIDGE NO.:

DESCRIPTION	DATE

MISSOURI HIGHWAYS AND TRANSPORTATION COMMISSION

105 WEST CAPITOL
JEFFERSON CITY, MO 65102
1-888-ASK-MODOT (1-888-275-6636)

TWM ENGINEERING
GEOSPATIAL SERVICES
3701 S. LINDBERGH BLVD., SUITE 100
ST. LOUIS, MO 63111
www.twm-inc.com
MISSOURI CERT. OF AUTHORITY: 001528

CROSS SECTIONS
ROUTE 21
SHEET 144 OF 285

DESCRIPTION	DATE

IF A SEAL IS PRESENT ON THIS SHEET IT HAS BEEN ELECTRONICALLY SEALED AND DATED.

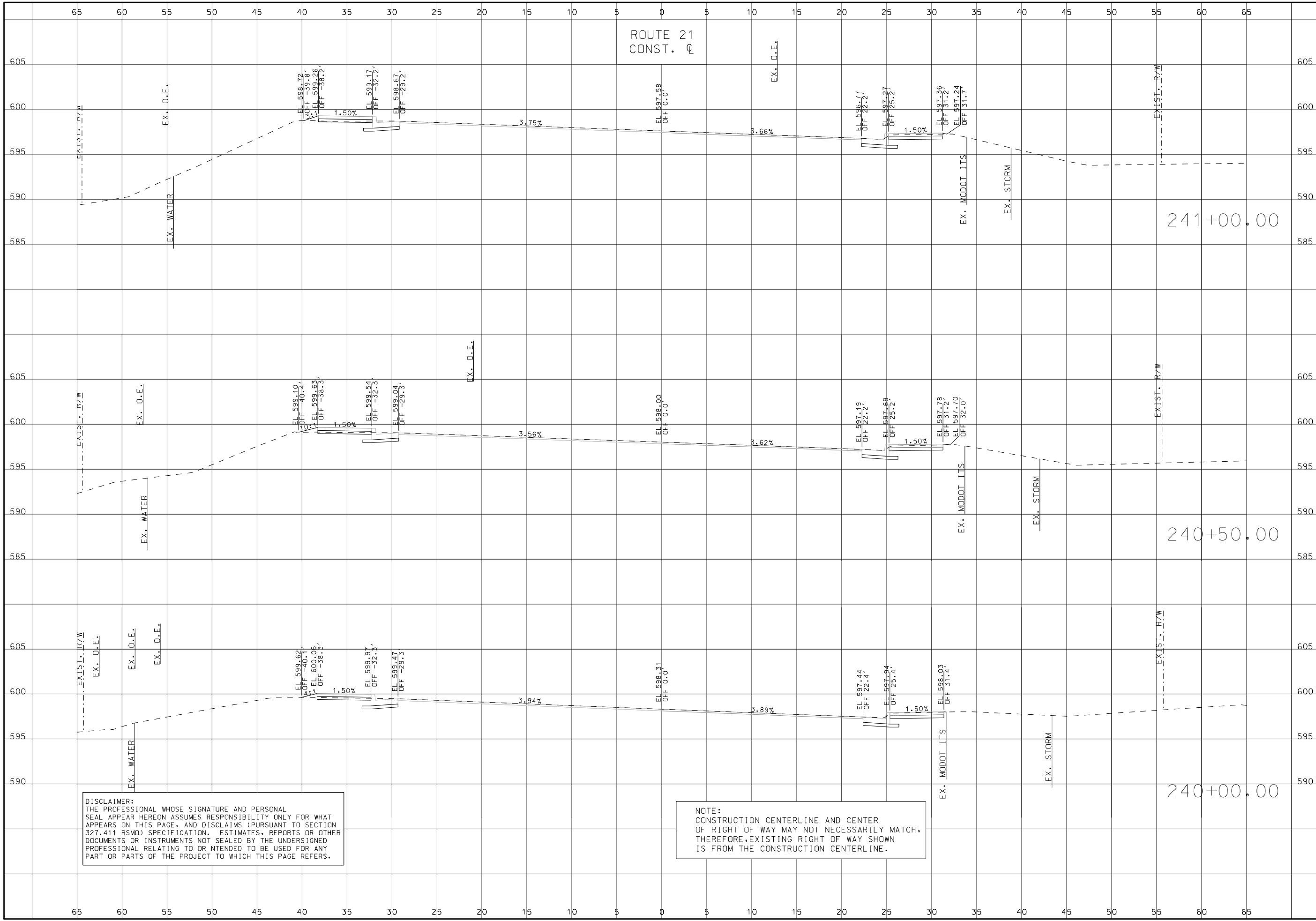

ROUTE 21
CONST. C

DISCLAIMER:
THE PROFESSIONAL WHOSE SIGNATURE AND PERSONAL SEAL APPEAR HEREON ASSUMES RESPONSIBILITY ONLY FOR WHAT APPEARS ON THIS PAGE, AND DISCLAIMS (PURSUANT TO SECTION 327.411 RSMO) SPECIFICATION, ESTIMATES, REPORTS OR OTHER DOCUMENTS OR INSTRUMENTS NOT SEALED BY THE UNDERSIGNED PROFESSIONAL RELATING TO OR INTENDED TO BE USED FOR ANY PART OR PARTS OF THE PROJECT TO WHICH THIS PAGE REFERS.

NOTE:
CONSTRUCTION CENTERLINE AND CENTER OF RIGHT OF WAY MAY NOT NECESSARILY MATCH, THEREFORE, EXISTING RIGHT OF WAY SHOWN IS FROM THE CONSTRUCTION CENTERLINE.

	<p>THIS SHEET HAS BEEN SIGNED, SEALED AND DATED ELECTRONICALLY.</p> <p>DATE PREPARED 10/1/2024</p>
	<p>ROUTE 21 STATE MO</p>
	<p>DISTRICT SL SHEET NO. 145</p>
	<p>COUNTY ST. LOUIS</p>
	<p>JOB NO. J653283</p>
	<p>CONTRACT ID.</p>
	<p>PROJECT NO.</p>
	<p>BRIDGE NO.</p>
	<p>DESCRIPTION</p>
	<p>DATE</p>
<p>MISSOURI HIGHWAYS AND TRANSPORTATION COMMISSION</p> <p>105 WEST CAPITOL JEFFERSON CITY, MO 65102 1-888-ASK-MODOT (1-888-275-6636)</p>	
<p>CROSS SECTIONS ROUTE 21 SHEET 145 OF 285</p>	
<p>3701 S. LINDBERGH BLVD., SUITE 100 ST. LOUIS, MO 63111 www.twm-inc.com MISSOURI CERT. OF AUTHORITY: 001528</p>	

IF A SEAL IS PRESENT ON THIS SHEET IT HAS BEEN ELECTRONICALLY SEALED AND DATED.

DISCLAIMER:
THE PROFESSIONAL WHOSE SIGNATURE AND PERSONAL SEAL APPEAR HEREON ASSUMES RESPONSIBILITY ONLY FOR WHAT APPEARS ON THIS PAGE, AND DISCLAIMS (PURSUANT TO SECTION 327.411 RSMO) SPECIFICATION, ESTIMATES, REPORTS OR OTHER DOCUMENTS OR INSTRUMENTS NOT SEALED BY THE UNDERSIGNED PROFESSIONAL RELATING TO OR INTENDED TO BE USED FOR ANY PART OR PARTS OF THE PROJECT TO WHICH THIS PAGE REFERS.

ROUTE 21
CONST. CL

NOTE:
CONSTRUCTION CENTERLINE AND CENTER OF RIGHT OF WAY MAY NOT NECESSARILY MATCH, THEREFORE, EXISTING RIGHT OF WAY SHOWN IS FROM THE CONSTRUCTION CENTERLINE.

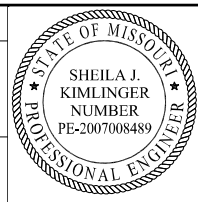

THIS SHEET HAS BEEN SIGNED, SEALED AND DATED ELECTRONICALLY.

DATE PREPARED 10/1/2024	
ROUTE 21	STATE MO
DISTRICT SL	SHEET NO. 146
COUNTY ST. LOUIS	
JOB NO. J653283	
CONTRACT ID.	
PROJECT NO.	
BRIDGE NO.	

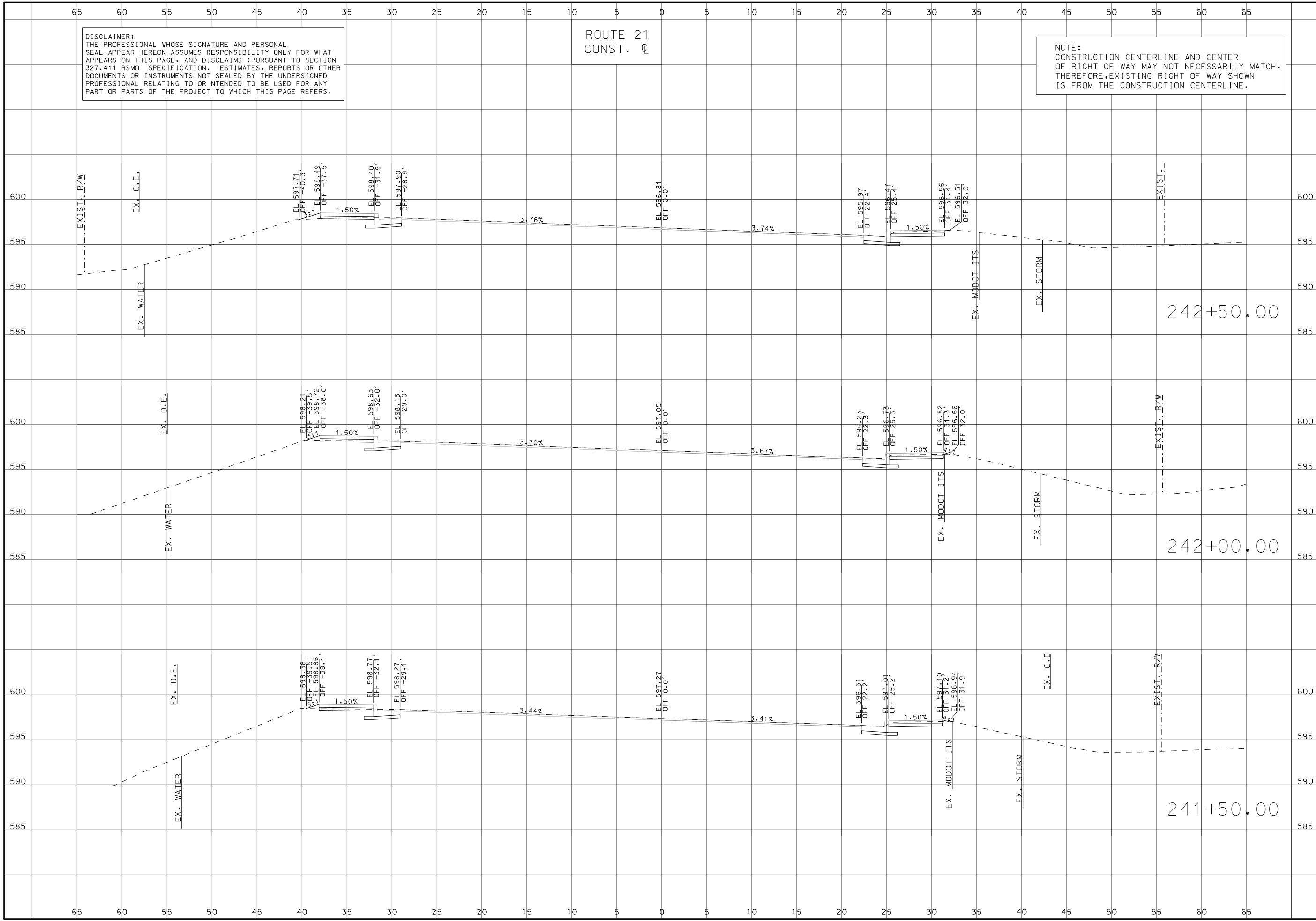

DATE	DESCRIPTION

MISSOURI HIGHWAYS AND TRANSPORTATION COMMISSION

 105 WEST CAPITOL
 JEFFERSON CITY, MO 65102
 1-888-ASK-MODOT (1-888-275-6636)

TWM
 ENGINEERING
 GEOSPATIAL SERVICES
 3701 S. LINDBERGH BLVD., SUITE 100
 ST. LOUIS, MO 63111
 www.twm-inc.com
 MISSOURI CERT. OF AUTHORITY: 001528

CROSS SECTIONS
 ROUTE 21
 SHEET 146 OF 285

IF A SEAL IS PRESENT ON THIS SHEET IT HAS BEEN ELECTRONICALLY SEALED AND DATED.

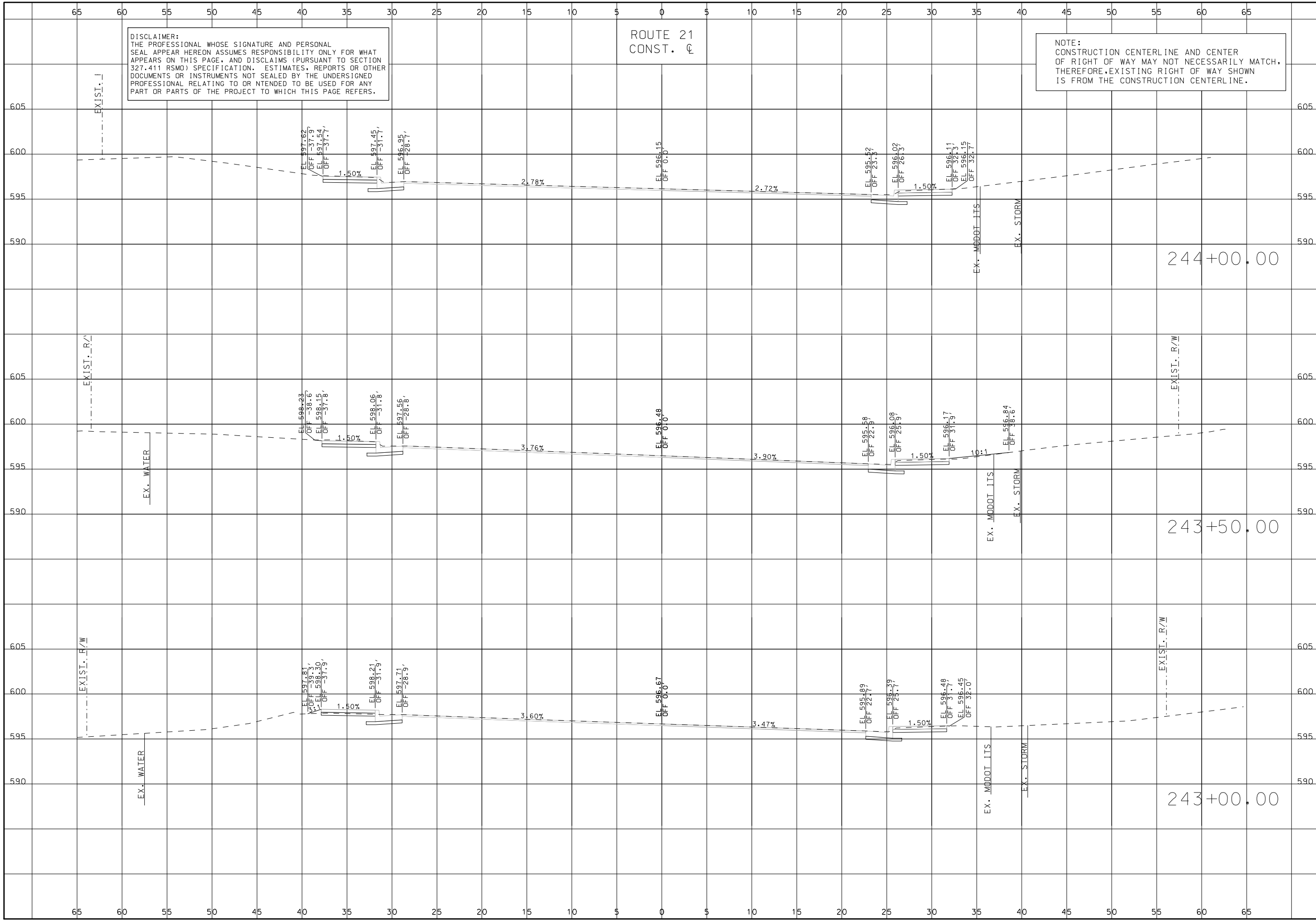

<p>CROSS SECTIONS ROUTE 21 SHEET 147 OF 285</p>	<p>3701 S. LINDBERGH BLVD., SUITE 100 ST. LOUIS, MO 63117 www.twm-inc.com MISSOURI CERT. OF AUTHORITY: 001528</p>	<p>MISSOURI HIGHWAYS AND TRANSPORTATION COMMISSION</p> <p>105 WEST CAPITOL JEFFERSON CITY, MO 65102 1-888-ASK-MODOT (1-888-275-6636)</p>	<table border="1"> <tr><th>DATE</th><th>DESCRIPTION</th></tr> <tr><td> </td><td> </td></tr> <tr><td> </td><td> </td></tr> <tr><td> </td><td> </td></tr> <tr><td> </td><td> </td></tr> <tr><td> </td><td> </td></tr> <tr><td> </td><td> </td></tr> <tr><td> </td><td> </td></tr> <tr><td> </td><td> </td></tr> <tr><td> </td><td> </td></tr> </table>	DATE	DESCRIPTION																		
	DATE	DESCRIPTION																					
<p>MISSOURI HIGHWAYS AND TRANSPORTATION COMMISSION</p>	<p>105 WEST CAPITOL JEFFERSON CITY, MO 65102 1-888-ASK-MODOT (1-888-275-6636)</p>	<p>PROJECT NO. _____</p> <p>BRIDGE NO. _____</p>	<p>CONTRACT ID. _____</p> <p>JOB NO. J653283</p> <p>ST. LOUIS COUNTY</p>																				
<p>DATE PREPARED 10/1/2024</p>	<p>STATE MO</p>	<p>SHEET NO. 147</p>	<p>ROUTE 21</p>																				
<p>THIS SHEET HAS BEEN SIGNED, SEALED AND DATED ELECTRONICALLY.</p>	<p>PROFESSIONAL ENGINEER</p>	<p>NUMBER PE-2007008489</p>	<p>SHEILA J. KIMLINGER</p>																				
<p>STATE OF MISSOURI</p>	<p>PROFESSIONAL ENGINEER</p>	<p>NUMBER PE-2007008489</p>	<p>SHEILA J. KIMLINGER</p>																				
<p>THIS SHEET HAS BEEN SIGNED, SEALED AND DATED ELECTRONICALLY.</p>	<p>PROFESSIONAL ENGINEER</p>	<p>NUMBER PE-2007008489</p>	<p>SHEILA J. KIMLINGER</p>																				

IF A SEAL IS PRESENT ON THIS SHEET IT HAS BEEN ELECTRONICALLY SEALED AND DATED.

DISCLAIMER:
THE PROFESSIONAL WHOSE SIGNATURE AND PERSONAL SEAL APPEAR HEREON ASSUMES RESPONSIBILITY ONLY FOR WHAT APPEARS ON THIS PAGE, AND DISCLAIMS (PURSUANT TO SECTION 327.411 RSMO) SPECIFICATION, ESTIMATES, REPORTS OR OTHER DOCUMENTS OR INSTRUMENTS NOT SEALED BY THE UNDERSIGNED PROFESSIONAL RELATING TO OR INTENDED TO BE USED FOR ANY PART OR PARTS OF THE PROJECT TO WHICH THIS PAGE REFERS.

ROUTE 21
CONST. C

NOTE:
CONSTRUCTION CENTERLINE AND CENTER OF RIGHT OF WAY MAY NOT NECESSARILY MATCH, THEREFORE, EXISTING RIGHT OF WAY SHOWN IS FROM THE CONSTRUCTION CENTERLINE.



THIS SHEET HAS BEEN SIGNED, SEALED AND DATED ELECTRONICALLY.

DATE PREPARED
10/1/2024

ROUTE 21 STATE MO
DISTRICT SL SHEET NO. 148

COUNTY ST. LOUIS
JOB NO. J653283
CONTRACT ID.
PROJECT NO.
BRIDGE NO.

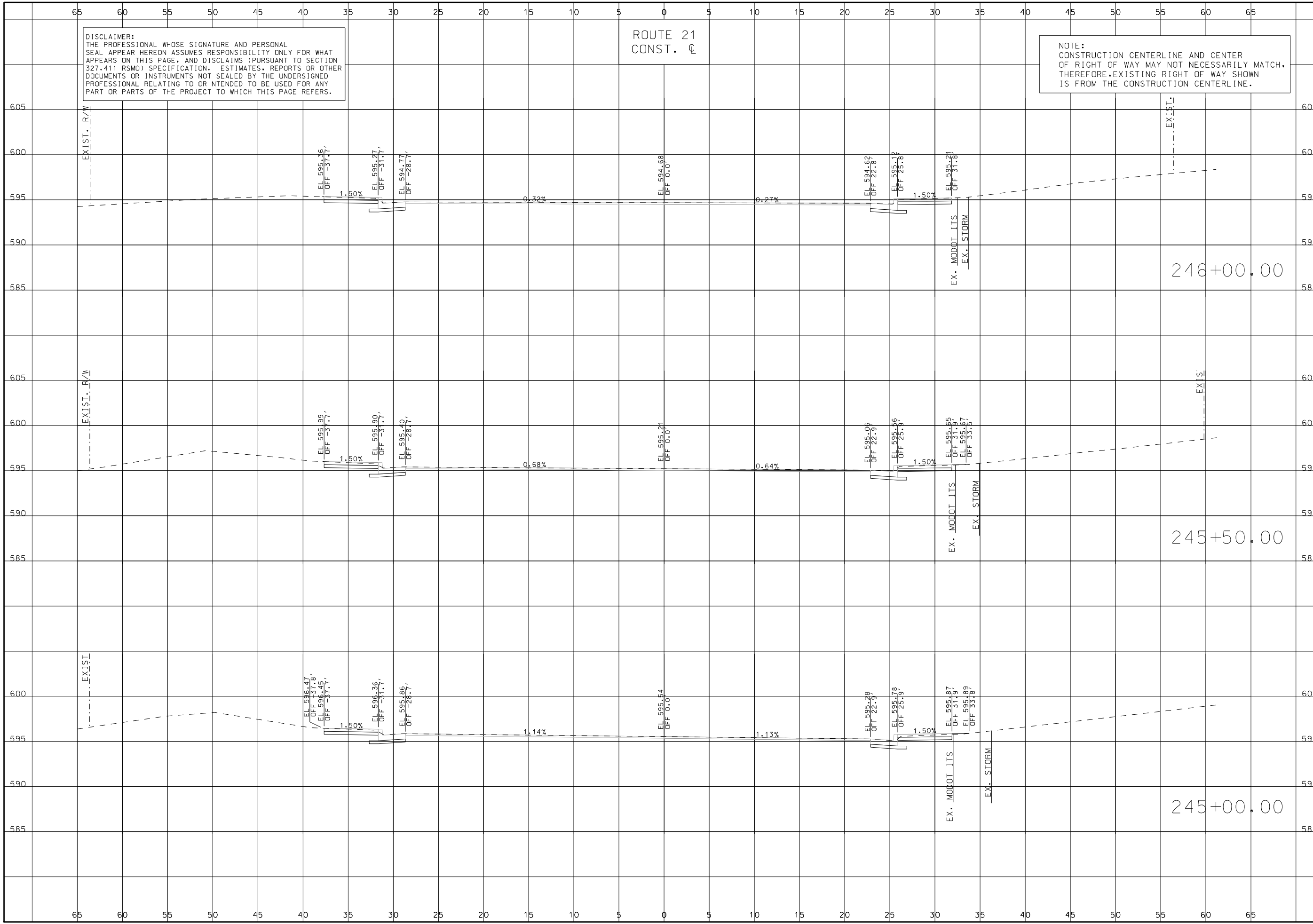

DESCRIPTION	DATE

MISSOURI HIGHWAYS AND TRANSPORTATION COMMISSION

105 WEST CAPITOL
JEFFERSON CITY, MO 65102
1-888-ASK-MODOT (1-888-275-6636)

3701 S. LINDBERGH BLVD., SUITE 100
ST. LOUIS, MO 63111
www.twm-inc.com
MISSOURI CERT. OF AUTHORITY: 001528

CROSS SECTIONS
ROUTE 21
SHEET 148 OF 285

IF A SEAL IS PRESENT ON THIS SHEET IT HAS BEEN ELECTRONICALLY SEALED AND DATED.

DISCLAIMER:
THE PROFESSIONAL WHOSE SIGNATURE AND PERSONAL SEAL APPEAR HEREON ASSUMES RESPONSIBILITY ONLY FOR WHAT APPEARS ON THIS PAGE, AND DISCLAIMS (PURSUANT TO SECTION 327.411 RSMO) SPECIFICATION, ESTIMATES, REPORTS OR OTHER DOCUMENTS OR INSTRUMENTS NOT SEALED BY THE UNDERSIGNED PROFESSIONAL RELATING TO OR INTENDED TO BE USED FOR ANY PART OR PARTS OF THE PROJECT TO WHICH THIS PAGE REFERS.

ROUTE 21
CONST. CL

NOTE:
CONSTRUCTION CENTERLINE AND CENTER OF RIGHT OF WAY MAY NOT NECESSARILY MATCH. THEREFORE, EXISTING RIGHT OF WAY SHOWN IS FROM THE CONSTRUCTION CENTERLINE.

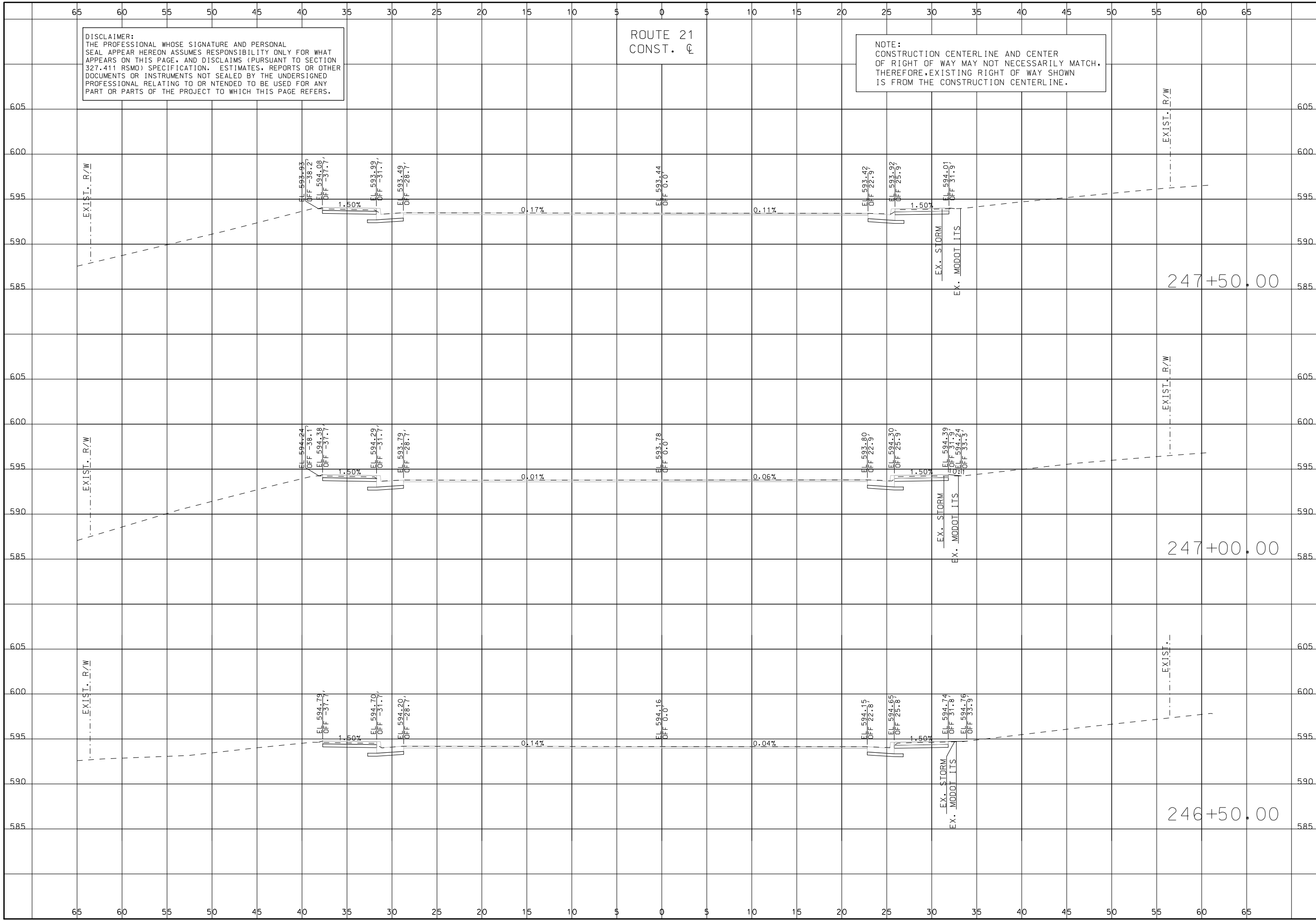

<p>CROSS SECTIONS ROUTE 21 SHEET 149 OF 285</p>					
	<p>THIS SHEET HAS BEEN SIGNED, SEALED AND DATED ELECTRONICALLY.</p>				
	<p>DATE PREPARED 10/1/2024</p>				
	<table border="1"> <tr> <td>ROUTE 21</td> <td>STATE MO</td> </tr> <tr> <td>DISTRICT SL</td> <td>SHEET NO. 149</td> </tr> </table>	ROUTE 21	STATE MO	DISTRICT SL	SHEET NO. 149
	ROUTE 21	STATE MO			
	DISTRICT SL	SHEET NO. 149			
	<p>COUNTY ST. LOUIS</p>				
	<p>JOB NO. J653283</p>				
	<p>CONTRACT ID.</p>				
	<p>PROJECT NO.</p>				
<p>BRIDGE NO.</p>					
<p>DESCRIPTION</p>					
<p>DATE</p>					
<p>MISSOURI HIGHWAYS AND TRANSPORTATION COMMISSION</p> <p>105 WEST CAPITOL JEFFERSON CITY, MO 65102 1-888-ASK-MODOT (1-888-275-6636)</p>					
<p>3701 S. LINDBERGH BLVD., SUITE 100 ST. LOUIS, MO 63111 www.twm-inc.com MISSOURI CERT. OF AUTHORITY: 001528</p>					

IF A SEAL IS PRESENT ON THIS SHEET IT HAS BEEN ELECTRONICALLY SEALED AND DATED.

DISCLAIMER:
 THE PROFESSIONAL WHOSE SIGNATURE AND PERSONAL SEAL APPEAR HEREON ASSUMES RESPONSIBILITY ONLY FOR WHAT APPEARS ON THIS PAGE, AND DISCLAIMS (PURSUANT TO SECTION 327.411 RSMO) SPECIFICATION, ESTIMATES, REPORTS OR OTHER DOCUMENTS OR INSTRUMENTS NOT SEALED BY THE UNDERSIGNED PROFESSIONAL RELATING TO OR INTENDED TO BE USED FOR ANY PART OR PARTS OF THE PROJECT TO WHICH THIS PAGE REFERS.

ROUTE 21
 CONST. C

NOTE:
 CONSTRUCTION CENTERLINE AND CENTER OF RIGHT OF WAY MAY NOT NECESSARILY MATCH, THEREFORE, EXISTING RIGHT OF WAY SHOWN IS FROM THE CONSTRUCTION CENTERLINE.



THIS SHEET HAS BEEN SIGNED, SEALED AND DATED ELECTRONICALLY.

DATE PREPARED
 10/1/2024
 ROUTE 21 STATE MO
 DISTRICT SL SHEET NO. 150
 COUNTY ST. LOUIS
 JOB NO. J653283
 CONTRACT ID.
 PROJECT NO.
 BRIDGE NO.

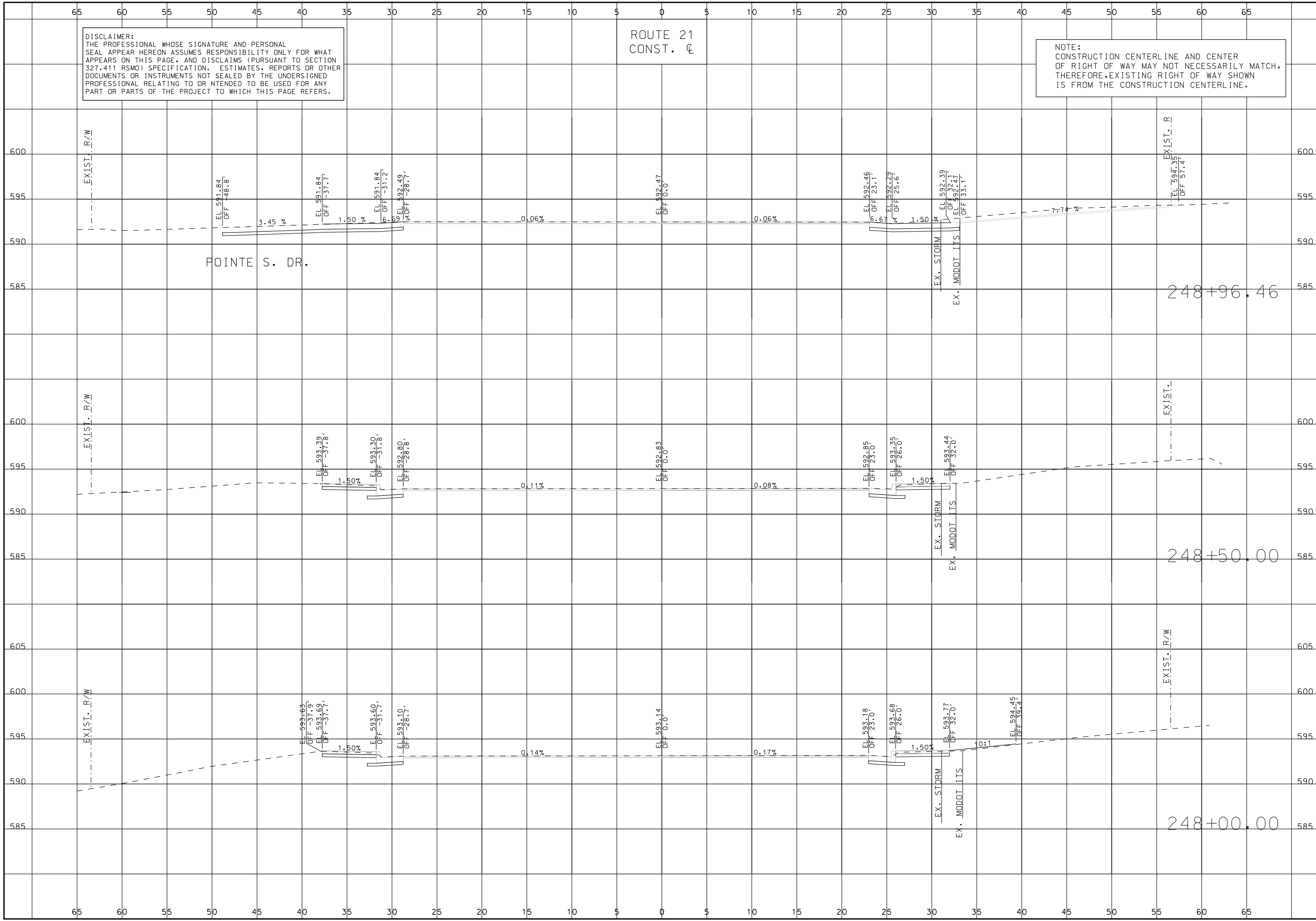

POINTE S. DR.

248+96.46

248+50.00

248+00.00

DESCRIPTION	DATE

MISSOURI HIGHWAYS AND TRANSPORTATION COMMISSION

 105 WEST CAPITOL
 JEFFERSON CITY, MO 65102
 1-888-ASK-MODOT (1-888-275-6636)

3701 S. LINDBERGH BLVD., SUITE 100
 ST. LOUIS, MO 63111
 www.twm-inc.com
 MISSOURI CERT. OF AUTHORITY: 001528

CROSS SECTIONS
 ROUTE 21
 SHEET 150 OF 285

IF A SEAL IS PRESENT ON THIS SHEET IT HAS BEEN ELECTRONICALLY SEALED AND DATED.

DISCLAIMER:
 THE PROFESSIONAL WHOSE SIGNATURE AND PERSONAL SEAL APPEAR HEREON ASSUMES RESPONSIBILITY ONLY FOR WHAT APPEARS ON THIS PAGE, AND DISCLAIMS (PURSUANT TO SECTION 327.411 RSMO) SPECIFICATION, ESTIMATES, REPORTS OR OTHER DOCUMENTS OR INSTRUMENTS NOT SEALED BY THE UNDERSIGNED PROFESSIONAL RELATING TO OR INTENDED TO BE USED FOR ANY PART OR PARTS OF THE PROJECT TO WHICH THIS PAGE REFERS.

ROUTE 21
 CONST. C

NOTE:
 CONSTRUCTION CENTERLINE AND CENTER OF RIGHT OF WAY MAY NOT NECESSARILY MATCH, THEREFORE, EXISTING RIGHT OF WAY SHOWN IS FROM THE CONSTRUCTION CENTERLINE.

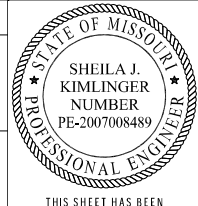

THIS SHEET HAS BEEN SIGNED, SEALED AND DATED ELECTRONICALLY.

DATE PREPARED
 10/11/2024

ROUTE
 21 MO

DISTRICT SHEET NO.
 SL 151

COUNTY
 ST. LOUIS

JOB NO.
 J653283

CONTRACT ID.

PROJECT NO.

BRIDGE NO.

DESCRIPTION

DATE

MISSOURI HIGHWAYS AND TRANSPORTATION COMMISSION

105 WEST CAPITOL JEFFERSON CITY, MO 65102

1-888-ASK-MODOT (1-888-275-6636)

MoDOT

ENGINEERING GEOSPATIAL SERVICES

3701 S. LINDBERGH BLVD., SUITE 100 ST. LOUIS, MO 63111

www.twm-inc.com MISSOURI CERT. OF AUTHORITY: 001528

CROSS SECTIONS

ROUTE 21

SHEET 151 OF 285

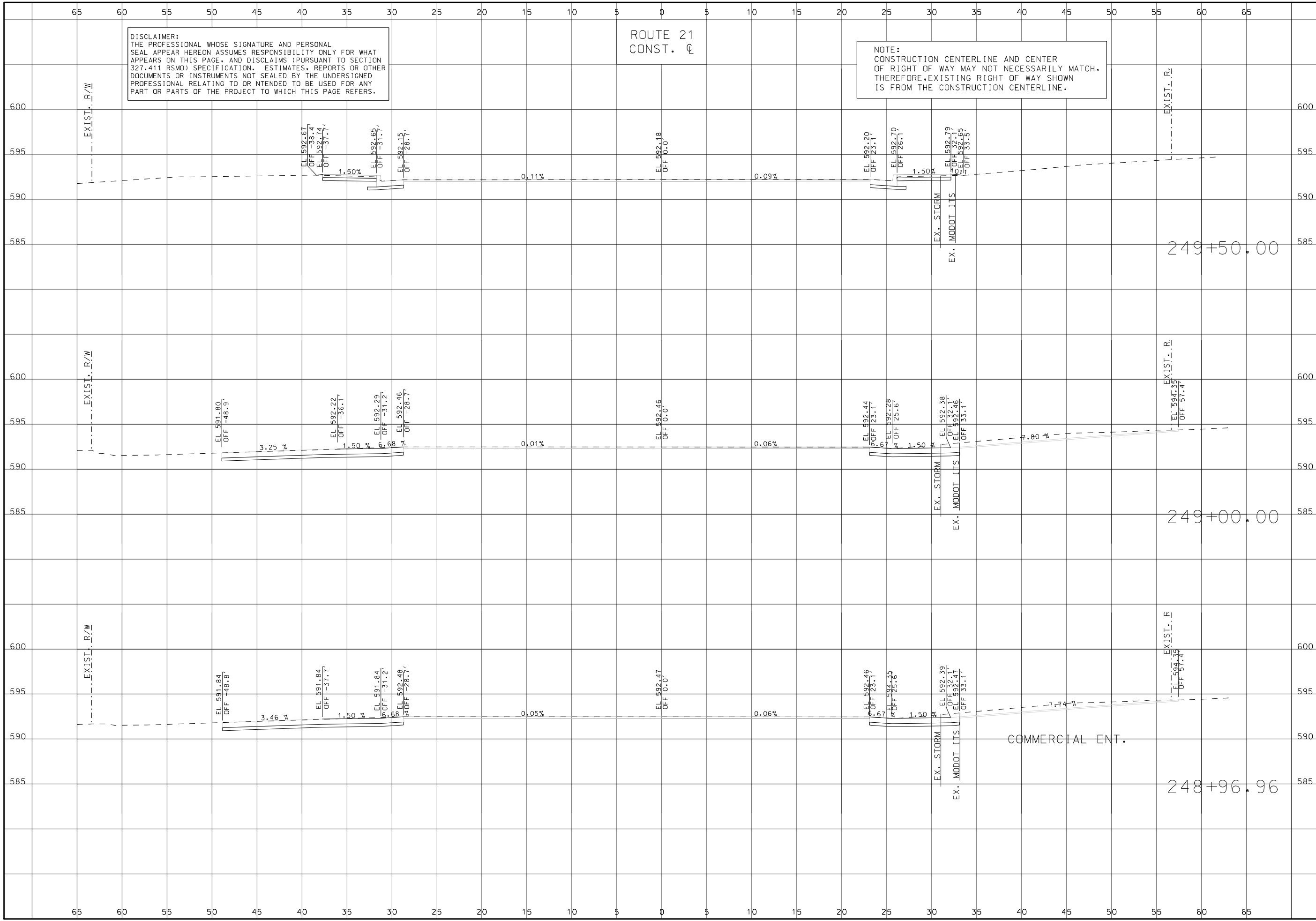

IF A SEAL IS PRESENT ON THIS SHEET IT HAS BEEN ELECTRONICALLY SEALED AND DATED.

DISCLAIMER:
THE PROFESSIONAL WHOSE SIGNATURE AND PERSONAL SEAL APPEAR HEREON ASSUMES RESPONSIBILITY ONLY FOR WHAT APPEARS ON THIS PAGE, AND DISCLAIMS (PURSUANT TO SECTION 327.411 RSMO) SPECIFICATION, ESTIMATES, REPORTS OR OTHER DOCUMENTS OR INSTRUMENTS NOT SEALED BY THE UNDERSIGNED PROFESSIONAL RELATING TO OR INTENDED TO BE USED FOR ANY PART OR PARTS OF THE PROJECT TO WHICH THIS PAGE REFERS.

ROUTE 21
CONST. CL

NOTE:
CONSTRUCTION CENTERLINE AND CENTER OF RIGHT OF WAY MAY NOT NECESSARILY MATCH, THEREFORE, EXISTING RIGHT OF WAY SHOWN IS FROM THE CONSTRUCTION CENTERLINE.

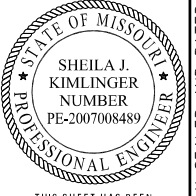

THIS SHEET HAS BEEN SIGNED, SEALED AND DATED ELECTRONICALLY.

DATE PREPARED
10/1/2024

ROUTE 21 STATE MO

DISTRICT SL SHEET NO. 152

COUNTY ST. LOUIS

JOB NO. J653283

CONTRACT ID.

PROJECT NO.

BRIDGE NO.

DESCRIPTION

DATE

MISSOURI HIGHWAYS AND TRANSPORTATION COMMISSION

105 WEST CAPITOL JEFFERSON CITY, MO 65102

1-888-ASK-MODOT (1-888-275-6636)

MISSOURI CERT. OF AUTHORITY: 001528

TWM ENGINEERING GEOSPATIAL SERVICES

3701 S. LINDBERGH BLVD., SUITE 100 ST. LOUIS, MO 63111

www.twm-inc.com

MISSOURI CERT. OF AUTHORITY: 001528

CROSS SECTIONS ROUTE 21 SHEET 152 OF 285

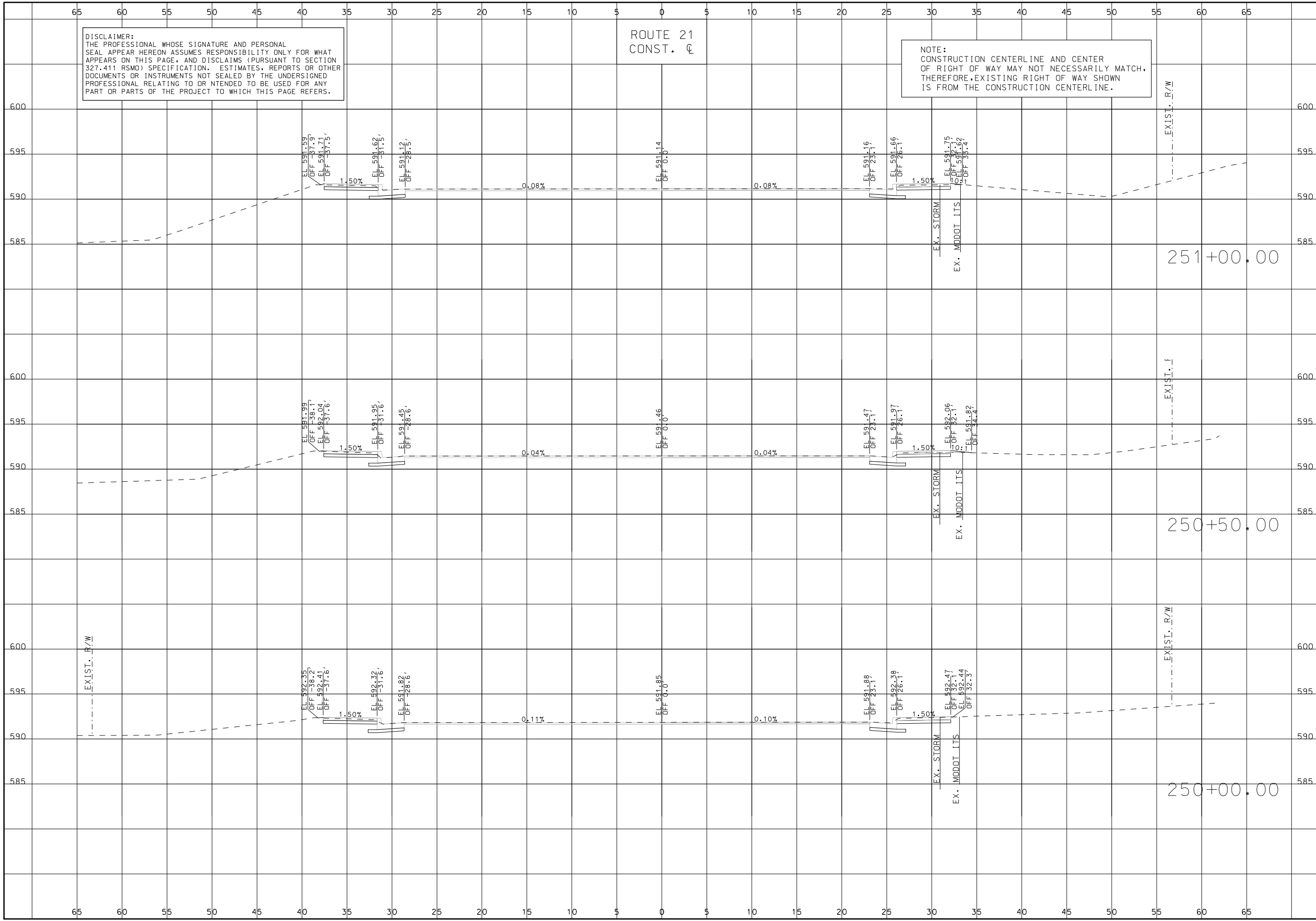

IF A SEAL IS PRESENT ON THIS SHEET IT HAS BEEN ELECTRONICALLY SEALED AND DATED.

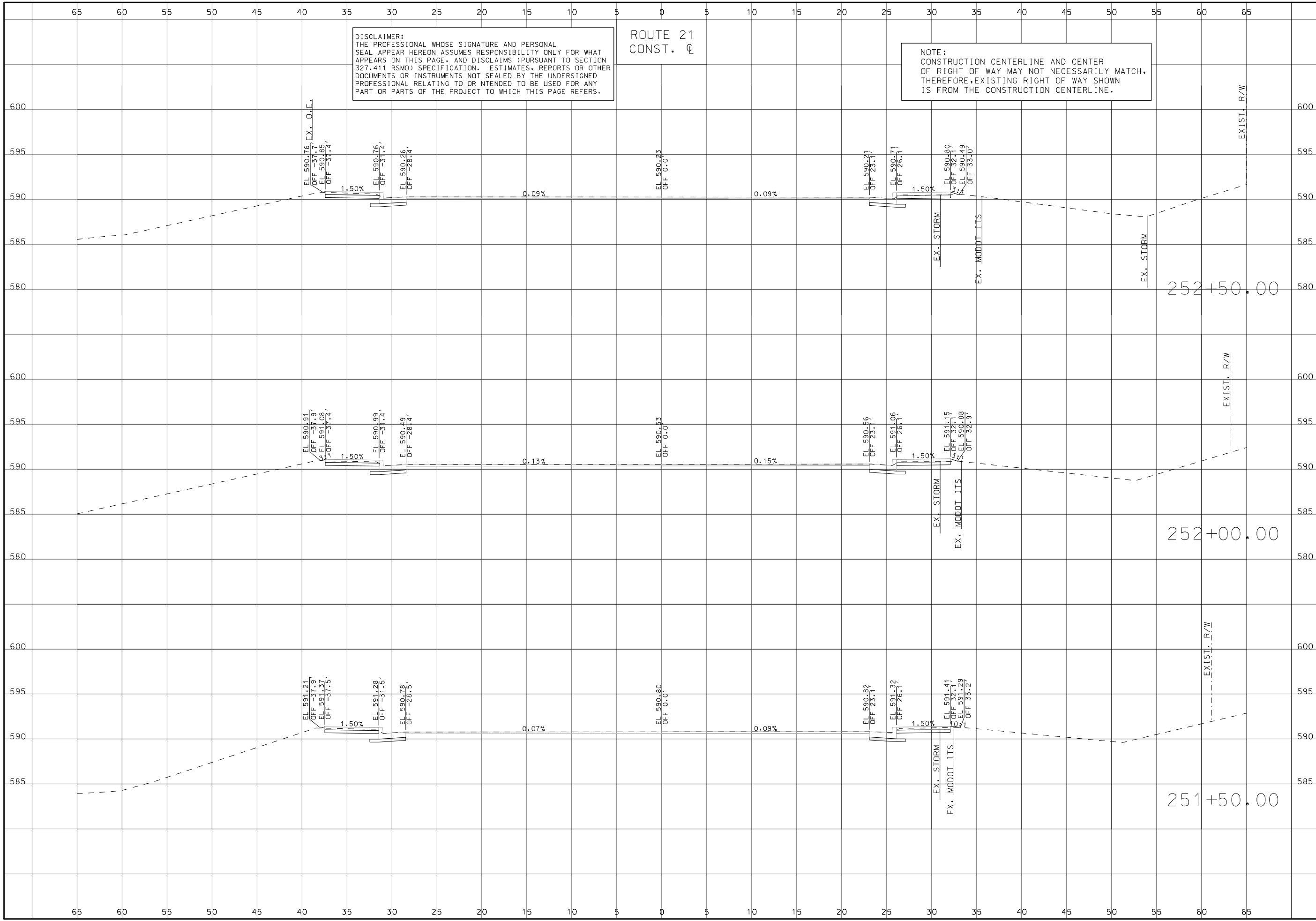

<p>CROSS SECTIONS ROUTE 21 SHEET 153 OF 285</p>					
	<p>THIS SHEET HAS BEEN SIGNED, SEALED AND DATED ELECTRONICALLY.</p>				
	<p>DATE PREPARED 10/1/2024</p>				
	<table border="1"> <tr> <td>ROUTE 21</td> <td>STATE MO</td> </tr> <tr> <td>DISTRICT SL</td> <td>SHEET NO. 153</td> </tr> </table>	ROUTE 21	STATE MO	DISTRICT SL	SHEET NO. 153
	ROUTE 21	STATE MO			
	DISTRICT SL	SHEET NO. 153			
	<p>COUNTY ST. LOUIS</p>				
	<p>JOB NO. J653283</p>				
	<p>CONTRACT ID.</p>				
	<p>PROJECT NO.</p>				
<p>BRIDGE NO.</p>					
<p>DESCRIPTION</p>					
<p>DATE</p>					
<p>MISSOURI HIGHWAYS AND TRANSPORTATION COMMISSION</p> <p>105 WEST CAPITOL JEFFERSON CITY, MO 65102 1-888-ASK-MODOT (1-888-275-6636)</p>					
<p>3701 S. LINDBERGH BLVD., SUITE 100 ST. LOUIS, MO 63111 www.twm-inc.com MISSOURI CERT. OF AUTHORITY: 001528</p>					

IF A SEAL IS PRESENT ON THIS SHEET IT HAS BEEN ELECTRONICALLY SEALED AND DATED.

DISCLAIMER:
 THE PROFESSIONAL WHOSE SIGNATURE AND PERSONAL SEAL APPEAR HEREON ASSUMES RESPONSIBILITY ONLY FOR WHAT APPEARS ON THIS PAGE, AND DISCLAIMS (PURSUANT TO SECTION 327.411 RSMO) SPECIFICATION, ESTIMATES, REPORTS OR OTHER DOCUMENTS OR INSTRUMENTS NOT SEALED BY THE UNDERSIGNED PROFESSIONAL RELATING TO OR INTENDED TO BE USED FOR ANY PART OR PARTS OF THE PROJECT TO WHICH THIS PAGE REFERS.

ROUTE 21
 CONST. C

NOTE:
 CONSTRUCTION CENTERLINE AND CENTER OF RIGHT OF WAY MAY NOT NECESSARILY MATCH, THEREFORE, EXISTING RIGHT OF WAY SHOWN IS FROM THE CONSTRUCTION CENTERLINE.

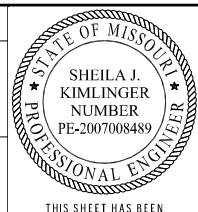

THIS SHEET HAS BEEN SIGNED, SEALED AND DATED ELECTRONICALLY.

DATE PREPARED 10/1/2024	
ROUTE 21	STATE MO
DISTRICT SL	SHEET NO. 154
COUNTY ST. LOUIS	
JOB NO. J653283	
CONTRACT ID.	
PROJECT NO.	
BRIDGE NO.	

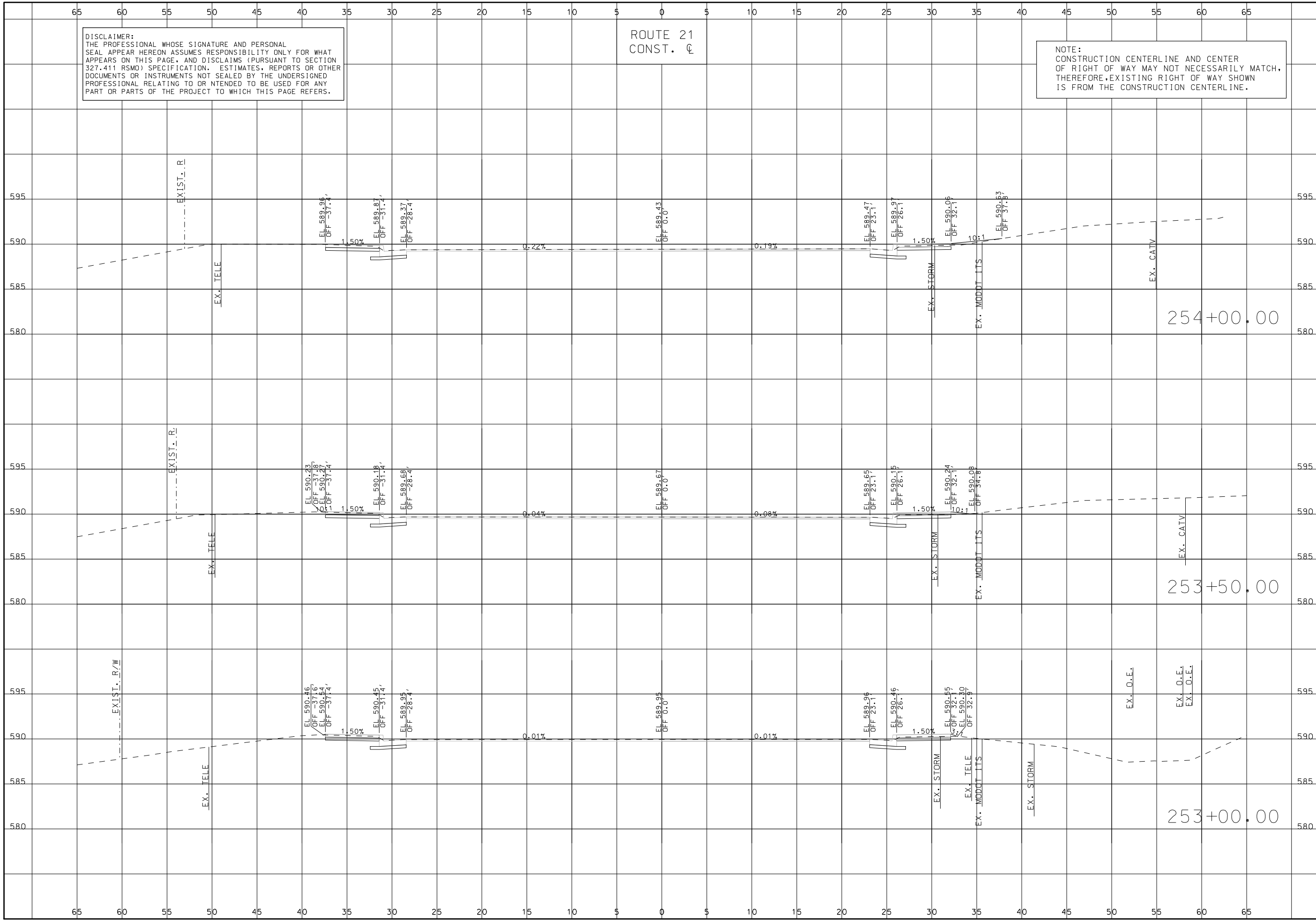

DESCRIPTION	DATE

MISSOURI HIGHWAYS AND TRANSPORTATION COMMISSION
 105 WEST CAPITOL JEFFERSON CITY, MO 65102
 1-888-ASK-MODOT (1-888-275-6636)



CROSS SECTIONS
 ROUTE 21
 SHEET 154 OF 285

IF A SEAL IS PRESENT ON THIS SHEET IT HAS BEEN ELECTRONICALLY SEALED AND DATED.

DISCLAIMER:
THE PROFESSIONAL WHOSE SIGNATURE AND PERSONAL SEAL APPEAR HEREON ASSUMES RESPONSIBILITY ONLY FOR WHAT APPEARS ON THIS PAGE, AND DISCLAIMS (PURSUANT TO SECTION 327.411 RSMO) SPECIFICATION, ESTIMATES, REPORTS OR OTHER DOCUMENTS OR INSTRUMENTS NOT SEALED BY THE UNDERSIGNED PROFESSIONAL RELATING TO OR INTENDED TO BE USED FOR ANY PART OR PARTS OF THE PROJECT TO WHICH THIS PAGE REFERS.

ROUTE 21
CONST. C

NOTE:
CONSTRUCTION CENTERLINE AND CENTER OF RIGHT OF WAY MAY NOT NECESSARILY MATCH. THEREFORE, EXISTING RIGHT OF WAY SHOWN IS FROM THE CONSTRUCTION CENTERLINE.

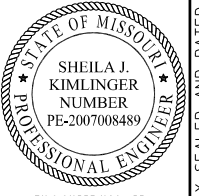

THIS SHEET HAS BEEN SIGNED, SEALED AND DATED ELECTRONICALLY.

DATE PREPARED
10/1/2024

ROUTE 21 STATE MO
DISTRICT SL SHEET NO. 155

COUNTY ST. LOUIS

JOB NO. J653283

CONTRACT ID.

PROJECT NO.

BRIDGE NO.

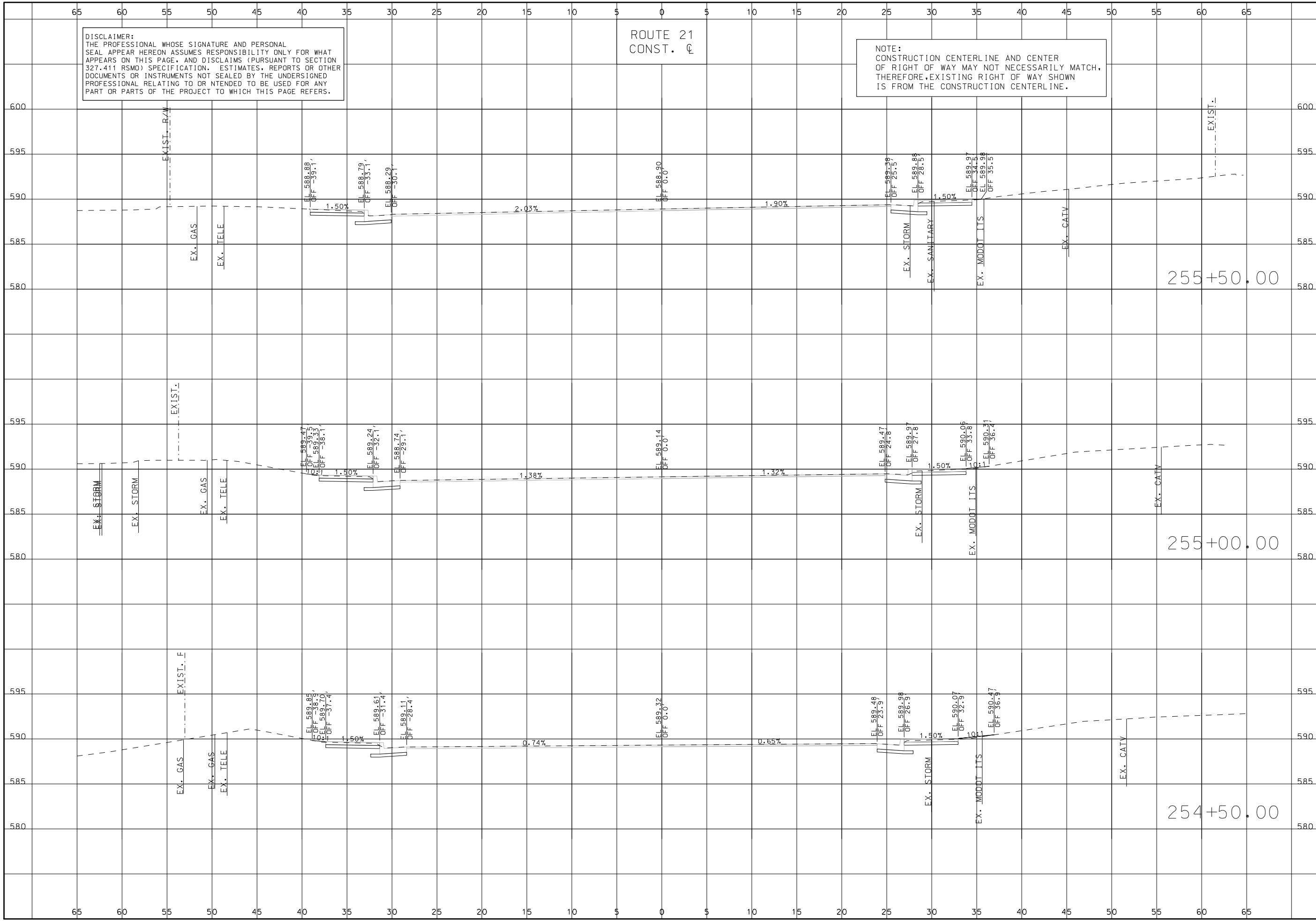

255+50.00

255+00.00

254+50.00

DESCRIPTION	DATE

MISSOURI HIGHWAYS AND TRANSPORTATION COMMISSION

 105 WEST CAPITOL JEFFERSON CITY, MO 65102
 1-888-ASK-MODOT (1-888-275-6636)

ENGINEERING GEOSPATIAL SERVICES
 3701 S. LINDBERGH BLVD., SUITE 100
 ST. LOUIS, MO 63111
 www.twm-inc.com
 MISSOURI CERT. OF AUTHORITY: 001528

CROSS SECTIONS
 ROUTE 21
 SHEET 155 OF 285

IF A SEAL IS PRESENT ON THIS SHEET IT HAS BEEN ELECTRONICALLY SEALED AND DATED.

DISCLAIMER:
 THE PROFESSIONAL WHOSE SIGNATURE AND PERSONAL SEAL APPEAR HEREON ASSUMES RESPONSIBILITY ONLY FOR WHAT APPEARS ON THIS PAGE, AND DISCLAIMS (PURSUANT TO SECTION 327.411 RSMO) SPECIFICATION, ESTIMATES, REPORTS OR OTHER DOCUMENTS OR INSTRUMENTS NOT SEALED BY THE UNDERSIGNED PROFESSIONAL RELATING TO OR INTENDED TO BE USED FOR ANY PART OR PARTS OF THE PROJECT TO WHICH THIS PAGE REFERS.

ROUTE 21
 CONST. CL

NOTE:
 CONSTRUCTION CENTERLINE AND CENTER OF RIGHT OF WAY MAY NOT NECESSARILY MATCH, THEREFORE, EXISTING RIGHT OF WAY SHOWN IS FROM THE CONSTRUCTION CENTERLINE.

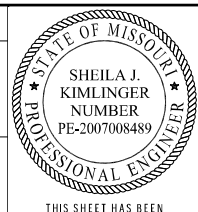

THIS SHEET HAS BEEN SIGNED, SEALED AND DATED ELECTRONICALLY.

DATE PREPARED 10/1/2024	
ROUTE 21	STATE MO
DISTRICT SL	SHEET NO. 156
COUNTY ST. LOUIS	
JOB NO. J653283	
CONTRACT ID.	
PROJECT NO.	
BRIDGE NO.	

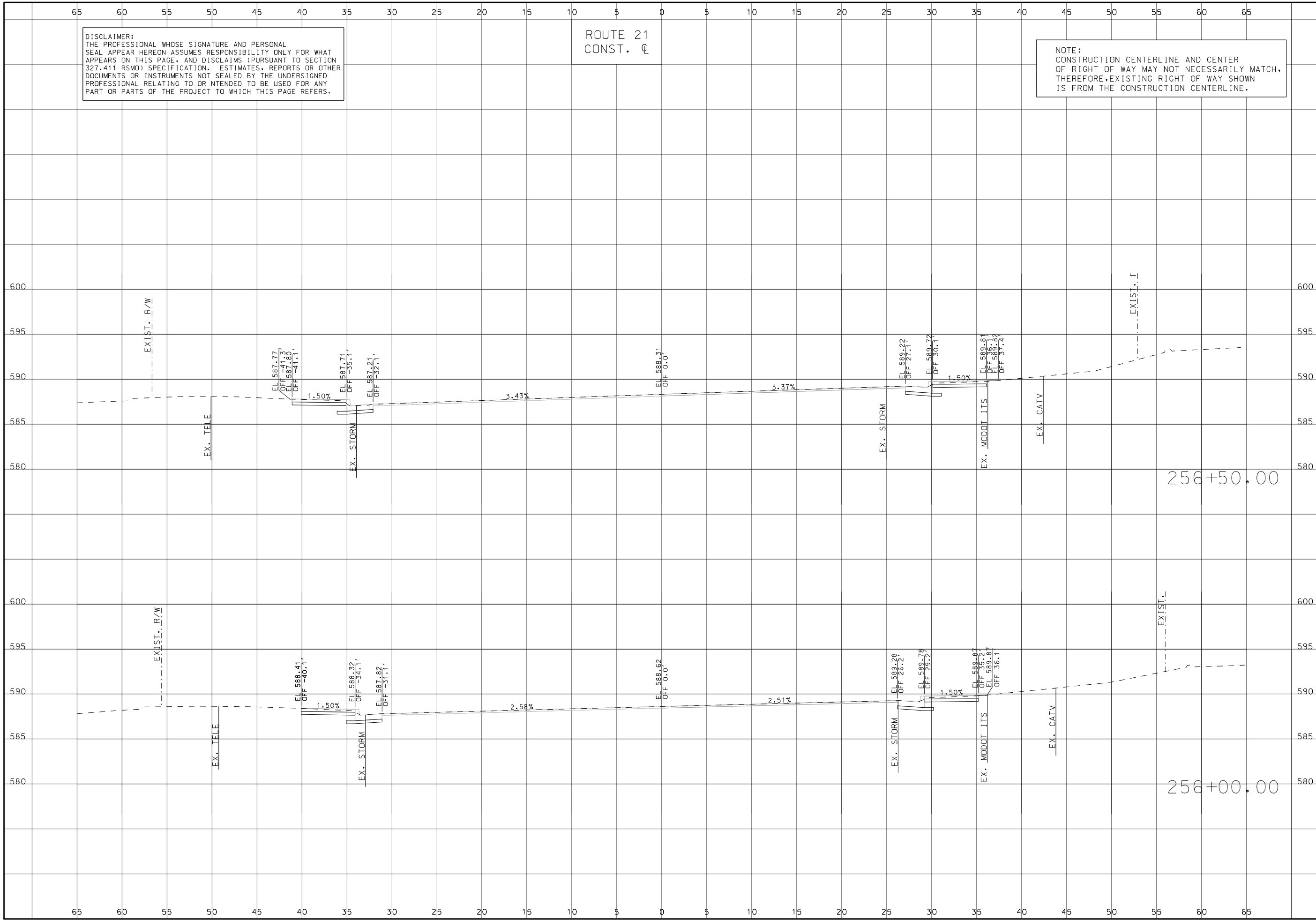

DATE	DESCRIPTION

MISSOURI HIGHWAYS AND TRANSPORTATION COMMISSION
 105 WEST CAPITOL JEFFERSON CITY, MO 65102
 1-888-ASK-MODOT (1-888-275-6636)



CROSS SECTIONS
 ROUTE 21
 SHEET 156 OF 285

IF A SEAL IS PRESENT ON THIS SHEET IT HAS BEEN ELECTRONICALLY SEALED AND DATED.

ROUTE 21
CONST. CL

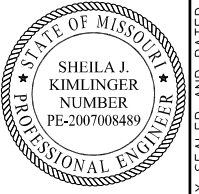

THIS SHEET HAS BEEN
SIGNED, SEALED AND DATED
ELECTRONICALLY.

DATE PREPARED
10/1/2024

ROUTE 21 STATE MO

DISTRICT SL SHEET NO. 157

COUNTY

ST. LOUIS

JOB NO.

J653283

CONTRACT ID.

PROJECT NO.

BRIDGE NO.

DESCRIPTION

DATE

MISSOURI HIGHWAYS AND TRANSPORTATION
COMMISSION

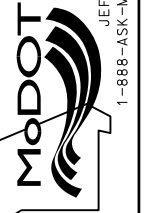

105 WEST CAPITOL
JEFFERSON CITY, MO 65102
1-888-ASK-MODOT (1-888-275-6636)



3701 S. LINDBERGH BLVD., SUITE 100
ST. LOUIS, MO 63111
www.twm-inc.com
MISSOURI CERT. OF AUTHORITY: 001528

CROSS SECTIONS
ROUTE 21
SHEET 157 OF 285

IF A SEAL IS PRESENT ON THIS SHEET IT HAS BEEN ELECTRONICALLY SEALED AND DATED.

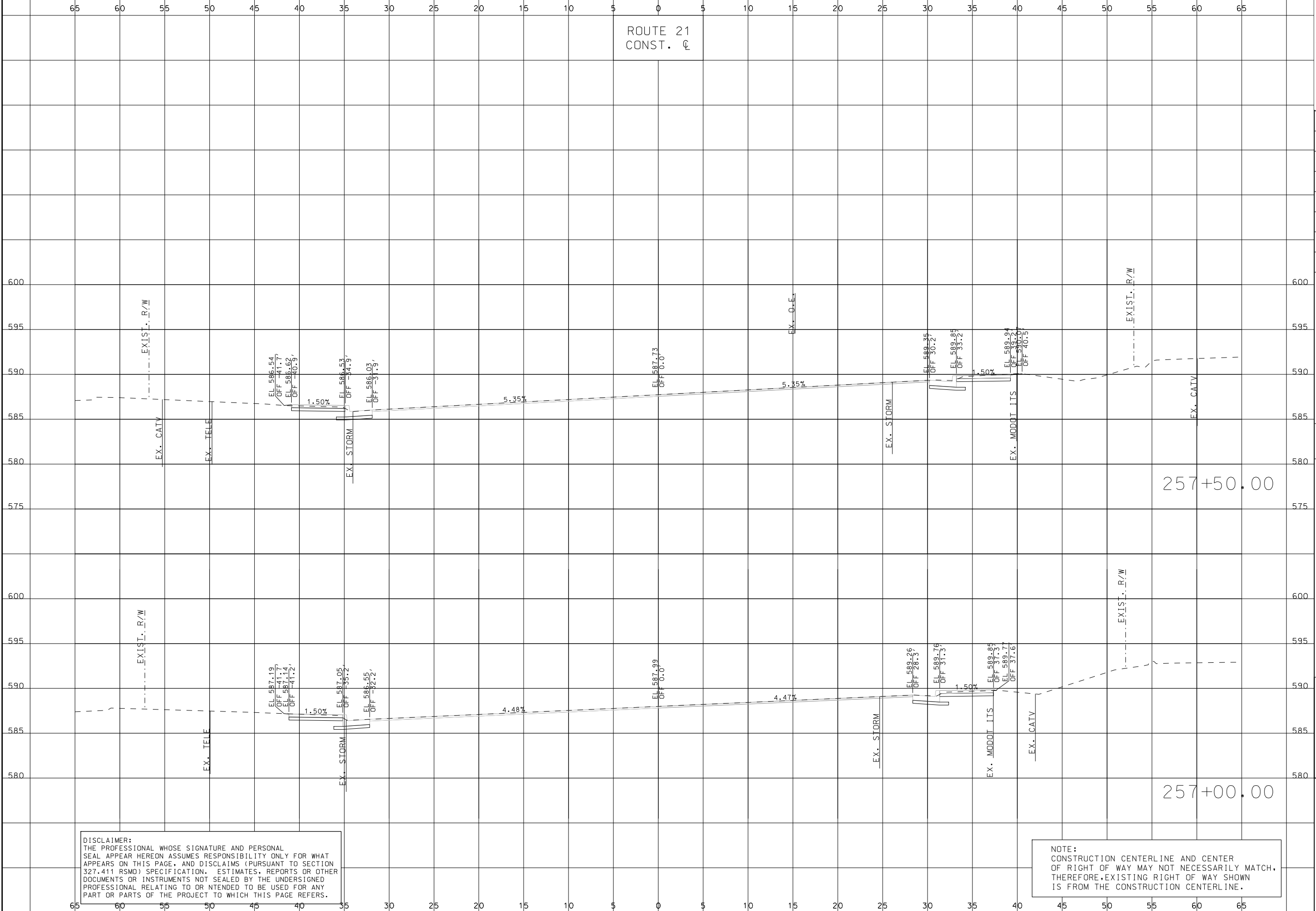

DISCLAIMER:
THE PROFESSIONAL WHOSE SIGNATURE AND PERSONAL
SEAL APPEAR HEREON ASSUMES RESPONSIBILITY ONLY FOR WHAT
APPEARS ON THIS PAGE, AND DISCLAIMS (PURSUANT TO SECTION
327.411 RSMO) SPECIFICATION, ESTIMATES, REPORTS OR OTHER
DOCUMENTS OR INSTRUMENTS NOT SEALED BY THE UNDERSIGNED
PROFESSIONAL RELATING TO OR TENTED TO BE USED FOR ANY
PART OR PARTS OF THE PROJECT TO WHICH THIS PAGE REFERS.

NOTE:
CONSTRUCTION CENTERLINE AND CENTER
OF RIGHT OF WAY MAY NOT NECESSARILY MATCH.
THEREFORE, EXISTING RIGHT OF WAY SHOWN
IS FROM THE CONSTRUCTION CENTERLINE.

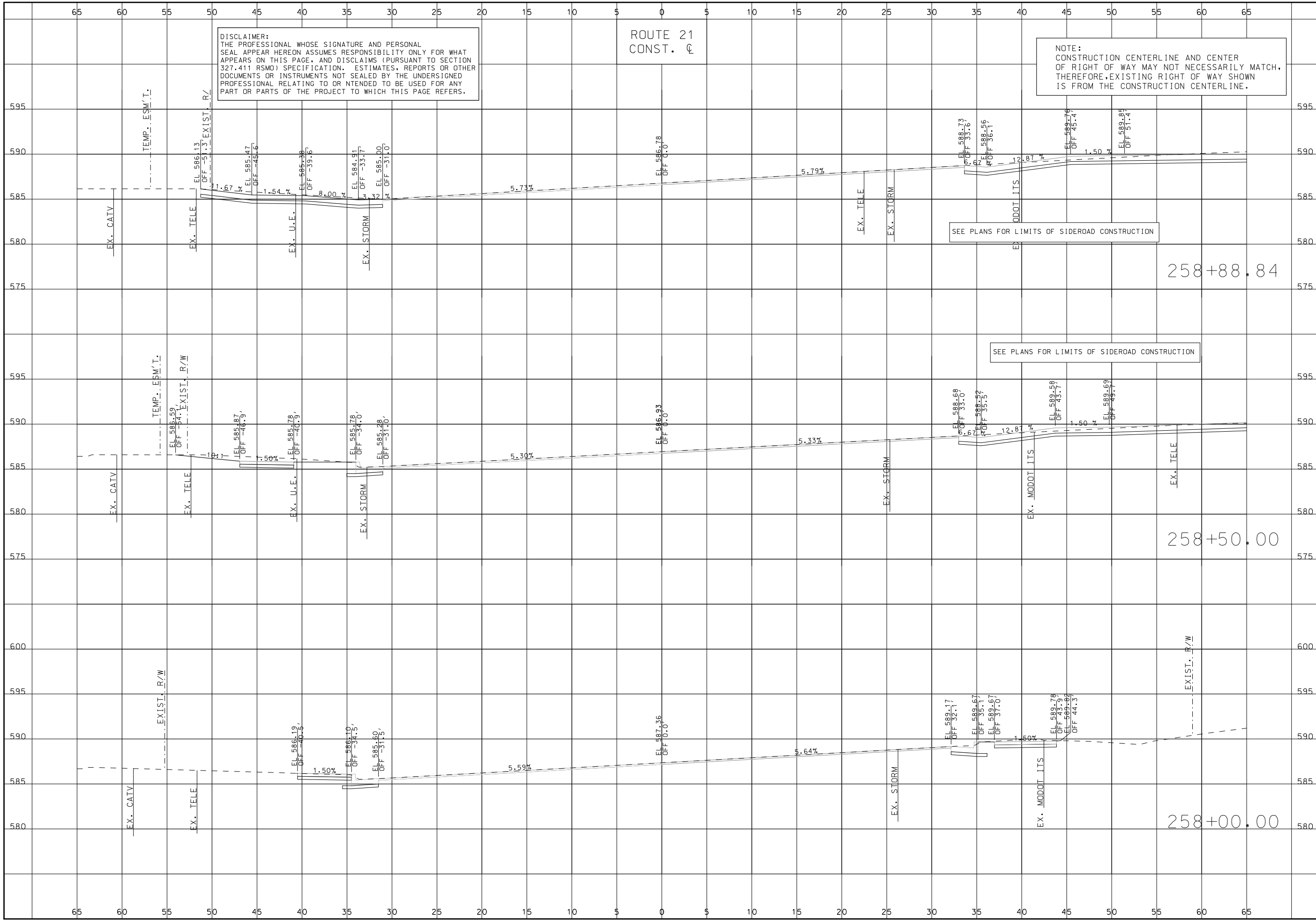

DISCLAIMER:
 THE PROFESSIONAL WHOSE SIGNATURE AND PERSONAL SEAL APPEAR HEREON ASSUMES RESPONSIBILITY ONLY FOR WHAT APPEARS ON THIS PAGE, AND DISCLAIMS (PURSUANT TO SECTION 327.411 RSMO) SPECIFICATION, ESTIMATES, REPORTS OR OTHER DOCUMENTS OR INSTRUMENTS NOT SEALED BY THE UNDERSIGNED PROFESSIONAL RELATING TO OR INTENDED TO BE USED FOR ANY PART OR PARTS OF THE PROJECT TO WHICH THIS PAGE REFERS.

ROUTE 21
 CONST. C

NOTE:
 CONSTRUCTION CENTERLINE AND CENTER OF RIGHT OF WAY MAY NOT NECESSARILY MATCH, THEREFORE, EXISTING RIGHT OF WAY SHOWN IS FROM THE CONSTRUCTION CENTERLINE.

THIS SHEET HAS BEEN SIGNED, SEALED AND DATED ELECTRONICALLY. DATE PREPARED: 10/1/2024	
ROUTE 21	STATE MO
DISTRICT SL	SHEET NO. 158
COUNTY ST. LOUIS	
JOB NO. J653283	
CONTRACT ID.	
PROJECT NO.	
BRIDGE NO.	
DESCRIPTION	DATE
MISSOURI HIGHWAYS AND TRANSPORTATION COMMISSION	
105 WEST CAPITOL JEFFERSON CITY, MO 65102 1-888-ASK-MODOT (1-888-275-6636)	
3701 S. LINDBERGH BLVD., SUITE 100 ST. LOUIS, MO 63111 www.twm-inc.com MISSOURI CERT. OF AUTHORITY: 001528	
CROSS SECTIONS	
ROUTE 21	
SHEET 158 OF 285	

IF A SEAL IS PRESENT ON THIS SHEET IT HAS BEEN ELECTRONICALLY SEALED AND DATED.

DISCLAIMER:
THE PROFESSIONAL WHOSE SIGNATURE AND PERSONAL SEAL APPEAR HEREON ASSUMES RESPONSIBILITY ONLY FOR WHAT APPEARS ON THIS PAGE, AND DISCLAIMS (PURSUANT TO SECTION 327.411 RSMO) SPECIFICATION, ESTIMATES, REPORTS OR OTHER DOCUMENTS OR INSTRUMENTS NOT SEALED BY THE UNDERSIGNED PROFESSIONAL RELATING TO OR INTENDED TO BE USED FOR ANY PART OR PARTS OF THE PROJECT TO WHICH THIS PAGE REFERS.

ROUTE 21
CONST. C

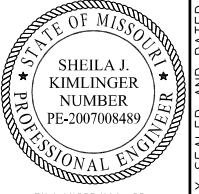

THIS SHEET HAS BEEN SIGNED, SEALED AND DATED ELECTRONICALLY.

DATE PREPARED
10/1/2024

ROUTE 21 MO
DISTRICT SL SHEET NO. 159

COUNTY ST. LOUIS
JOB NO. J653283
CONTRACT ID.

PROJECT NO.

BRIDGE NO.

DESCRIPTION

DATE

MISSOURI HIGHWAYS AND TRANSPORTATION COMMISSION



105 WEST CAPITOL
JEFFERSON CITY, MO 65102
1-888-ASK-MODOT (1-888-275-6636)



3701 S. LINDBERGH BLVD., SUITE 100
ST. LOUIS, MO 63117
www.twm-inc.com
MISSOURI CERT. OF AUTHORITY: 001528

CROSS SECTIONS
ROUTE 21
SHEET 159 OF 285

IF A SEAL IS PRESENT ON THIS SHEET IT HAS BEEN ELECTRONICALLY SEALED AND DATED.

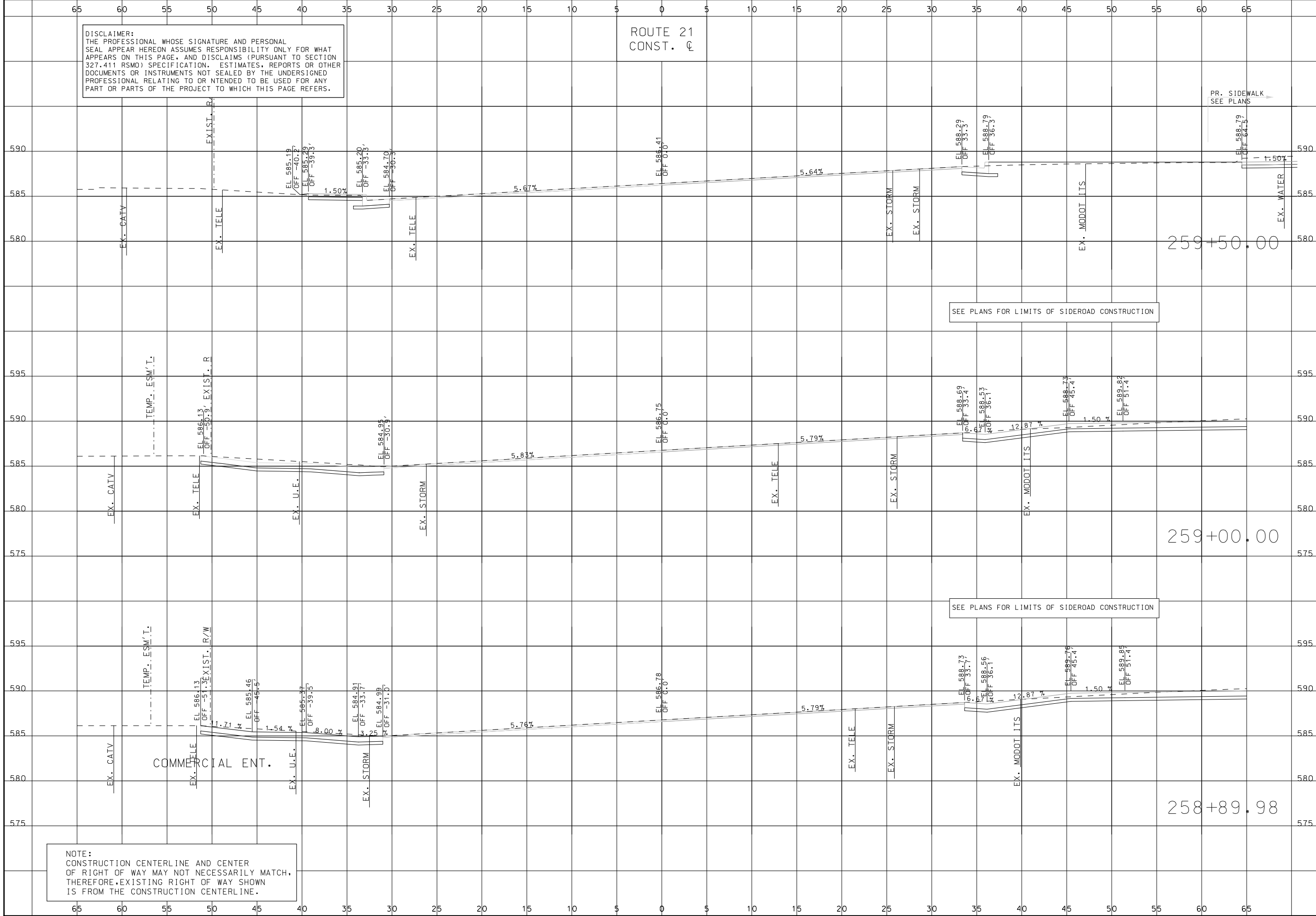

NOTE:
CONSTRUCTION CENTERLINE AND CENTER OF RIGHT OF WAY MAY NOT NECESSARILY MATCH. THEREFORE, EXISTING RIGHT OF WAY SHOWN IS FROM THE CONSTRUCTION CENTERLINE.

SEE PLANS FOR LIMITS OF SIDEROAD CONSTRUCTION

SEE PLANS FOR LIMITS OF SIDEROAD CONSTRUCTION

PR. SIDEWALK
SEE PLANS

259+50.00

259+00.00

258+89.98

DISCLAIMER:
 THE PROFESSIONAL WHOSE SIGNATURE AND PERSONAL SEAL APPEAR HEREON ASSUMES RESPONSIBILITY ONLY FOR WHAT APPEARS ON THIS PAGE, AND DISCLAIMS (PURSUANT TO SECTION 327.411 RSMO) SPECIFICATION, ESTIMATES, REPORTS OR OTHER DOCUMENTS OR INSTRUMENTS NOT SEALED BY THE UNDERSIGNED PROFESSIONAL RELATING TO OR INTENDED TO BE USED FOR ANY PART OR PARTS OF THE PROJECT TO WHICH THIS PAGE REFERS.

ROUTE 21
 CONST. C

NOTE:
 CONSTRUCTION CENTERLINE AND CENTER OF RIGHT OF WAY MAY NOT NECESSARILY MATCH, THEREFORE, EXISTING RIGHT OF WAY SHOWN IS FROM THE CONSTRUCTION CENTERLINE.



THIS SHEET HAS BEEN SIGNED, SEALED AND DATED ELECTRONICALLY.

DATE PREPARED 10/1/2024	
ROUTE 21	STATE MO
DISTRICT SL	SHEET NO. 160
COUNTY ST. LOUIS	
JOB NO. J653283	
CONTRACT ID.	
PROJECT NO.	
BRIDGE NO.	

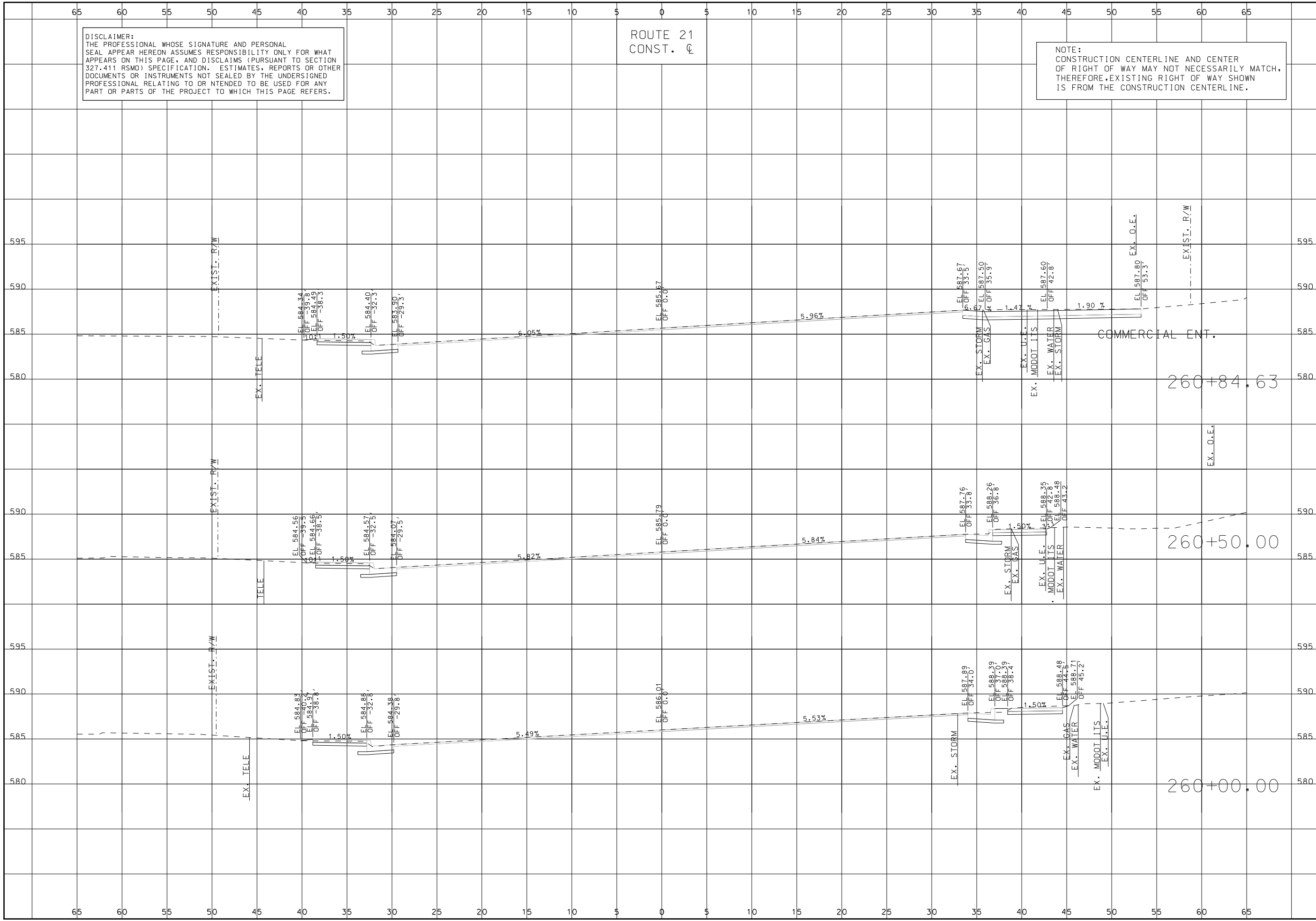

DESCRIPTION	DATE

MISSOURI HIGHWAYS AND TRANSPORTATION COMMISSION

105 WEST CAPITOL JEFFERSON CITY, MO 65102
 1-888-ASK-MODOT (1-888-275-6636)

3701 S. LINDBERGH BLVD., SUITE 100
 ST. LOUIS, MO 63111
 www.twm-inc.com
 MISSOURI CERT. OF AUTHORITY: 001528

CROSS SECTIONS
 ROUTE 21
 SHEET 160 OF 285

IF A SEAL IS PRESENT ON THIS SHEET IT HAS BEEN ELECTRONICALLY SEALED AND DATED.

DISCLAIMER:
 THE PROFESSIONAL WHOSE SIGNATURE AND PERSONAL SEAL APPEAR HEREON ASSUMES RESPONSIBILITY ONLY FOR WHAT APPEARS ON THIS PAGE, AND DISCLAIMS (PURSUANT TO SECTION 327.411 RSMO) SPECIFICATION, ESTIMATES, REPORTS OR OTHER DOCUMENTS OR INSTRUMENTS NOT SEALED BY THE UNDERSIGNED PROFESSIONAL RELATING TO OR INTENDED TO BE USED FOR ANY PART OR PARTS OF THE PROJECT TO WHICH THIS PAGE REFERS.

ROUTE 21
 CONST. C

NOTE:
 CONSTRUCTION CENTERLINE AND CENTER OF RIGHT OF WAY MAY NOT NECESSARILY MATCH, THEREFORE, EXISTING RIGHT OF WAY SHOWN IS FROM THE CONSTRUCTION CENTERLINE.

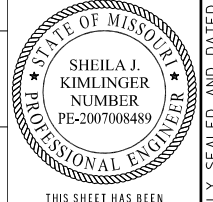

THIS SHEET HAS BEEN SIGNED, SEALED AND DATED ELECTRONICALLY.

DATE PREPARED
 10/1/2024
 ROUTE 21 STATE MO
 DISTRICT SL SHEET NO. 161
 COUNTY ST. LOUIS
 JOB NO. J653283
 CONTRACT ID.
 PROJECT NO.
 BRIDGE NO.

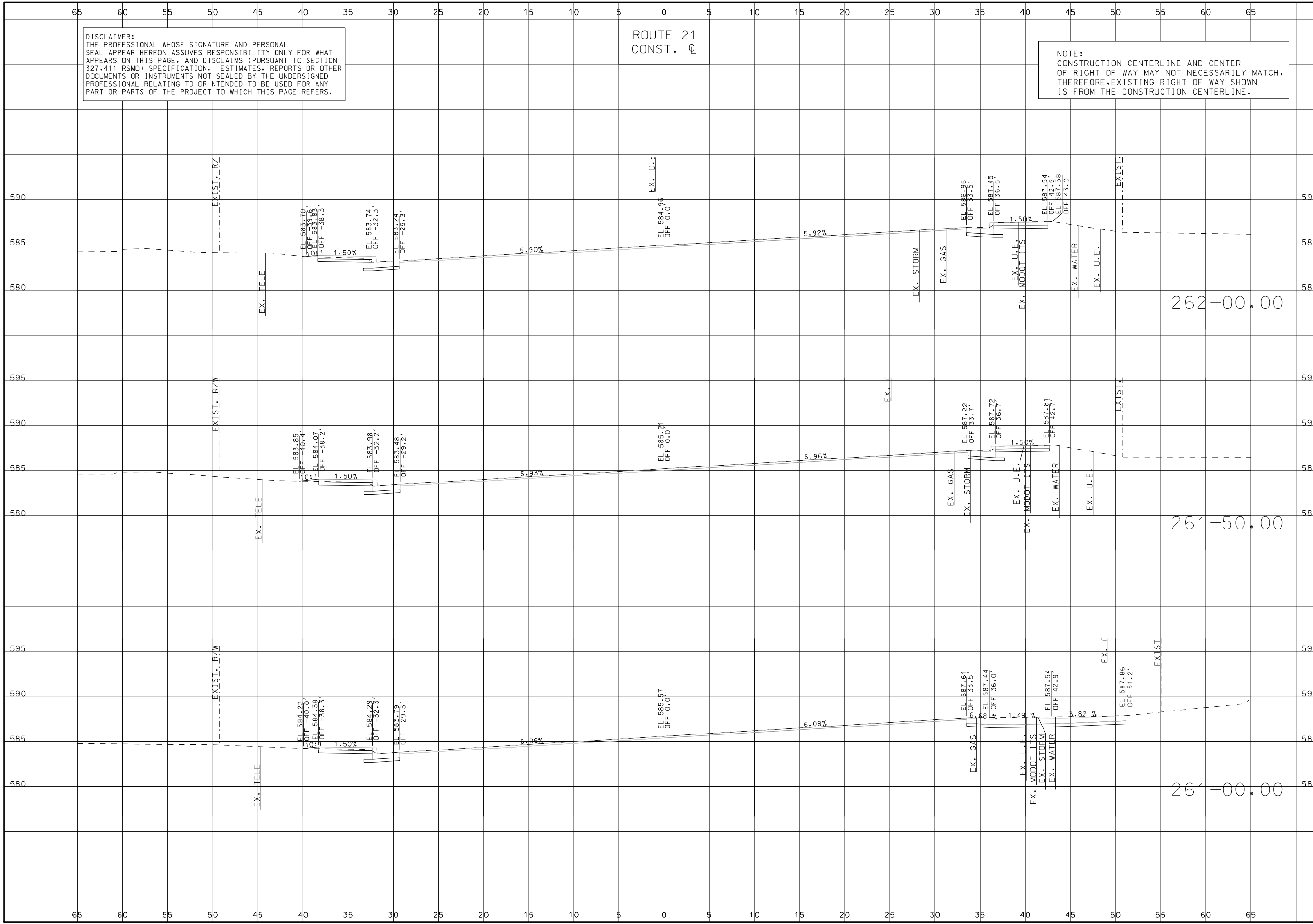

DESCRIPTION	DATE

MISSOURI HIGHWAYS AND TRANSPORTATION COMMISSION
 105 WEST CAPITOL JEFFERSON CITY, MO 65102
 1-888-ASK-MODOT (1-888-275-6636)



CROSS SECTIONS
 ROUTE 21
 SHEET 161 OF 285

IF A SEAL IS PRESENT ON THIS SHEET IT HAS BEEN ELECTRONICALLY SEALED AND DATED.

DISCLAIMER:
 THE PROFESSIONAL WHOSE SIGNATURE AND PERSONAL SEAL APPEAR HEREON ASSUMES RESPONSIBILITY ONLY FOR WHAT APPEARS ON THIS PAGE, AND DISCLAIMS (PURSUANT TO SECTION 327.411 RSMO) SPECIFICATION, ESTIMATES, REPORTS OR OTHER DOCUMENTS OR INSTRUMENTS NOT SEALED BY THE UNDERSIGNED PROFESSIONAL RELATING TO OR INTENDED TO BE USED FOR ANY PART OR PARTS OF THE PROJECT TO WHICH THIS PAGE REFERS.

ROUTE 21
 CONST. C

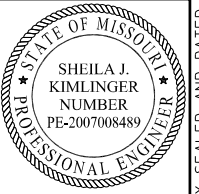

THIS SHEET HAS BEEN SIGNED, SEALED AND DATED ELECTRONICALLY.

DATE PREPARED
 10/1/2024

ROUTE 21 STATE MO

DISTRICT SL SHEET NO. 162

COUNTY ST. LOUIS

JOB NO. J653283

CONTRACT ID.

PROJECT NO.

BRIDGE NO.

DATE	DESCRIPTION

MISSOURI HIGHWAYS AND TRANSPORTATION COMMISSION
 105 WEST CAPITOL JEFFERSON CITY, MO 65102
 1-888-ASK-MODOT (1-888-275-6636)



CROSS SECTIONS
 ROUTE 21
 SHEET 162 OF 285

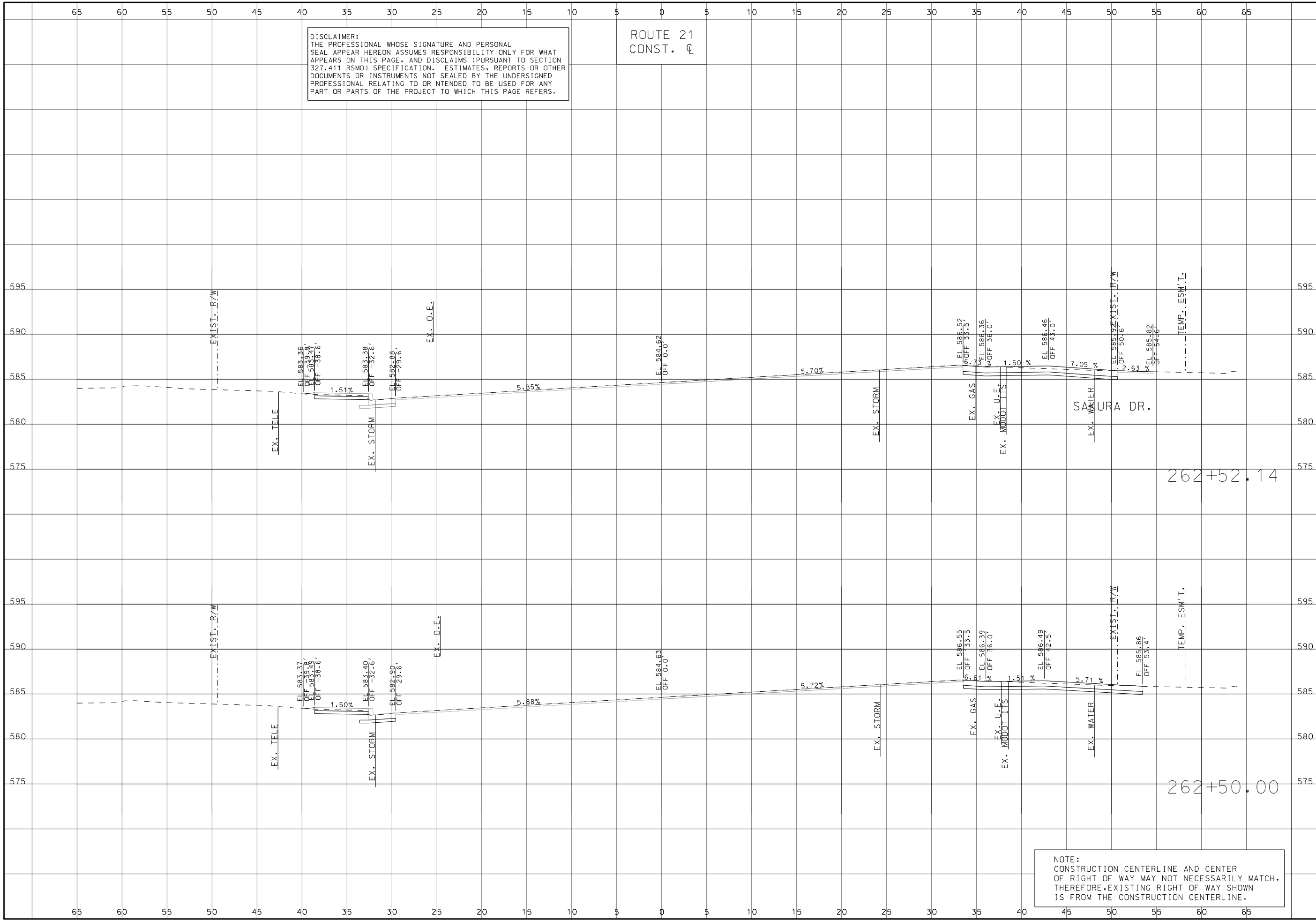

NOTE:
 CONSTRUCTION CENTERLINE AND CENTER OF RIGHT OF WAY MAY NOT NECESSARILY MATCH, THEREFORE, EXISTING RIGHT OF WAY SHOWN IS FROM THE CONSTRUCTION CENTERLINE.

IF A SEAL IS PRESENT ON THIS SHEET IT HAS BEEN ELECTRONICALLY SEALED AND DATED.

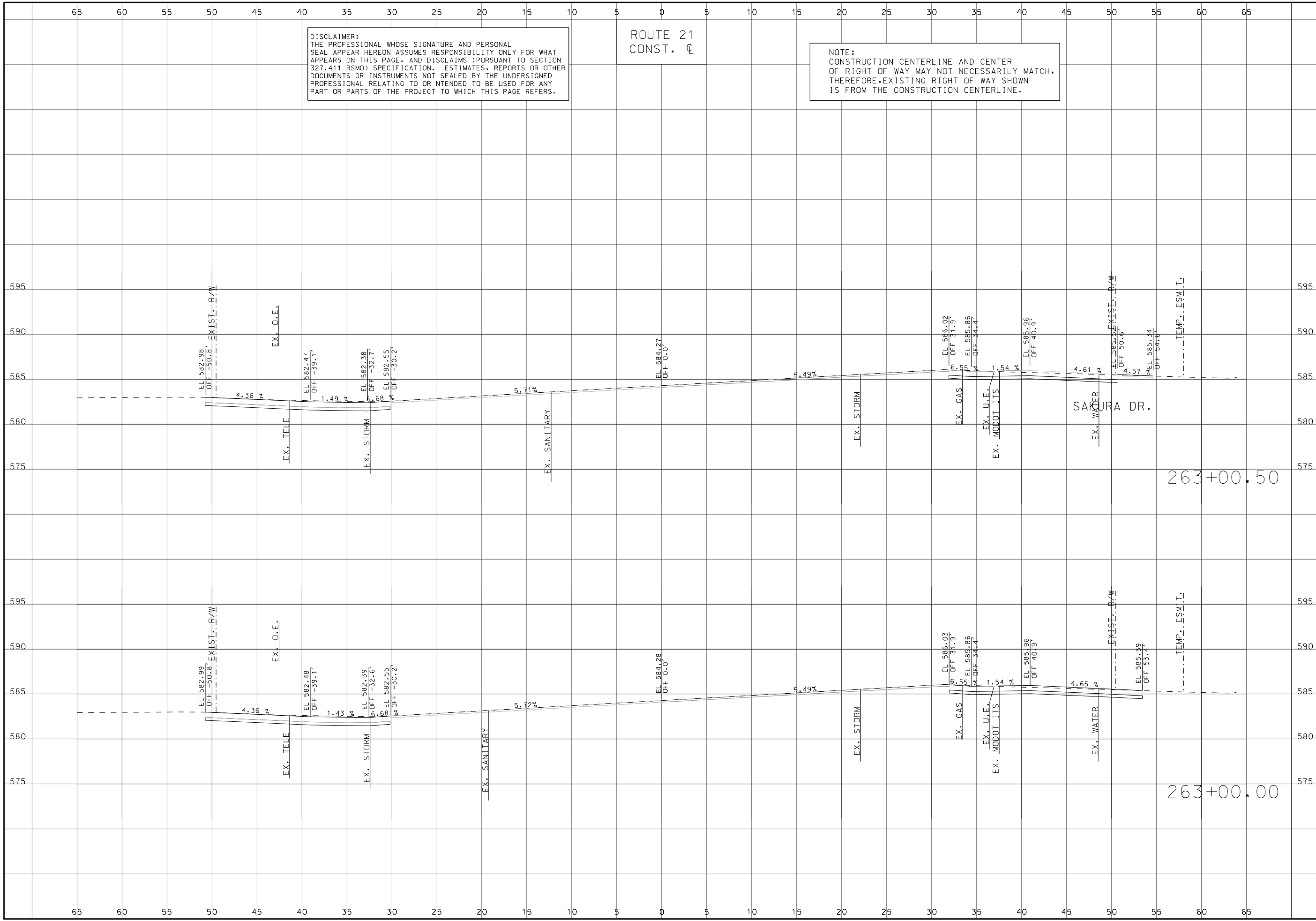

DISCLAIMER:
THE PROFESSIONAL WHOSE SIGNATURE AND PERSONAL SEAL APPEAR HEREON ASSUMES RESPONSIBILITY ONLY FOR WHAT APPEARS ON THIS PAGE, AND DISCLAIMS (PURSUANT TO SECTION 327.411 RSMO) SPECIFICATION, ESTIMATES, REPORTS OR OTHER DOCUMENTS OR INSTRUMENTS NOT SEALED BY THE UNDERSIGNED PROFESSIONAL RELATING TO OR INTENDED TO BE USED FOR ANY PART OR PARTS OF THE PROJECT TO WHICH THIS PAGE REFERS.

ROUTE 21
CONST. C

NOTE:
CONSTRUCTION CENTERLINE AND CENTER OF RIGHT OF WAY MAY NOT NECESSARILY MATCH. THEREFORE, EXISTING RIGHT OF WAY SHOWN IS FROM THE CONSTRUCTION CENTERLINE.

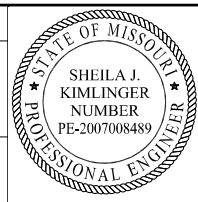

THIS SHEET HAS BEEN SIGNED, SEALED AND DATED ELECTRONICALLY.

DATE PREPARED
10/1/2024

ROUTE 21 STATE MO
DISTRICT SL SHEET NO. 163

COUNTY ST. LOUIS

JOB NO. J653283

CONTRACT ID.

PROJECT NO.

BRIDGE NO.

DESCRIPTION	DATE

MISSOURI HIGHWAYS AND TRANSPORTATION COMMISSION
105 WEST CAPITOL JEFFERSON CITY, MO 65102
1-888-ASK-MODOT (1-888-275-6636)



CROSS SECTIONS
ROUTE 21
SHEET 163 OF 285

IF A SEAL IS PRESENT ON THIS SHEET IT HAS BEEN ELECTRONICALLY SEALED AND DATED.

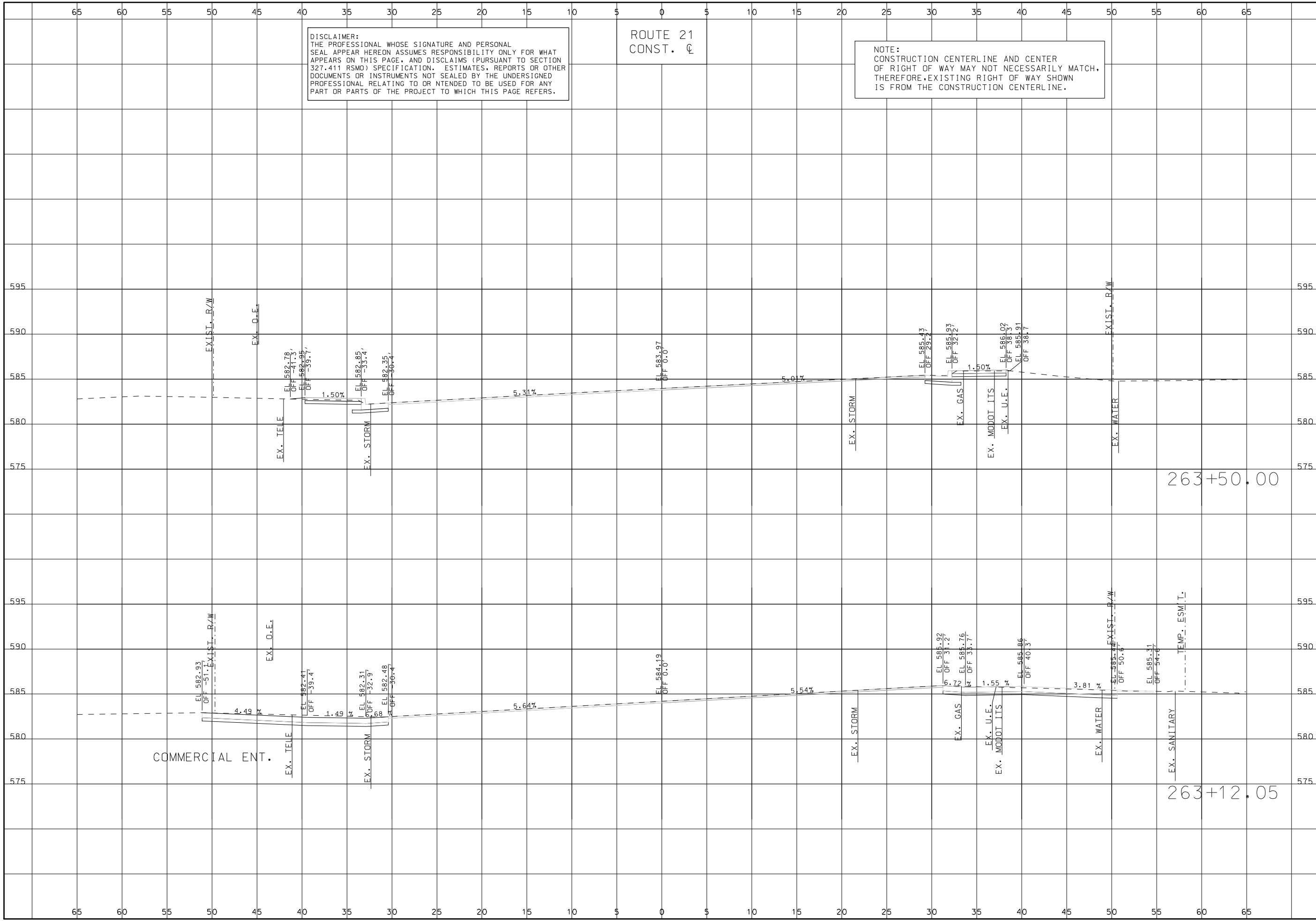

<p>CROSS SECTIONS ROUTE 21 SHEET 164 OF 285</p>	<p>DATE</p>	<p>DESCRIPTION</p>
	<p>DATE PREPARED 10/1/2024</p>	<p>ROUTE 21</p>
	<p>STATE MO</p>	<p>DISTRICT SL</p>
	<p>SHEET NO. 164</p>	<p>COUNTY ST. LOUIS</p>
	<p>JOB NO. J653283</p>	<p>CONTRACT ID.</p>
	<p>PROJECT NO.</p>	<p>BRIDGE NO.</p>
	<p>MISSOURI HIGHWAYS AND TRANSPORTATION COMMISSION</p>	<p>105 WEST CAPITOL JEFFERSON CITY, MO 65102 1-888-ASK-MODOT (1-888-275-6636)</p>
	<p>TWM ENGINEERING GEOSPATIAL SERVICES 3701 S. LINDBERGH BLVD., SUITE 100 ST. LOUIS, MO 63111 www.twm-inc.com MISSOURI CERT. OF AUTHORITY: 001528</p>	<p>MoDOT</p>
	<p>IF A SEAL IS PRESENT ON THIS SHEET IT HAS BEEN ELECTRONICALLY SEALED AND DATED.</p>	<p>STATE OF MISSOURI SHEILA J. KIMLINGER PROFESSIONAL ENGINEER NUMBER PE-2007008489</p>
	<p>THIS SHEET HAS BEEN SIGNED, SEALED AND DATED ELECTRONICALLY.</p>	<p>ROUTE 21 DISTRICT SL COUNTY ST. LOUIS JOB NO. J653283 CONTRACT ID. PROJECT NO. BRIDGE NO.</p>

DISCLAIMER:
 THE PROFESSIONAL WHOSE SIGNATURE AND PERSONAL SEAL APPEAR HEREON ASSUMES RESPONSIBILITY ONLY FOR WHAT APPEARS ON THIS PAGE, AND DISCLAIMS (PURSUANT TO SECTION 327.411 RSMO) SPECIFICATION, ESTIMATES, REPORTS OR OTHER DOCUMENTS OR INSTRUMENTS NOT SEALED BY THE UNDERSIGNED PROFESSIONAL RELATING TO OR INTENDED TO BE USED FOR ANY PART OR PARTS OF THE PROJECT TO WHICH THIS PAGE REFERS.

ROUTE 21
 CONST. C

NOTE:
 CONSTRUCTION CENTERLINE AND CENTER OF RIGHT OF WAY MAY NOT NECESSARILY MATCH, THEREFORE, EXISTING RIGHT OF WAY IS FROM THE CONSTRUCTION CENTERLINE.

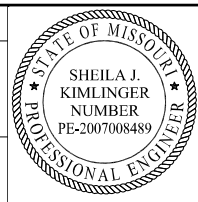

THIS SHEET HAS BEEN SIGNED, SEALED AND DATED ELECTRONICALLY.

DATE PREPARED
 10/1/2024

ROUTE 21 STATE MO

DISTRICT SL SHEET NO. 165

COUNTY ST. LOUIS

JOB NO. J653283

CONTRACT ID.

PROJECT NO.

BRIDGE NO.

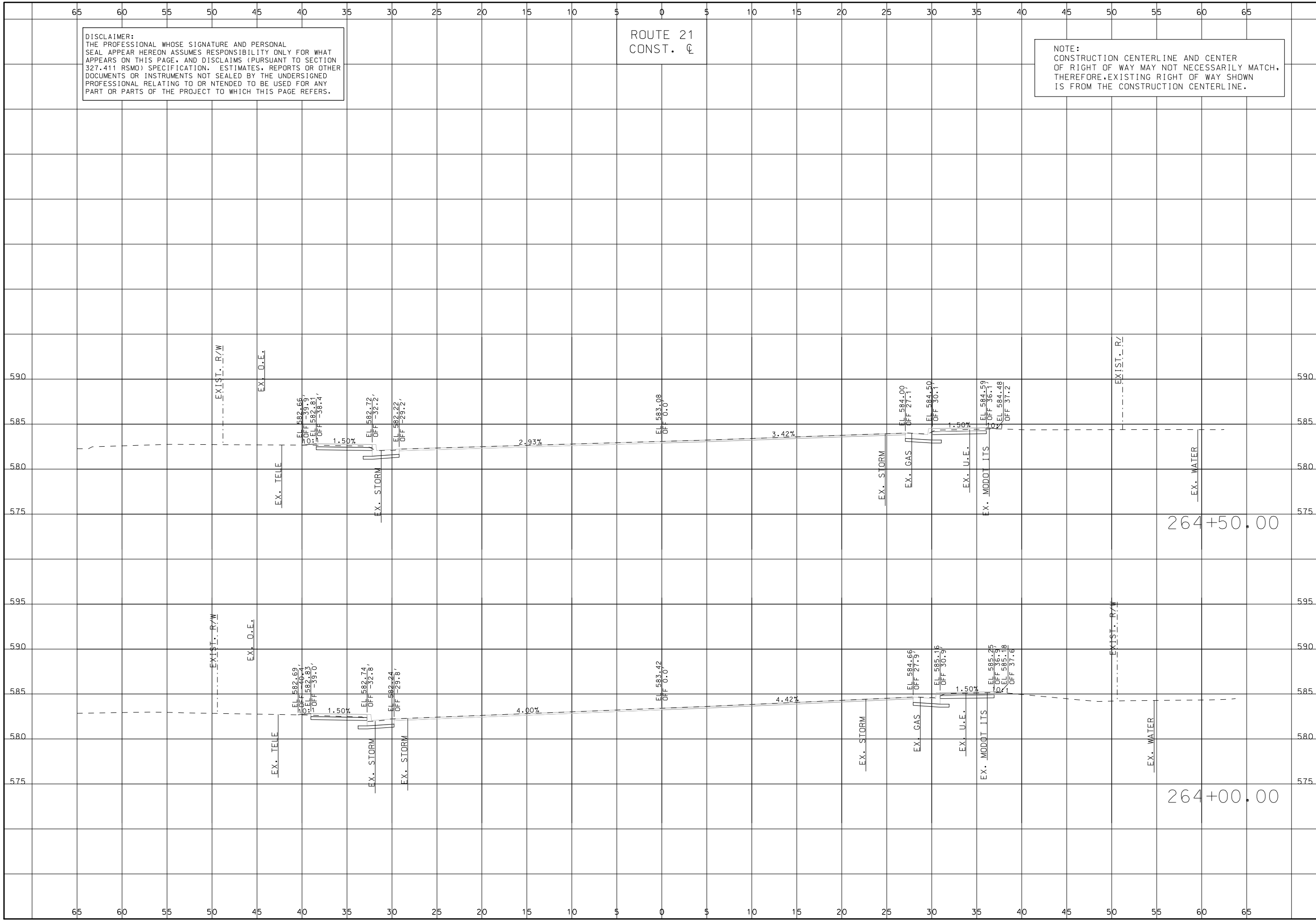

DATE	DESCRIPTION

MISSOURI HIGHWAYS AND TRANSPORTATION COMMISSION
 105 WEST CAPITOL JEFFERSON CITY, MO 65102
 1-888-ASK-MODOT (1-888-275-6636)



CROSS SECTIONS
 ROUTE 21
 SHEET 165 OF 285

IF A SEAL IS PRESENT ON THIS SHEET IT HAS BEEN ELECTRONICALLY SEALED AND DATED.

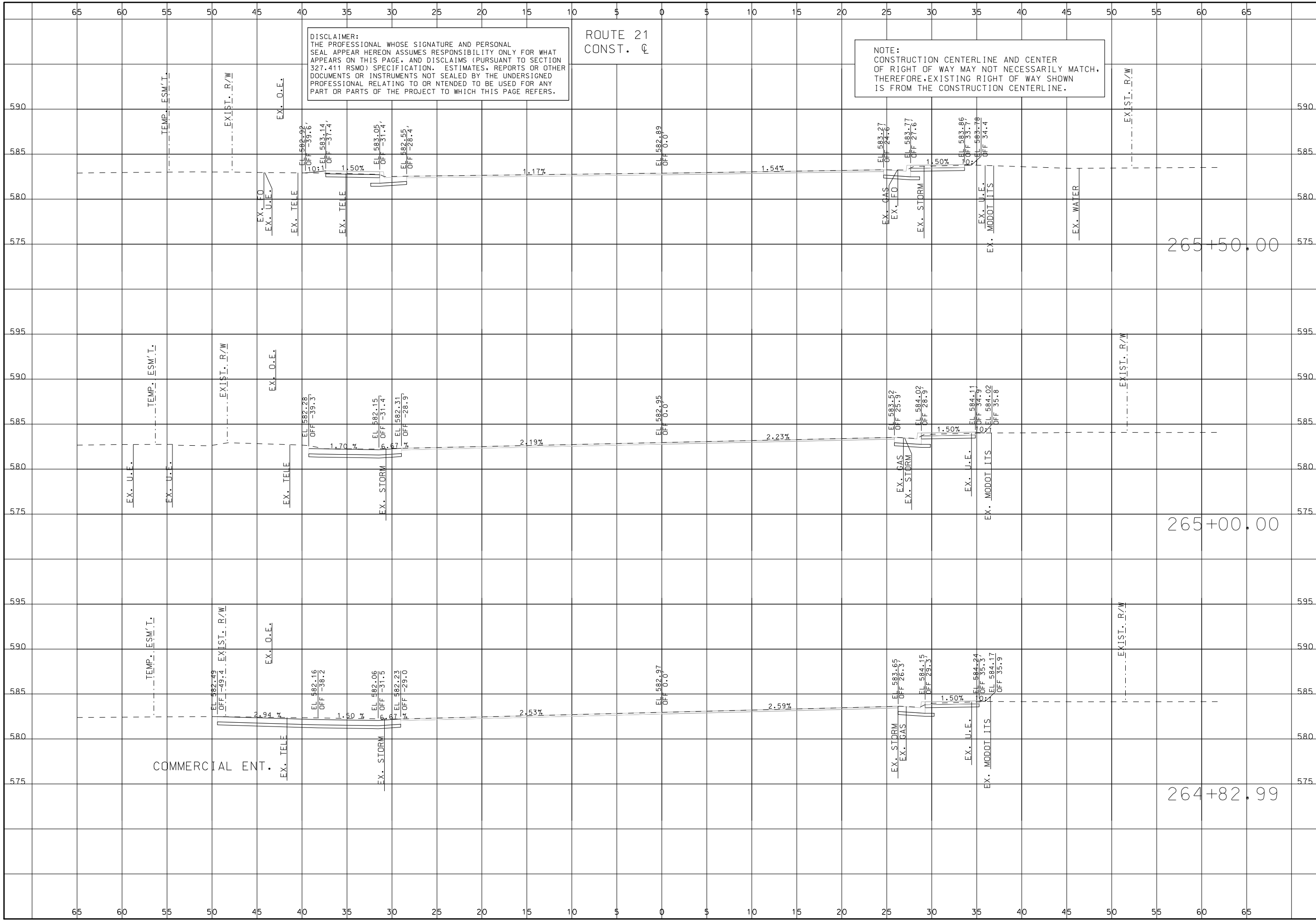

<p>CROSS SECTIONS ROUTE 21 SHEET 166 OF 285</p>	
	<p>THIS SHEET HAS BEEN SIGNED, SEALED AND DATED ELECTRONICALLY.</p>
	<p>DATE PREPARED 10/1/2024</p>
	<p>ROUTE 21 STATE MO</p>
	<p>DISTRICT SL SHEET NO. 166</p>
	<p>COUNTY ST. LOUIS</p>
	<p>JOB NO. J653283</p>
	<p>CONTRACT ID.</p>
	<p>PROJECT NO.</p>
	<p>BRIDGE NO.</p>
<p>MISSOURI HIGHWAYS AND TRANSPORTATION COMMISSION</p> <p>105 WEST CAPITOL JEFFERSON CITY, MO 65102 1-888-ASK-MODOT (1-888-275-6636)</p>	
<p>ENGINEERING GEOSPATIAL SERVICES 3701 S. LINDBERGH BLVD., SUITE 100 ST. LOUIS, MO 63111 www.twm-inc.com MISSOURI CERT. OF AUTHORITY: 001528</p>	
<p>DATE</p>	
<p>DESCRIPTION</p>	

IF A SEAL IS PRESENT ON THIS SHEET IT HAS BEEN ELECTRONICALLY SEALED AND DATED.

DISCLAIMER: THE PROFESSIONAL WHOSE SIGNATURE AND PERSONAL SEAL APPEAR HEREON ASSUMES RESPONSIBILITY ONLY FOR WHAT APPEARS ON THIS PAGE, AND DISCLAIMS (PURSUANT TO SECTION 327.411 RSMO) SPECIFICATION, ESTIMATES, REPORTS OR OTHER DOCUMENTS OR INSTRUMENTS NOT SEALED BY THE UNDERSIGNED PROFESSIONAL RELATING TO OR INTENDED TO BE USED FOR ANY PART OR PARTS OF THE PROJECT TO WHICH THIS PAGE REFERS.

ROUTE 21
CONST. C

NOTE:
CONSTRUCTION CENTERLINE AND CENTER
OF RIGHT OF WAY MAY NOT NECESSARILY MATCH,
THEREFORE, EXISTING RIGHT OF WAY SHOWN
IS FROM THE CONSTRUCTION CENTERLINE.

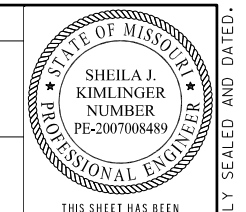

THIS SHEET HAS BEEN
SIGNED, SEALED AND DATED
ELECTRONICALLY.

DATE PREPARED 10/1/2024	STATE MO
ROUTE 21	SHEET NO. 167
DISTRICT SL	COUNTY ST. LOUIS
JOB NO. J653283	PROJECT NO.
CONTRACT ID.	BRIDGE NO.

DATE	DESCRIPTION

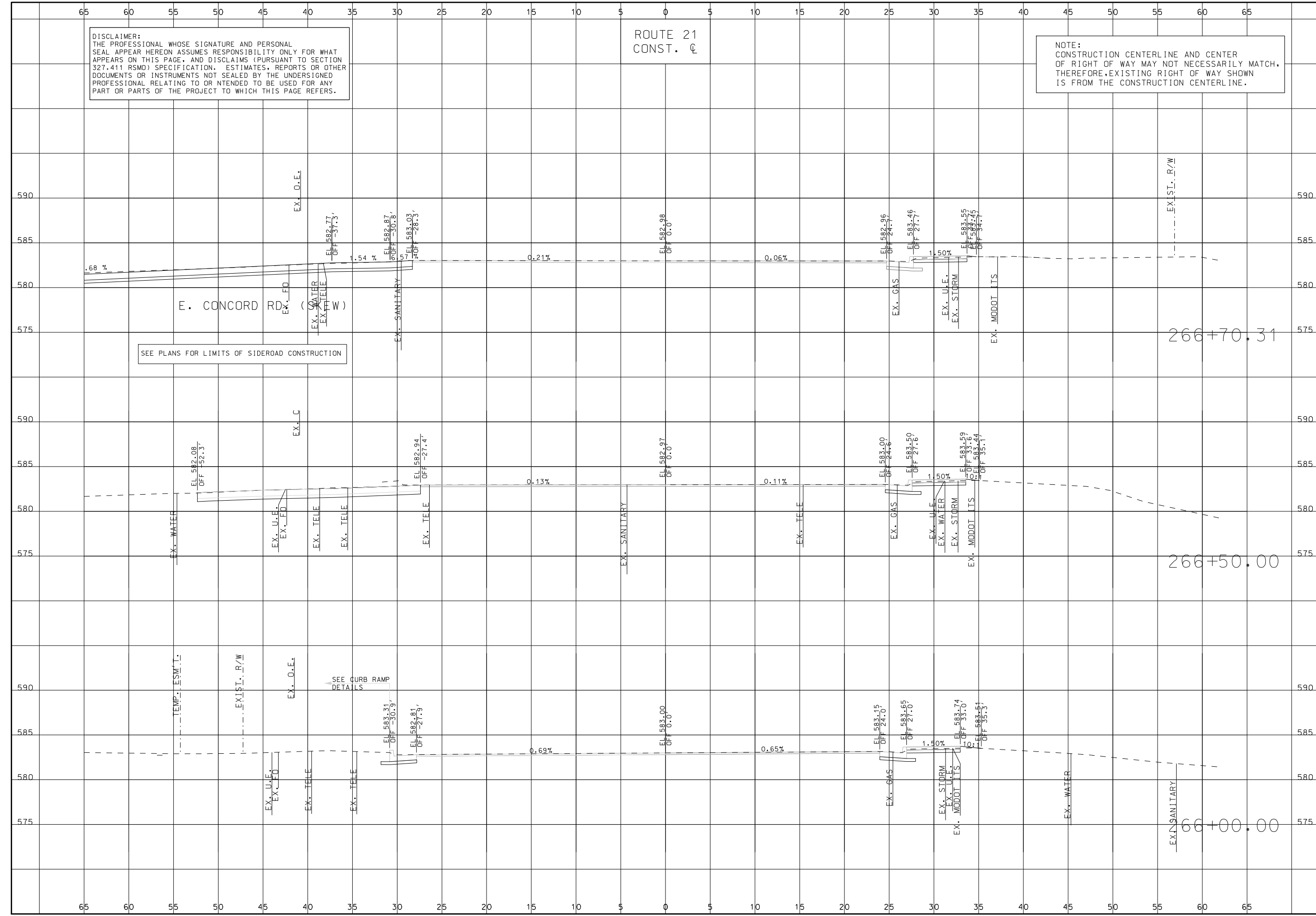

MISSOURI HIGHWAYS AND TRANSPORTATION COMMISSION

105 WEST CAPITOL
JEFFERSON CITY, MO 65102
1-888-ASK-MODOT (1-888-275-6636)

TWM
ENGINEERING
GEOSPATIAL SERVICES

3701 S. LINDBERGH BLVD., SUITE 100
ST. LOUIS, MO 63111
www.twm-inc.com
MISSOURI CERT. OF AUTHORITY: 001528

CROSS SECTIONS
ROUTE 21
SHEET 167 OF 285

IF A SEAL IS PRESENT ON THIS SHEET IT HAS BEEN ELECTRONICALLY SEALED AND DATED.

DISCLAIMER: THE PROFESSIONAL WHOSE SIGNATURE AND PERSONAL SEAL APPEAR HEREON ASSUMES RESPONSIBILITY ONLY FOR WHAT APPEARS ON THIS PAGE AND DISCLAIMS (PURSUANT TO SECTION 327.411 RSMO) SPECIFICATION, ESTIMATES, REPORTS OR OTHER DOCUMENTS OR INSTRUMENTS NOT SEALED BY THE UNDERSIGNED PROFESSIONAL RELATING TO OR INTENDED TO BE USED FOR ANY PART OR PARTS OF THE PROJECT TO WHICH THIS PAGE REFERS.

ROUTE 21
CONST. C

NOTE:
CONSTRUCTION CENTERLINE AND CENTER
OF RIGHT OF WAY MAY NOT NECESSARILY MATCH.
THEREFORE, EXISTING RIGHT OF WAY SHOWN
IS FROM THE CONSTRUCTION CENTERLINE.



THIS SHEET HAS BEEN SIGNED, SEALED AND DATED ELECTRONICALLY.

DATE PREPARED	10/1/2024	
ROUTE	21	STATE MO
DISTRICT	SL	SHEET NO. 168
COUNTY	ST. LOUIS	
JOB NO.	J653283	
CONTRACT ID.		
PROJECT NO.		
BRIDGE NO.		

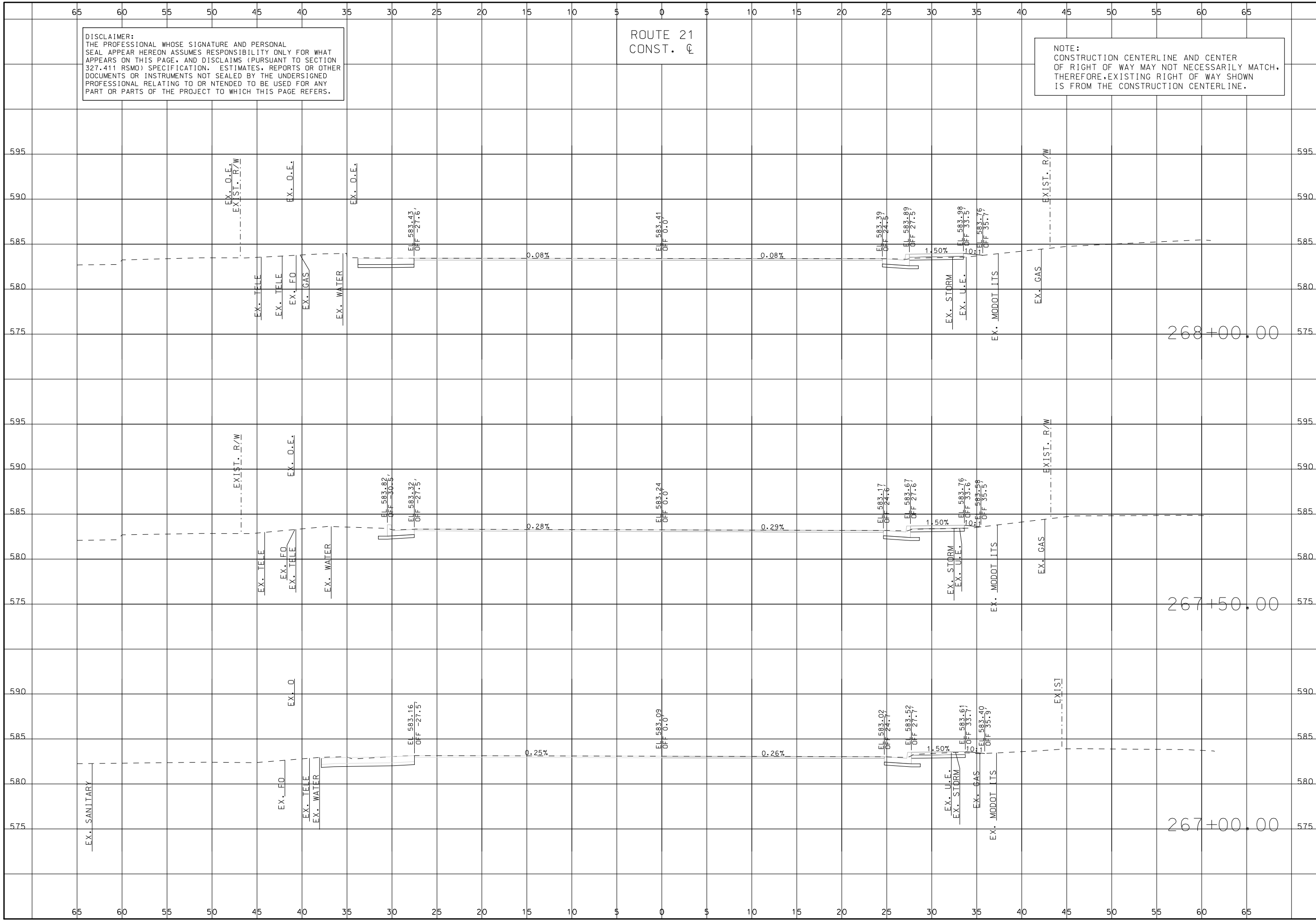

DESCRIPTION	DATE

CROSS SECTIONS
ROUTE 21
SHEET 168 OF 285

MISSOURI HIGHWAYS AND TRANSPORTATION COMMISSION



105 WEST CAPITOL
JEFFERSON CITY, MO 65102
1-888-ASK-MODOT (1-888-275-6636)

3701 S. LINDBERGH BLVD., SUITE 100
ST. LOUIS, MO 63111
www.twm-inc.com
MISSOURI CERT. OF AUTHORITY: 001528

TWM
ENGINEERING
GEOSPATIAL SERVICES

IF A SEAL IS PRESENT ON THIS SHEET IT HAS BEEN ELECTRONICALLY SEALED AND DATED.

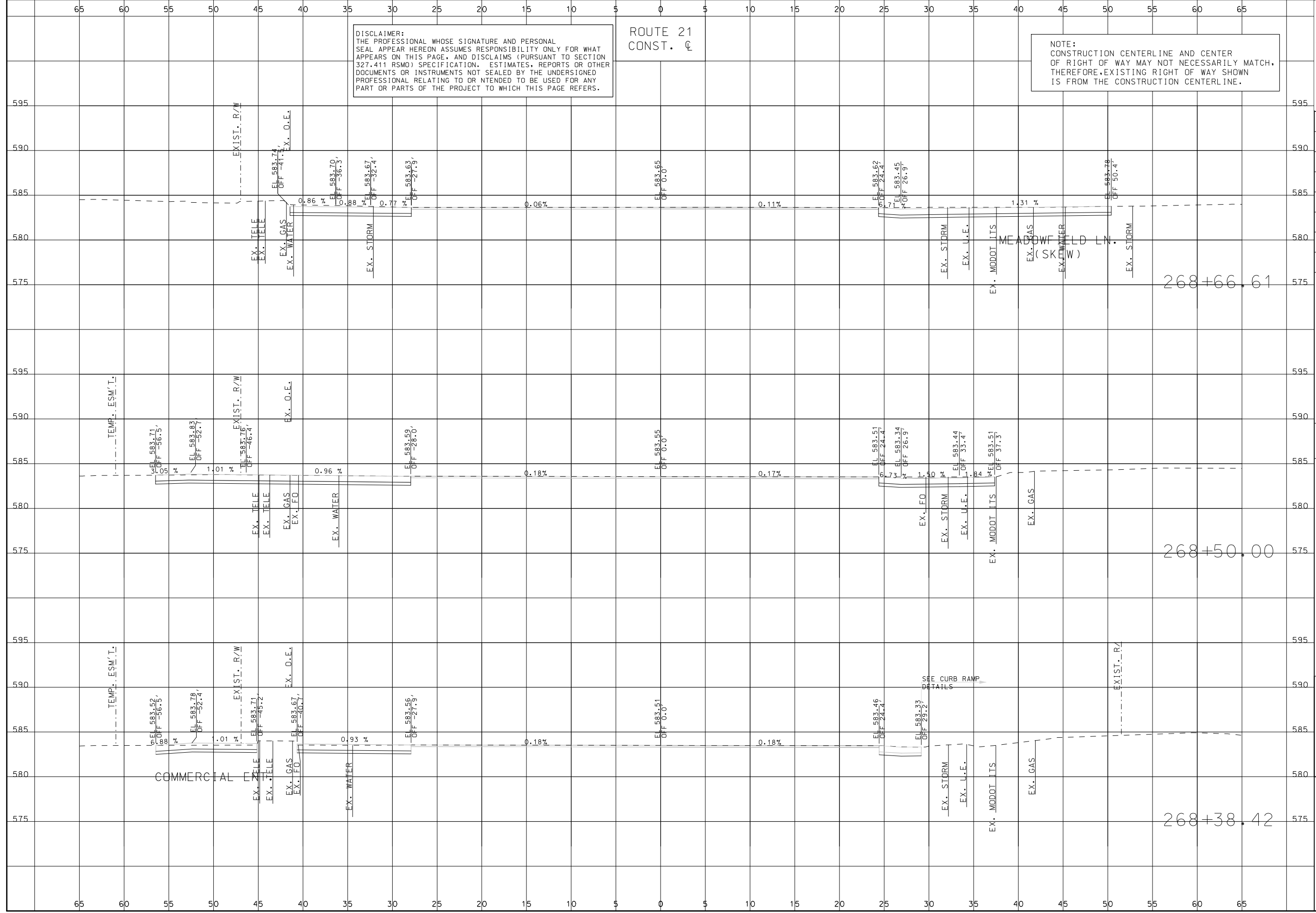

DISCLAIMER:
 THE PROFESSIONAL WHOSE SIGNATURE AND PERSONAL
 SEAL APPEAR HEREON ASSUMES RESPONSIBILITY ONLY FOR WHAT
 APPEARS ON THIS PAGE, AND DISCLAIMS (PURSUANT TO SECTION
 327.411 RSMO) SPECIFICATION, ESTIMATES, REPORTS OR OTHER
 DOCUMENTS OR INSTRUMENTS NOT SEALED BY THE UNDERSIGNED
 PROFESSIONAL RELATING TO OR INTENDED TO BE USED FOR ANY
 PART OR PARTS OF THE PROJECT TO WHICH THIS PAGE REFERS.

ROUTE 21
 CONST. C

NOTE:
 CONSTRUCTION CENTERLINE AND CENTER
 OF RIGHT OF WAY MAY NOT NECESSARILY MATCH,
 THEREFORE, EXISTING RIGHT OF WAY SHOWN
 IS FROM THE CONSTRUCTION CENTERLINE.



THIS SHEET HAS BEEN
 SIGNED, SEALED AND DATED
 ELECTRONICALLY.

DATE PREPARED
 10/1/2024

ROUTE 21	STATE MO
DISTRICT SL	SHEET NO. 169

COUNTY
 ST. LOUIS
 JOB NO.
 J653283
 CONTRACT ID.

PROJECT NO.

BRIDGE NO.

DESCRIPTION	DATE

DATE

MISSOURI HIGHWAYS AND TRANSPORTATION
 COMMISSION

105 WEST CAPITOL
 JEFFERSON CITY, MO 65102
 1-888-ASK-MODOT (1-888-275-6636)

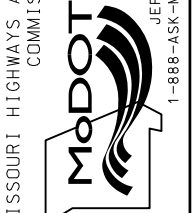

TWM
 ENGINEERING
 GEOSPATIAL SERVICES
 3701 S. LINDBERGH BLVD., SUITE 100
 ST. LOUIS, MO 63111
 www.twm-inc.com
 MISSOURI CERT. OF AUTHORITY: 001528

CROSS SECTIONS
 ROUTE 21
 SHEET 169 OF 285

IF A SEAL IS PRESENT ON THIS SHEET IT HAS BEEN ELECTRONICALLY SEALED AND DATED.

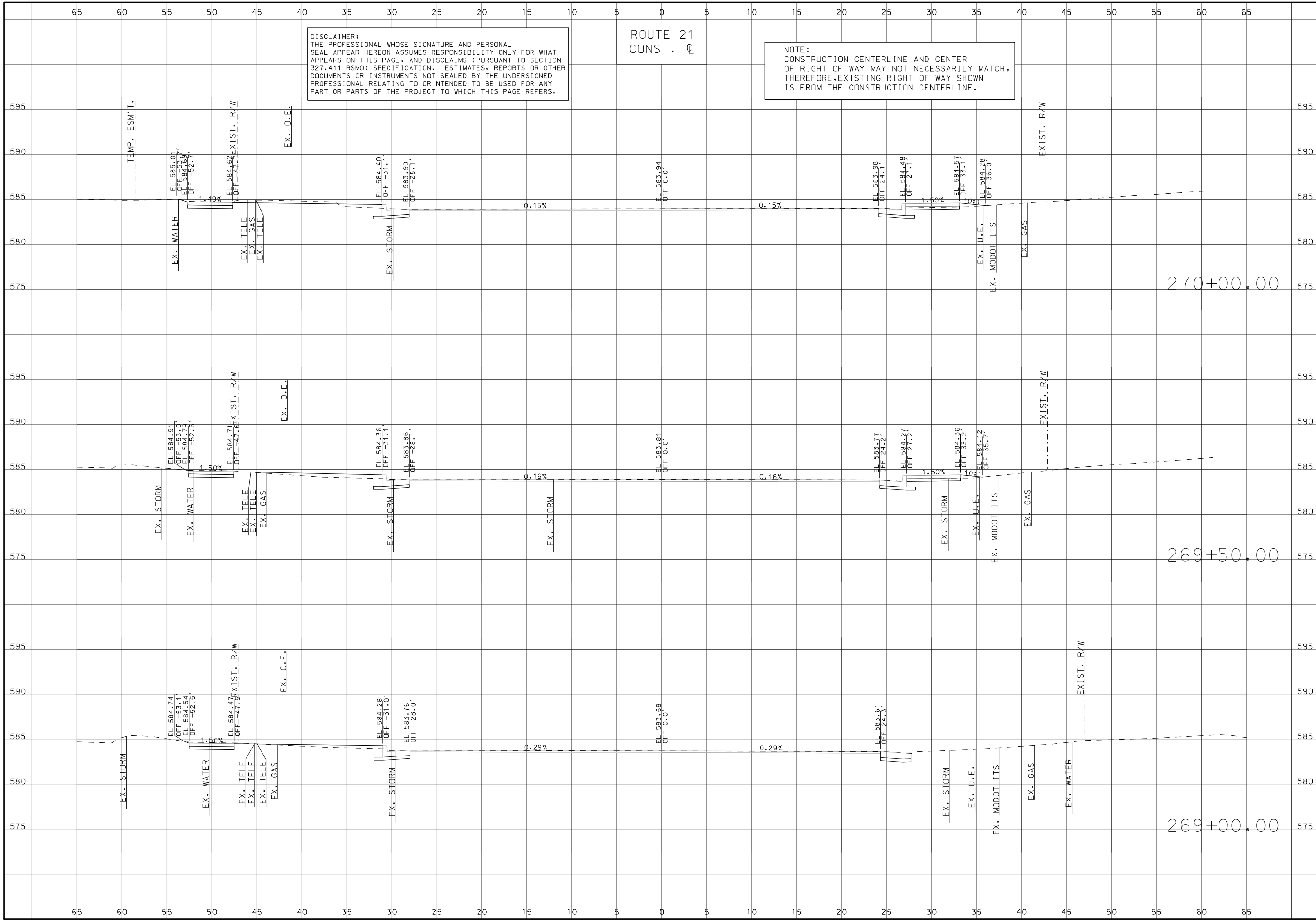

DISCLAIMER:
 THE PROFESSIONAL WHOSE SIGNATURE AND PERSONAL SEAL APPEAR HEREON ASSUMES RESPONSIBILITY ONLY FOR WHAT APPEARS ON THIS PAGE, AND DISCLAIMS (PURSUANT TO SECTION 327.411 RSMO) SPECIFICATION, ESTIMATES, REPORTS OR OTHER DOCUMENTS OR INSTRUMENTS NOT SEALED BY THE UNDERSIGNED PROFESSIONAL RELATING TO OR INTENDED TO BE USED FOR ANY PART OR PARTS OF THE PROJECT TO WHICH THIS PAGE REFERS.

ROUTE 21
 CONST. C

NOTE:
 CONSTRUCTION CENTERLINE AND CENTER OF RIGHT OF WAY MAY NOT NECESSARILY MATCH, THEREFORE, EXISTING RIGHT OF WAY SHOWN IS FROM THE CONSTRUCTION CENTERLINE.

<p>CROSS SECTIONS ROUTE 21 SHEET 170 OF 285</p>	<p>3701 S. LINDBERGH BLVD., SUITE 100 ST. LOUIS, MO 63117 www.twm-inc.com MISSOURI CERT. OF AUTHORITY: 001528</p>	<p>MISSOURI HIGHWAYS AND TRANSPORTATION COMMISSION</p> <p>105 WEST CAPITOL JEFFERSON CITY, MO 65102 1-888-ASK-MODOT (1-888-275-6636)</p>	<p>DATE</p>	<p>DESCRIPTION</p>
	<p>BRIDGE NO.</p>	<p>PROJECT NO.</p>	<p>CONTRACT ID.</p>	<p>J653283</p>
	<p>ST. LOUIS</p>	<p>COUNTY</p>	<p>DISTRICT</p>	<p>ROUTE</p>
	<p>170</p>	<p>STATE</p>	<p>21</p>	<p>DATE PREPARED</p>
	<p>10/1/2024</p>	<p>THIS SHEET HAS BEEN SIGNED, SEALED AND DATED ELECTRONICALLY.</p>	<p>PROFESSIONAL ENGINEER</p>	<p>SHEET NO.</p>
	<p>170</p>	<p>NUMBER</p>	<p>PE-2007008489</p>	<p>ROUTE</p>
	<p>MO</p>	<p>STATE</p>	<p>21</p>	<p>DATE PREPARED</p>
	<p>10/1/2024</p>	<p>THIS SHEET HAS BEEN SIGNED, SEALED AND DATED ELECTRONICALLY.</p>	<p>PROFESSIONAL ENGINEER</p>	<p>SHEET NO.</p>
	<p>170</p>	<p>NUMBER</p>	<p>PE-2007008489</p>	<p>ROUTE</p>
	<p>MO</p>	<p>STATE</p>	<p>21</p>	<p>DATE PREPARED</p>

IF A SEAL IS PRESENT ON THIS SHEET IT HAS BEEN ELECTRONICALLY SEALED AND DATED.

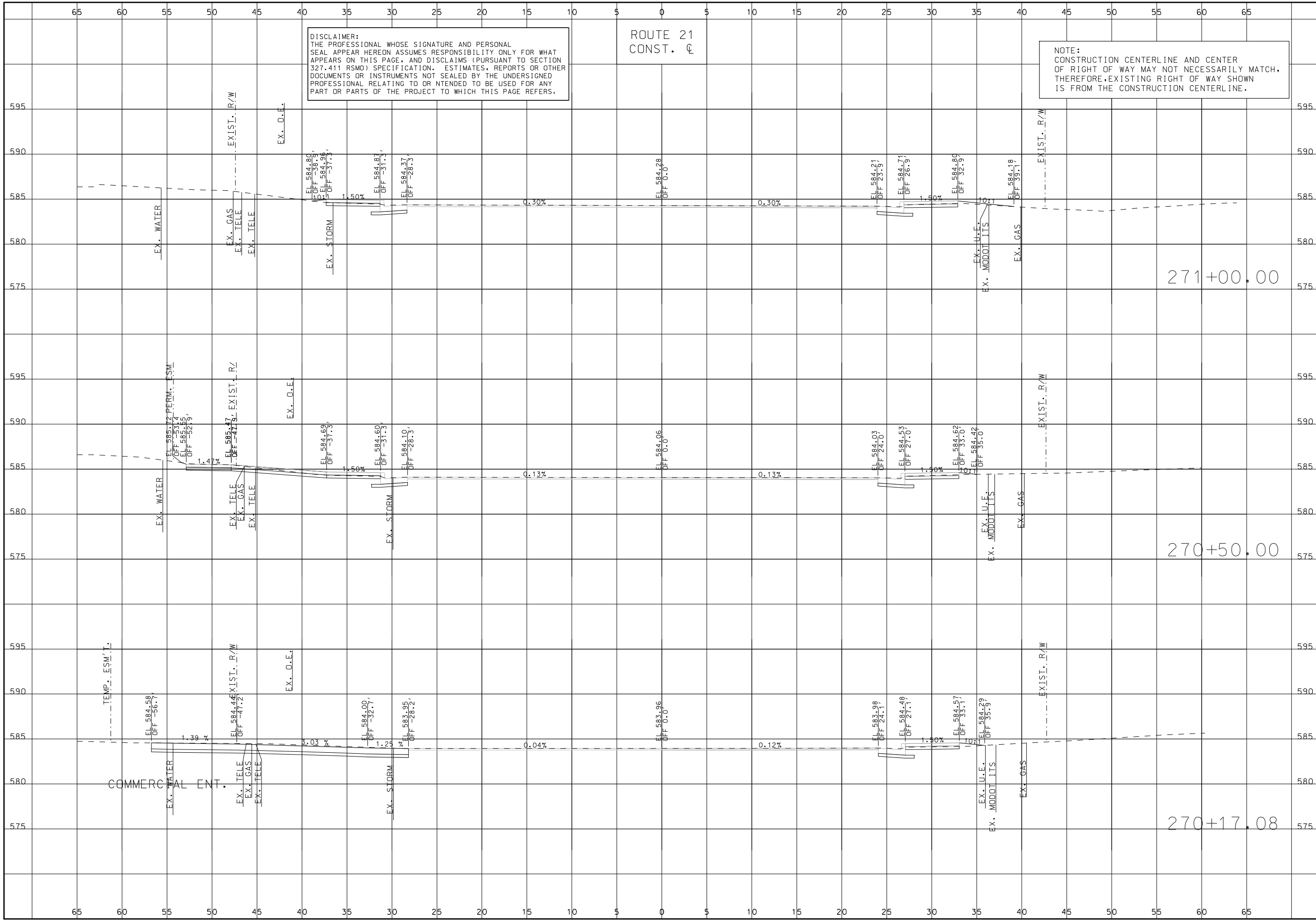

DISCLAIMER:
 THE PROFESSIONAL WHOSE SIGNATURE AND PERSONAL SEAL APPEAR HEREON ASSUMES RESPONSIBILITY ONLY FOR WHAT APPEARS ON THIS PAGE, AND DISCLAIMS (PURSUANT TO SECTION 327.411 RSMO) SPECIFICATION, ESTIMATES, REPORTS OR OTHER DOCUMENTS OR INSTRUMENTS NOT SEALED BY THE UNDERSIGNED PROFESSIONAL RELATING TO OR INTENDED TO BE USED FOR ANY PART OR PARTS OF THE PROJECT TO WHICH THIS PAGE REFERS.

ROUTE 21
 CONST. C

NOTE:
 CONSTRUCTION CENTERLINE AND CENTER OF RIGHT OF WAY MAY NOT NECESSARILY MATCH, THEREFORE, EXISTING RIGHT OF WAY SHOWN IS FROM THE CONSTRUCTION CENTERLINE.

	THIS SHEET HAS BEEN SIGNED, SEALED AND DATED ELECTRONICALLY. DATE PREPARED 10/1/2024
	ROUTE 21 STATE MO DISTRICT SL SHEET NO. 171
	COUNTY ST. LOUIS JOB NO. J653283 CONTRACT ID.
	PROJECT NO.
	BRIDGE NO.
	DESCRIPTION
	DATE
	MISSOURI HIGHWAYS AND TRANSPORTATION COMMISSION
	3701 S. LINDBERGH BLVD., SUITE 100 ST. LOUIS, MO 63117 www.twm-inc.com MISSOURI CERT. OF AUTHORITY: 001528

105 WEST CAPITOL
 JEFFERSON CITY, MO 65102
 1-888-ASK-MODOT (1-888-275-6636)

IF A SEAL IS PRESENT ON THIS SHEET IT HAS BEEN ELECTRONICALLY SEALED AND DATED.

CROSS SECTIONS
 ROUTE 21
 SHEET 171 OF 285

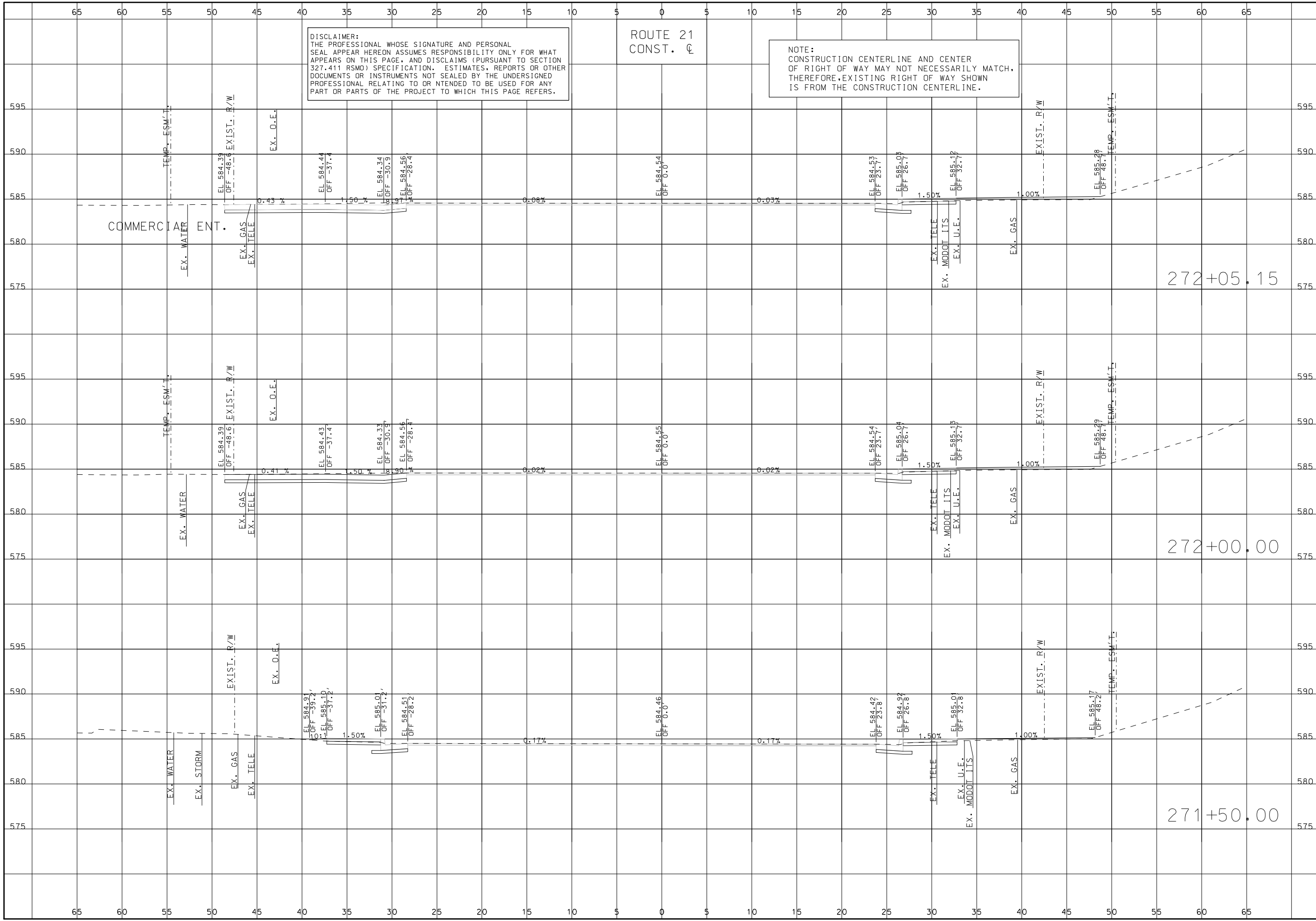

DISCLAIMER:
 THE PROFESSIONAL WHOSE SIGNATURE AND PERSONAL SEAL APPEAR HEREON ASSUMES RESPONSIBILITY ONLY FOR WHAT APPEARS ON THIS PAGE, AND DISCLAIMS (PURSUANT TO SECTION 327.411 RSMO) SPECIFICATION, ESTIMATES, REPORTS OR OTHER DOCUMENTS OR INSTRUMENTS NOT SEALED BY THE UNDERSIGNED PROFESSIONAL RELATING TO OR INTENDED TO BE USED FOR ANY PART OR PARTS OF THE PROJECT TO WHICH THIS PAGE REFERS.

ROUTE 21
 CONST. CL

NOTE:
 CONSTRUCTION CENTERLINE AND CENTER OF RIGHT OF WAY MAY NOT NECESSARILY MATCH, THEREFORE, EXISTING RIGHT OF WAY SHOWN IS FROM THE CONSTRUCTION CENTERLINE.

	THIS SHEET HAS BEEN SIGNED, SEALED AND DATED ELECTRONICALLY. DATE PREPARED 10/1/2024
	ROUTE 21 STATE MO DISTRICT SL SHEET NO. 172
	COUNTY ST. LOUIS JOB NO. J653283 CONTRACT ID.
	PROJECT NO.
	BRIDGE NO.
	DESCRIPTION
	DATE
	MISSOURI HIGHWAYS AND TRANSPORTATION COMMISSION
	105 WEST CAPITOL JEFFERSON CITY, MO 65102 1-888-ASK-MODOT (1-888-275-6636)
	3701 S. LINDBERGH BLVD., SUITE 100 ST. LOUIS, MO 63111 www.twm-inc.com MISSOURI CERT. OF AUTHORITY: 001528

IF A SEAL IS PRESENT ON THIS SHEET IT HAS BEEN ELECTRONICALLY SEALED AND DATED.

CROSS SECTIONS
 ROUTE 21
 SHEET 172 OF 285

DISCLAIMER:
THE PROFESSIONAL WHOSE SIGNATURE AND PERSONAL SEAL APPEAR HEREON ASSUMES RESPONSIBILITY ONLY FOR WHAT APPEARS ON THIS PAGE, AND DISCLAIMS (PURSUANT TO SECTION 327.411 RSMO) SPECIFICATION, ESTIMATES, REPORTS OR OTHER DOCUMENTS OR INSTRUMENTS NOT SEALED BY THE UNDERSIGNED PROFESSIONAL RELATING TO OR INTENDED TO BE USED FOR ANY PART OR PARTS OF THE PROJECT TO WHICH THIS PAGE REFERS.

ROUTE 21
CONST. C

NOTE:
CONSTRUCTION CENTERLINE AND CENTER OF RIGHT OF WAY MAY NOT NECESSARILY MATCH. THEREFORE, EXISTING RIGHT OF WAY SHOWN IS FROM THE CONSTRUCTION CENTERLINE.



THIS SHEET HAS BEEN SIGNED, SEALED AND DATED ELECTRONICALLY.

DATE PREPARED
10/1/2024
ROUTE 21 STATE MO
DISTRICT SL SHEET NO. 173
COUNTY ST. LOUIS
JOB NO. J653283
CONTRACT ID.
PROJECT NO.
BRIDGE NO.

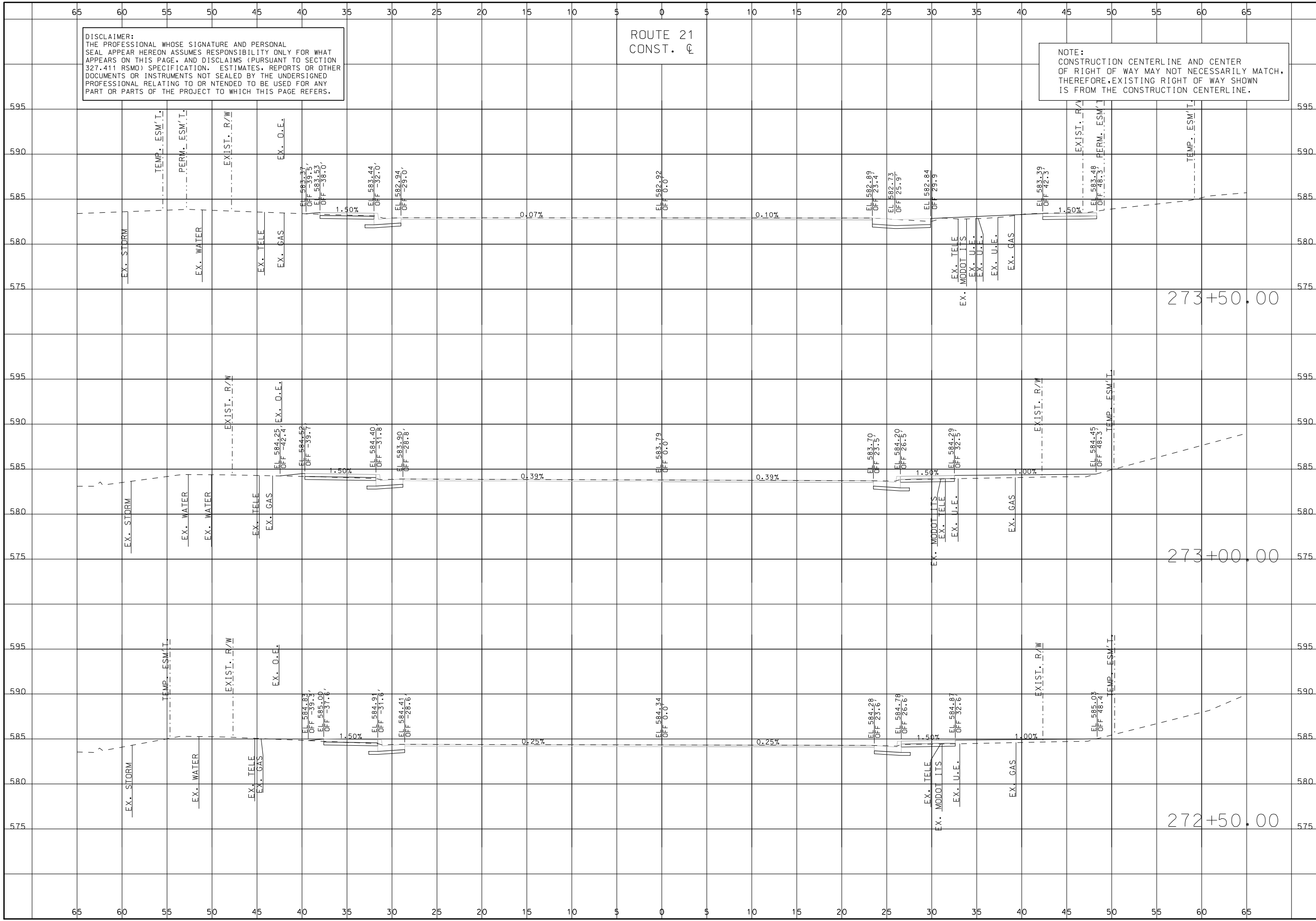

CROSS SECTIONS	DESCRIPTION	DATE
ROUTE 21		
SHEET 173 OF 285		

MISSOURI HIGHWAYS AND TRANSPORTATION COMMISSION	105 WEST CAPITOL JEFFERSON CITY, MO 65102
	1-888-ASK-MODOT (1-888-275-6636)
	3701 S. LINDBERGH BLVD., SUITE 100 ST. LOUIS, MO 63111
	www.twm-inc.com MISSOURI CERT. OF AUTHORITY: 001528

IF A SEAL IS PRESENT ON THIS SHEET IT HAS BEEN ELECTRONICALLY SEALED AND DATED.

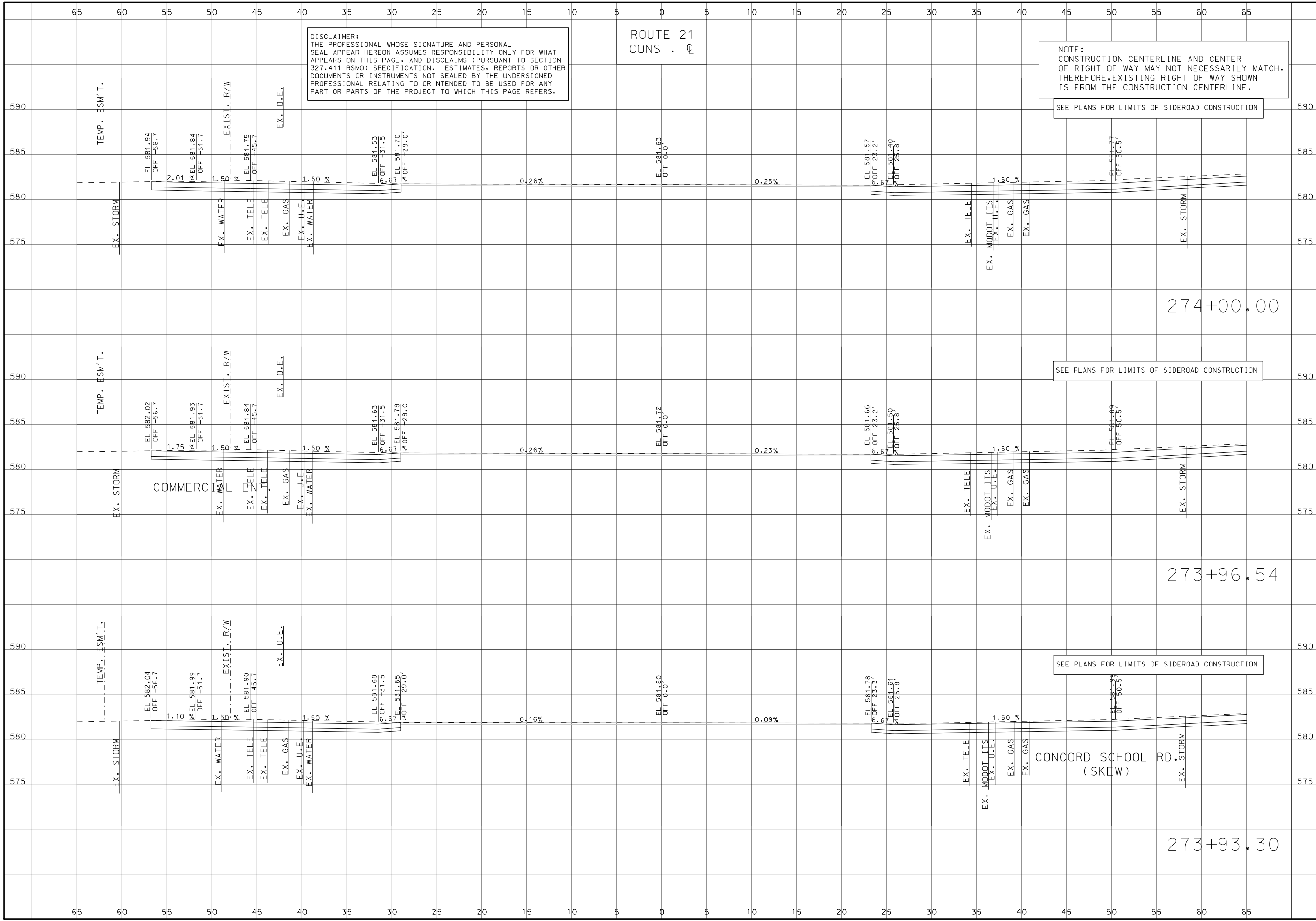

DISCLAIMER:
 THE PROFESSIONAL WHOSE SIGNATURE AND PERSONAL SEAL APPEAR HEREON ASSUMES RESPONSIBILITY ONLY FOR WHAT APPEARS ON THIS PAGE, AND DISCLAIMS (PURSUANT TO SECTION 327.411 RSMO) SPECIFICATION, ESTIMATES, REPORTS OR OTHER DOCUMENTS OR INSTRUMENTS NOT SEALED BY THE UNDERSIGNED PROFESSIONAL RELATING TO OR INTENDED TO BE USED FOR ANY PART OR PARTS OF THE PROJECT TO WHICH THIS PAGE REFERS.

ROUTE 21
 CONST. C

NOTE:
 CONSTRUCTION CENTERLINE AND CENTER OF RIGHT OF WAY MAY NOT NECESSARILY MATCH, THEREFORE, EXISTING RIGHT OF WAY SHOWN IS FROM THE CONSTRUCTION CENTERLINE.

SEE PLANS FOR LIMITS OF SIDEROAD CONSTRUCTION



THIS SHEET HAS BEEN SIGNED, SEALED AND DATED ELECTRONICALLY.

DATE PREPARED 10/1/2024	
ROUTE 21	STATE MO
DISTRICT SL	SHEET NO. 174
COUNTY ST. LOUIS	
JOB NO. J653283	
CONTRACT ID.	
PROJECT NO.	
BRIDGE NO.	

DATE	DESCRIPTION

MISSOURI HIGHWAYS AND TRANSPORTATION COMMISSION
 105 WEST CAPITOL JEFFERSON CITY, MO 65102
 1-888-ASK-MODOT (1-888-275-6636)



CROSS SECTIONS
 ROUTE 21
 SHEET 174 OF 285

IF A SEAL IS PRESENT ON THIS SHEET IT HAS BEEN ELECTRONICALLY SEALED AND DATED.

DISCLAIMER:
 THE PROFESSIONAL WHOSE SIGNATURE AND PERSONAL SEAL APPEAR HEREON ASSUMES RESPONSIBILITY ONLY FOR WHAT APPEARS ON THIS PAGE, AND DISCLAIMS (PURSUANT TO SECTION 327.411 RSMO) SPECIFICATION, ESTIMATES, REPORTS OR OTHER DOCUMENTS OR INSTRUMENTS NOT SEALED BY THE UNDERSIGNED PROFESSIONAL RELATING TO OR INTENDED TO BE USED FOR ANY PART OR PARTS OF THE PROJECT TO WHICH THIS PAGE REFERS.

ROUTE 21
 CONST. C

NOTE:
 CONSTRUCTION CENTERLINE AND CENTER OF RIGHT OF WAY MAY NOT NECESSARILY MATCH, THEREFORE, EXISTING RIGHT OF WAY SHOWN IS FROM THE CONSTRUCTION CENTERLINE.

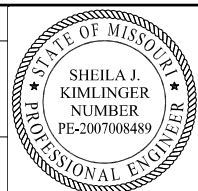

THIS SHEET HAS BEEN SIGNED, SEALED AND DATED ELECTRONICALLY.

DATE PREPARED
 10/1/2024

ROUTE 21	STATE MO
DISTRICT SL	SHEET NO. 175

COUNTY
ST. LOUIS

JOB NO.
J653283

CONTRACT ID.

PROJECT NO.

BRIDGE NO.

DESCRIPTION	DATE

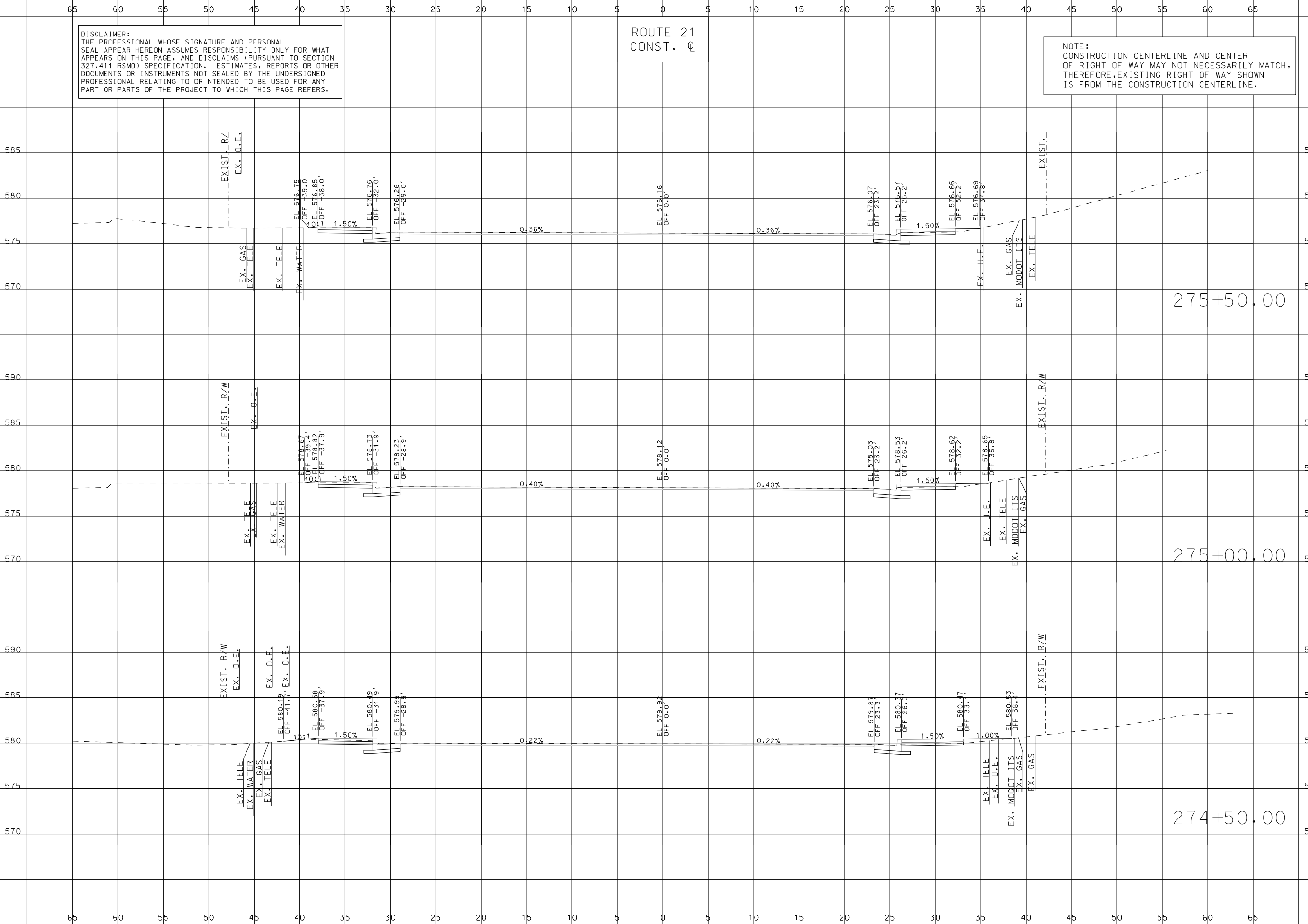

MISSOURI HIGHWAYS AND TRANSPORTATION COMMISSION
MoDOT
 105 WEST CAPITOL
 JEFFERSON CITY, MO 65102
 1-888-ASK-MODOT (1-888-275-6636)

CROSS SECTIONS
 ROUTE 21
 SHEET 175 OF 285

IF A SEAL IS PRESENT ON THIS SHEET IT HAS BEEN ELECTRONICALLY SEALED AND DATED.

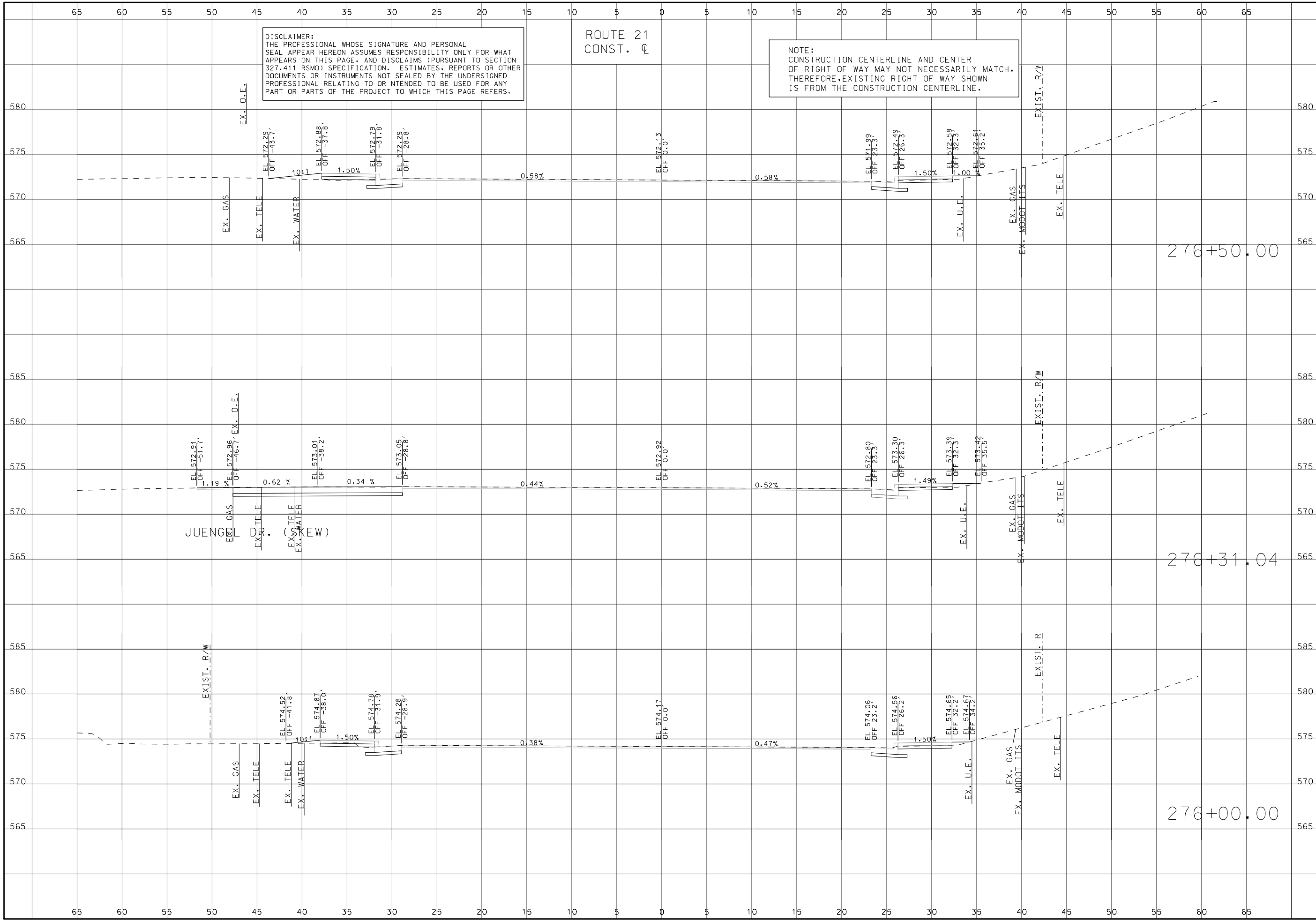

DISCLAIMER:
 THE PROFESSIONAL WHOSE SIGNATURE AND PERSONAL SEAL APPEAR HEREON ASSUMES RESPONSIBILITY ONLY FOR WHAT APPEARS ON THIS PAGE, AND DISCLAIMS (PURSUANT TO SECTION 327.411 RSMO) SPECIFICATION, ESTIMATES, REPORTS OR OTHER DOCUMENTS OR INSTRUMENTS NOT SEALED BY THE UNDERSIGNED PROFESSIONAL RELATING TO OR INTENDED TO BE USED FOR ANY PART OR PARTS OF THE PROJECT TO WHICH THIS PAGE REFERS.

ROUTE 21
 CONST. CL

NOTE:
 CONSTRUCTION CENTERLINE AND CENTER OF RIGHT OF WAY MAY NOT NECESSARILY MATCH, THEREFORE, EXISTING RIGHT OF WAY SHOWN IS FROM THE CONSTRUCTION CENTERLINE.

	THIS SHEET HAS BEEN SIGNED, SEALED AND DATED ELECTRONICALLY.
	DATE PREPARED 10/1/2024
	ROUTE 21
	STATE MO
	DISTRICT SL
	SHEET NO. 176
	COUNTY ST. LOUIS
	JOB NO. J653283
	CONTRACT ID.
	PROJECT NO.
BRIDGE NO.	
DESCRIPTION	DATE
MISSOURI HIGHWAYS AND TRANSPORTATION COMMISSION	105 WEST CAPITOL JEFFERSON CITY, MO 65102
	1-888-ASK-MODOT (1-888-275-6636)
	3701 S. LINDBERGH BLVD., SUITE 100 ST. LOUIS, MO 63111
CROSS SECTIONS	MISSOURI CERT. OF AUTHORITY: 001528
ROUTE 21	
SHEET 176 OF 285	

IF A SEAL IS PRESENT ON THIS SHEET IT HAS BEEN ELECTRONICALLY SEALED AND DATED.

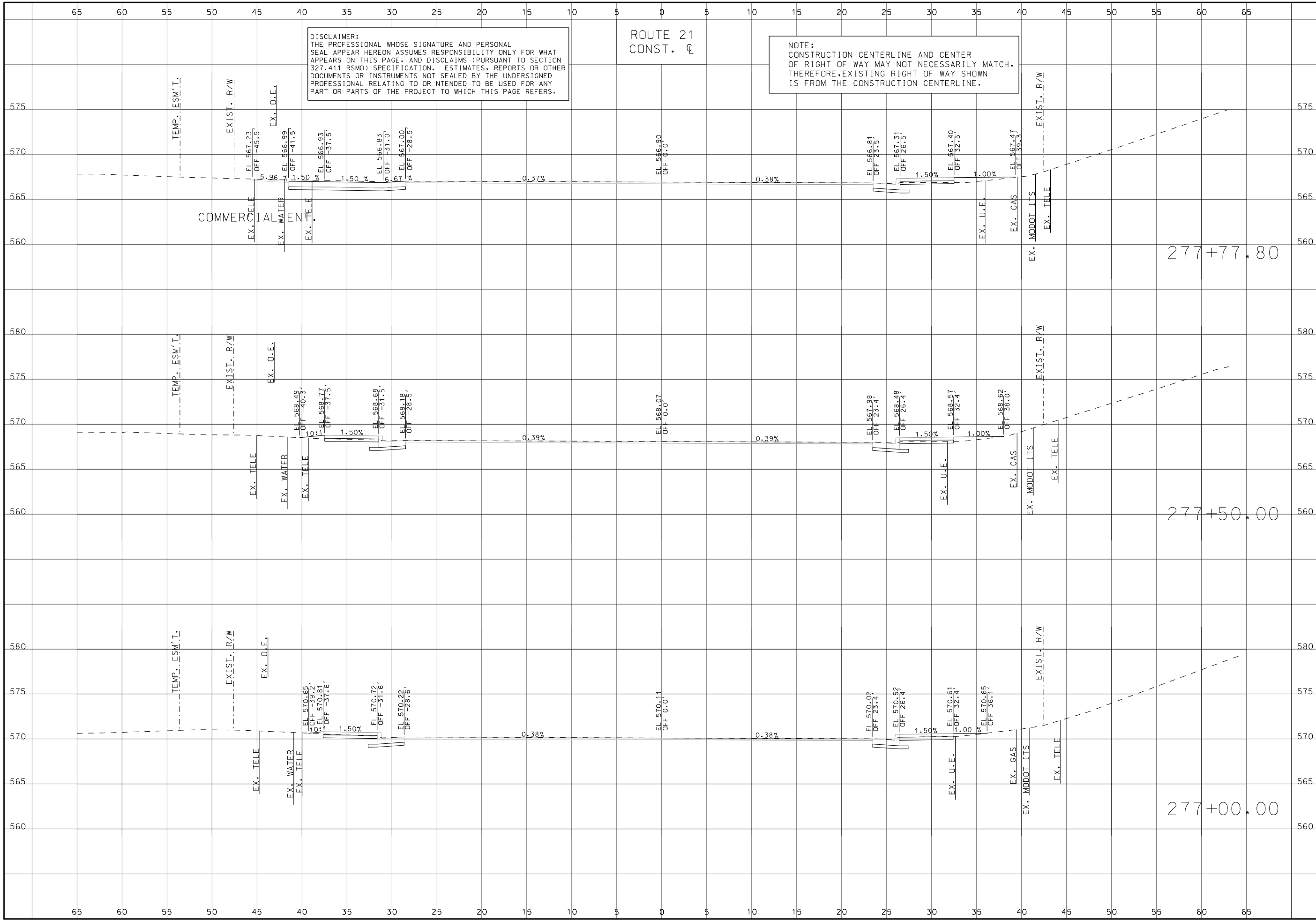

<p>CROSS SECTIONS ROUTE 21 SHEET 177 OF 285</p>	
	<p>THIS SHEET HAS BEEN SIGNED, SEALED AND DATED ELECTRONICALLY.</p>
	<p>DATE PREPARED 10/11/2024</p>
	<p>ROUTE 21 MO</p>
	<p>DISTRICT SL SHEET NO. 177</p>
	<p>COUNTY ST. LOUIS</p>
	<p>JOB NO. J653283</p>
	<p>CONTRACT ID.</p>
	<p>PROJECT NO.</p>
	<p>BRIDGE NO.</p>
<p>DESCRIPTION</p>	
<p>DATE</p>	
<p>MISSOURI HIGHWAYS AND TRANSPORTATION COMMISSION</p>	
<p> </p>	
<p> 105 WEST CAPITOL JEFFERSON CITY, MO 65102 1-888-ASK-MODOT (1-888-275-6636) </p>	
<p> </p>	
<p> 3701 S. LINDBERGH BLVD., SUITE 100 ST. LOUIS, MO 63111 www.twm-inc.com MISSOURI CERT. OF AUTHORITY: 001528 </p>	

IF A SEAL IS PRESENT ON THIS SHEET IT HAS BEEN ELECTRONICALLY SEALED AND DATED.

DISCLAIMER:
 THE PROFESSIONAL WHOSE SIGNATURE AND PERSONAL SEAL APPEAR HEREON ASSUMES RESPONSIBILITY ONLY FOR WHAT APPEARS ON THIS PAGE, AND DISCLAIMS (PURSUANT TO SECTION 327.411 RSMO) SPECIFICATION, ESTIMATES, REPORTS OR OTHER DOCUMENTS OR INSTRUMENTS NOT SEALED BY THE UNDERSIGNED PROFESSIONAL RELATING TO OR INTENDED TO BE USED FOR ANY PART OR PARTS OF THE PROJECT TO WHICH THIS PAGE REFERS.

ROUTE 21
 CONST. C

NOTE:
 CONSTRUCTION CENTERLINE AND CENTER OF RIGHT OF WAY MAY NOT NECESSARILY MATCH, THEREFORE, EXISTING RIGHT OF WAY SHOWN IS FROM THE CONSTRUCTION CENTERLINE.

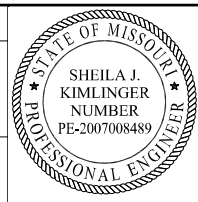

THIS SHEET HAS BEEN SIGNED, SEALED AND DATED ELECTRONICALLY.

DATE PREPARED 10/1/2024	
ROUTE 21	STATE MO
DISTRICT SL	SHEET NO. 178
COUNTY ST. LOUIS	
JOB NO. J653283	
CONTRACT ID.	
PROJECT NO.	
BRIDGE NO.	

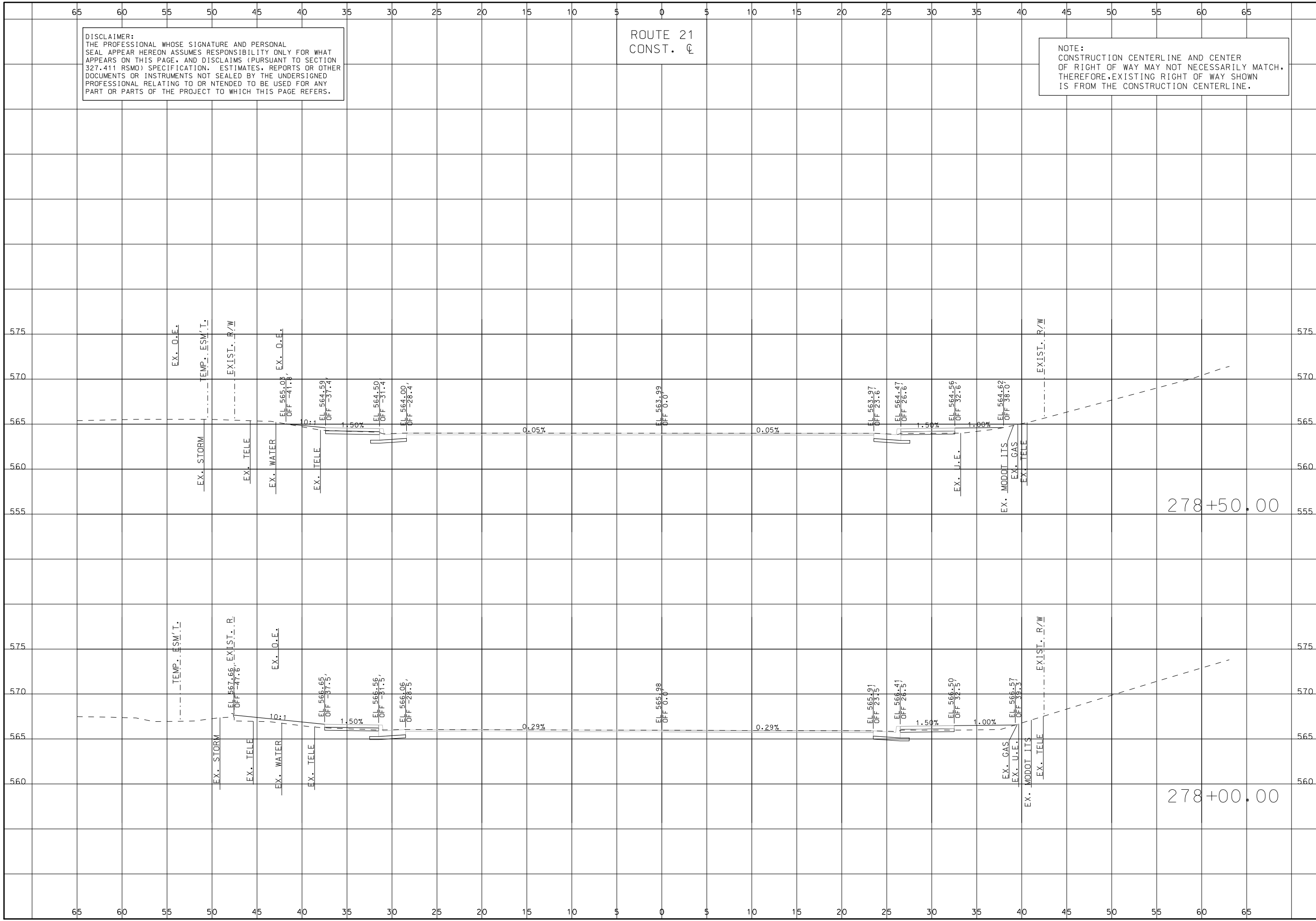

DATE	DESCRIPTION

MISSOURI HIGHWAYS AND TRANSPORTATION COMMISSION
 105 WEST CAPITOL JEFFERSON CITY, MO 65102
 1-888-ASK-MODOT (1-888-275-6636)



CROSS SECTIONS
 ROUTE 21
 SHEET 178 OF 285

IF A SEAL IS PRESENT ON THIS SHEET IT HAS BEEN ELECTRONICALLY SEALED AND DATED.

DISCLAIMER:
THE PROFESSIONAL WHOSE SIGNATURE AND PERSONAL SEAL APPEAR HEREON ASSUMES RESPONSIBILITY ONLY FOR WHAT APPEARS ON THIS PAGE, AND DISCLAIMS (PURSUANT TO SECTION 327.411 RSMO) SPECIFICATION, ESTIMATES, REPORTS OR OTHER DOCUMENTS OR INSTRUMENTS NOT SEALED BY THE UNDERSIGNED PROFESSIONAL RELATING TO OR INTENDED TO BE USED FOR ANY PART OR PARTS OF THE PROJECT TO WHICH THIS PAGE REFERS.

ROUTE 21
CONST. CL

NOTE:
CONSTRUCTION CENTERLINE AND CENTER OF RIGHT OF WAY MAY NOT NECESSARILY MATCH. THEREFORE, EXISTING RIGHT OF WAY SHOWN IS FROM THE CONSTRUCTION CENTERLINE.

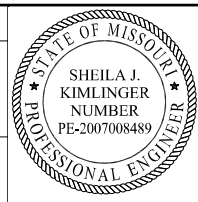

THIS SHEET HAS BEEN SIGNED, SEALED AND DATED ELECTRONICALLY.

DATE PREPARED
10/1/2024

ROUTE 21 STATE MO

DISTRICT SL SHEET NO. 179

COUNTY ST. LOUIS

JOB NO. J653283

CONTRACT ID.

PROJECT NO.

BRIDGE NO.

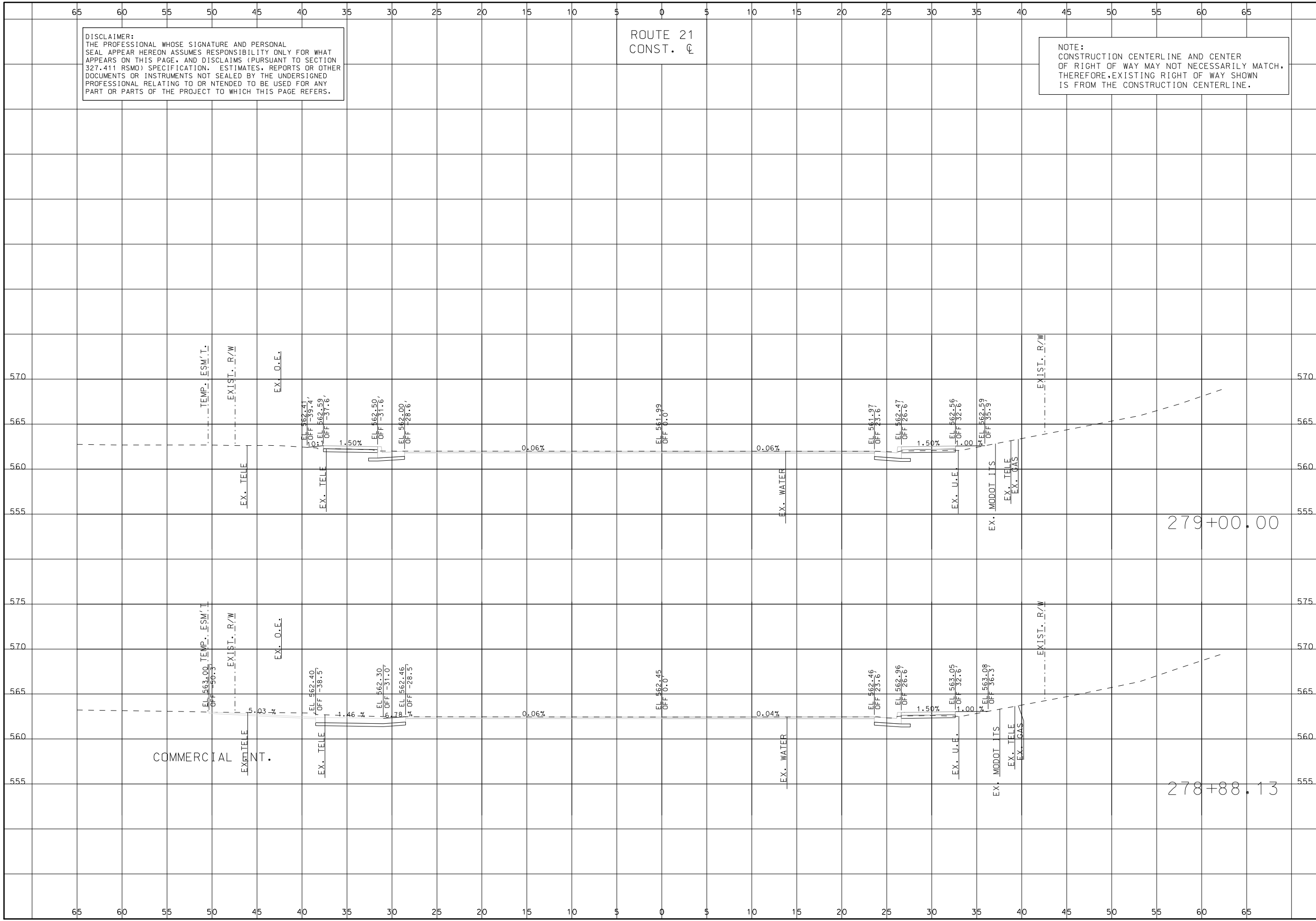

DATE	DESCRIPTION

MISSOURI HIGHWAYS AND TRANSPORTATION COMMISSION

 105 WEST CAPITOL JEFFERSON CITY, MO 65102
 1-888-ASK-MODOT (1-888-275-6636)

TWM ENGINEERING GEOSPATIAL SERVICES
 3701 S. LINDBERGH BLVD., SUITE 100
 ST. LOUIS, MO 63111
 www.twm-inc.com
 MISSOURI CERT. OF AUTHORITY: 001528

CROSS SECTIONS
 ROUTE 21
 SHEET 179 OF 285

IF A SEAL IS PRESENT ON THIS SHEET IT HAS BEEN ELECTRONICALLY SEALED AND DATED.

DISCLAIMER:
 THE PROFESSIONAL WHOSE SIGNATURE AND PERSONAL SEAL APPEAR HEREON ASSUMES RESPONSIBILITY ONLY FOR WHAT APPEARS ON THIS PAGE, AND DISCLAIMS (PURSUANT TO SECTION 327.411 RSMO) SPECIFICATION, ESTIMATES, REPORTS OR OTHER DOCUMENTS OR INSTRUMENTS NOT SEALED BY THE UNDERSIGNED PROFESSIONAL RELATING TO OR INTENDED TO BE USED FOR ANY PART OR PARTS OF THE PROJECT TO WHICH THIS PAGE REFERS.

ROUTE 21
 CONST. C

NOTE:
 CONSTRUCTION CENTERLINE AND CENTER OF RIGHT OF WAY MAY NOT NECESSARILY MATCH, THEREFORE, EXISTING RIGHT OF WAY SHOWN IS FROM THE CONSTRUCTION CENTERLINE.

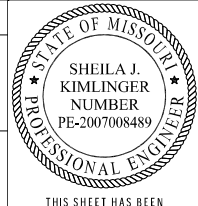

THIS SHEET HAS BEEN SIGNED, SEALED AND DATED ELECTRONICALLY.

DATE PREPARED
 10/1/2024

ROUTE 21	STATE MO
DISTRICT SL	SHEET NO. 180
COUNTY ST. LOUIS	
JOB NO. J653283	
CONTRACT ID.	
PROJECT NO.	
BRIDGE NO.	

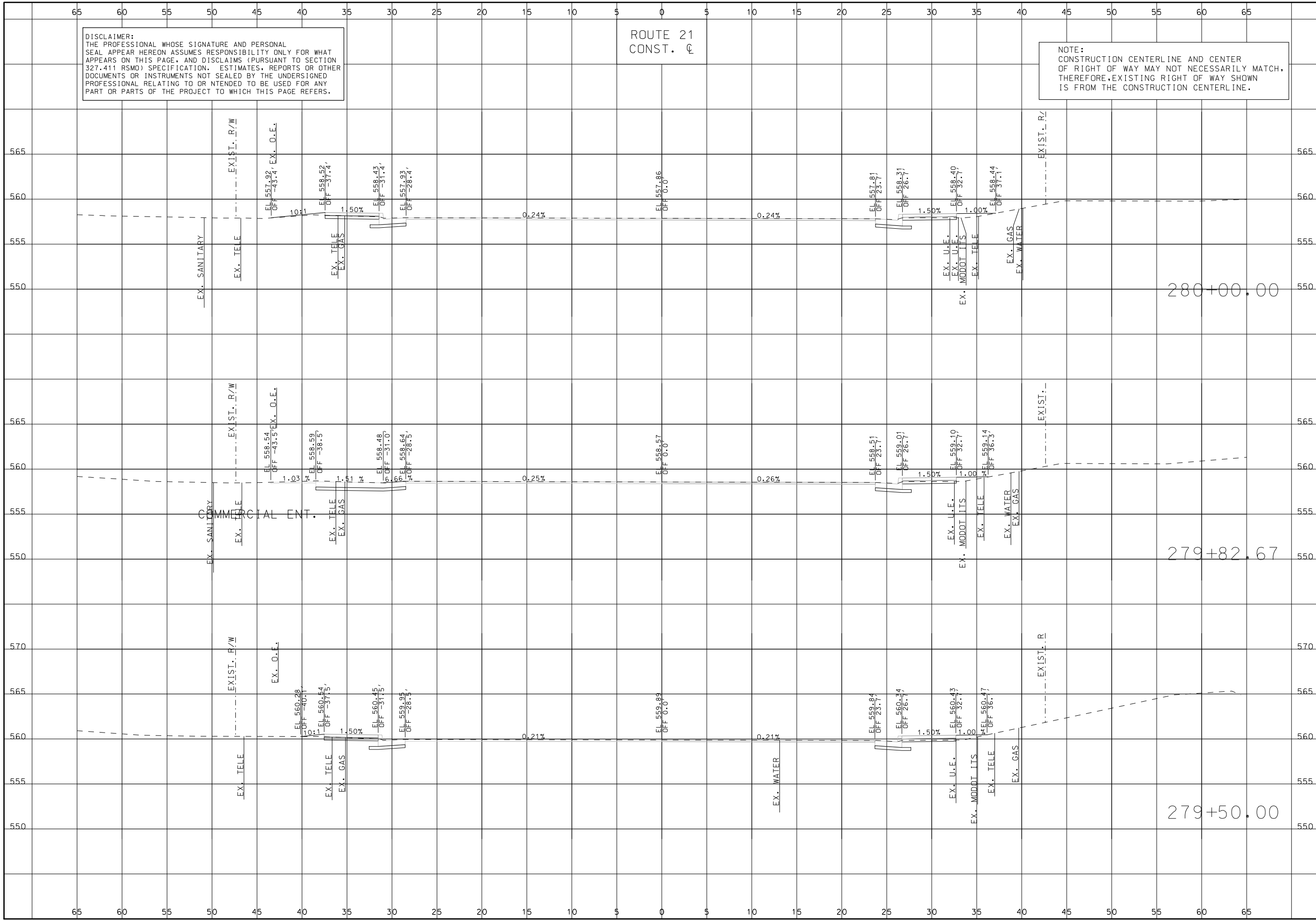

DESCRIPTION	DATE

MISSOURI HIGHWAYS AND TRANSPORTATION COMMISSION

105 WEST CAPITOL
 JEFFERSON CITY, MO 65102
 1-888-ASK-MODOT (1-888-275-6636)

TWM
 ENGINEERING
 GEOSPATIAL SERVICES

3701 S. LINDBERGH BLVD., SUITE 100
 ST. LOUIS, MO 63111
 www.twm-inc.com
 MISSOURI CERT. OF AUTHORITY: 001528

CROSS SECTIONS
 ROUTE 21
 SHEET 180 OF 285

IF A SEAL IS PRESENT ON THIS SHEET IT HAS BEEN ELECTRONICALLY SEALED AND DATED.

DISCLAIMER:
THE PROFESSIONAL WHOSE SIGNATURE AND PERSONAL SEAL APPEAR HEREON ASSUMES RESPONSIBILITY ONLY FOR WHAT APPEARS ON THIS PAGE, AND DISCLAIMS (PURSUANT TO SECTION 327.411 RSMO) SPECIFICATION, ESTIMATES, REPORTS OR OTHER DOCUMENTS OR INSTRUMENTS NOT SEALED BY THE UNDERSIGNED PROFESSIONAL RELATING TO OR INTENDED TO BE USED FOR ANY PART OR PARTS OF THE PROJECT TO WHICH THIS PAGE REFERS.

ROUTE 21
CONST. C

NOTE:
CONSTRUCTION CENTERLINE AND CENTER OF RIGHT OF WAY MAY NOT NECESSARILY MATCH, THEREFORE, EXISTING RIGHT OF WAY SHOWN IS FROM THE CONSTRUCTION CENTERLINE.



THIS SHEET HAS BEEN SIGNED, SEALED AND DATED ELECTRONICALLY.

DATE PREPARED
10/1/2024
ROUTE 21 STATE MO
DISTRICT SL SHEET NO. 181
COUNTY ST. LOUIS
JOB NO. J653283
CONTRACT ID.
PROJECT NO.
BRIDGE NO.

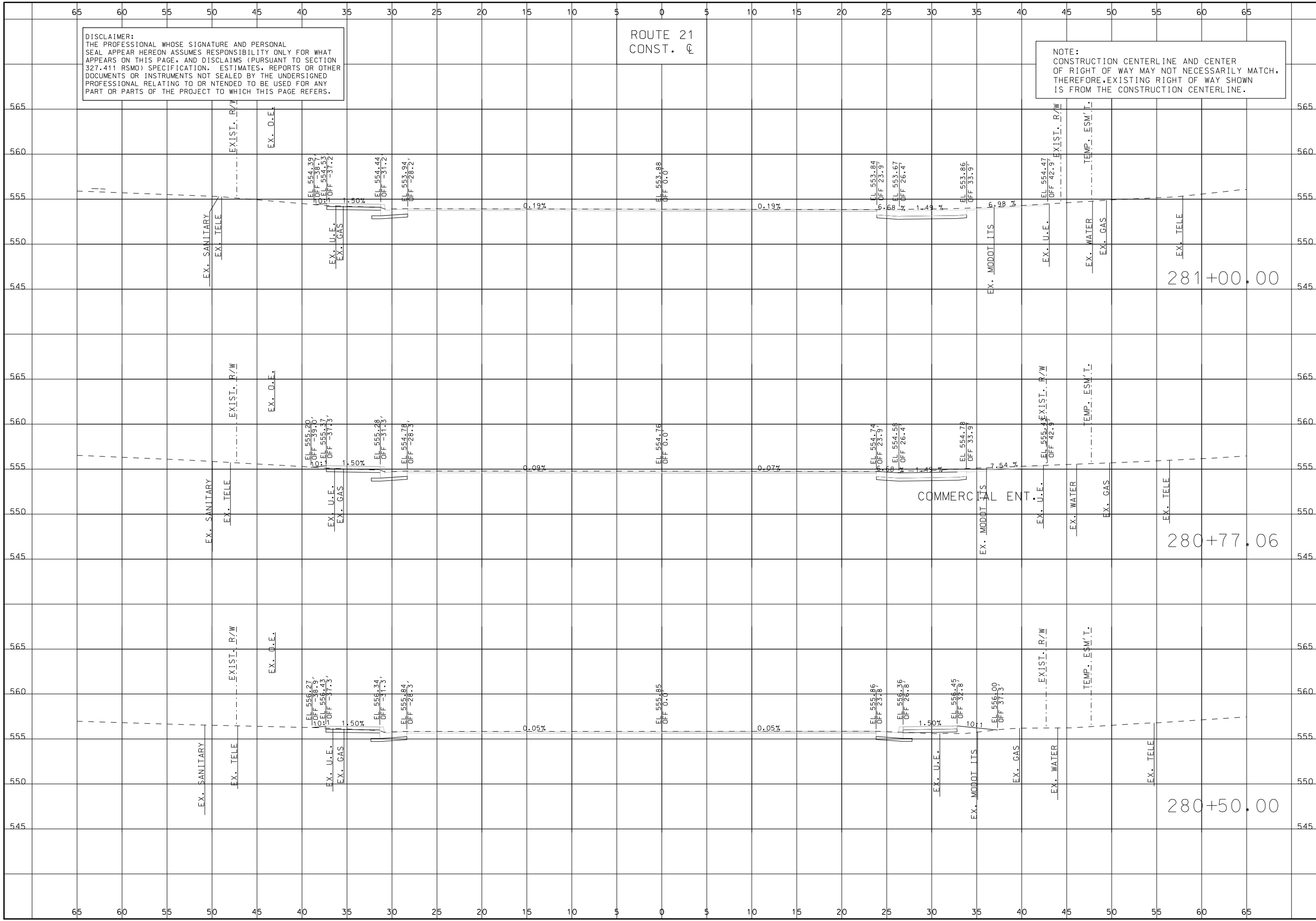

DATE	DESCRIPTION

MISSOURI HIGHWAYS AND TRANSPORTATION COMMISSION
105 WEST CAPITOL JEFFERSON CITY, MO 65102
1-888-ASK-MODOT (1-888-275-6636)



CROSS SECTIONS
ROUTE 21
SHEET 181 OF 285

IF A SEAL IS PRESENT ON THIS SHEET IT HAS BEEN ELECTRONICALLY SEALED AND DATED.

DISCLAIMER:
THE PROFESSIONAL WHOSE SIGNATURE AND PERSONAL SEAL APPEAR HEREON ASSUMES RESPONSIBILITY ONLY FOR WHAT APPEARS ON THIS PAGE, AND DISCLAIMS (PURSUANT TO SECTION 327.411 RSMO) SPECIFICATION, ESTIMATES, REPORTS OR OTHER DOCUMENTS OR INSTRUMENTS NOT SEALED BY THE UNDERSIGNED PROFESSIONAL RELATING TO OR INTENDED TO BE USED FOR ANY PART OR PARTS OF THE PROJECT TO WHICH THIS PAGE REFERS.

ROUTE 21
CONST. C

NOTE:
CONSTRUCTION CENTERLINE AND CENTER OF RIGHT OF WAY MAY NOT NECESSARILY MATCH, THEREFORE, EXISTING RIGHT OF WAY SHOWN IS FROM THE CONSTRUCTION CENTERLINE.

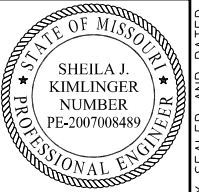

THIS SHEET HAS BEEN SIGNED, SEALED AND DATED ELECTRONICALLY.

DATE PREPARED
10/1/2024

ROUTE 21 STATE MO

DISTRICT SL SHEET NO. 182

COUNTY ST. LOUIS

JOB NO. J653283

CONTRACT ID.

PROJECT NO.

BRIDGE NO.

DESCRIPTION

DATE

MISSOURI HIGHWAYS AND TRANSPORTATION COMMISSION

105 WEST CAPITOL JEFFERSON CITY, MO 65102

1-888-ASK-MODOT (1-888-275-6636)

ModOT logo

ENGINEERING GEOSPATIAL SERVICES

3701 S. LINDBERGH BLVD., SUITE 100 ST. LOUIS, MO 63111

www.twm-inc.com MISSOURI CERT. OF AUTHORITY: 001528

CROSS SECTIONS ROUTE 21 SHEET 182 OF 285

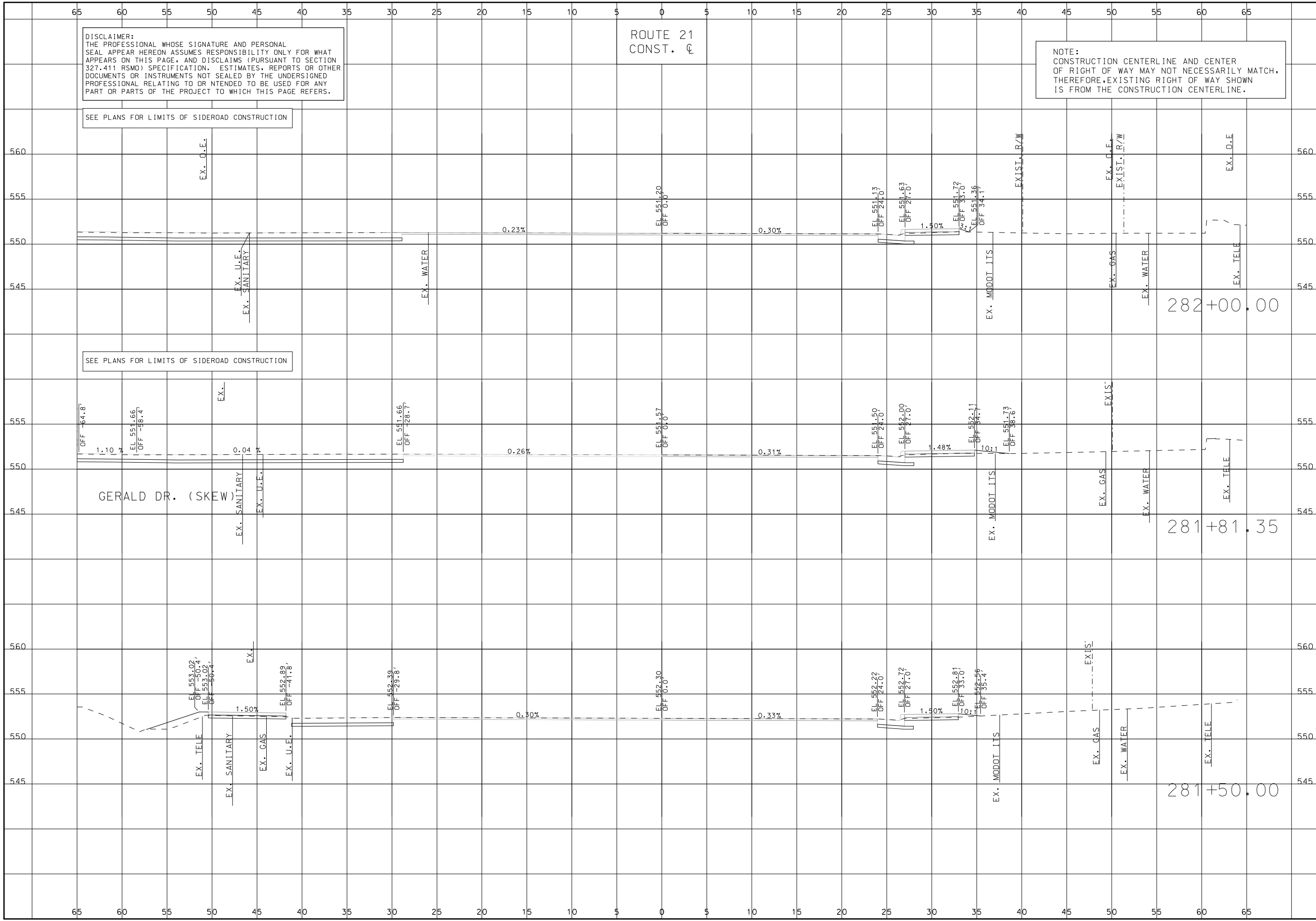

SEE PLANS FOR LIMITS OF SIDEROAD CONSTRUCTION

SEE PLANS FOR LIMITS OF SIDEROAD CONSTRUCTION

GERALD DR. (SKEW)

CROSS SECTIONS
ROUTE 21
SHEET 182 OF 285

IF A SEAL IS PRESENT ON THIS SHEET IT HAS BEEN ELECTRONICALLY SEALED AND DATED.

DISCLAIMER:
 THE PROFESSIONAL WHOSE SIGNATURE AND PERSONAL SEAL APPEAR HEREON ASSUMES RESPONSIBILITY ONLY FOR WHAT APPEARS ON THIS PAGE, AND DISCLAIMS (PURSUANT TO SECTION 327.411 RSMO) SPECIFICATION, ESTIMATES, REPORTS OR OTHER DOCUMENTS OR INSTRUMENTS NOT SEALED BY THE UNDERSIGNED PROFESSIONAL RELATING TO OR INTENDED TO BE USED FOR ANY PART OR PARTS OF THE PROJECT TO WHICH THIS PAGE REFERS.

ROUTE 21
 CONST. C

NOTE:
 CONSTRUCTION CENTERLINE AND CENTER OF RIGHT OF WAY MAY NOT NECESSARILY MATCH, THEREFORE, EXISTING RIGHT OF WAY SHOWN IS FROM THE CONSTRUCTION CENTERLINE.

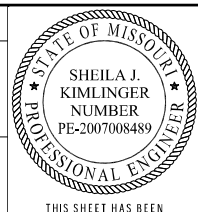

THIS SHEET HAS BEEN SIGNED, SEALED AND DATED ELECTRONICALLY.

DATE PREPARED
 10/1/2024

ROUTE 21	STATE MO
DISTRICT SL	SHEET NO. 183
COUNTY ST. LOUIS	
JOB NO. J653283	
CONTRACT ID.	
PROJECT NO.	
BRIDGE NO.	

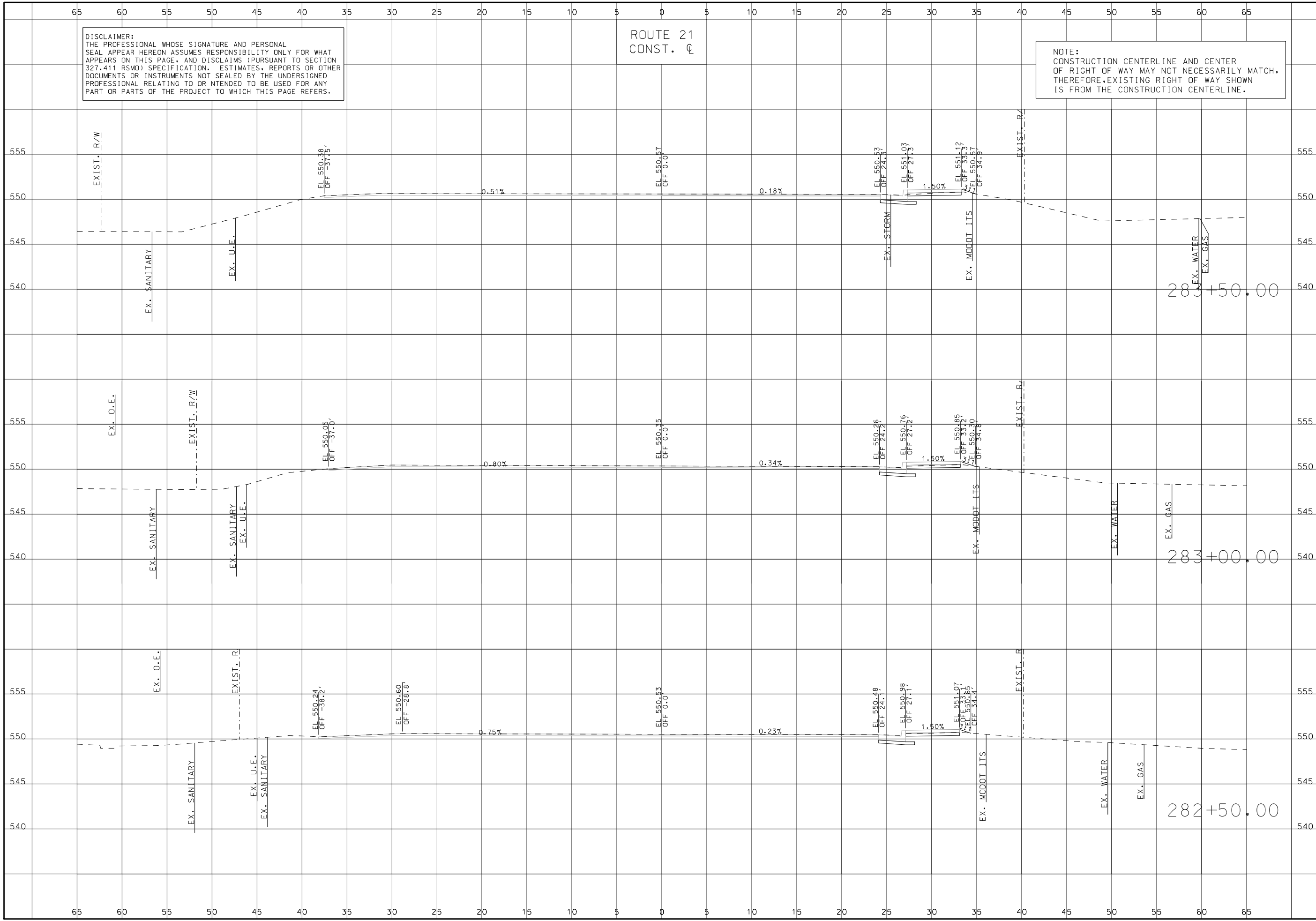

DESCRIPTION	DATE

MISSOURI HIGHWAYS AND TRANSPORTATION COMMISSION

105 WEST CAPITOL
 JEFFERSON CITY, MO 65102
 1-888-ASK-MODOT (1-888-275-6636)

TWM
 ENGINEERING
 GEOSPATIAL SERVICES

3701 S. LINDBERGH BLVD., SUITE 100
 ST. LOUIS, MO 63111
 www.twm-inc.com
 MISSOURI CERT. OF AUTHORITY: 001528

CROSS SECTIONS
 ROUTE 21
 SHEET 183 OF 285

IF A SEAL IS PRESENT ON THIS SHEET IT HAS BEEN ELECTRONICALLY SEALED AND DATED.

DISCLAIMER:
THE PROFESSIONAL WHOSE SIGNATURE AND PERSONAL SEAL APPEAR HEREON ASSUMES RESPONSIBILITY ONLY FOR WHAT APPEARS ON THIS PAGE, AND DISCLAIMS (PURSUANT TO SECTION 327.411 RSMO) SPECIFICATION, ESTIMATES, REPORTS OR OTHER DOCUMENTS OR INSTRUMENTS NOT SEALED BY THE UNDERSIGNED PROFESSIONAL RELATING TO OR INTENDED TO BE USED FOR ANY PART OR PARTS OF THE PROJECT TO WHICH THIS PAGE REFERS.

ROUTE 21
CONST. CL

NOTE:
CONSTRUCTION CENTERLINE AND CENTER OF RIGHT OF WAY MAY NOT NECESSARILY MATCH, THEREFORE, EXISTING RIGHT OF WAY SHOWN IS FROM THE CONSTRUCTION CENTERLINE.

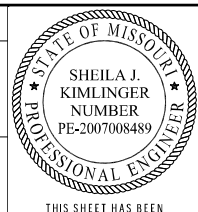

THIS SHEET HAS BEEN SIGNED, SEALED AND DATED ELECTRONICALLY.

DATE PREPARED
10/1/2024

ROUTE 21	STATE MO
DISTRICT SL	SHEET NO. 184

COUNTY
ST. LOUIS

JOB NO.
J653283

CONTRACT ID.

PROJECT NO.

BRIDGE NO.

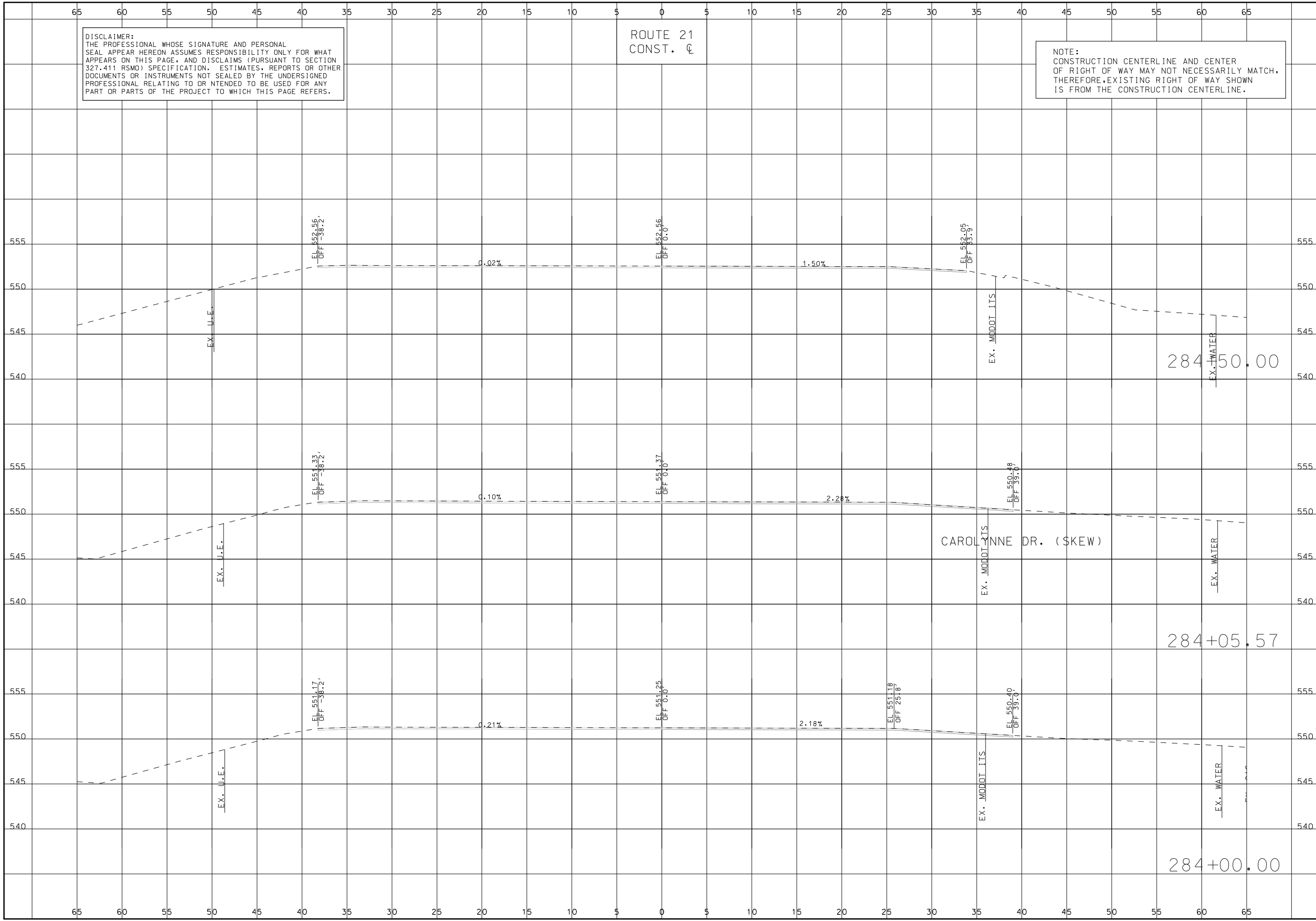

DESCRIPTION	DATE

MISSOURI HIGHWAYS AND TRANSPORTATION COMMISSION

105 WEST CAPITOL
JEFFERSON CITY, MO 65102
1-888-ASK-MODOT (1-888-275-6636)

3701 S. LINDBERGH BLVD., SUITE 100
ST. LOUIS, MO 63111
www.twm-inc.com
MISSOURI CERT. OF AUTHORITY: 001528

CROSS SECTIONS
ROUTE 21
SHEET 184 OF 285

IF A SEAL IS PRESENT ON THIS SHEET IT HAS BEEN ELECTRONICALLY SEALED AND DATED.

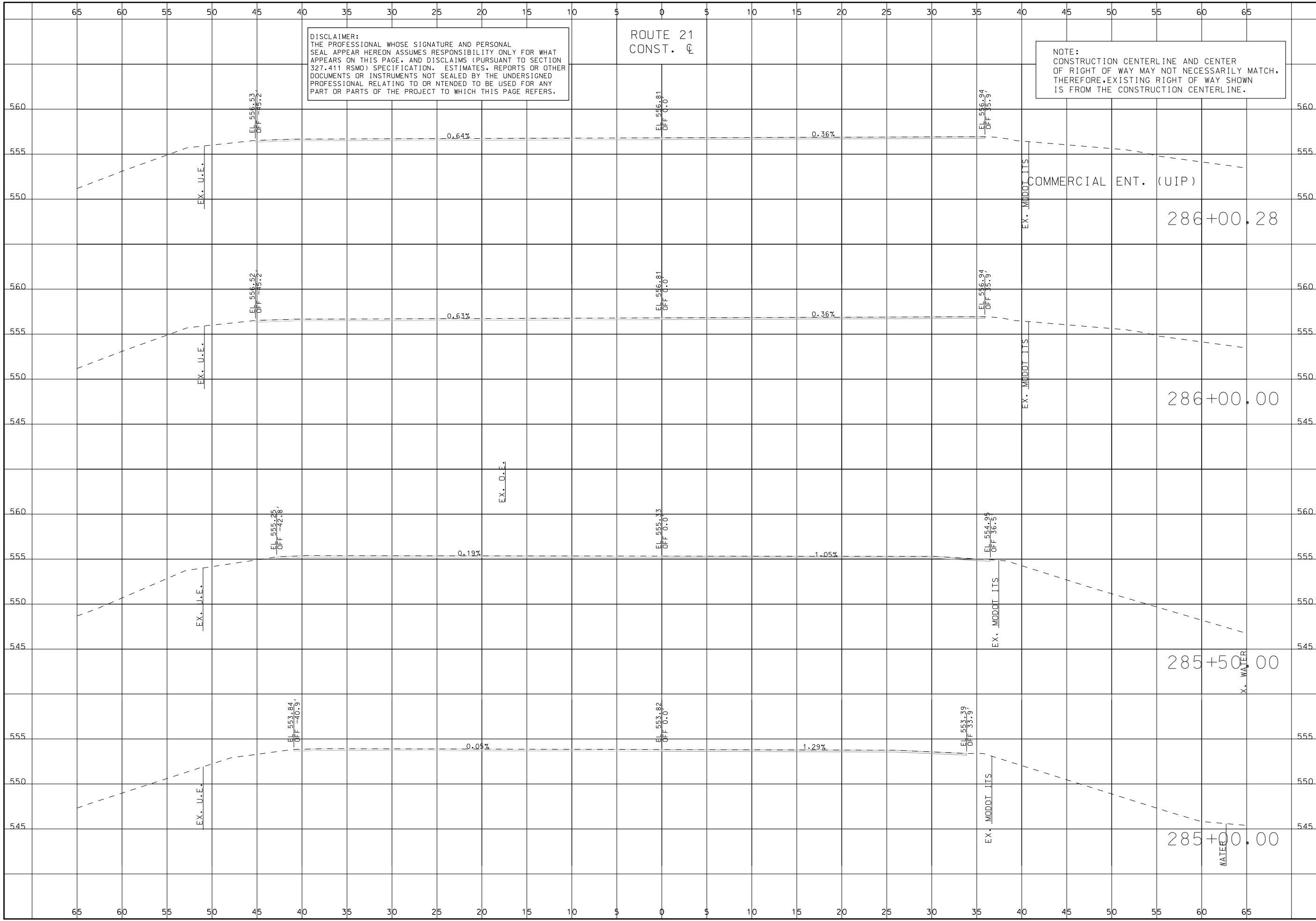

DISCLAIMER:
 THE PROFESSIONAL WHOSE SIGNATURE AND PERSONAL SEAL APPEAR HEREON ASSUMES RESPONSIBILITY ONLY FOR WHAT APPEARS ON THIS PAGE, AND DISCLAIMS (PURSUANT TO SECTION 327.411 RSMO) SPECIFICATION, ESTIMATES, REPORTS OR OTHER DOCUMENTS OR INSTRUMENTS NOT SEALED BY THE UNDERSIGNED PROFESSIONAL RELATING TO OR INTENDED TO BE USED FOR ANY PART OR PARTS OF THE PROJECT TO WHICH THIS PAGE REFERS.

ROUTE 21
 CONST. C

NOTE:
 CONSTRUCTION CENTERLINE AND CENTER OF RIGHT OF WAY MAY NOT NECESSARILY MATCH, THEREFORE, EXISTING RIGHT OF WAY SHOWN IS FROM THE CONSTRUCTION CENTERLINE.

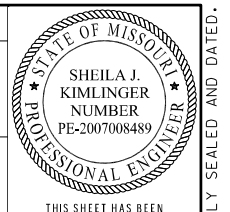

THIS SHEET HAS BEEN SIGNED, SEALED AND DATED ELECTRONICALLY.

DATE PREPARED		10/1/2024	
ROUTE	STATE	DISTRICT	SHEET NO.
21	MO	SL	185
COUNTY			
ST. LOUIS			
JOB NO.			
J653283			
CONTRACT ID.			
PROJECT NO.			
BRIDGE NO.			

DATE	DESCRIPTION

MISSOURI HIGHWAYS AND TRANSPORTATION COMMISSION

105 WEST CAPITOL JEFFERSON CITY, MO 65102
 1-888-ASK-MODOT (1-888-275-6636)

3701 S. LINDBERGH BLVD., SUITE 100
 ST. LOUIS, MO 63111
 www.twm-inc.com
 MISSOURI CERT. OF AUTHORITY: 001528

CROSS SECTIONS
 ROUTE 21
 SHEET 185 OF 285

IF A SEAL IS PRESENT ON THIS SHEET IT HAS BEEN ELECTRONICALLY SEALED AND DATED.

DISCLAIMER:
 THE PROFESSIONAL WHOSE SIGNATURE AND PERSONAL SEAL APPEAR HEREON ASSUMES RESPONSIBILITY ONLY FOR WHAT APPEARS ON THIS PAGE, AND DISCLAIMS (PURSUANT TO SECTION 327.411 RSMO) SPECIFICATION, ESTIMATES, REPORTS OR OTHER DOCUMENTS OR INSTRUMENTS NOT SEALED BY THE UNDERSIGNED PROFESSIONAL RELATING TO OR INTENDED TO BE USED FOR ANY PART OR PARTS OF THE PROJECT TO WHICH THIS PAGE REFERS.

ROUTE 21
 CONST. C

NOTE:
 CONSTRUCTION CENTERLINE AND CENTER OF RIGHT OF WAY MAY NOT NECESSARILY MATCH, THEREFORE, EXISTING RIGHT OF WAY SHOWN IS FROM THE CONSTRUCTION CENTERLINE.

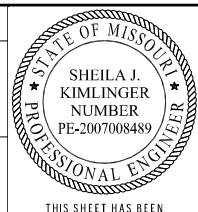

THIS SHEET HAS BEEN SIGNED, SEALED AND DATED ELECTRONICALLY.

DATE PREPARED
 10/1/2024
 ROUTE 21 STATE MO
 DISTRICT SL SHEET NO. 186
 COUNTY ST. LOUIS
 JOB NO. J653283
 CONTRACT ID.
 PROJECT NO.
 BRIDGE NO.

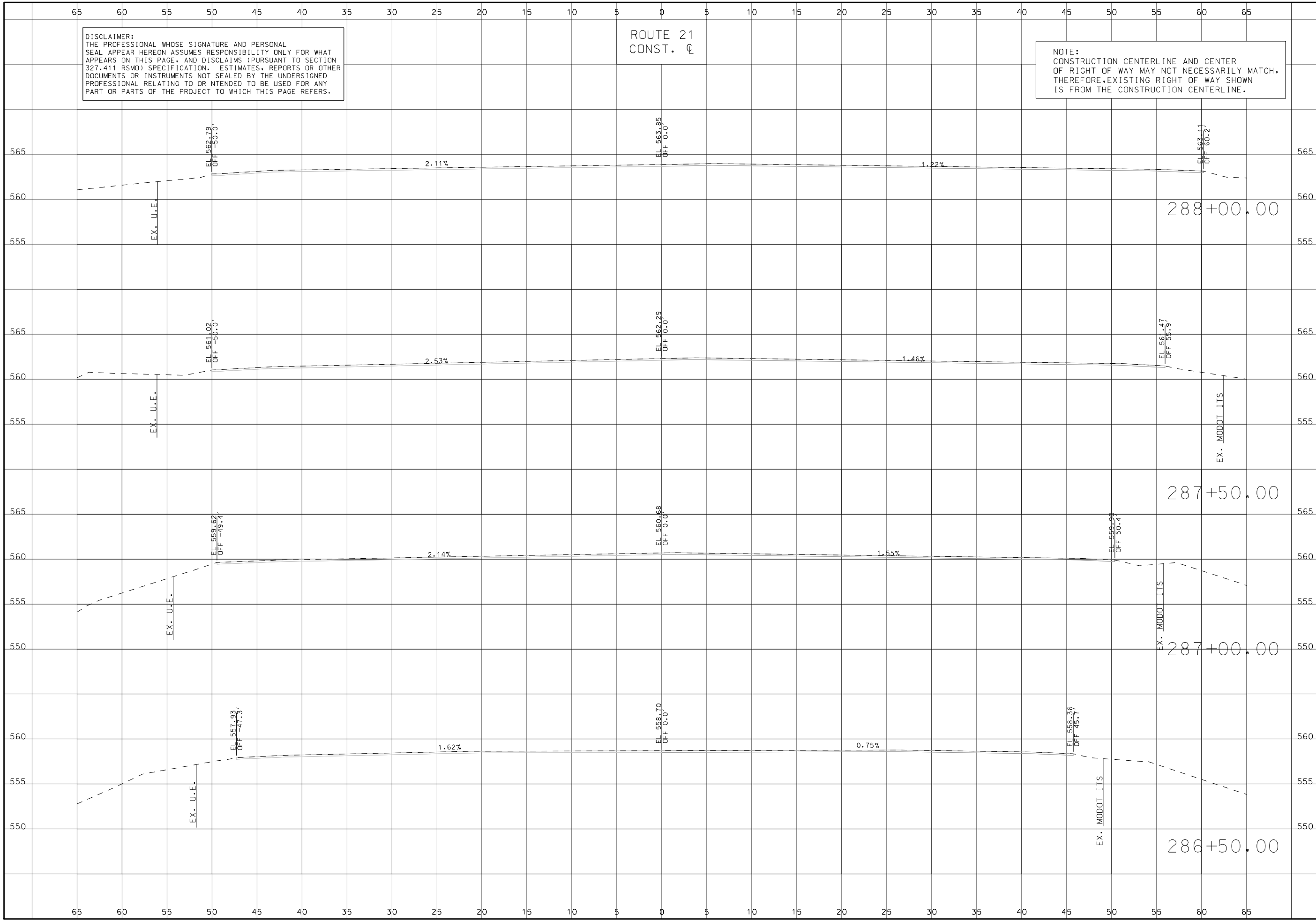

DATE	DESCRIPTION

MISSOURI HIGHWAYS AND TRANSPORTATION COMMISSION
 105 WEST CAPITOL JEFFERSON CITY, MO 65102
 1-888-ASK-MODOT (1-888-275-6636)



CROSS SECTIONS
 ROUTE 21
 SHEET 186 OF 285

IF A SEAL IS PRESENT ON THIS SHEET IT HAS BEEN ELECTRONICALLY SEALED AND DATED.

DISCLAIMER:
 THE PROFESSIONAL WHOSE SIGNATURE AND PERSONAL SEAL APPEAR HEREON ASSUMES RESPONSIBILITY ONLY FOR WHAT APPEARS ON THIS PAGE, AND DISCLAIMS (PURSUANT TO SECTION 327.411 RSMO) SPECIFICATION, ESTIMATES, REPORTS OR OTHER DOCUMENTS OR INSTRUMENTS NOT SEALED BY THE UNDERSIGNED PROFESSIONAL RELATING TO OR INTENDED TO BE USED FOR ANY PART OR PARTS OF THE PROJECT TO WHICH THIS PAGE REFERS.

ROUTE 21
 CONST. C

NOTE:
 CONSTRUCTION CENTERLINE AND CENTER OF RIGHT OF WAY MAY NOT NECESSARILY MATCH, THEREFORE, EXISTING RIGHT OF WAY SHOWN IS FROM THE CONSTRUCTION CENTERLINE.

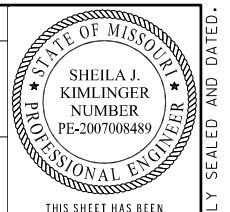

THIS SHEET HAS BEEN SIGNED, SEALED AND DATED ELECTRONICALLY.

DATE PREPARED 10/1/2024	
ROUTE 21	STATE MO
DISTRICT SL	SHEET NO. 187
COUNTY ST. LOUIS	
JOB NO. J653283	
CONTRACT ID.	
PROJECT NO.	
BRIDGE NO.	

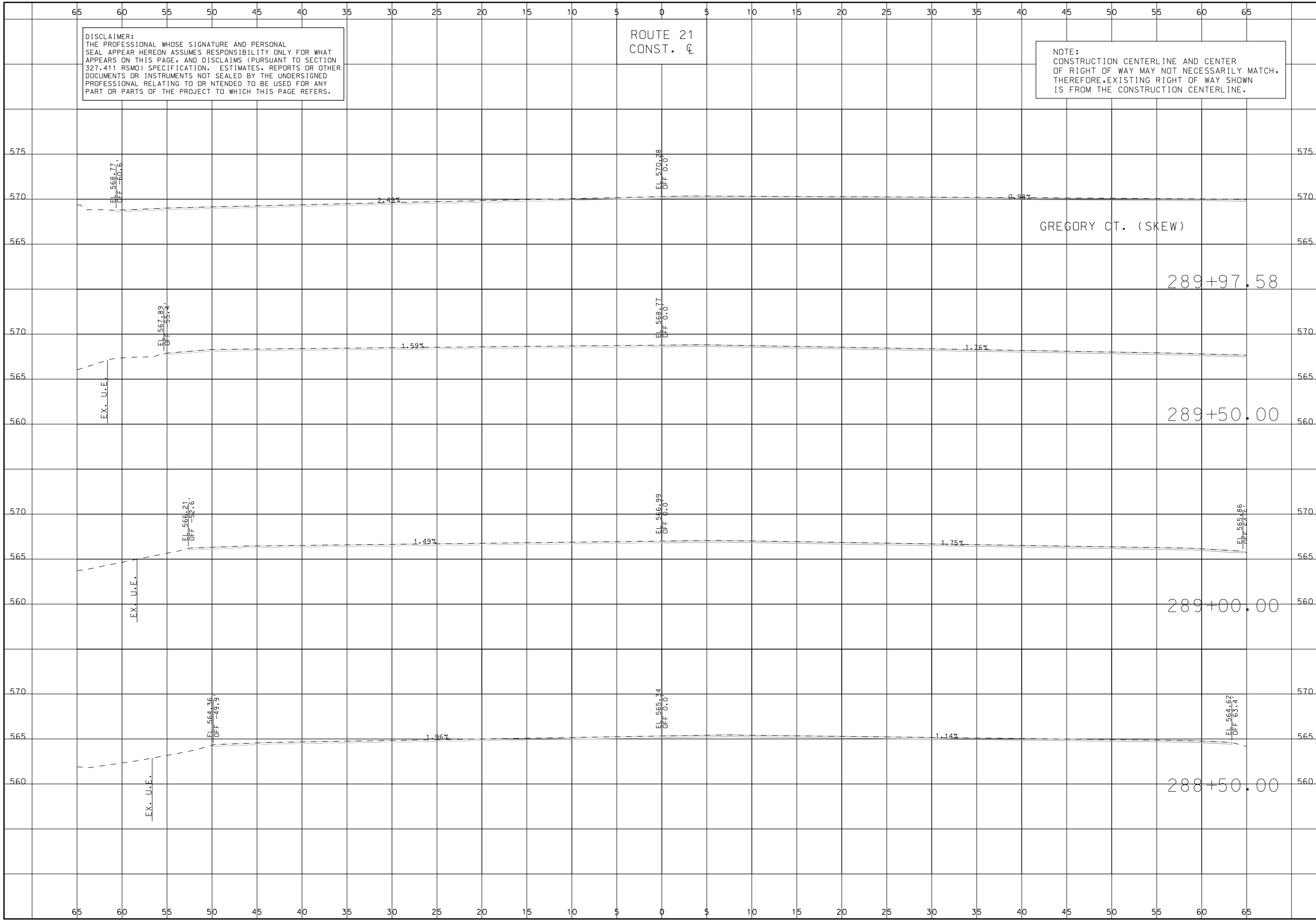

DESCRIPTION	DATE

MISSOURI HIGHWAYS AND TRANSPORTATION COMMISSION

105 WEST CAPITOL
 JEFFERSON CITY, MO 65102
 1-888-ASK-MODOT (1-888-275-6636)

3701 S. LINDBERGH BLVD., SUITE 100
 ST. LOUIS, MO 63111
 www.twm-inc.com
 MISSOURI CERT. OF AUTHORITY: 001528

CROSS SECTIONS
 ROUTE 21
 SHEET 187 OF 285

IF A SEAL IS PRESENT ON THIS SHEET IT HAS BEEN ELECTRONICALLY SEALED AND DATED.

DISCLAIMER:
 THE PROFESSIONAL WHOSE SIGNATURE AND PERSONAL SEAL APPEAR HEREON ASSUMES RESPONSIBILITY ONLY FOR WHAT APPEARS ON THIS PAGE, AND DISCLAIMS (PURSUANT TO SECTION 327.411 RSMO) SPECIFICATION, ESTIMATES, REPORTS OR OTHER DOCUMENTS OR INSTRUMENTS NOT SEALED BY THE UNDERSIGNED PROFESSIONAL RELATING TO OR INTENDED TO BE USED FOR ANY PART OR PARTS OF THE PROJECT TO WHICH THIS PAGE REFERS.

ROUTE 21
 CONST. C

NOTE:
 CONSTRUCTION CENTERLINE AND CENTER OF RIGHT OF WAY MAY NOT NECESSARILY MATCH, THEREFORE, EXISTING RIGHT OF WAY SHOWN IS FROM THE CONSTRUCTION CENTERLINE.

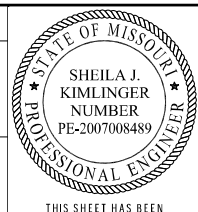

THIS SHEET HAS BEEN SIGNED, SEALED AND DATED ELECTRONICALLY.

DATE PREPARED
 10/1/2024

ROUTE 21	STATE MO
DISTRICT SL	SHEET NO. 188
COUNTY ST. LOUIS	
JOB NO. J653283	
CONTRACT ID.	
PROJECT NO.	
BRIDGE NO.	

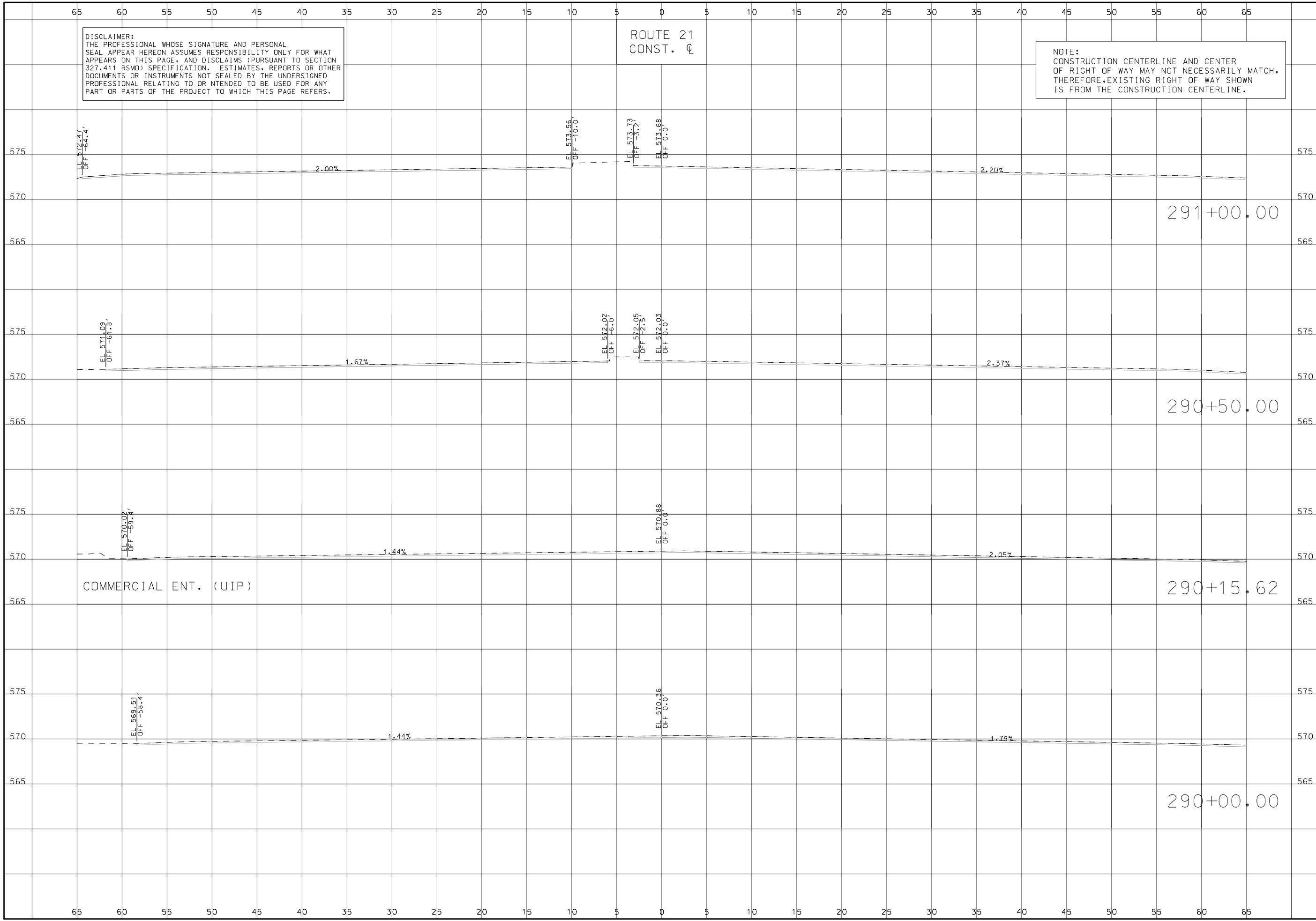

DESCRIPTION	DATE

MISSOURI HIGHWAYS AND TRANSPORTATION COMMISSION

105 WEST CAPITOL
 JEFFERSON CITY, MO 65102
 1-888-ASK-MODOT (1-888-275-6636)

TWM
 ENGINEERING
 GEOSPATIAL SERVICES

3701 S. LINDBERGH BLVD., SUITE 100
 ST. LOUIS, MO 63117
 www.twm-inc.com
 MISSOURI CERT. OF AUTHORITY: 001528

CROSS SECTIONS
 ROUTE 21
 SHEET 188 OF 285

IF A SEAL IS PRESENT ON THIS SHEET IT HAS BEEN ELECTRONICALLY SEALED AND DATED.

DISCLAIMER:
 THE PROFESSIONAL WHOSE SIGNATURE AND PERSONAL SEAL APPEAR HEREON ASSUMES RESPONSIBILITY ONLY FOR WHAT APPEARS ON THIS PAGE, AND DISCLAIMS (PURSUANT TO SECTION 327.411 RSMO) SPECIFICATION, ESTIMATES, REPORTS OR OTHER DOCUMENTS OR INSTRUMENTS NOT SEALED BY THE UNDERSIGNED PROFESSIONAL RELATING TO OR INTENDED TO BE USED FOR ANY PART OR PARTS OF THE PROJECT TO WHICH THIS PAGE REFERS.

ROUTE 21
 CONST. C

NOTE:
 CONSTRUCTION CENTERLINE AND CENTER OF RIGHT OF WAY MAY NOT NECESSARILY MATCH, THEREFORE, EXISTING RIGHT OF WAY SHOWN IS FROM THE CONSTRUCTION CENTERLINE.

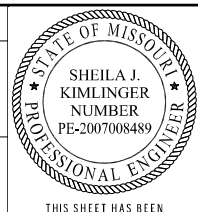

THIS SHEET HAS BEEN SIGNED, SEALED AND DATED ELECTRONICALLY.

DATE PREPARED
 10/1/2024

ROUTE 21	STATE MO
DISTRICT SL	SHEET NO. 189

COUNTY
 ST. LOUIS
 JOB NO.
 J653283
 CONTRACT ID.

PROJECT NO.
 BRIDGE NO.

DESCRIPTION	DATE

MISSOURI HIGHWAYS AND TRANSPORTATION COMMISSION

 105 WEST CAPITOL JEFFERSON CITY, MO 65102
 1-888-ASK-MODOT (1-888-275-6636)

3701 S. LINDBERGH BLVD., SUITE 100
 ST. LOUIS, MO 63117
 www.twm-inc.com
 MISSOURI CERT. OF AUTHORITY: 001528

CROSS SECTIONS
 ROUTE 21
 SHEET 189 OF 285

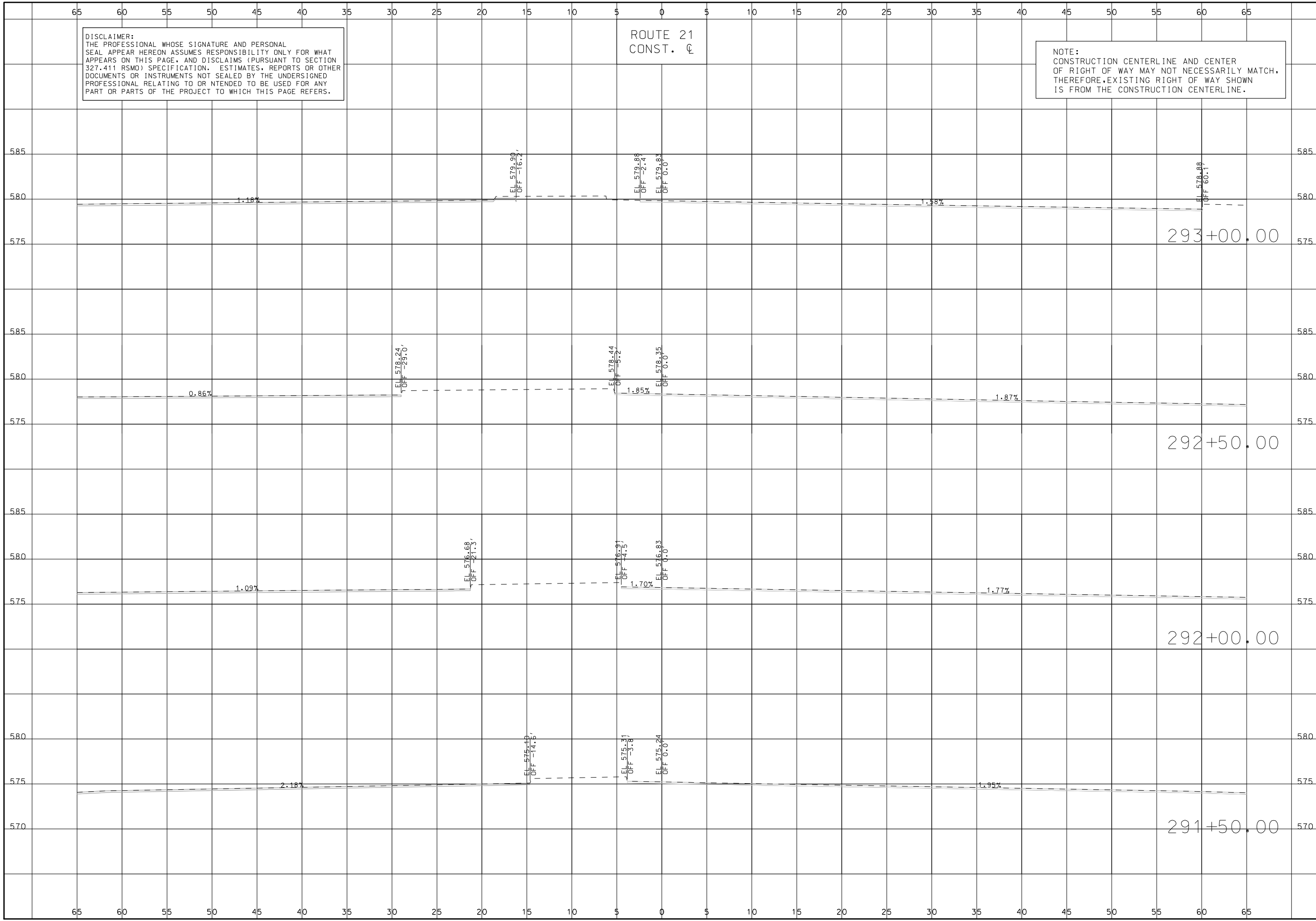

IF A SEAL IS PRESENT ON THIS SHEET IT HAS BEEN ELECTRONICALLY SEALED AND DATED.

DISCLAIMER:
 THE PROFESSIONAL WHOSE SIGNATURE AND PERSONAL SEAL APPEAR HEREON ASSUMES RESPONSIBILITY ONLY FOR WHAT APPEARS ON THIS PAGE, AND DISCLAIMS (PURSUANT TO SECTION 327.411 RSMO) SPECIFICATION, ESTIMATES, REPORTS OR OTHER DOCUMENTS OR INSTRUMENTS NOT SEALED BY THE UNDERSIGNED PROFESSIONAL RELATING TO OR INTENDED TO BE USED FOR ANY PART OR PARTS OF THE PROJECT TO WHICH THIS PAGE REFERS.

ROUTE 21
 CONST. C

NOTE:
 CONSTRUCTION CENTERLINE AND CENTER OF RIGHT OF WAY MAY NOT NECESSARILY MATCH, THEREFORE, EXISTING RIGHT OF WAY SHOWN IS FROM THE CONSTRUCTION CENTERLINE.

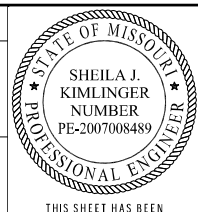

THIS SHEET HAS BEEN SIGNED, SEALED AND DATED ELECTRONICALLY.

DATE PREPARED	
10/1/2024	
ROUTE	STATE
21	MO
DISTRICT	SHEET NO.
SL	190
COUNTY	
ST. LOUIS	
JOB NO.	
J653283	
CONTRACT ID.	
PROJECT NO.	
BRIDGE NO.	

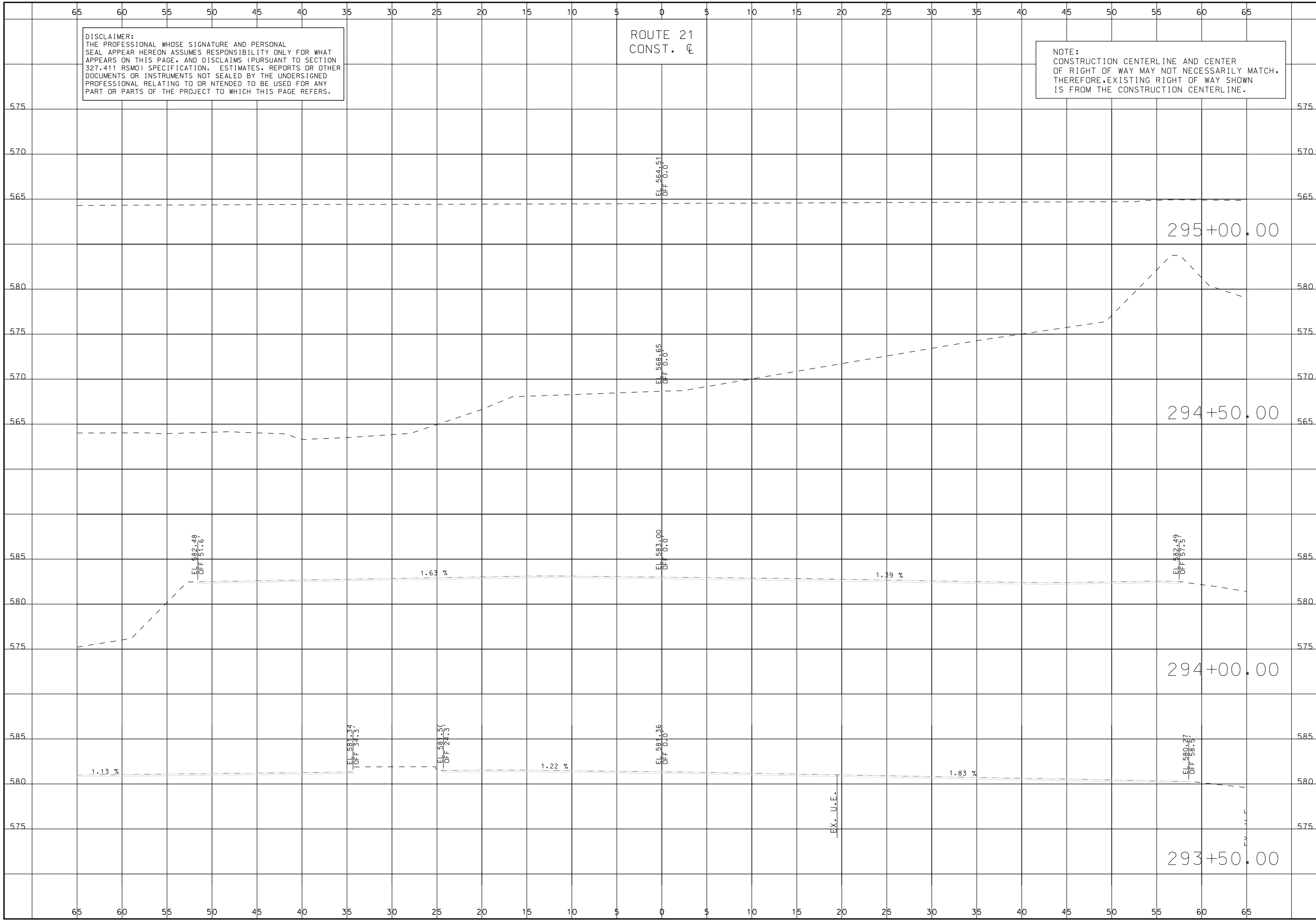

DATE	DESCRIPTION

MISSOURI HIGHWAYS AND TRANSPORTATION COMMISSION

105 WEST CAPITOL
 JEFFERSON CITY, MO 65102
 1-888-ASK-MODOT (1-888-275-6636)

3701 S. LINDBERGH BLVD., SUITE 100
 ST. LOUIS, MO 63117
 www.twm-inc.com
 MISSOURI CERT. OF AUTHORITY: 001528

CROSS SECTIONS
 ROUTE 21
 SHEET 190 OF 285

IF A SEAL IS PRESENT ON THIS SHEET IT HAS BEEN ELECTRONICALLY SEALED AND DATED.

DISCLAIMER:
 THE PROFESSIONAL WHOSE SIGNATURE AND PERSONAL SEAL APPEAR HEREON ASSUMES RESPONSIBILITY ONLY FOR WHAT APPEARS ON THIS PAGE, AND DISCLAIMS (PURSUANT TO SECTION 327.411 RSMO) SPECIFICATION, ESTIMATES, REPORTS OR OTHER DOCUMENTS OR INSTRUMENTS NOT SEALED BY THE UNDERSIGNED PROFESSIONAL RELATING TO OR INTENDED TO BE USED FOR ANY PART OR PARTS OF THE PROJECT TO WHICH THIS PAGE REFERS.

ROUTE 21
 CONST. C

NOTE:
 CONSTRUCTION CENTERLINE AND CENTER OF RIGHT OF WAY MAY NOT NECESSARILY MATCH, THEREFORE, EXISTING RIGHT OF WAY SHOWN IS FROM THE CONSTRUCTION CENTERLINE.

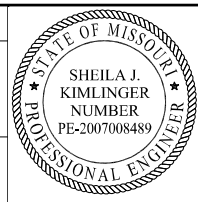

THIS SHEET HAS BEEN SIGNED, SEALED AND DATED ELECTRONICALLY.

DATE PREPARED 10/1/2024	
ROUTE 21	STATE MO
DISTRICT SL	SHEET NO. 193
COUNTY ST. LOUIS	
JOB NO. J653283	
CONTRACT ID.	
PROJECT NO.	
BRIDGE NO.	

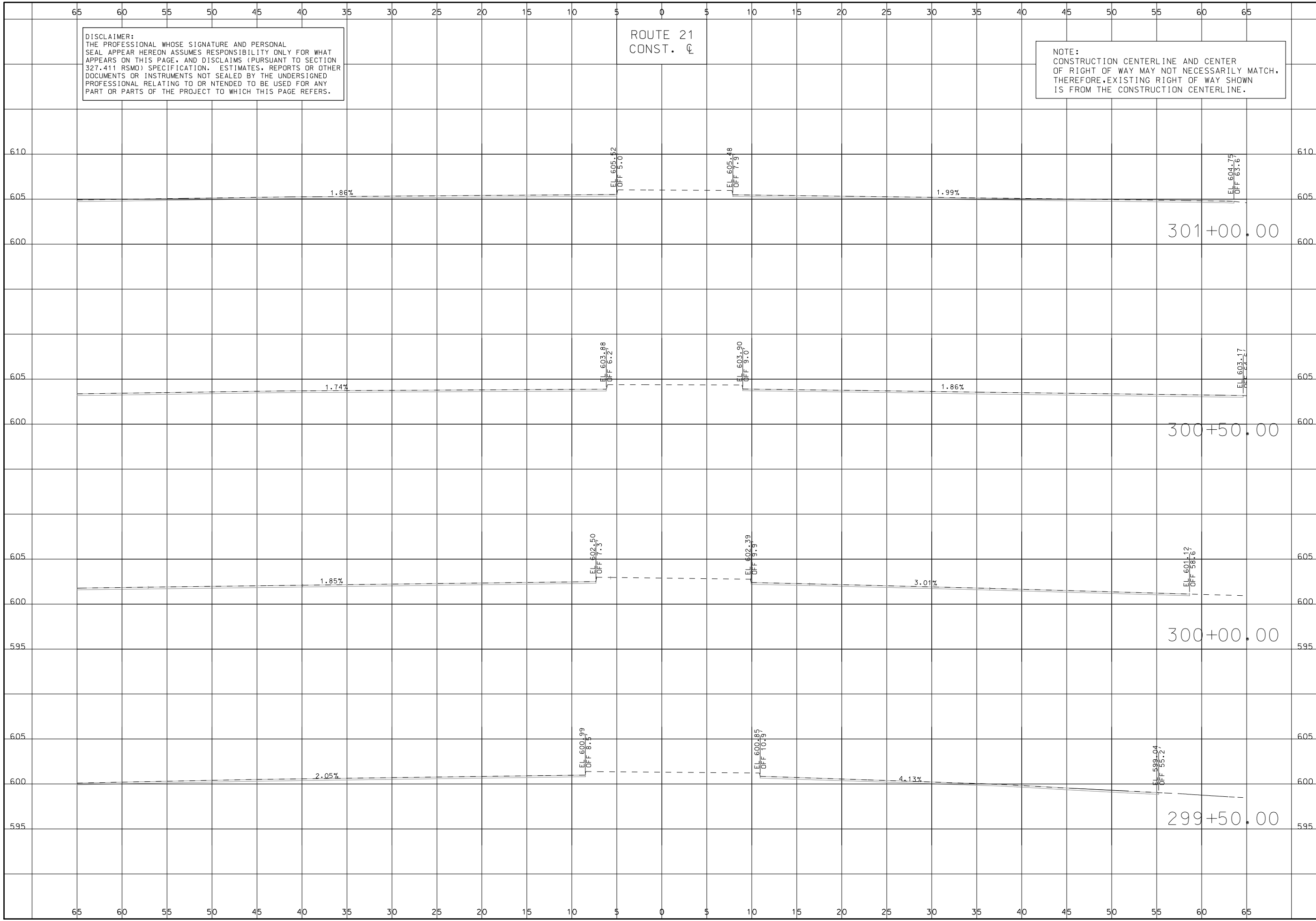

DATE	DESCRIPTION

MISSOURI HIGHWAYS AND TRANSPORTATION COMMISSION

105 WEST CAPITOL
 JEFFERSON CITY, MO 65102
 1-888-ASK-MODOT (1-888-275-6636)

3701 S. LINDBERGH BLVD., SUITE 100
 ST. LOUIS, MO 63111
 www.twm-inc.com
 MISSOURI CERT. OF AUTHORITY: 001528

CROSS SECTIONS
 ROUTE 21
 SHEET 193 OF 285

IF A SEAL IS PRESENT ON THIS SHEET IT HAS BEEN ELECTRONICALLY SEALED AND DATED.

DISCLAIMER:
 THE PROFESSIONAL WHOSE SIGNATURE AND PERSONAL SEAL APPEAR HEREON ASSUMES RESPONSIBILITY ONLY FOR WHAT APPEARS ON THIS PAGE, AND DISCLAIMS (PURSUANT TO SECTION 327.411 RSMO) SPECIFICATION, ESTIMATES, REPORTS OR OTHER DOCUMENTS OR INSTRUMENTS NOT SEALED BY THE UNDERSIGNED PROFESSIONAL RELATING TO OR INTENDED TO BE USED FOR ANY PART OR PARTS OF THE PROJECT TO WHICH THIS PAGE REFERS.

ROUTE 21
 CONST. C

NOTE:
 CONSTRUCTION CENTERLINE AND CENTER OF RIGHT OF WAY MAY NOT NECESSARILY MATCH, THEREFORE, EXISTING RIGHT OF WAY SHOWN IS FROM THE CONSTRUCTION CENTERLINE.

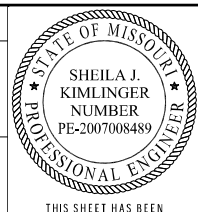

THIS SHEET HAS BEEN SIGNED, SEALED AND DATED ELECTRONICALLY.

DATE PREPARED
 10/1/2024

ROUTE 21	STATE MO
DISTRICT SL	SHEET NO. 195
COUNTY ST. LOUIS	
JOB NO. J653283	
CONTRACT ID.	
PROJECT NO.	
BRIDGE NO.	

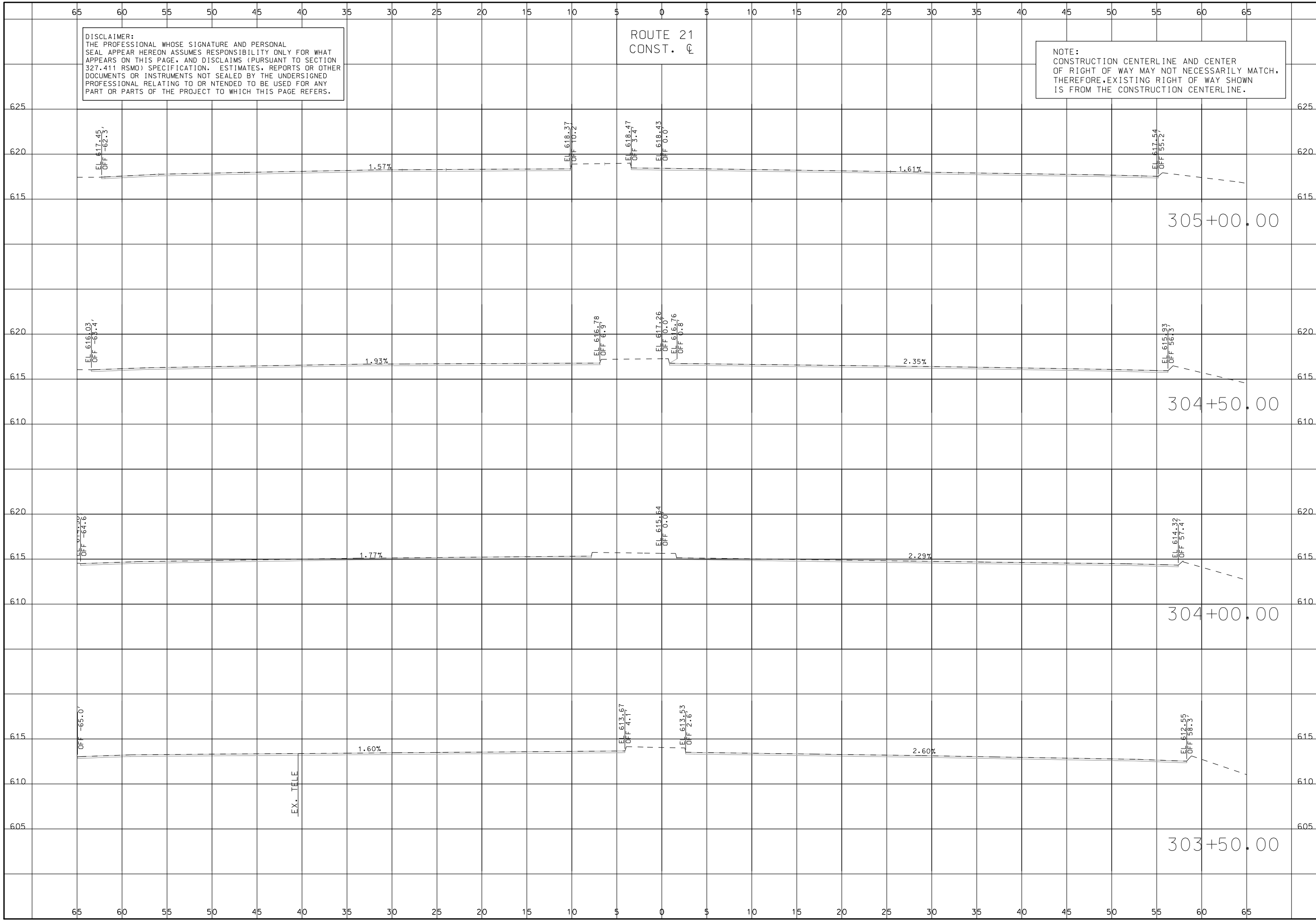

DATE	DESCRIPTION

MISSOURI HIGHWAYS AND TRANSPORTATION COMMISSION

105 WEST CAPITOL
 JEFFERSON CITY, MO 65102
 1-888-ASK-MODOT (1-888-275-6636)

TWM
 ENGINEERING
 GEOSPATIAL SERVICES

3701 S. LINDBERGH BLVD., SUITE 100
 ST. LOUIS, MO 63117
 www.twm-inc.com
 MISSOURI CERT. OF AUTHORITY: 001528

CROSS SECTIONS
 ROUTE 21
 SHEET 195 OF 285

IF A SEAL IS PRESENT ON THIS SHEET IT HAS BEEN ELECTRONICALLY SEALED AND DATED.

DISCLAIMER:
 THE PROFESSIONAL WHOSE SIGNATURE AND PERSONAL SEAL APPEAR HEREON ASSUMES RESPONSIBILITY ONLY FOR WHAT APPEARS ON THIS PAGE, AND DISCLAIMS (PURSUANT TO SECTION 327.411 RSMO) SPECIFICATION, ESTIMATES, REPORTS OR OTHER DOCUMENTS OR INSTRUMENTS NOT SEALED BY THE UNDERSIGNED PROFESSIONAL RELATING TO OR INTENDED TO BE USED FOR ANY PART OR PARTS OF THE PROJECT TO WHICH THIS PAGE REFERS.

ROUTE 21
 CONST. C

NOTE:
 CONSTRUCTION CENTERLINE AND CENTER OF RIGHT OF WAY MAY NOT NECESSARILY MATCH, THEREFORE, EXISTING RIGHT OF WAY SHOWN IS FROM THE CONSTRUCTION CENTERLINE.

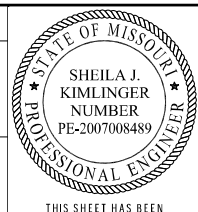

THIS SHEET HAS BEEN SIGNED, SEALED AND DATED ELECTRONICALLY.

DATE PREPARED
 10/1/2024

ROUTE 21	STATE MO
DISTRICT SL	SHEET NO. 196
COUNTY ST. LOUIS	
JOB NO. J653283	
CONTRACT ID.	
PROJECT NO.	
BRIDGE NO.	

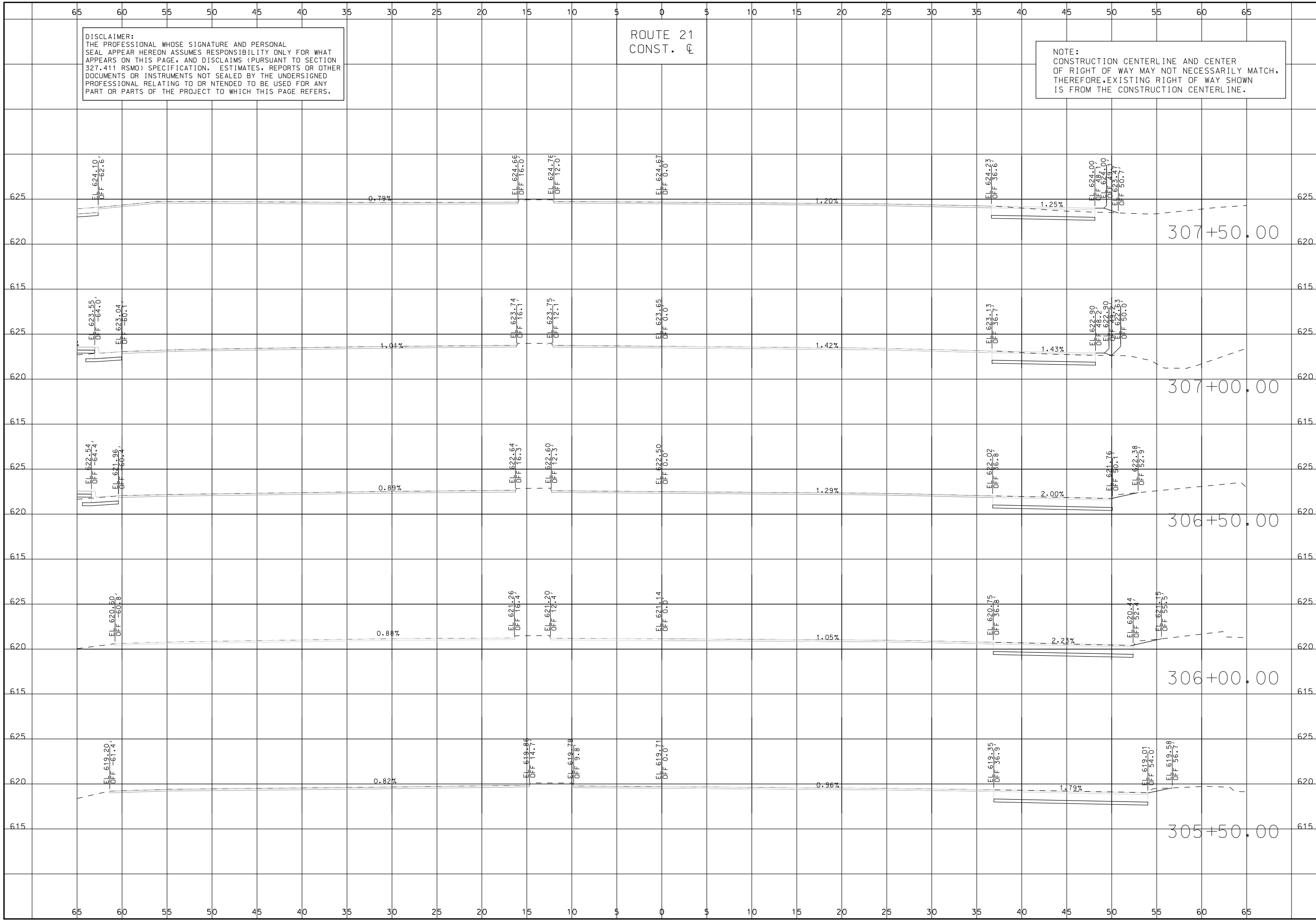

DESCRIPTION	DATE

MISSOURI HIGHWAYS AND TRANSPORTATION COMMISSION

105 WEST CAPITOL
 JEFFERSON CITY, MO 65102
 1-888-ASK-MODOT (1-888-275-6636)

TWM
 ENGINEERING
 GEOSPATIAL SERVICES

3701 S. LINDBERGH BLVD., SUITE 100
 ST. LOUIS, MO 63111
 www.twm-inc.com
 MISSOURI CERT. OF AUTHORITY: 001528

CROSS SECTIONS
 ROUTE 21
 SHEET 196 OF 285

IF A SEAL IS PRESENT ON THIS SHEET IT HAS BEEN ELECTRONICALLY SEALED AND DATED.

DISCLAIMER:
 THE PROFESSIONAL WHOSE SIGNATURE AND PERSONAL SEAL APPEAR HEREON ASSUMES RESPONSIBILITY ONLY FOR WHAT APPEARS ON THIS PAGE, AND DISCLAIMS (PURSUANT TO SECTION 327.411 RSMO) SPECIFICATION, ESTIMATES, REPORTS OR OTHER DOCUMENTS OR INSTRUMENTS NOT SEALED BY THE UNDERSIGNED PROFESSIONAL RELATING TO OR INTENDED TO BE USED FOR ANY PART OR PARTS OF THE PROJECT TO WHICH THIS PAGE REFERS.

ROUTE 21
 CONST. C

NOTE:
 CONSTRUCTION CENTERLINE AND CENTER OF RIGHT OF WAY MAY NOT NECESSARILY MATCH, THEREFORE, EXISTING RIGHT OF WAY SHOWN IS FROM THE CONSTRUCTION CENTERLINE.

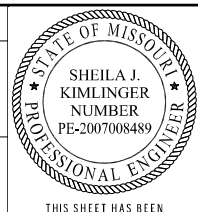

THIS SHEET HAS BEEN SIGNED, SEALED AND DATED ELECTRONICALLY.

DATE PREPARED 10/1/2024	
ROUTE 21	STATE MO
DISTRICT SL	SHEET NO. 197
COUNTY ST. LOUIS	
JOB NO. J653283	
CONTRACT ID.	
PROJECT NO.	
BRIDGE NO.	

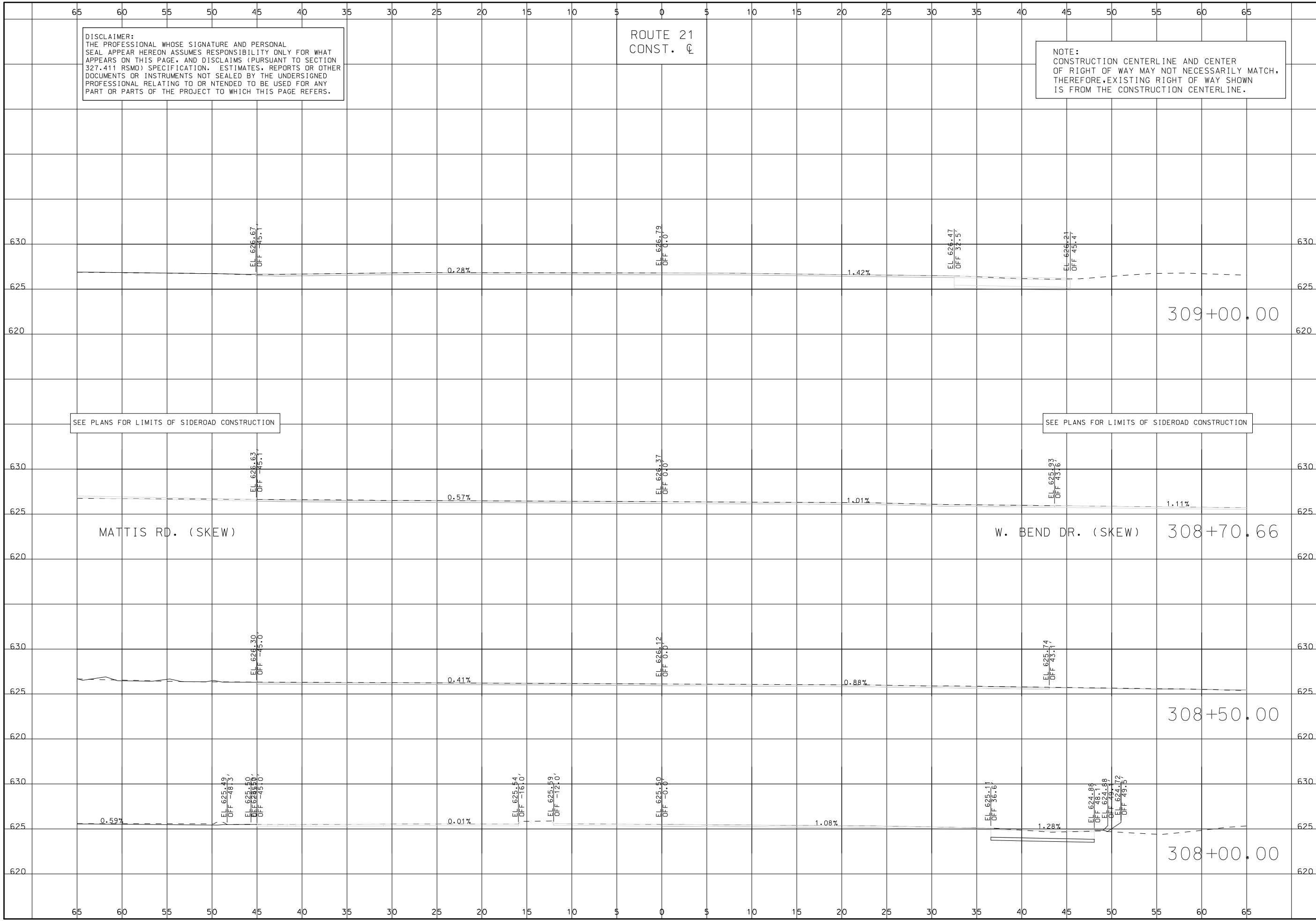

DESCRIPTION	DATE

MISSOURI HIGHWAYS AND TRANSPORTATION COMMISSION

105 WEST CAPITOL
 JEFFERSON CITY, MO 65102
 1-888-ASK-MODOT (1-888-275-6636)

3701 S. LINDBERGH BLVD., SUITE 100
 ST. LOUIS, MO 63117
 www.twm-inc.com
 MISSOURI CERT. OF AUTHORITY: 001528

CROSS SECTIONS
 ROUTE 21
 SHEET 197 OF 285

IF A SEAL IS PRESENT ON THIS SHEET IT HAS BEEN ELECTRONICALLY SEALED AND DATED.

DISCLAIMER:
THE PROFESSIONAL WHOSE SIGNATURE AND PERSONAL SEAL APPEAR HEREON ASSUMES RESPONSIBILITY ONLY FOR WHAT APPEARS ON THIS PAGE, AND DISCLAIMS (PURSUANT TO SECTION 327.411 RSMO) SPECIFICATION, ESTIMATES, REPORTS OR OTHER DOCUMENTS OR INSTRUMENTS NOT SEALED BY THE UNDERSIGNED PROFESSIONAL RELATING TO OR INTENDED TO BE USED FOR ANY PART OR PARTS OF THE PROJECT TO WHICH THIS PAGE REFERS.

ROUTE 21
CONST. C

NOTE:
CONSTRUCTION CENTERLINE AND CENTER OF RIGHT OF WAY MAY NOT NECESSARILY MATCH, THEREFORE, EXISTING RIGHT OF WAY SHOWN IS FROM THE CONSTRUCTION CENTERLINE.

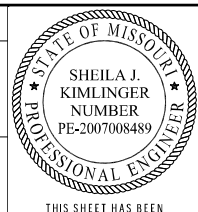

THIS SHEET HAS BEEN SIGNED, SEALED AND DATED ELECTRONICALLY.

DATE PREPARED 10/1/2024	
ROUTE 21	STATE MO
DISTRICT SL	SHEET NO. 200
COUNTY ST. LOUIS	
JOB NO. J653283	
CONTRACT ID.	
PROJECT NO.	
BRIDGE NO.	

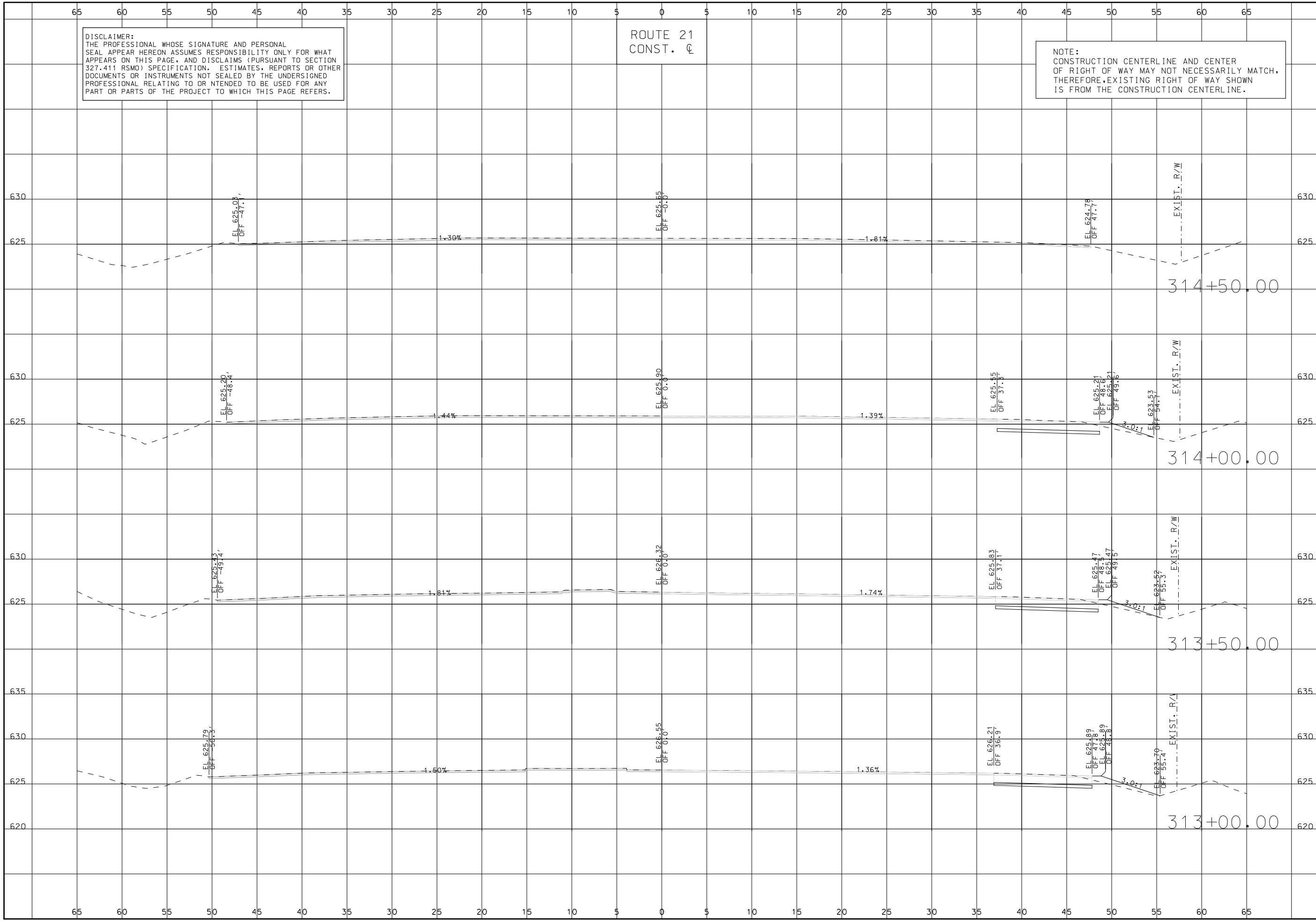

DATE	DESCRIPTION

MISSOURI HIGHWAYS AND TRANSPORTATION COMMISSION

105 WEST CAPITOL
JEFFERSON CITY, MO 65102
1-888-ASK-MODOT (1-888-275-6636)

3701 S. LINDBERGH BLVD., SUITE 100
ST. LOUIS, MO 63111
www.twm-inc.com
MISSOURI CERT. OF AUTHORITY: 001528

CROSS SECTIONS
ROUTE 21
SHEET 200 OF 285

IF A SEAL IS PRESENT ON THIS SHEET IT HAS BEEN ELECTRONICALLY SEALED AND DATED.

DISCLAIMER:
 THE PROFESSIONAL WHOSE SIGNATURE AND PERSONAL SEAL APPEAR HEREON ASSUMES RESPONSIBILITY ONLY FOR WHAT APPEARS ON THIS PAGE, AND DISCLAIMS (PURSUANT TO SECTION 327.411 RSMO) SPECIFICATION, ESTIMATES, REPORTS OR OTHER DOCUMENTS OR INSTRUMENTS NOT SEALED BY THE UNDERSIGNED PROFESSIONAL RELATING TO OR INTENDED TO BE USED FOR ANY PART OR PARTS OF THE PROJECT TO WHICH THIS PAGE REFERS.

ROUTE 21
 CONST. C

NOTE:
 CONSTRUCTION CENTERLINE AND CENTER OF RIGHT OF WAY MAY NOT NECESSARILY MATCH, THEREFORE, EXISTING RIGHT OF WAY SHOWN IS FROM THE CONSTRUCTION CENTERLINE.

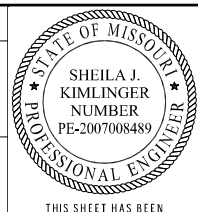

THIS SHEET HAS BEEN SIGNED, SEALED AND DATED ELECTRONICALLY.

DATE PREPARED
 10/1/2024
 ROUTE 21 STATE MO
 DISTRICT SL SHEET NO. 201
 COUNTY ST. LOUIS
 JOB NO. J653283
 CONTRACT ID.
 PROJECT NO.
 BRIDGE NO.

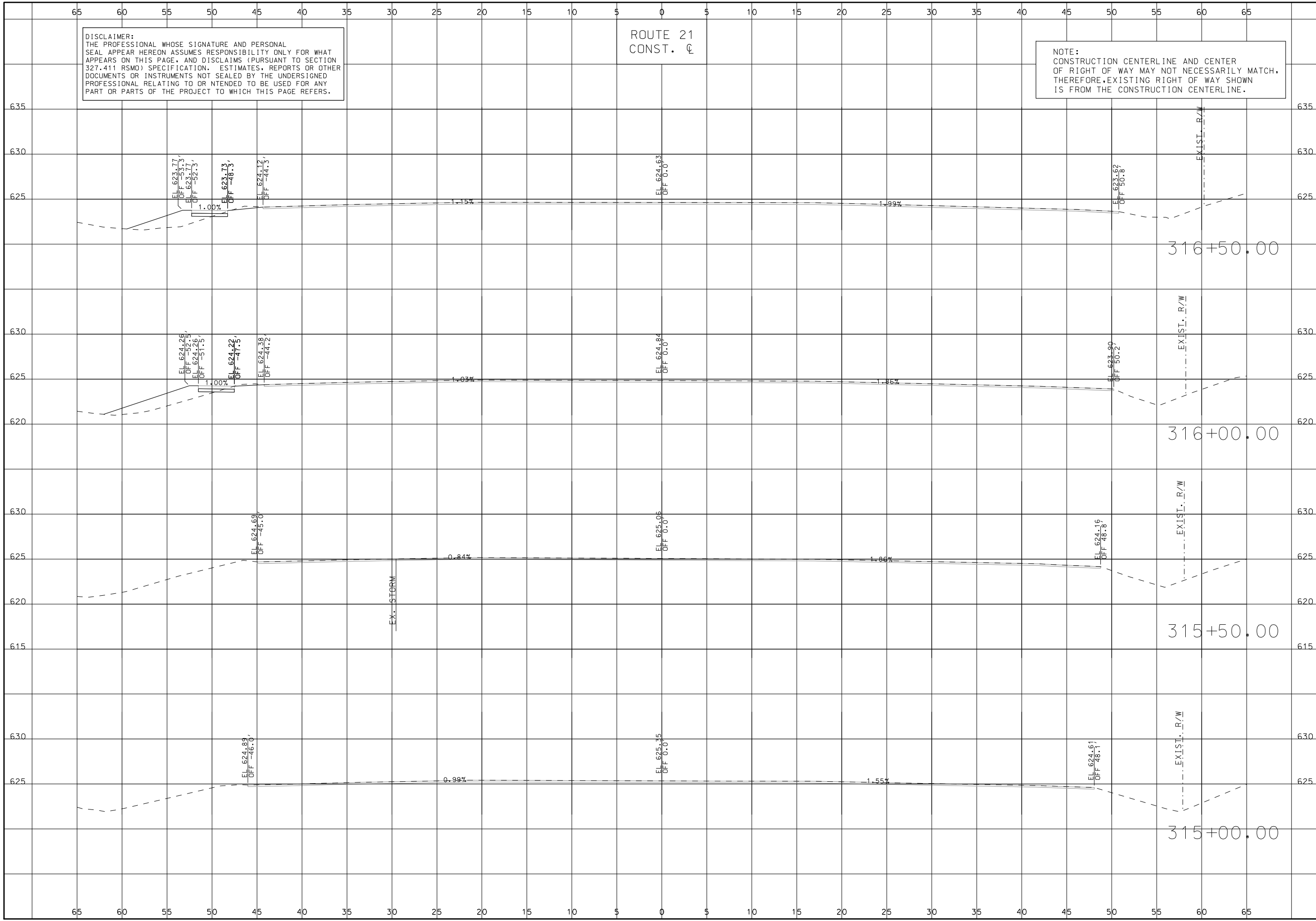

DATE	DESCRIPTION

MISSOURI HIGHWAYS AND TRANSPORTATION COMMISSION
 105 WEST CAPITOL JEFFERSON CITY, MO 65102
 1-888-ASK-MODOT (1-888-275-6636)

TWM ENGINEERING GEOSPATIAL SERVICES
 3701 S. LINDBERGH BLVD., SUITE 100
 ST. LOUIS, MO 63117
 www.twm-inc.com
 MISSOURI CERT. OF AUTHORITY: 001528

CROSS SECTIONS
 ROUTE 21
 SHEET 201 OF 285

IF A SEAL IS PRESENT ON THIS SHEET IT HAS BEEN ELECTRONICALLY SEALED AND DATED.

DISCLAIMER:
THE PROFESSIONAL WHOSE SIGNATURE AND PERSONAL SEAL APPEAR HEREON ASSUMES RESPONSIBILITY ONLY FOR WHAT APPEARS ON THIS PAGE, AND DISCLAIMS (PURSUANT TO SECTION 327.411 RSMO) SPECIFICATION, ESTIMATES, REPORTS OR OTHER DOCUMENTS OR INSTRUMENTS NOT SEALED BY THE UNDERSIGNED PROFESSIONAL RELATING TO OR INTENDED TO BE USED FOR ANY PART OR PARTS OF THE PROJECT TO WHICH THIS PAGE REFERS.

ROUTE 21
CONST. C

NOTE:
CONSTRUCTION CENTERLINE AND CENTER OF RIGHT OF WAY MAY NOT NECESSARILY MATCH, THEREFORE, EXISTING RIGHT OF WAY SHOWN IS FROM THE CONSTRUCTION CENTERLINE.

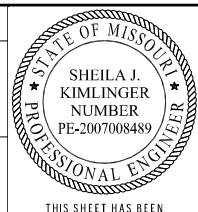

THIS SHEET HAS BEEN SIGNED, SEALED AND DATED ELECTRONICALLY.

DATE PREPARED
10/1/2024

ROUTE 21 STATE MO
DISTRICT SL SHEET NO. 202

COUNTY ST. LOUIS

JOB NO. J653283

CONTRACT ID.

PROJECT NO.

BRIDGE NO.

SEE PLANS FOR LIMITS OF SIDEROAD CONSTRUCTION

SEE PLANS FOR LIMITS OF SIDEROAD CONSTRUCTION

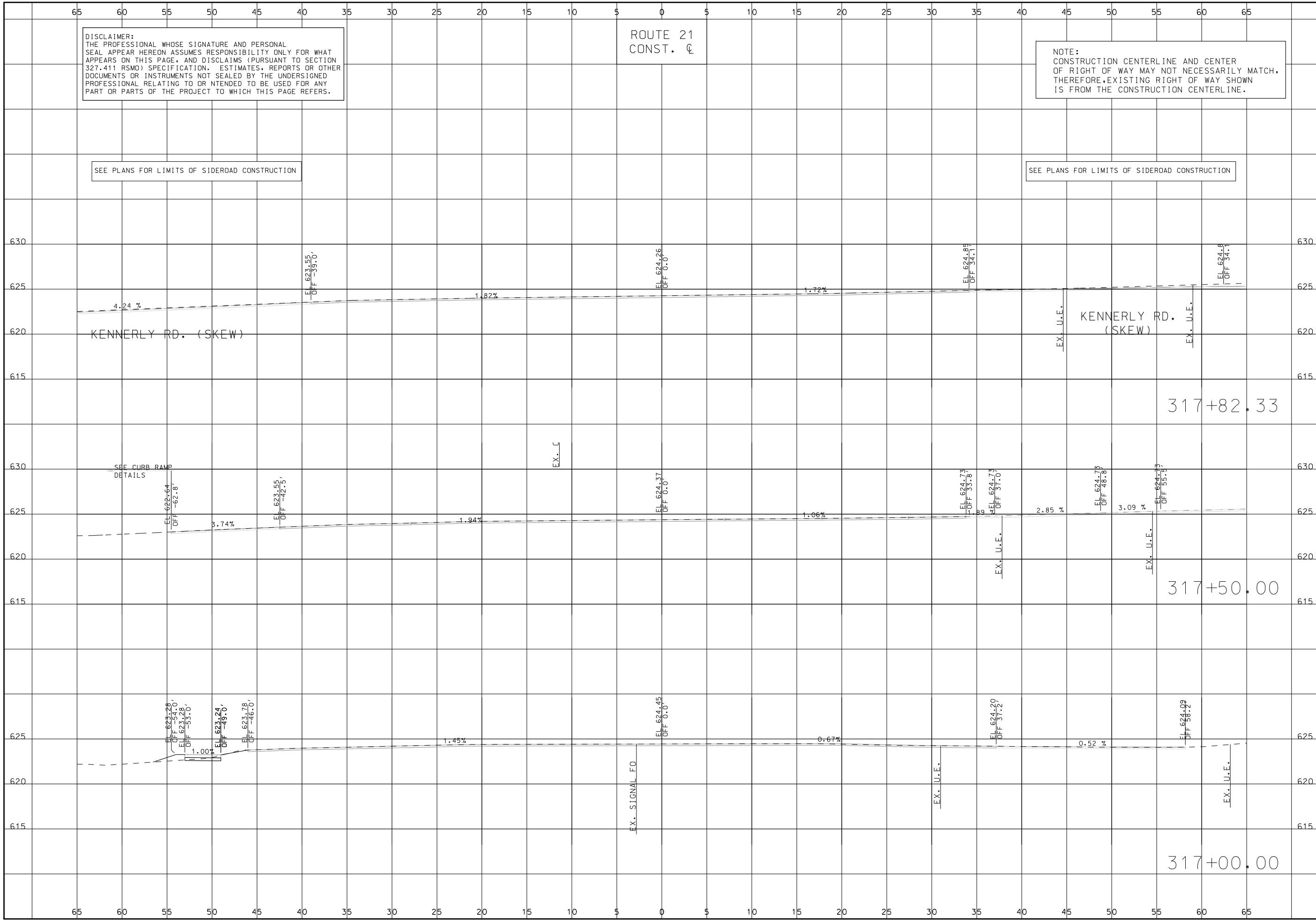

DESCRIPTION	DATE

MISSOURI HIGHWAYS AND TRANSPORTATION COMMISSION

 105 WEST CAPITOL JEFFERSON CITY, MO 65102
 1-888-ASK-MODOT (1-888-275-6636)

TWM ENGINEERING SERVICES
 3701 S. LINDBERGH BLVD., SUITE 100
 ST. LOUIS, MO 63111
 www.twm-inc.com
 MISSOURI CERT. OF AUTHORITY: 001528

CROSS SECTIONS
ROUTE 21
SHEET 202 OF 285

IF A SEAL IS PRESENT ON THIS SHEET IT HAS BEEN ELECTRONICALLY SEALED AND DATED.

DISCLAIMER:
 THE PROFESSIONAL WHOSE SIGNATURE AND PERSONAL SEAL APPEAR HEREON ASSUMES RESPONSIBILITY ONLY FOR WHAT APPEARS ON THIS PAGE, AND DISCLAIMS (PURSUANT TO SECTION 327.411 RSMO) SPECIFICATION, ESTIMATES, REPORTS OR OTHER DOCUMENTS OR INSTRUMENTS NOT SEALED BY THE UNDERSIGNED PROFESSIONAL RELATING TO OR INTENDED TO BE USED FOR ANY PART OR PARTS OF THE PROJECT TO WHICH THIS PAGE REFERS.

ROUTE 21
 CONST. C

NOTE:
 CONSTRUCTION CENTERLINE AND CENTER OF RIGHT OF WAY MAY NOT NECESSARILY MATCH, THEREFORE, EXISTING RIGHT OF WAY SHOWN IS FROM THE CONSTRUCTION CENTERLINE.

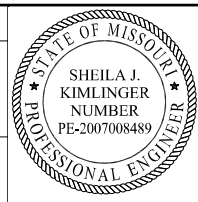

THIS SHEET HAS BEEN SIGNED, SEALED AND DATED ELECTRONICALLY.

DATE PREPARED 10/1/2024	
ROUTE 21	STATE MO
DISTRICT SL	SHEET NO. 203
COUNTY ST. LOUIS	
JOB NO. J653283	
CONTRACT ID.	
PROJECT NO.	
BRIDGE NO.	

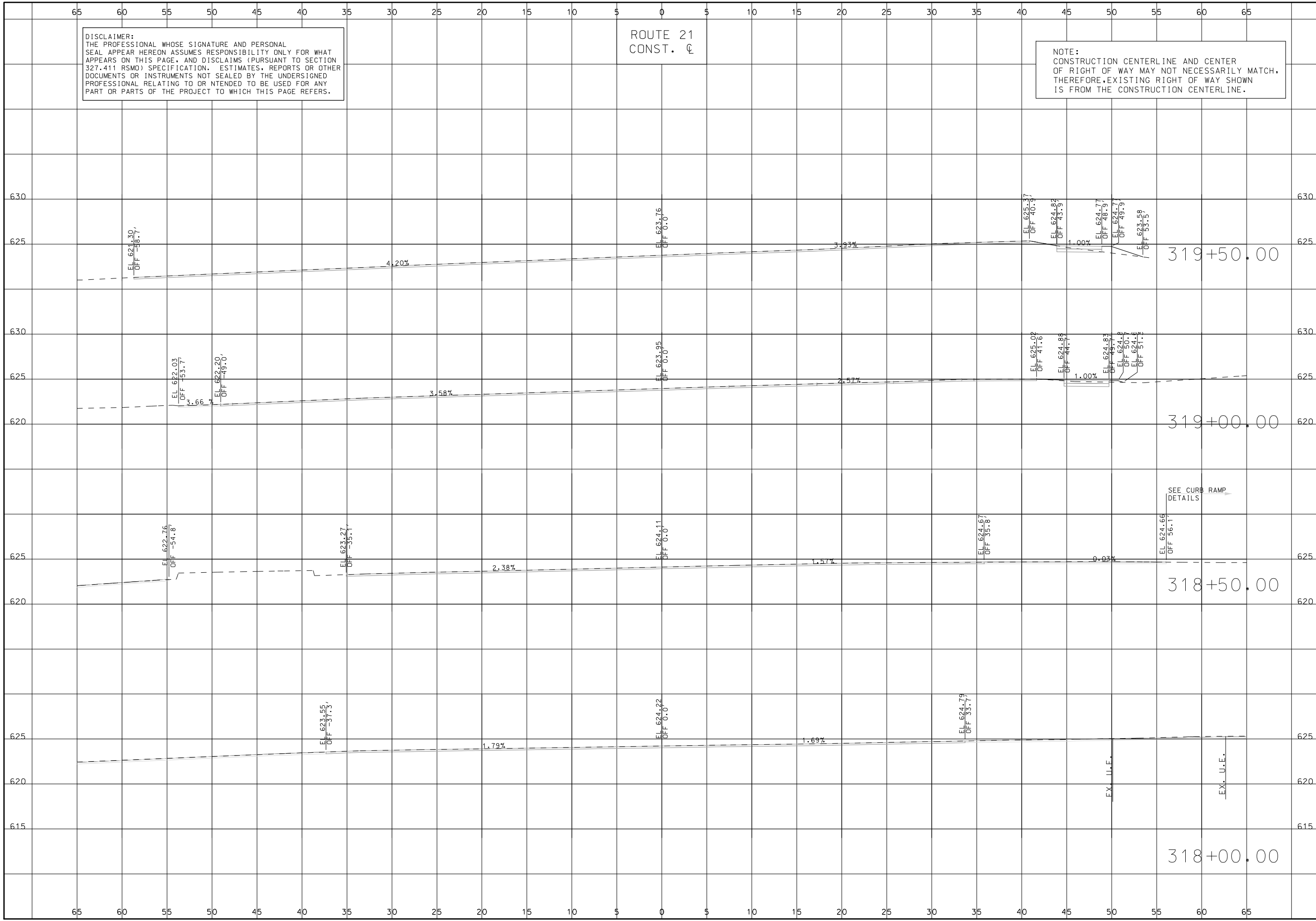

DESCRIPTION	DATE

MISSOURI HIGHWAYS AND TRANSPORTATION COMMISSION

105 WEST CAPITOL
 JEFFERSON CITY, MO 65102
 1-888-ASK-MODOT (1-888-275-6636)

TWM
 ENGINEERING
 GEOSPATIAL SERVICES

3701 S. LINDBERGH BLVD., SUITE 100
 ST. LOUIS, MO 63111
 www.twm-inc.com
 MISSOURI CERT. OF AUTHORITY: 001528

CROSS SECTIONS
 ROUTE 21
 SHEET 203 OF 285

IF A SEAL IS PRESENT ON THIS SHEET IT HAS BEEN ELECTRONICALLY SEALED AND DATED.

DISCLAIMER:
THE PROFESSIONAL WHOSE SIGNATURE AND PERSONAL SEAL APPEAR HEREON ASSUMES RESPONSIBILITY ONLY FOR WHAT APPEARS ON THIS PAGE, AND DISCLAIMS (PURSUANT TO SECTION 327.411 RSMO) SPECIFICATION, ESTIMATES, REPORTS OR OTHER DOCUMENTS OR INSTRUMENTS NOT SEALED BY THE UNDERSIGNED PROFESSIONAL RELATING TO OR INTENDED TO BE USED FOR ANY PART OR PARTS OF THE PROJECT TO WHICH THIS PAGE REFERS.

ROUTE 21
CONST. C

NOTE:
CONSTRUCTION CENTERLINE AND CENTER OF RIGHT OF WAY MAY NOT NECESSARILY MATCH, THEREFORE, EXISTING RIGHT OF WAY SHOWN IS FROM THE CONSTRUCTION CENTERLINE.

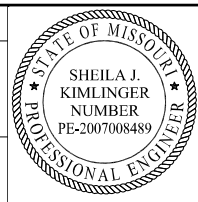

THIS SHEET HAS BEEN SIGNED, SEALED AND DATED ELECTRONICALLY.

DATE PREPARED
10/1/2024

ROUTE 21	STATE MO
DISTRICT SL	SHEET NO. 205

COUNTY
ST. LOUIS
JOB NO.
J653283

CONTRACT ID.
PROJECT NO.

BRIDGE NO.

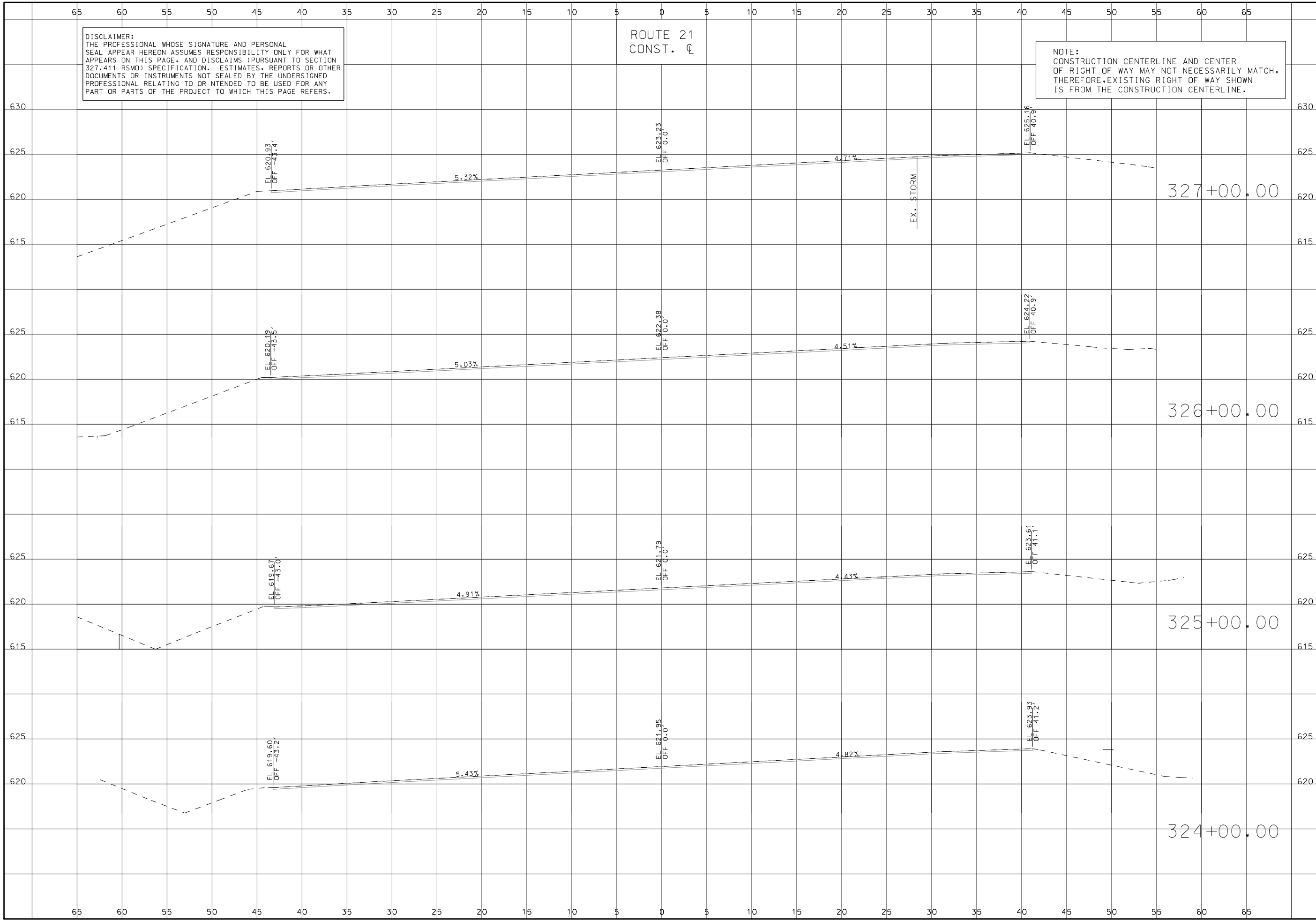

DATE	DESCRIPTION

MISSOURI HIGHWAYS AND TRANSPORTATION COMMISSION

105 WEST CAPITOL
JEFFERSON CITY, MO 65102
1-888-ASK-MODOT (1-888-275-6636)

3701 S. LINDBERGH BLVD., SUITE 100
ST. LOUIS, MO 63111
www.twm-inc.com
MISSOURI CERT. OF AUTHORITY: 001528

CROSS SECTIONS
ROUTE 21
SHEET 205 OF 285

IF A SEAL IS PRESENT ON THIS SHEET IT HAS BEEN ELECTRONICALLY SEALED AND DATED.

DISCLAIMER:
 THE PROFESSIONAL WHOSE SIGNATURE AND PERSONAL SEAL APPEAR HEREON ASSUMES RESPONSIBILITY ONLY FOR WHAT APPEARS ON THIS PAGE, AND DISCLAIMS (PURSUANT TO SECTION 327.411 RSMO) SPECIFICATION, ESTIMATES, REPORTS OR OTHER DOCUMENTS OR INSTRUMENTS NOT SEALED BY THE UNDERSIGNED PROFESSIONAL RELATING TO OR INTENDED TO BE USED FOR ANY PART OR PARTS OF THE PROJECT TO WHICH THIS PAGE REFERS.

ROUTE 21
 CONST. C

NOTE:
 CONSTRUCTION CENTERLINE AND CENTER OF RIGHT OF WAY MAY NOT NECESSARILY MATCH, THEREFORE, EXISTING RIGHT OF WAY SHOWN IS FROM THE CONSTRUCTION CENTERLINE.

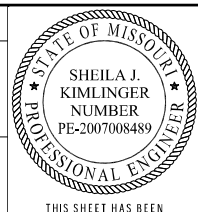

THIS SHEET HAS BEEN SIGNED, SEALED AND DATED ELECTRONICALLY.

DATE PREPARED 10/1/2024	
ROUTE 21	STATE MO
DISTRICT SL	SHEET NO. 207
COUNTY ST. LOUIS	
JOB NO. J653283	
CONTRACT ID.	
PROJECT NO.	
BRIDGE NO.	

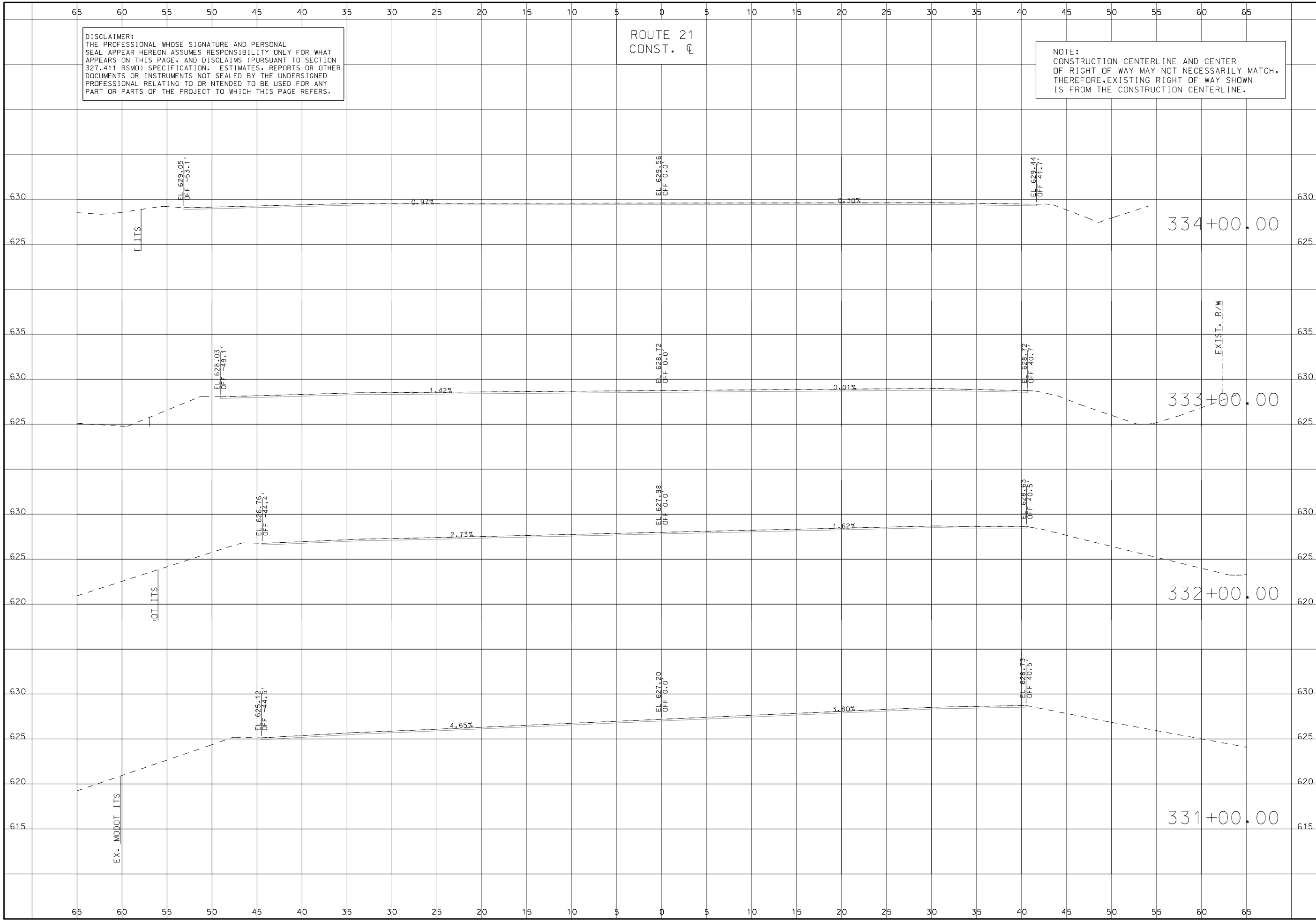

DATE	DESCRIPTION

MISSOURI HIGHWAYS AND TRANSPORTATION COMMISSION

105 WEST CAPITOL
 JEFFERSON CITY, MO 65102
 1-888-ASK-MODOT (1-888-275-6636)

3701 S. LINDBERGH BLVD., SUITE 100
 ST. LOUIS, MO 63111
 www.twm-inc.com
 MISSOURI CERT. OF AUTHORITY: 001528

CROSS SECTIONS
 ROUTE 21
 SHEET 207 OF 285

IF A SEAL IS PRESENT ON THIS SHEET IT HAS BEEN ELECTRONICALLY SEALED AND DATED.

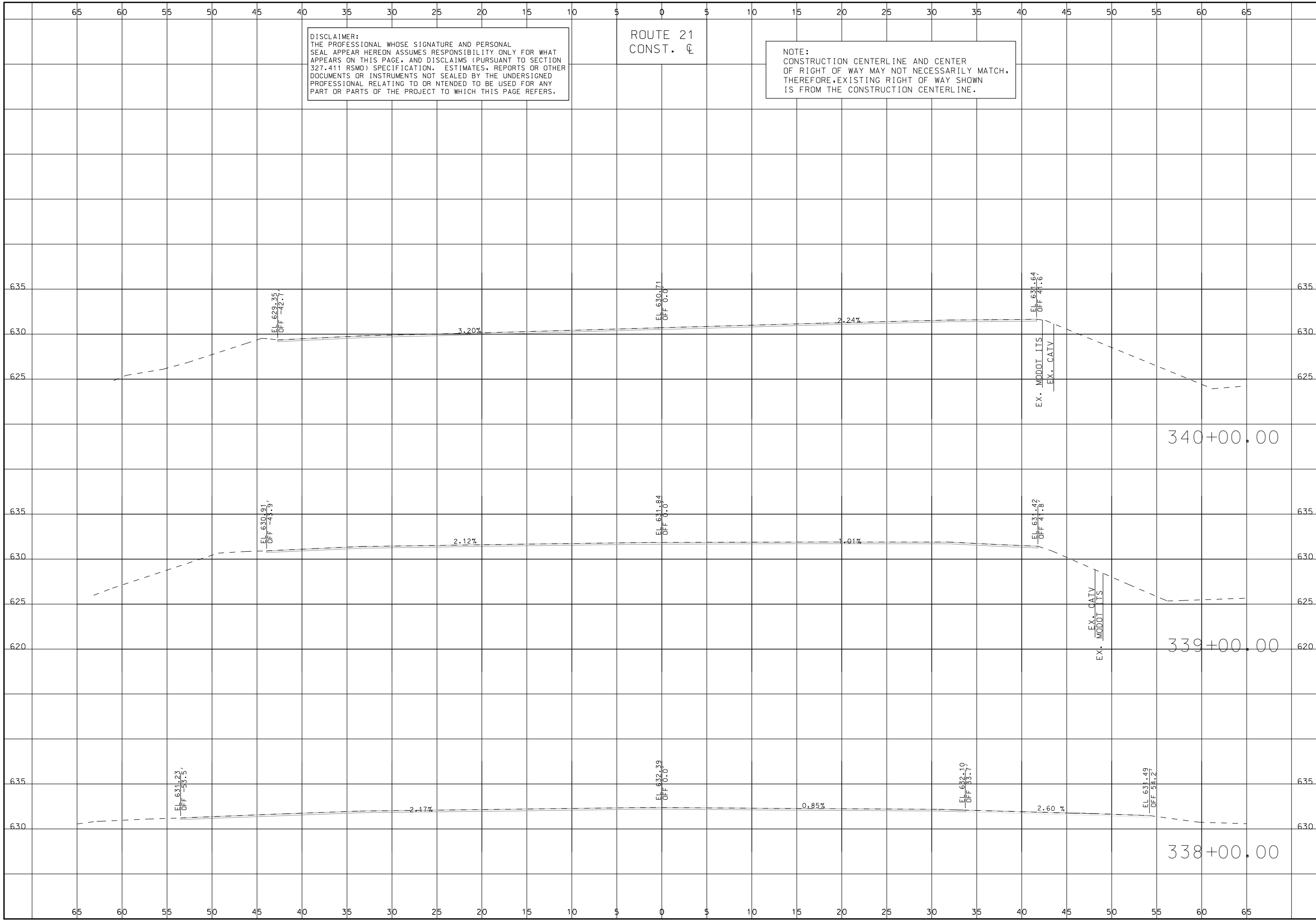

DISCLAIMER:
THE PROFESSIONAL WHOSE SIGNATURE AND PERSONAL SEAL APPEAR HEREON ASSUMES RESPONSIBILITY ONLY FOR WHAT APPEARS ON THIS PAGE, AND DISCLAIMS (PURSUANT TO SECTION 327.411 RSMO) SPECIFICATION, ESTIMATES, REPORTS OR OTHER DOCUMENTS OR INSTRUMENTS NOT SEALED BY THE UNDERSIGNED PROFESSIONAL RELATING TO OR INTENDED TO BE USED FOR ANY PART OR PARTS OF THE PROJECT TO WHICH THIS PAGE REFERS.

ROUTE 21
CONST. C

NOTE:
CONSTRUCTION CENTERLINE AND CENTER OF RIGHT OF WAY MAY NOT NECESSARILY MATCH. THEREFORE, EXISTING RIGHT OF WAY SHOWN IS FROM THE CONSTRUCTION CENTERLINE.

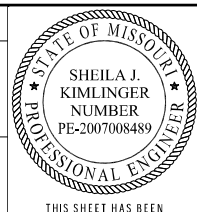

THIS SHEET HAS BEEN SIGNED, SEALED AND DATED ELECTRONICALLY.

DATE PREPARED
10/1/2024

ROUTE 21	STATE MO
DISTRICT SL	SHEET NO. 209
COUNTY ST. LOUIS	
JOB NO. J653283	
CONTRACT ID.	
PROJECT NO.	
BRIDGE NO.	

MISSOURI HIGHWAYS AND TRANSPORTATION COMMISSION

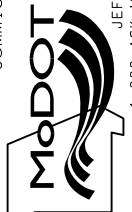

105 WEST CAPITOL
JEFFERSON CITY, MO 65102
1-888-ASK-MODOT (1-888-275-6636)

TWM
ENGINEERING
GEOSPATIAL SERVICES
3701 S. LINDBERGH BLVD., SUITE 100
ST. LOUIS, MO 63117
www.twm-inc.com
MISSOURI CERT. OF AUTHORITY: 001528

CROSS SECTIONS
ROUTE 21
SHEET 209 OF 285

IF A SEAL IS PRESENT ON THIS SHEET IT HAS BEEN ELECTRONICALLY SEALED AND DATED.

DISCLAIMER:
 THE PROFESSIONAL WHOSE SIGNATURE AND PERSONAL SEAL APPEAR HEREON ASSUMES RESPONSIBILITY ONLY FOR WHAT APPEARS ON THIS PAGE, AND DISCLAIMS (PURSUANT TO SECTION 327.411 RSMO) SPECIFICATION, ESTIMATES, REPORTS OR OTHER DOCUMENTS OR INSTRUMENTS NOT SEALED BY THE UNDERSIGNED PROFESSIONAL RELATING TO OR INTENDED TO BE USED FOR ANY PART OR PARTS OF THE PROJECT TO WHICH THIS PAGE REFERS.

ROUTE 21
 CONST. C

NOTE:
 CONSTRUCTION CENTERLINE AND CENTER OF RIGHT OF WAY MAY NOT NECESSARILY MATCH, THEREFORE, EXISTING RIGHT OF WAY SHOWN IS FROM THE CONSTRUCTION CENTERLINE.

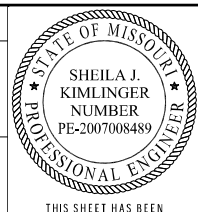

THIS SHEET HAS BEEN SIGNED, SEALED AND DATED ELECTRONICALLY.

DATE PREPARED
 10/1/2024

ROUTE 21 STATE MO
 DISTRICT SL SHEET NO. 211

COUNTY ST. LOUIS
 JOB NO. J653283
 CONTRACT ID.

PROJECT NO.

BRIDGE NO.

SEE PLANS FOR LIMITS OF SIDEROAD CONSTRUCTION

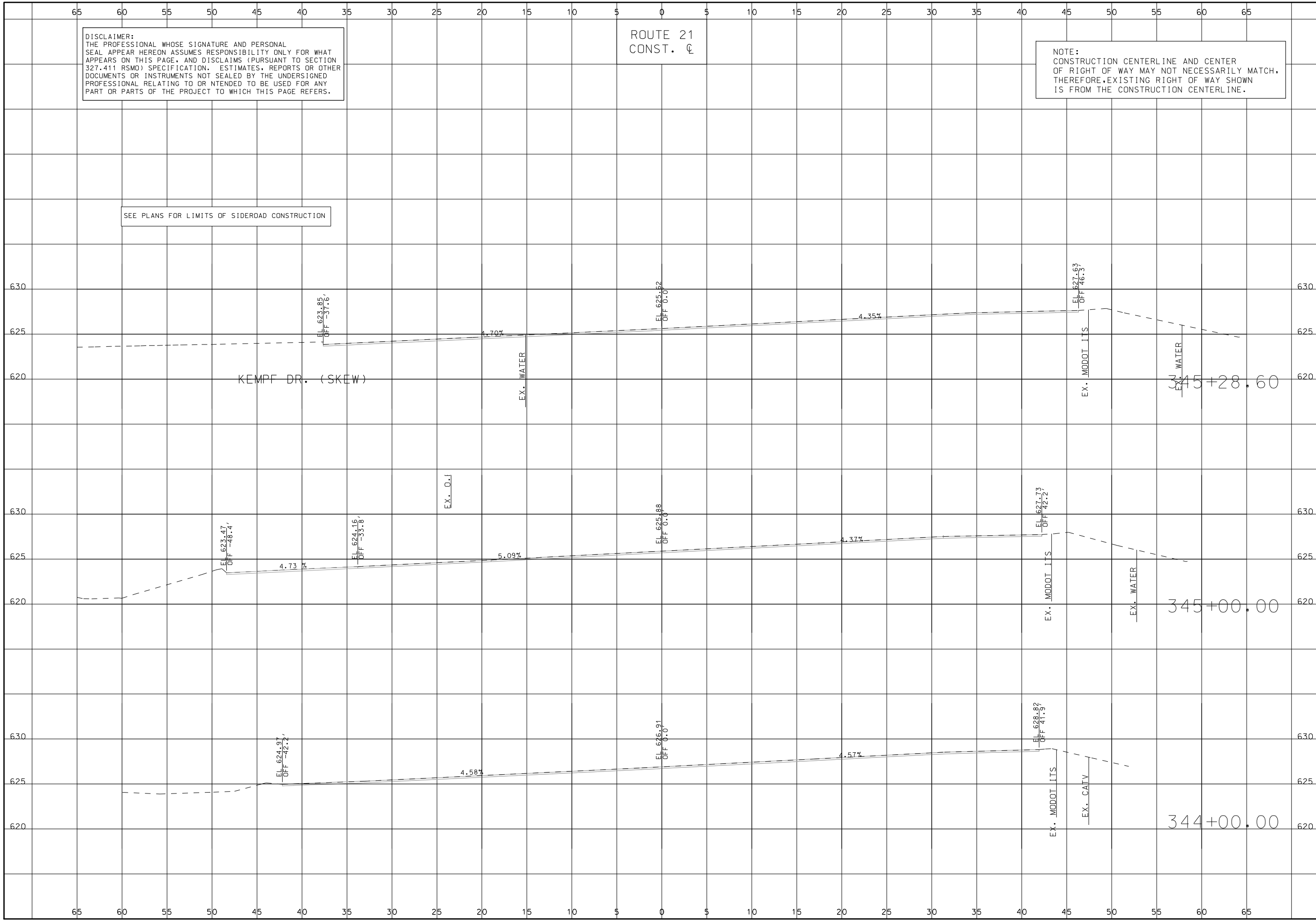

DATE	DESCRIPTION

MISSOURI HIGHWAYS AND TRANSPORTATION COMMISSION

105 WEST CAPITOL
 JEFFERSON CITY, MO 65102
 1-888-ASK-MODOT (1-888-275-6636)

TWM ENGINEERING GEOSPATIAL SERVICES
 3701 S. LINDBERGH BLVD., SUITE 100
 ST. LOUIS, MO 63117
 www.twm-inc.com
 MISSOURI CERT. OF AUTHORITY: 001528

CROSS SECTIONS
 ROUTE 21
 SHEET 211 OF 285

IF A SEAL IS PRESENT ON THIS SHEET IT HAS BEEN ELECTRONICALLY SEALED AND DATED.

DISCLAIMER:
 THE PROFESSIONAL WHOSE SIGNATURE AND PERSONAL SEAL APPEAR HEREON ASSUMES RESPONSIBILITY ONLY FOR WHAT APPEARS ON THIS PAGE, AND DISCLAIMS (PURSUANT TO SECTION 327.411 RSMO) SPECIFICATION, ESTIMATES, REPORTS OR OTHER DOCUMENTS OR INSTRUMENTS NOT SEALED BY THE UNDERSIGNED PROFESSIONAL RELATING TO OR INTENDED TO BE USED FOR ANY PART OR PARTS OF THE PROJECT TO WHICH THIS PAGE REFERS.

ROUTE 21
 CONST. C

NOTE:
 CONSTRUCTION CENTERLINE AND CENTER OF RIGHT OF WAY MAY NOT NECESSARILY MATCH, THEREFORE, EXISTING RIGHT OF WAY SHOWN IS FROM THE CONSTRUCTION CENTERLINE.

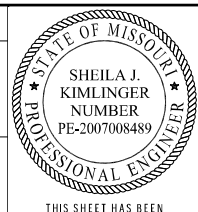

THIS SHEET HAS BEEN SIGNED, SEALED AND DATED ELECTRONICALLY.

DATE PREPARED
 10/1/2024

ROUTE 21	STATE MO
DISTRICT SL	SHEET NO. 212

COUNTY
 ST. LOUIS

JOB NO.
 J653283

CONTRACT ID.

PROJECT NO.

BRIDGE NO.

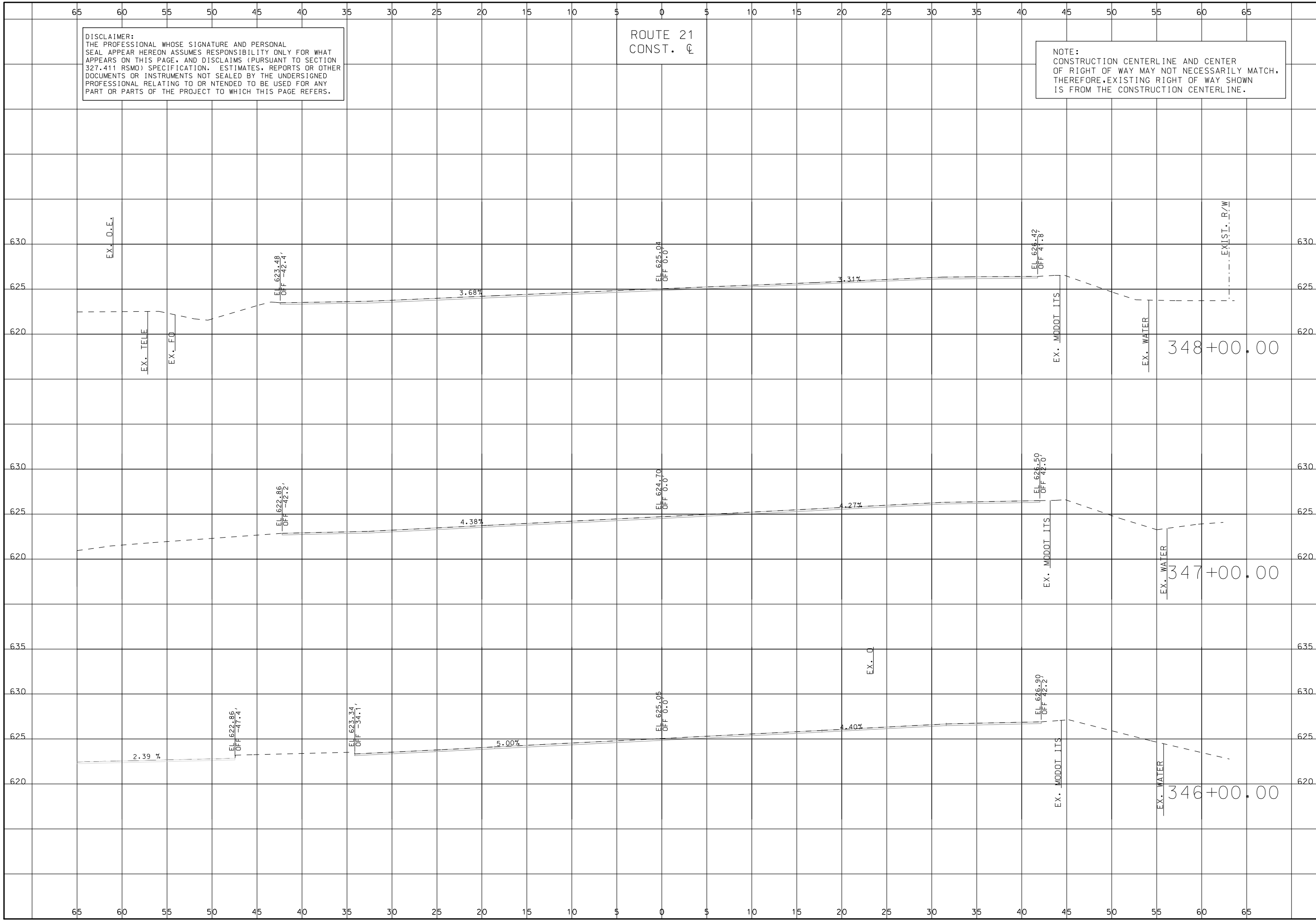

DESCRIPTION	DATE

MISSOURI HIGHWAYS AND TRANSPORTATION COMMISSION

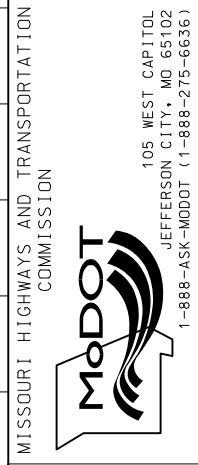

CROSS SECTIONS
 ROUTE 21
 SHEET 212 OF 285

IF A SEAL IS PRESENT ON THIS SHEET IT HAS BEEN ELECTRONICALLY SEALED AND DATED.

DISCLAIMER:
 THE PROFESSIONAL WHOSE SIGNATURE AND PERSONAL SEAL APPEAR HEREON ASSUMES RESPONSIBILITY ONLY FOR WHAT APPEARS ON THIS PAGE, AND DISCLAIMS (PURSUANT TO SECTION 327.411 RSMO) SPECIFICATION, ESTIMATES, REPORTS OR OTHER DOCUMENTS OR INSTRUMENTS NOT SEALED BY THE UNDERSIGNED PROFESSIONAL RELATING TO OR INTENDED TO BE USED FOR ANY PART OR PARTS OF THE PROJECT TO WHICH THIS PAGE REFERS.

ROUTE 21
 CONST. C

NOTE:
 CONSTRUCTION CENTERLINE AND CENTER OF RIGHT OF WAY MAY NOT NECESSARILY MATCH, THEREFORE, EXISTING RIGHT OF WAY SHOWN IS FROM THE CONSTRUCTION CENTERLINE.

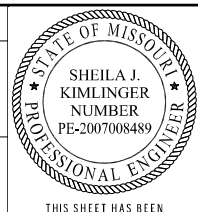

THIS SHEET HAS BEEN SIGNED, SEALED AND DATED ELECTRONICALLY.

DATE PREPARED 10/1/2024	
ROUTE 21	STATE MO
DISTRICT SL	SHEET NO. 213
COUNTY ST. LOUIS	
JOB NO. J653283	
CONTRACT ID.	
PROJECT NO.	
BRIDGE NO.	

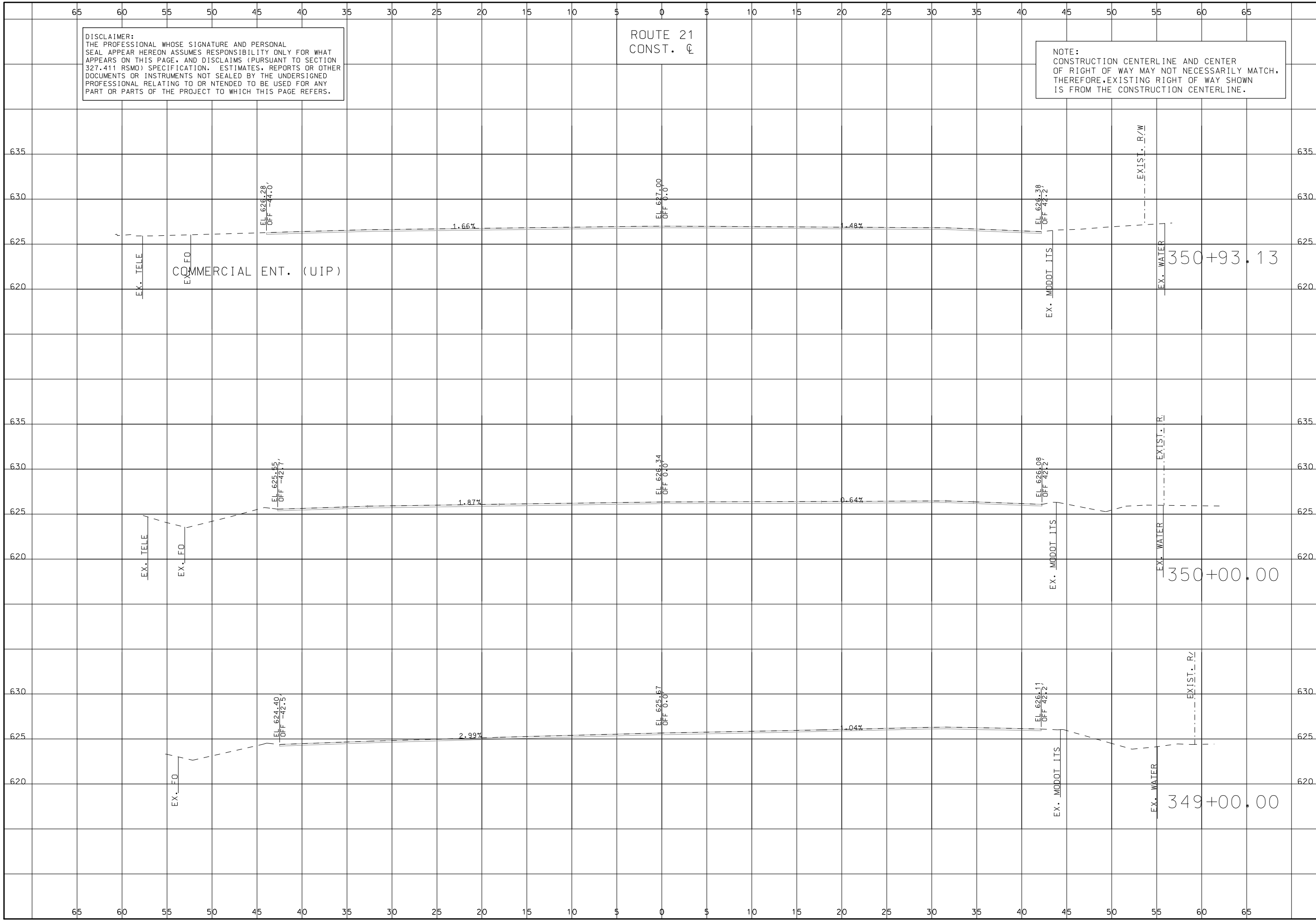

DESCRIPTION	DATE

MISSOURI HIGHWAYS AND TRANSPORTATION COMMISSION
 105 WEST CAPITOL JEFFERSON CITY, MO 65102
 1-888-ASK-MODOT (1-888-275-6636)



CROSS SECTIONS
 ROUTE 21
 SHEET 213 OF 285

IF A SEAL IS PRESENT ON THIS SHEET IT HAS BEEN ELECTRONICALLY SEALED AND DATED.

DISCLAIMER:
 THE PROFESSIONAL WHOSE SIGNATURE AND PERSONAL SEAL APPEAR HEREON ASSUMES RESPONSIBILITY ONLY FOR WHAT APPEARS ON THIS PAGE, AND DISCLAIMS (PURSUANT TO SECTION 327.411 RSMO) SPECIFICATION, ESTIMATES, REPORTS OR OTHER DOCUMENTS OR INSTRUMENTS NOT SEALED BY THE UNDERSIGNED PROFESSIONAL RELATING TO OR INTENDED TO BE USED FOR ANY PART OR PARTS OF THE PROJECT TO WHICH THIS PAGE REFERS.

ROUTE 21
 CONST. C

NOTE:
 CONSTRUCTION CENTERLINE AND CENTER OF RIGHT OF WAY MAY NOT NECESSARILY MATCH, THEREFORE, EXISTING RIGHT OF WAY SHOWN IS FROM THE CONSTRUCTION CENTERLINE.



THIS SHEET HAS BEEN SIGNED, SEALED AND DATED ELECTRONICALLY.

DATE PREPARED
 10/1/2024
 ROUTE 21 STATE MO
 DISTRICT SL SHEET NO. 214
 COUNTY ST. LOUIS
 JOB NO. J653283
 CONTRACT ID.
 PROJECT NO.
 BRIDGE NO.

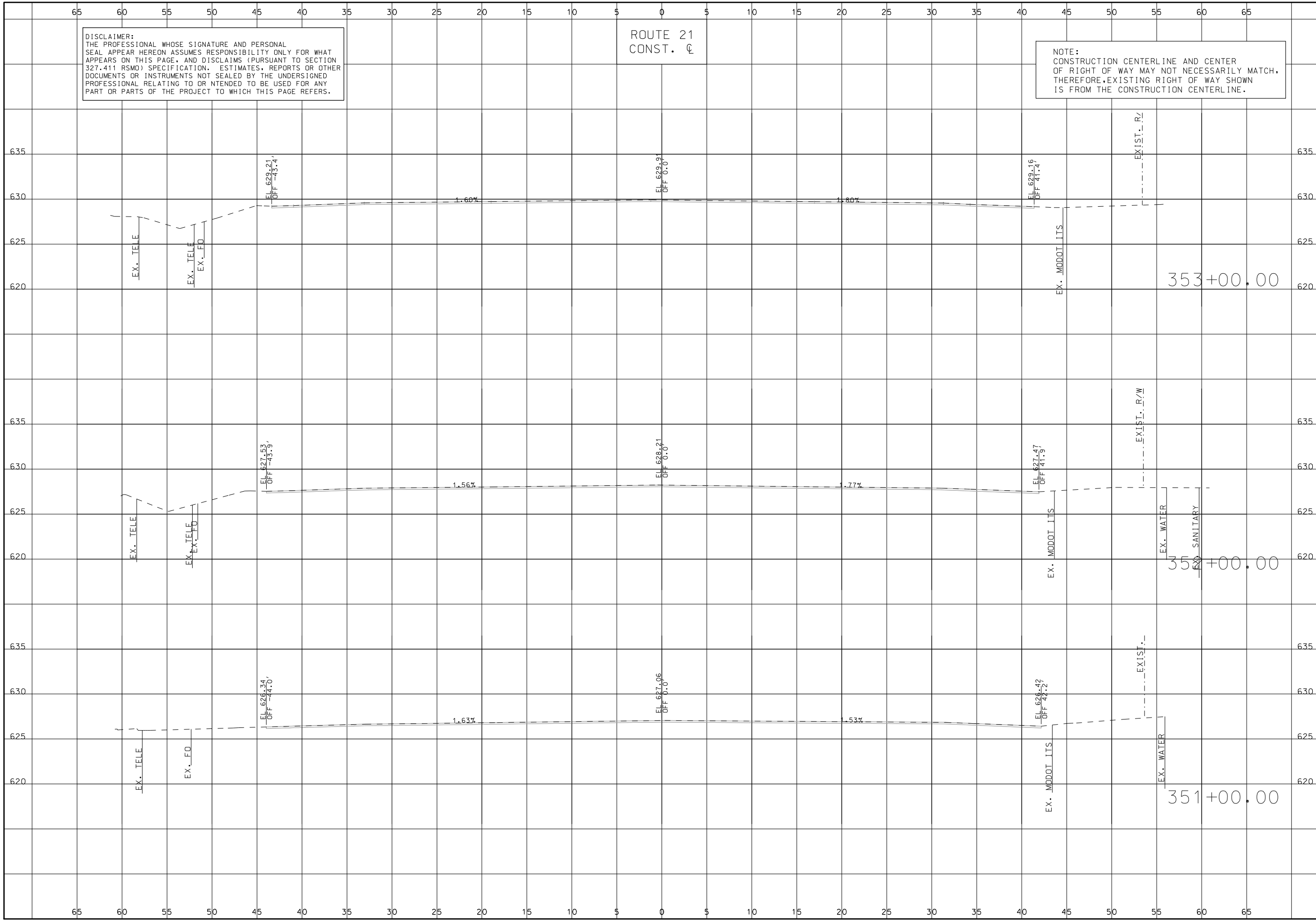

DATE	DESCRIPTION

MISSOURI HIGHWAYS AND TRANSPORTATION COMMISSION
 105 WEST CAPITOL JEFFERSON CITY, MO 65102
 1-888-ASK-MODOT (1-888-275-6636)



CROSS SECTIONS
 ROUTE 21
 SHEET 214 OF 285

IF A SEAL IS PRESENT ON THIS SHEET IT HAS BEEN ELECTRONICALLY SEALED AND DATED.

DISCLAIMER:
THE PROFESSIONAL WHOSE SIGNATURE AND PERSONAL SEAL APPEAR HEREON ASSUMES RESPONSIBILITY ONLY FOR WHAT APPEARS ON THIS PAGE, AND DISCLAIMS (PURSUANT TO SECTION 327.411 RSMO) SPECIFICATION, ESTIMATES, REPORTS OR OTHER DOCUMENTS OR INSTRUMENTS NOT SEALED BY THE UNDERSIGNED PROFESSIONAL RELATING TO OR INTENDED TO BE USED FOR ANY PART OR PARTS OF THE PROJECT TO WHICH THIS PAGE REFERS.

ROUTE 21
CONST. C

NOTE:
CONSTRUCTION CENTERLINE AND CENTER OF RIGHT OF WAY MAY NOT NECESSARILY MATCH, THEREFORE, EXISTING RIGHT OF WAY SHOWN IS FROM THE CONSTRUCTION CENTERLINE.

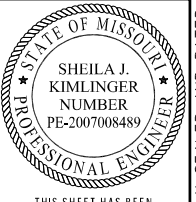

THIS SHEET HAS BEEN SIGNED, SEALED AND DATED ELECTRONICALLY.

DATE PREPARED
10/1/2024

ROUTE 21	STATE MO
DISTRICT SL	SHEET NO. 215

COUNTY
ST. LOUIS
JOB NO.
J653283
CONTRACT ID.

PROJECT NO.

BRIDGE NO.

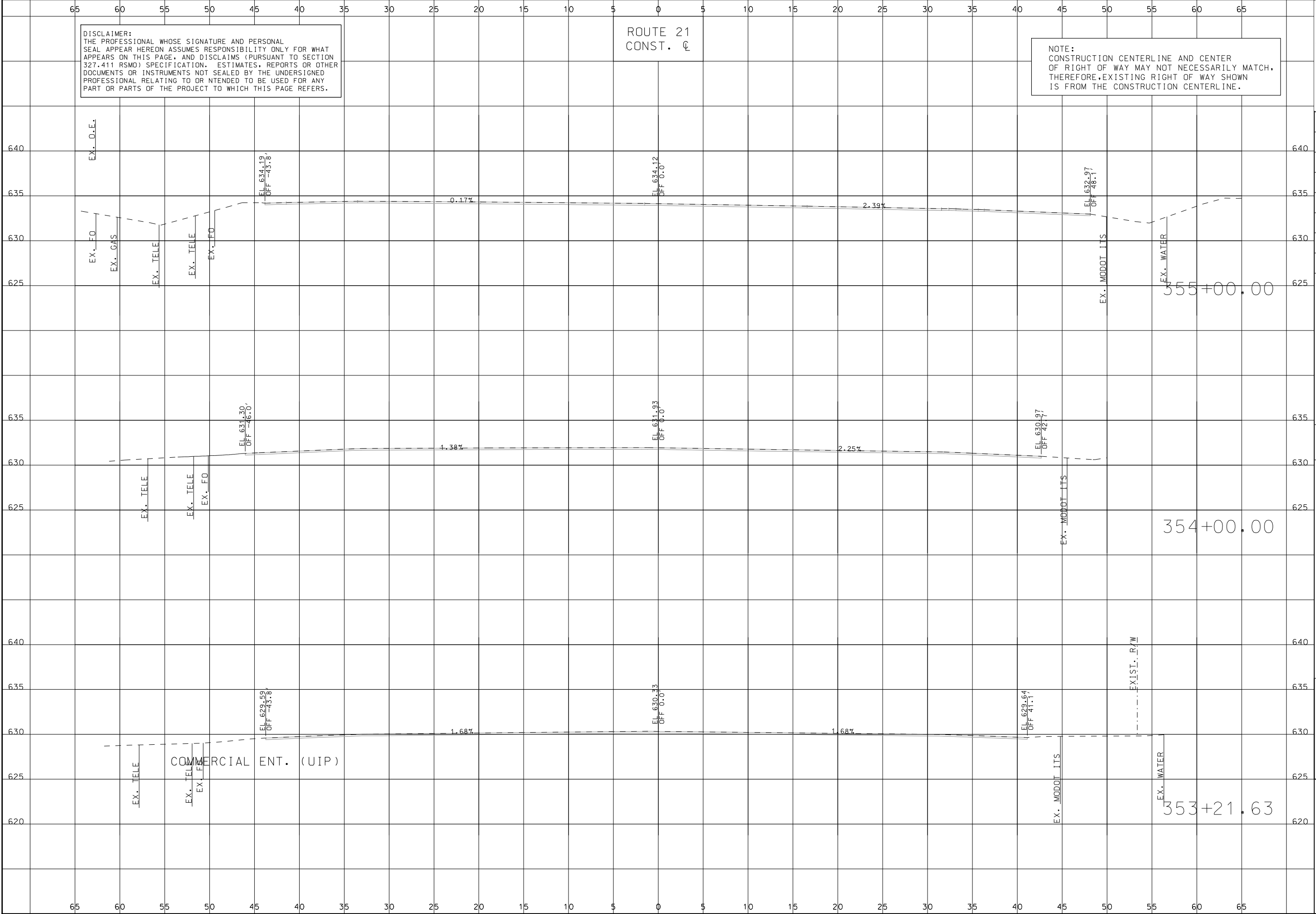

DESCRIPTION

DATE

MISSOURI HIGHWAYS AND TRANSPORTATION COMMISSION

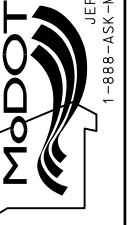

105 WEST CAPITOL
JEFFERSON CITY, MO 65102
1-888-ASK-MODOT (1-888-275-6636)



3701 S. LINDBERGH BLVD., SUITE 100
ST. LOUIS, MO 63117
www.twm-inc.com
MISSOURI CERT. OF AUTHORITY: 001528

CROSS SECTIONS
ROUTE 21
SHEET 215 OF 285

IF A SEAL IS PRESENT ON THIS SHEET IT HAS BEEN ELECTRONICALLY SEALED AND DATED.

DISCLAIMER:
 THE PROFESSIONAL WHOSE SIGNATURE AND PERSONAL SEAL APPEAR HEREON ASSUMES RESPONSIBILITY ONLY FOR WHAT APPEARS ON THIS PAGE, AND DISCLAIMS (PURSUANT TO SECTION 327.411 RSMO) SPECIFICATION, ESTIMATES, REPORTS OR OTHER DOCUMENTS OR INSTRUMENTS NOT SEALED BY THE UNDERSIGNED PROFESSIONAL RELATING TO OR INTENDED TO BE USED FOR ANY PART OR PARTS OF THE PROJECT TO WHICH THIS PAGE REFERS.

ROUTE 21
 CONST. C

NOTE:
 CONSTRUCTION CENTERLINE AND CENTER OF RIGHT OF WAY MAY NOT NECESSARILY MATCH, THEREFORE, EXISTING RIGHT OF WAY SHOWN IS FROM THE CONSTRUCTION CENTERLINE.

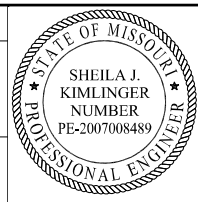

THIS SHEET HAS BEEN SIGNED, SEALED AND DATED ELECTRONICALLY.

DATE PREPARED
 10/1/2024
 ROUTE 21 STATE MO
 DISTRICT SL SHEET NO. 217
 COUNTY ST. LOUIS
 JOB NO. J653283
 CONTRACT ID.
 PROJECT NO.
 BRIDGE NO.

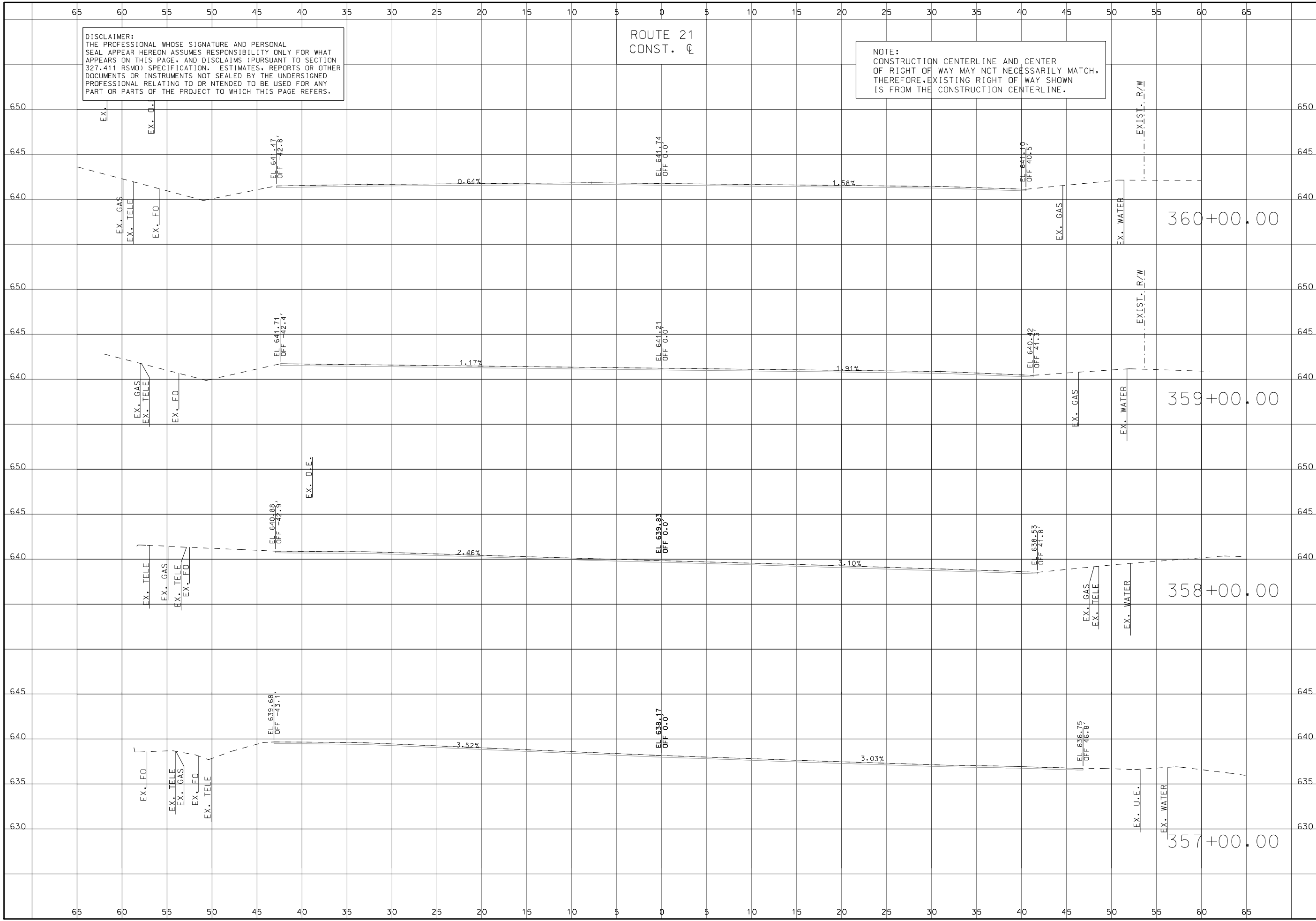

DESCRIPTION	DATE

MISSOURI HIGHWAYS AND TRANSPORTATION COMMISSION

 105 WEST CAPITOL JEFFERSON CITY, MO 65102
 1-888-ASK-MODOT (1-888-275-6636)

TWM ENGINEERING GEOSPATIAL SERVICES
 3701 S. LINDBERGH BLVD., SUITE 100
 ST. LOUIS, MO 63111
 www.twm-inc.com
 MISSOURI CERT. OF AUTHORITY: 001528

CROSS SECTIONS
 ROUTE 21
 SHEET 217 OF 285

IF A SEAL IS PRESENT ON THIS SHEET IT HAS BEEN ELECTRONICALLY SEALED AND DATED.

DISCLAIMER:
 THE PROFESSIONAL WHOSE SIGNATURE AND PERSONAL SEAL APPEAR HEREON ASSUMES RESPONSIBILITY ONLY FOR WHAT APPEARS ON THIS PAGE, AND DISCLAIMS (PURSUANT TO SECTION 327.411 RSMO) SPECIFICATION, ESTIMATES, REPORTS OR OTHER DOCUMENTS OR INSTRUMENTS NOT SEALED BY THE UNDERSIGNED PROFESSIONAL RELATING TO OR INTENDED TO BE USED FOR ANY PART OR PARTS OF THE PROJECT TO WHICH THIS PAGE REFERS.

ROUTE 21
 CONST. C

NOTE:
 CONSTRUCTION CENTERLINE AND CENTER OF RIGHT OF WAY MAY NOT NECESSARILY MATCH, THEREFORE, EXISTING RIGHT OF WAY SHOWN IS FROM THE CONSTRUCTION CENTERLINE.

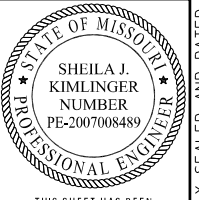

THIS SHEET HAS BEEN SIGNED, SEALED AND DATED ELECTRONICALLY.

DATE PREPARED
 10/1/2024

ROUTE 21	STATE MO
DISTRICT SL	SHEET NO. 218

COUNTY
 ST. LOUIS

JOB NO.
 J653283

CONTRACT ID.

PROJECT NO.

BRIDGE NO.

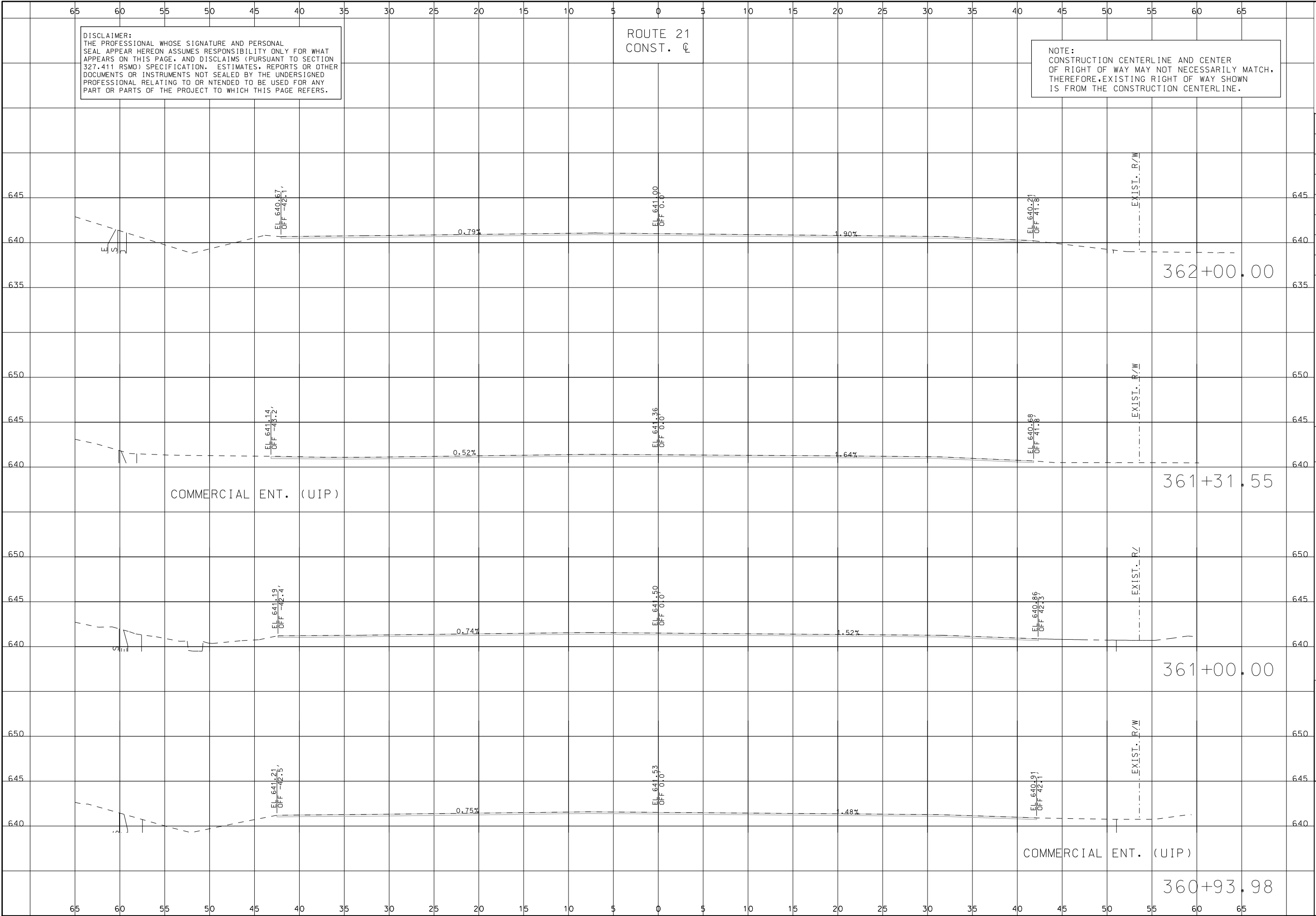

DESCRIPTION	DATE

MISSOURI HIGHWAYS AND TRANSPORTATION COMMISSION
 105 WEST CAPITOL JEFFERSON CITY, MO 65102
 1-888-ASK-MODOT (1-888-275-6636)

TWM
 ENGINEERING
 GEOSPATIAL SERVICES
 3701 S. LINDBERGH BLVD., SUITE 100
 ST. LOUIS, MO 63111
 www.twm-inc.com
 MISSOURI CERT. OF AUTHORITY: 001528

CROSS SECTIONS
 ROUTE 21
 SHEET 218 OF 285

IF A SEAL IS PRESENT ON THIS SHEET IT HAS BEEN ELECTRONICALLY SEALED AND DATED.

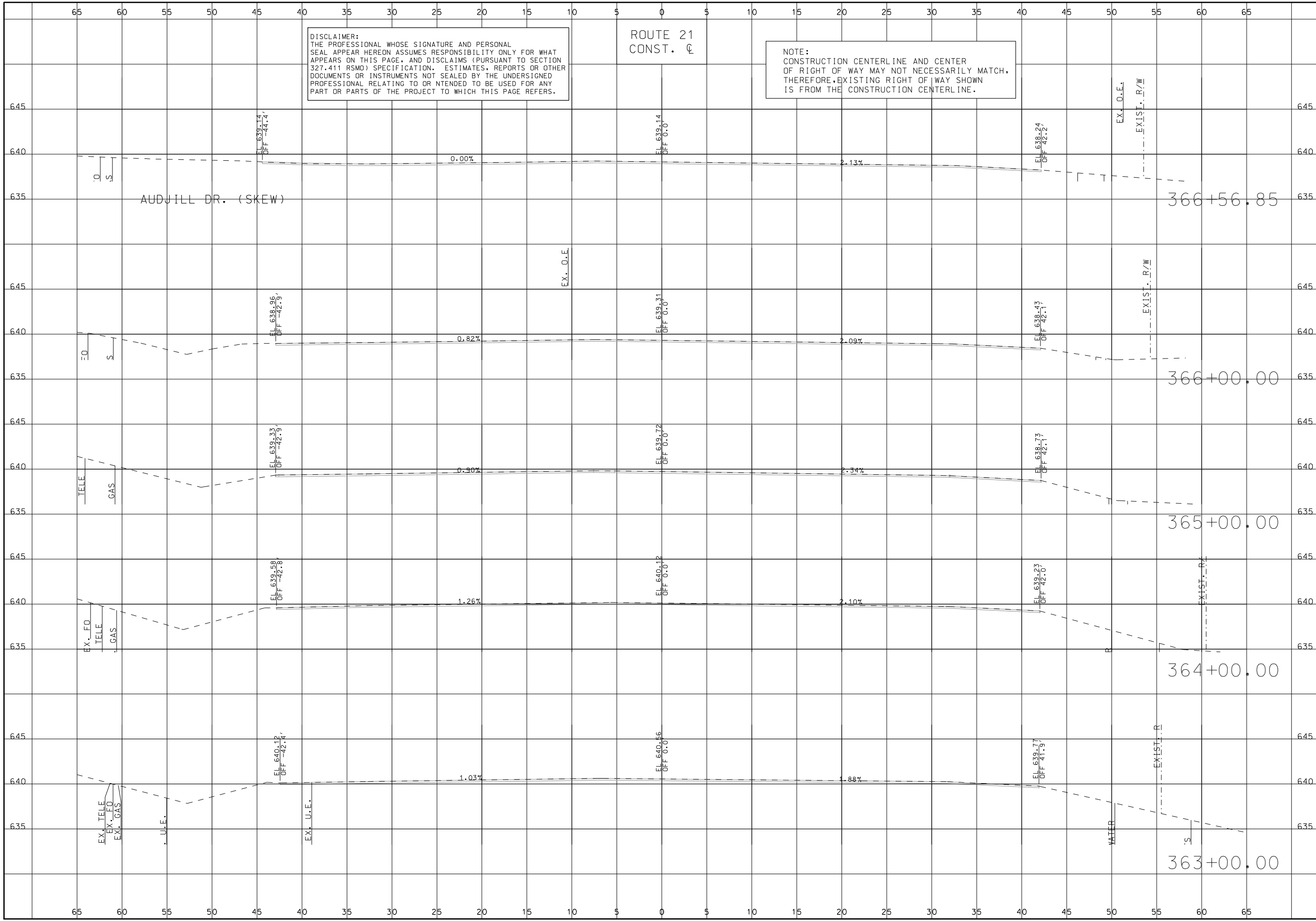

DISCLAIMER:
THE PROFESSIONAL WHOSE SIGNATURE AND PERSONAL SEAL APPEAR HEREON ASSUMES RESPONSIBILITY ONLY FOR WHAT APPEARS ON THIS PAGE, AND DISCLAIMS (PURSUANT TO SECTION 327.411 RSMO) SPECIFICATION, ESTIMATES, REPORTS OR OTHER DOCUMENTS OR INSTRUMENTS NOT SEALED BY THE UNDERSIGNED PROFESSIONAL RELATING TO OR INTENDED TO BE USED FOR ANY PART OR PARTS OF THE PROJECT TO WHICH THIS PAGE REFERS.

ROUTE 21
CONST. C

NOTE:
CONSTRUCTION CENTERLINE AND CENTER OF RIGHT OF WAY MAY NOT NECESSARILY MATCH. THEREFORE, EXISTING RIGHT OF WAY SHOWN IS FROM THE CONSTRUCTION CENTERLINE.



THIS SHEET HAS BEEN SIGNED, SEALED AND DATED ELECTRONICALLY.

DATE PREPARED
10/1/2024

ROUTE 21	STATE MO
DISTRICT SL	SHEET NO. 219
COUNTY ST. LOUIS	JOB NO. J653283
CONTRACT ID.	
PROJECT NO.	
BRIDGE NO.	

DESCRIPTION	DATE

MISSOURI HIGHWAYS AND TRANSPORTATION COMMISSION

MoDOT

105 WEST CAPITOL
JEFFERSON CITY, MO 65102
1-888-ASK-MODOT (1-888-275-6636)

TWM ENGINEERING GEOSPITAL SERVICES

3701 S. LINDBERGH BLVD., SUITE 100
ST. LOUIS, MO 63117
www.twm-inc.com
MISSOURI CERT. OF AUTHORITY: 001528

CROSS SECTIONS
ROUTE 21
SHEET 219 OF 285

IF A SEAL IS PRESENT ON THIS SHEET IT HAS BEEN ELECTRONICALLY SEALED AND DATED.

DISCLAIMER:
 THE PROFESSIONAL WHOSE SIGNATURE AND PERSONAL SEAL APPEAR HEREON ASSUMES RESPONSIBILITY ONLY FOR WHAT APPEARS ON THIS PAGE, AND DISCLAIMS (PURSUANT TO SECTION 327.411 RSMO) SPECIFICATION, ESTIMATES, REPORTS OR OTHER DOCUMENTS OR INSTRUMENTS NOT SEALED BY THE UNDERSIGNED PROFESSIONAL RELATING TO OR INTENDED TO BE USED FOR ANY PART OR PARTS OF THE PROJECT TO WHICH THIS PAGE REFERS.

ROUTE 21
 CONST. C

NOTE:
 CONSTRUCTION CENTERLINE AND CENTER OF RIGHT OF WAY MAY NOT NECESSARILY MATCH, THEREFORE, EXISTING RIGHT OF WAY SHOWN IS FROM THE CONSTRUCTION CENTERLINE.

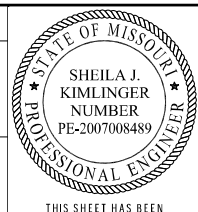

THIS SHEET HAS BEEN SIGNED, SEALED AND DATED ELECTRONICALLY.

DATE PREPARED
 10/1/2024
 ROUTE 21 STATE MO
 DISTRICT SL SHEET NO. 220
 COUNTY ST. LOUIS
 JOB NO. J653283
 CONTRACT ID.
 PROJECT NO.
 BRIDGE NO.

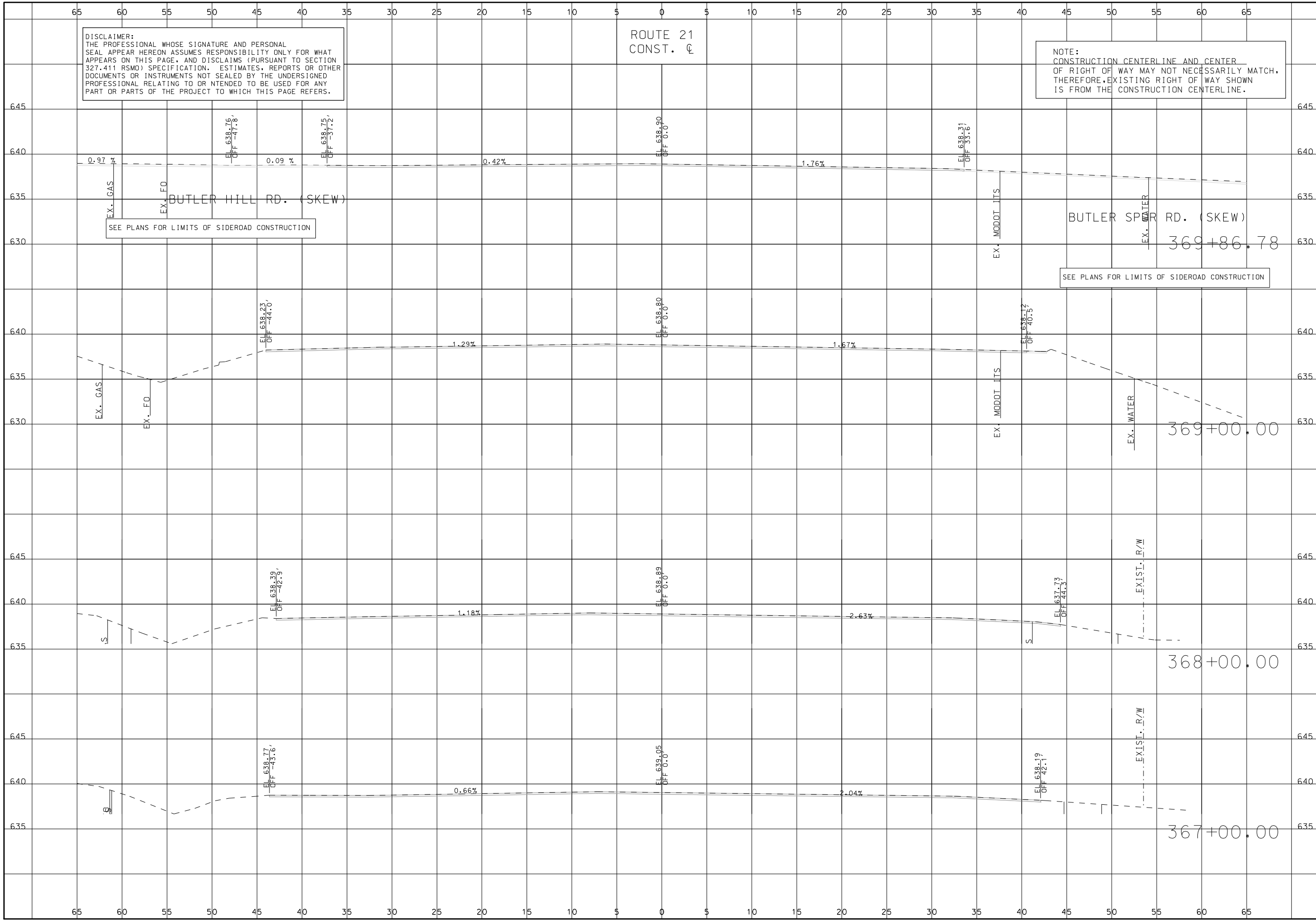

DATE	DESCRIPTION

MISSOURI HIGHWAYS AND TRANSPORTATION COMMISSION

 105 WEST CAPITOL JEFFERSON CITY, MO 65102
 1-888-ASK-MODOT (1-888-275-6636)

TWM ENGINEERING GEOSPATIAL SERVICES
 3701 S. LINDBERGH BLVD., SUITE 100
 ST. LOUIS, MO 63111
 www.twm-inc.com
 MISSOURI CERT. OF AUTHORITY: 001528

CROSS SECTIONS
 ROUTE 21
 SHEET 220 OF 285

IF A SEAL IS PRESENT ON THIS SHEET IT HAS BEEN ELECTRONICALLY SEALED AND DATED.

DISCLAIMER:
THE PROFESSIONAL WHOSE SIGNATURE AND PERSONAL SEAL APPEAR HEREON ASSUMES RESPONSIBILITY ONLY FOR WHAT APPEARS ON THIS PAGE, AND DISCLAIMS (PURSUANT TO SECTION 327.411 RSMO) SPECIFICATION, ESTIMATES, REPORTS OR OTHER DOCUMENTS OR INSTRUMENTS NOT SEALED BY THE UNDERSIGNED PROFESSIONAL RELATING TO OR INTENDED TO BE USED FOR ANY PART OR PARTS OF THE PROJECT TO WHICH THIS PAGE REFERS.

ROUTE 21
CONST. C

NOTE:
CONSTRUCTION CENTERLINE AND CENTER OF RIGHT OF WAY MAY NOT NECESSARILY MATCH, THEREFORE, EXISTING RIGHT OF WAY SHOWN IS FROM THE CONSTRUCTION CENTERLINE.

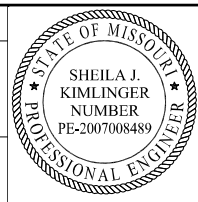

THIS SHEET HAS BEEN SIGNED, SEALED AND DATED ELECTRONICALLY.

DATE PREPARED
10/1/2024
ROUTE 21 STATE MO
DISTRICT SL SHEET NO. 221
COUNTY ST. LOUIS
JOB NO. J653283
CONTRACT ID.
PROJECT NO.
BRIDGE NO.

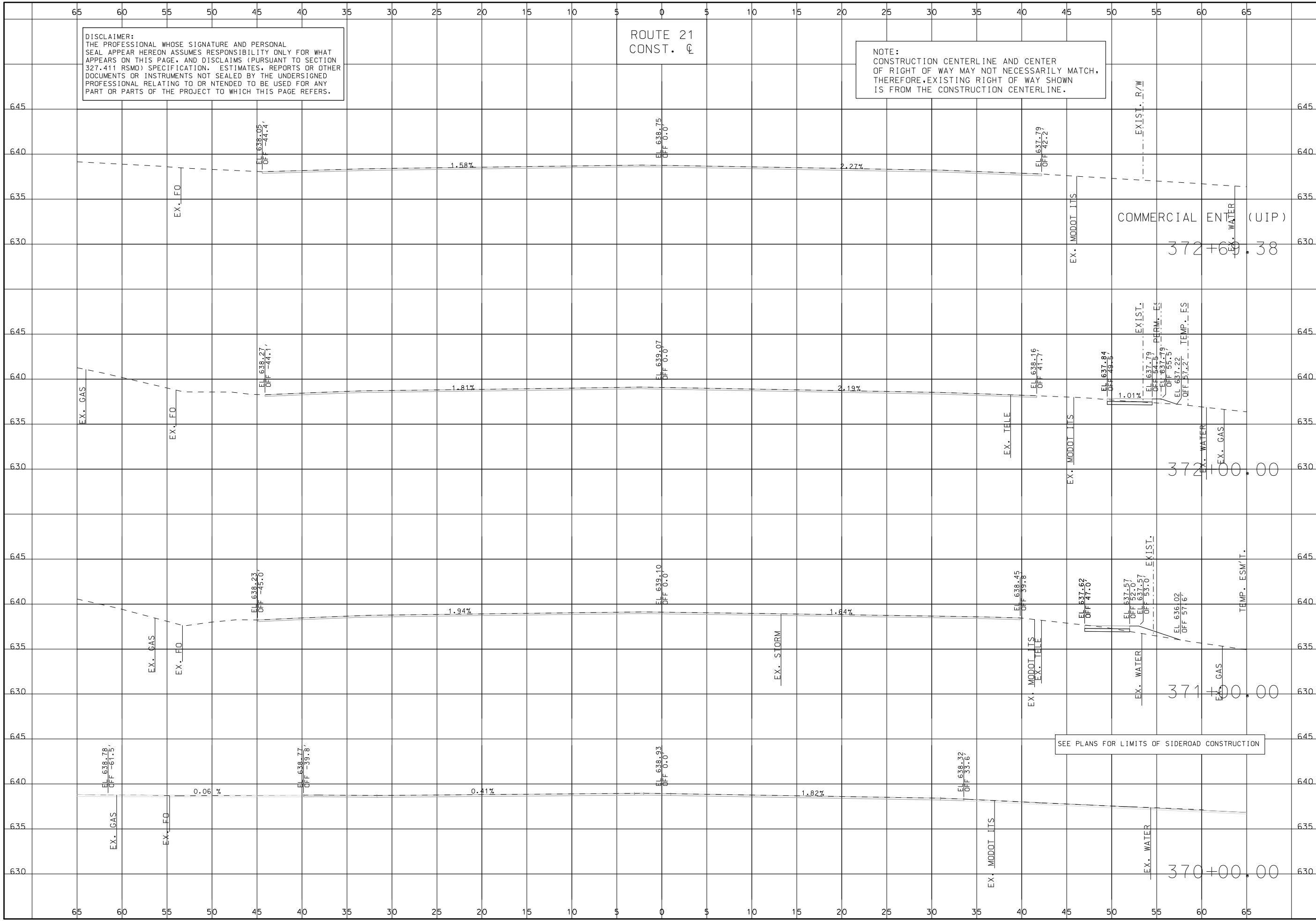

SEE PLANS FOR LIMITS OF SIDEROAD CONSTRUCTION

DATE	DESCRIPTION

MISSOURI HIGHWAYS AND TRANSPORTATION COMMISSION
105 WEST CAPITOL JEFFERSON CITY, MO 65102
1-888-ASK-MODOT (1-888-275-6636)



CROSS SECTIONS
ROUTE 21
SHEET 221 OF 285

IF A SEAL IS PRESENT ON THIS SHEET IT HAS BEEN ELECTRONICALLY SEALED AND DATED.

DISCLAIMER:
 THE PROFESSIONAL WHOSE SIGNATURE AND PERSONAL SEAL APPEAR HEREON ASSUMES RESPONSIBILITY ONLY FOR WHAT APPEARS ON THIS PAGE, AND DISCLAIMS (PURSUANT TO SECTION 327.411 RSMO) SPECIFICATION, ESTIMATES, REPORTS OR OTHER DOCUMENTS OR INSTRUMENTS NOT SEALED BY THE UNDERSIGNED PROFESSIONAL RELATING TO OR INTENDED TO BE USED FOR ANY PART OR PARTS OF THE PROJECT TO WHICH THIS PAGE REFERS.

ROUTE 21
 CONST. C

NOTE:
 CONSTRUCTION CENTERLINE AND CENTER OF RIGHT OF WAY MAY NOT NECESSARILY MATCH, THEREFORE, EXISTING RIGHT OF WAY SHOWN IS FROM THE CONSTRUCTION CENTERLINE.

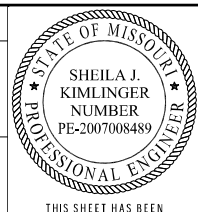

THIS SHEET HAS BEEN SIGNED, SEALED AND DATED ELECTRONICALLY.

DATE PREPARED 10/1/2024	
ROUTE 21	STATE MO
DISTRICT SL	SHEET NO. 222
COUNTY ST. LOUIS	
JOB NO. J653283	
CONTRACT ID.	
PROJECT NO.	
BRIDGE NO.	

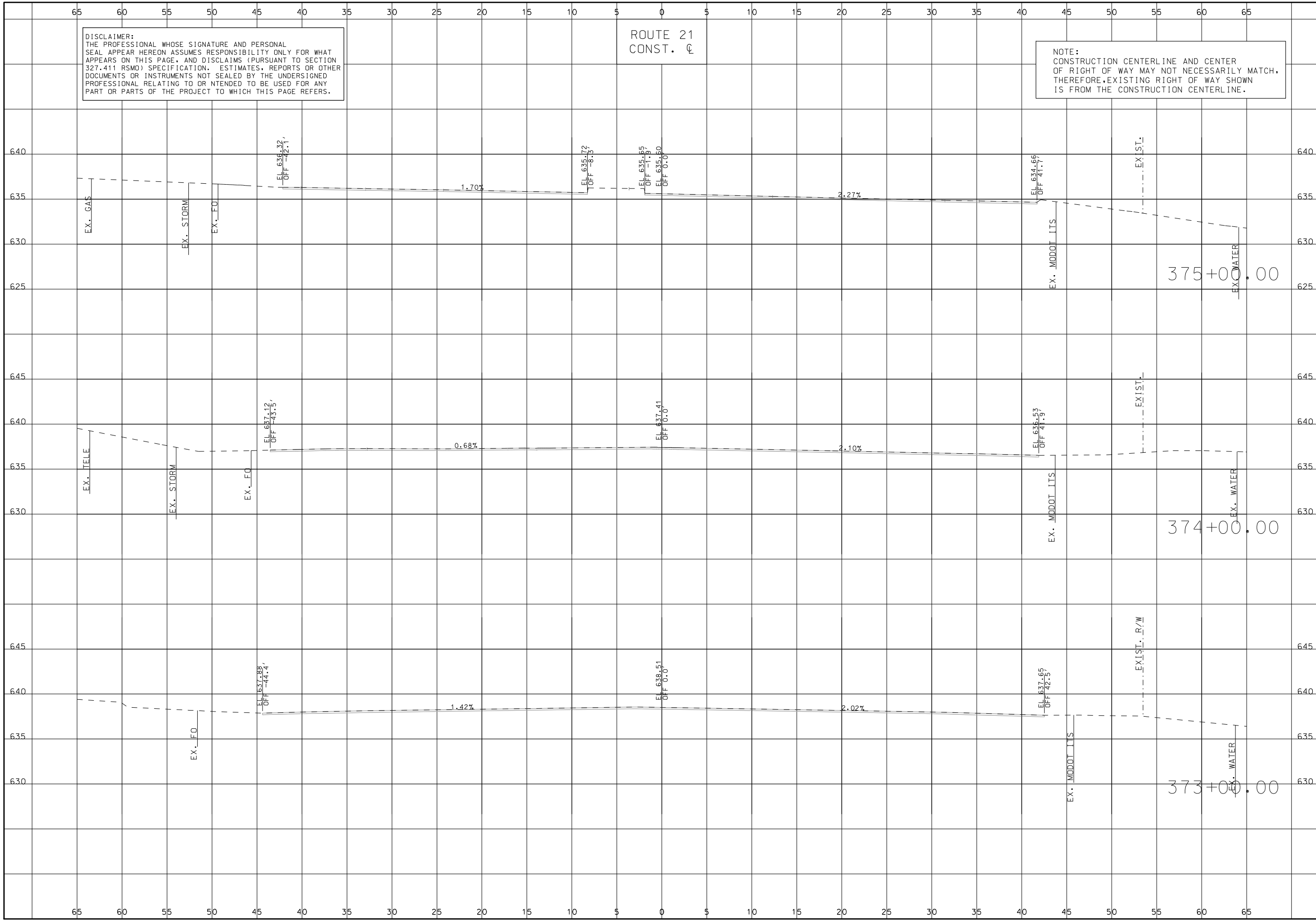

DATE	DESCRIPTION

MISSOURI HIGHWAYS AND TRANSPORTATION COMMISSION

105 WEST CAPITOL
 JEFFERSON CITY, MO 65102
 1-888-ASK-MODOT (1-888-275-6636)

3701 S. LINDBERGH BLVD., SUITE 100
 ST. LOUIS, MO 63111
 www.twm-inc.com
 MISSOURI CERT. OF AUTHORITY: 001528

CROSS SECTIONS
 ROUTE 21
 SHEET 222 OF 285

IF A SEAL IS PRESENT ON THIS SHEET IT HAS BEEN ELECTRONICALLY SEALED AND DATED.

DISCLAIMER:
 THE PROFESSIONAL WHOSE SIGNATURE AND PERSONAL SEAL APPEAR HEREON ASSUMES RESPONSIBILITY ONLY FOR WHAT APPEARS ON THIS PAGE, AND DISCLAIMS (PURSUANT TO SECTION 327.411 RSMO) SPECIFICATION, ESTIMATES, REPORTS OR OTHER DOCUMENTS OR INSTRUMENTS NOT SEALED BY THE UNDERSIGNED PROFESSIONAL RELATING TO OR INTENDED TO BE USED FOR ANY PART OR PARTS OF THE PROJECT TO WHICH THIS PAGE REFERS.

ROUTE 21
 CONST. C

NOTE:
 CONSTRUCTION CENTERLINE AND CENTER OF RIGHT OF WAY MAY NOT NECESSARILY MATCH, THEREFORE, EXISTING RIGHT OF WAY SHOWN IS FROM THE CONSTRUCTION CENTERLINE.

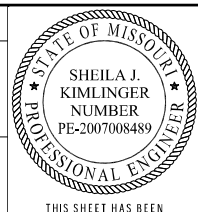

THIS SHEET HAS BEEN SIGNED, SEALED AND DATED ELECTRONICALLY.

DATE PREPARED		10/1/2024	
ROUTE	STATE	DISTRICT	SHEET NO.
21	MO	SL	223
COUNTY			
ST. LOUIS			
JOB NO.			
J653283			
CONTRACT ID.			
PROJECT NO.			
BRIDGE NO.			

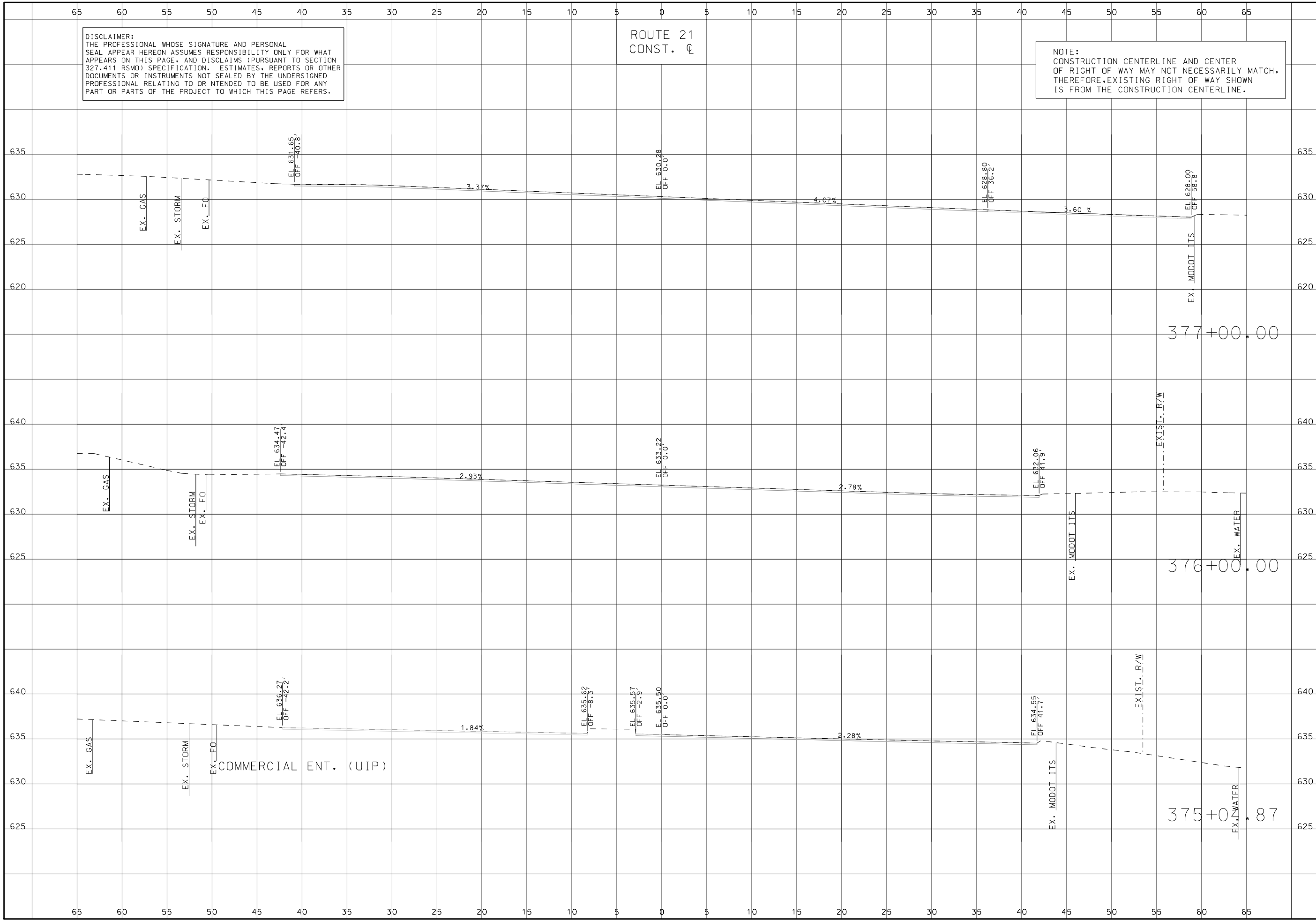

DATE	DESCRIPTION

MISSOURI HIGHWAYS AND TRANSPORTATION COMMISSION

105 WEST CAPITOL
 JEFFERSON CITY, MO 65102
 1-888-ASK-MODOT (1-888-275-6636)

3701 S. LINDBERGH BLVD., SUITE 100
 ST. LOUIS, MO 63111
 www.twm-inc.com
 MISSOURI CERT. OF AUTHORITY: 001528

CROSS SECTIONS
 ROUTE 21
 SHEET 223 OF 285

IF A SEAL IS PRESENT ON THIS SHEET IT HAS BEEN ELECTRONICALLY SEALED AND DATED.

DISCLAIMER:
 THE PROFESSIONAL WHOSE SIGNATURE AND PERSONAL SEAL APPEAR HEREON ASSUMES RESPONSIBILITY ONLY FOR WHAT APPEARS ON THIS PAGE, AND DISCLAIMS (PURSUANT TO SECTION 327.411 RSMO) SPECIFICATION, ESTIMATES, REPORTS OR OTHER DOCUMENTS OR INSTRUMENTS NOT SEALED BY THE UNDERSIGNED PROFESSIONAL RELATING TO OR INTENDED TO BE USED FOR ANY PART OR PARTS OF THE PROJECT TO WHICH THIS PAGE REFERS.

ROUTE 21
 CONST. C

NOTE:
 CONSTRUCTION CENTERLINE AND CENTER OF RIGHT OF WAY MAY NOT NECESSARILY MATCH, THEREFORE, EXISTING RIGHT OF WAY SHOWN IS FROM THE CONSTRUCTION CENTERLINE.



THIS SHEET HAS BEEN SIGNED, SEALED AND DATED ELECTRONICALLY.

DATE PREPARED
 10/1/2024
 ROUTE 21 STATE MO
 DISTRICT SL SHEET NO. 224
 COUNTY ST. LOUIS
 JOB NO. J653283
 CONTRACT ID.
 PROJECT NO.
 BRIDGE NO.

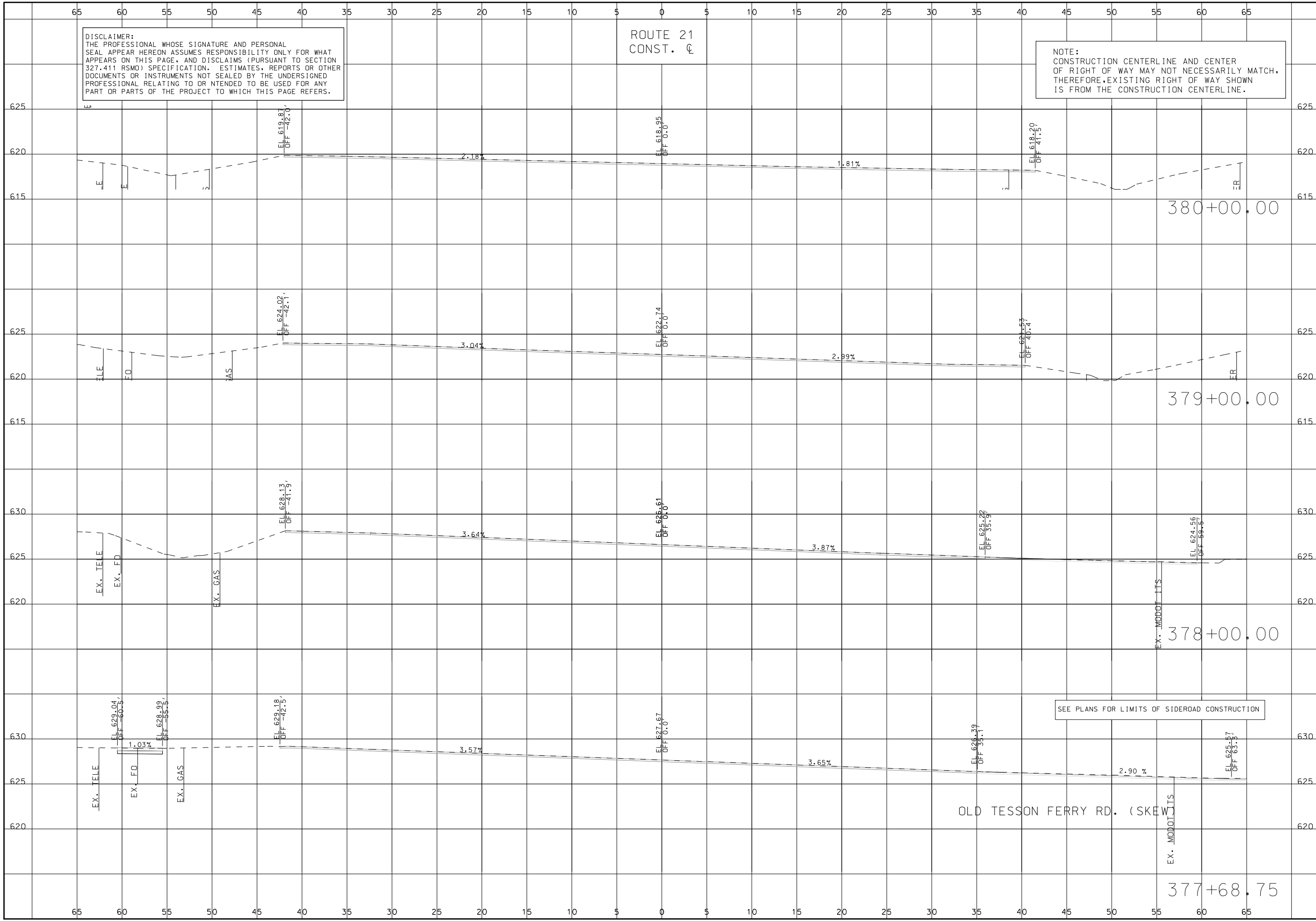

SEE PLANS FOR LIMITS OF SIDEROAD CONSTRUCTION

DATE	DESCRIPTION

MISSOURI HIGHWAYS AND TRANSPORTATION COMMISSION

 105 WEST CAPITOL JEFFERSON CITY, MO 65102
 1-888-ASK-MODOT (1-888-275-6636)

3701 S. LINDBERGH BLVD, SUITE 100
 ST. LOUIS, MO 63111
 www.twm-inc.com
 MISSOURI CERT. OF AUTHORITY: 001528

CROSS SECTIONS
 ROUTE 21
 SHEET 224 OF 285

IF A SEAL IS PRESENT ON THIS SHEET IT HAS BEEN ELECTRONICALLY SEALED AND DATED.

DISCLAIMER:
 THE PROFESSIONAL WHOSE SIGNATURE AND PERSONAL SEAL APPEAR HEREON ASSUMES RESPONSIBILITY ONLY FOR WHAT APPEARS ON THIS PAGE, AND DISCLAIMS (PURSUANT TO SECTION 327.411 RSMO) SPECIFICATION, ESTIMATES, REPORTS OR OTHER DOCUMENTS OR INSTRUMENTS NOT SEALED BY THE UNDERSIGNED PROFESSIONAL RELATING TO OR INTENDED TO BE USED FOR ANY PART OR PARTS OF THE PROJECT TO WHICH THIS PAGE REFERS.

ROUTE 21
 CONST. C

NOTE:
 CONSTRUCTION CENTERLINE AND CENTER OF RIGHT OF WAY MAY NOT NECESSARILY MATCH, THEREFORE, EXISTING RIGHT OF WAY SHOWN IS FROM THE CONSTRUCTION CENTERLINE.



THIS SHEET HAS BEEN SIGNED, SEALED AND DATED ELECTRONICALLY.

DATE PREPARED
 10/1/2024

ROUTE	STATE
21	MO
DISTRICT	SHEET NO.
SL	225
COUNTY	
ST. LOUIS	
JOB NO.	
J653283	
CONTRACT ID.	
PROJECT NO.	
BRIDGE NO.	

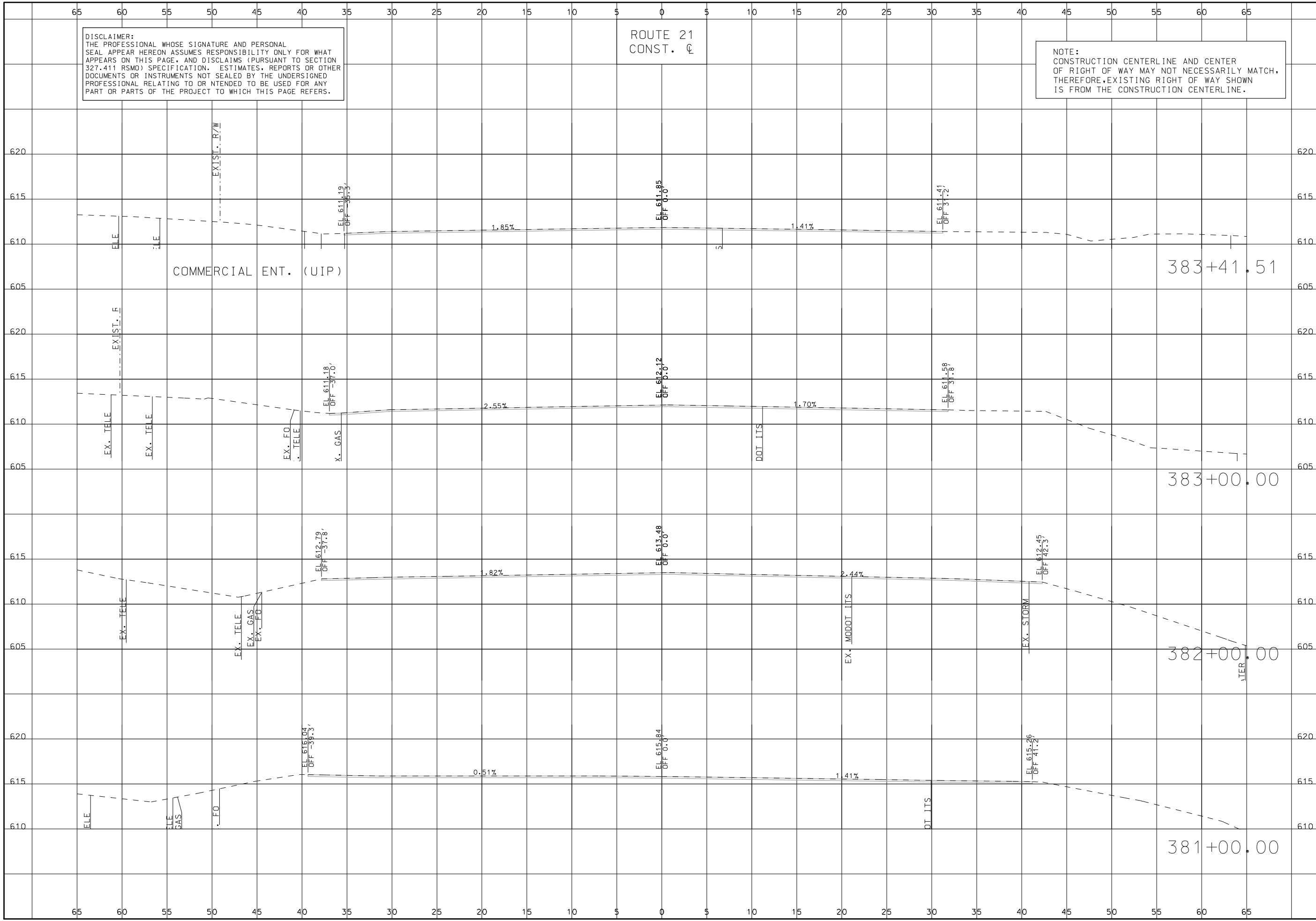

DESCRIPTION	DATE

MISSOURI HIGHWAYS AND TRANSPORTATION COMMISSION

105 WEST CAPITOL
 JEFFERSON CITY, MO 65102
 1-888-ASK-MODOT (1-888-275-6636)

TWM
 ENGINEERING
 GEOSPATIAL SERVICES

3701 S. LINDBERGH BLVD., SUITE 100
 ST. LOUIS, MO 63117
 www.twm-inc.com
 MISSOURI CERT. OF AUTHORITY: 001528

CROSS SECTIONS
 ROUTE 21
 SHEET 225 OF 285

IF A SEAL IS PRESENT ON THIS SHEET IT HAS BEEN ELECTRONICALLY SEALED AND DATED.

DISCLAIMER:
 THE PROFESSIONAL WHOSE SIGNATURE AND PERSONAL SEAL APPEAR HEREON ASSUMES RESPONSIBILITY ONLY FOR WHAT APPEARS ON THIS PAGE, AND DISCLAIMS (PURSUANT TO SECTION 327.411 RSMO) SPECIFICATION, ESTIMATES, REPORTS OR OTHER DOCUMENTS OR INSTRUMENTS NOT SEALED BY THE UNDERSIGNED PROFESSIONAL RELATING TO OR INTENDED TO BE USED FOR ANY PART OR PARTS OF THE PROJECT TO WHICH THIS PAGE REFERS.

ROUTE 21
 CONST. C

NOTE:
 CONSTRUCTION CENTERLINE AND CENTER OF RIGHT OF WAY MAY NOT NECESSARILY MATCH, THEREFORE, EXISTING RIGHT OF WAY SHOWN IS FROM THE CONSTRUCTION CENTERLINE.

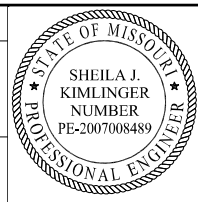

THIS SHEET HAS BEEN SIGNED, SEALED AND DATED ELECTRONICALLY.

DATE PREPARED 10/1/2024	
ROUTE 21	STATE MO
DISTRICT SL	SHEET NO. 226
COUNTY ST. LOUIS	
JOB NO. J653283	
CONTRACT ID.	
PROJECT NO.	
BRIDGE NO.	

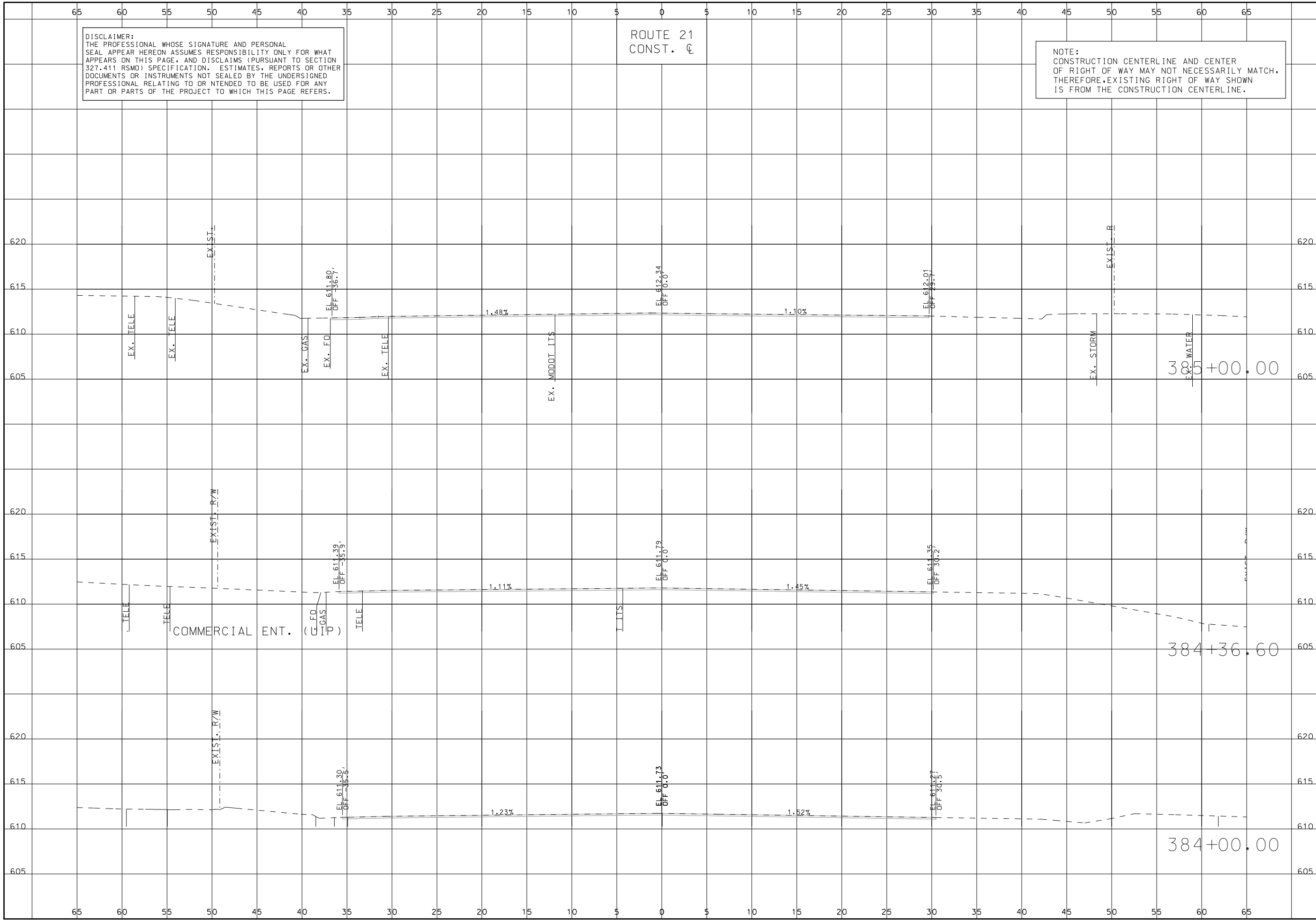

DATE	DESCRIPTION

MISSOURI HIGHWAYS AND TRANSPORTATION COMMISSION

105 WEST CAPITOL
 JEFFERSON CITY, MO 65102
 1-888-ASK-MODOT (1-888-275-6636)

3701 S. LINDBERGH BLVD., SUITE 100
 ST. LOUIS, MO 63111
 www.twm-inc.com
 MISSOURI CERT. OF AUTHORITY: 001528

CROSS SECTIONS
 ROUTE 21
 SHEET 226 OF 285

IF A SEAL IS PRESENT ON THIS SHEET IT HAS BEEN ELECTRONICALLY SEALED AND DATED.

DISCLAIMER:
 THE PROFESSIONAL WHOSE SIGNATURE AND PERSONAL SEAL APPEAR HEREON ASSUMES RESPONSIBILITY ONLY FOR WHAT APPEARS ON THIS PAGE, AND DISCLAIMS (PURSUANT TO SECTION 327.411 RSMO) SPECIFICATION, ESTIMATES, REPORTS OR OTHER DOCUMENTS OR INSTRUMENTS NOT SEALED BY THE UNDERSIGNED PROFESSIONAL RELATING TO OR INTENDED TO BE USED FOR ANY PART OR PARTS OF THE PROJECT TO WHICH THIS PAGE REFERS.

ROUTE 21
 CONST. CL

NOTE:
 CONSTRUCTION CENTERLINE AND CENTER OF RIGHT OF WAY MAY NOT NECESSARILY MATCH, THEREFORE, EXISTING RIGHT OF WAY SHOWN IS FROM THE CONSTRUCTION CENTERLINE.

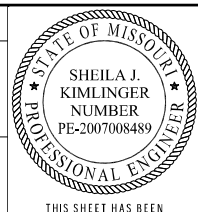

THIS SHEET HAS BEEN SIGNED, SEALED AND DATED ELECTRONICALLY.

DATE PREPARED 10/1/2024	
ROUTE 21	STATE MO
DISTRICT SL	SHEET NO. 227
COUNTY ST. LOUIS	
JOB NO. J653283	
CONTRACT ID.	
PROJECT NO.	
BRIDGE NO.	

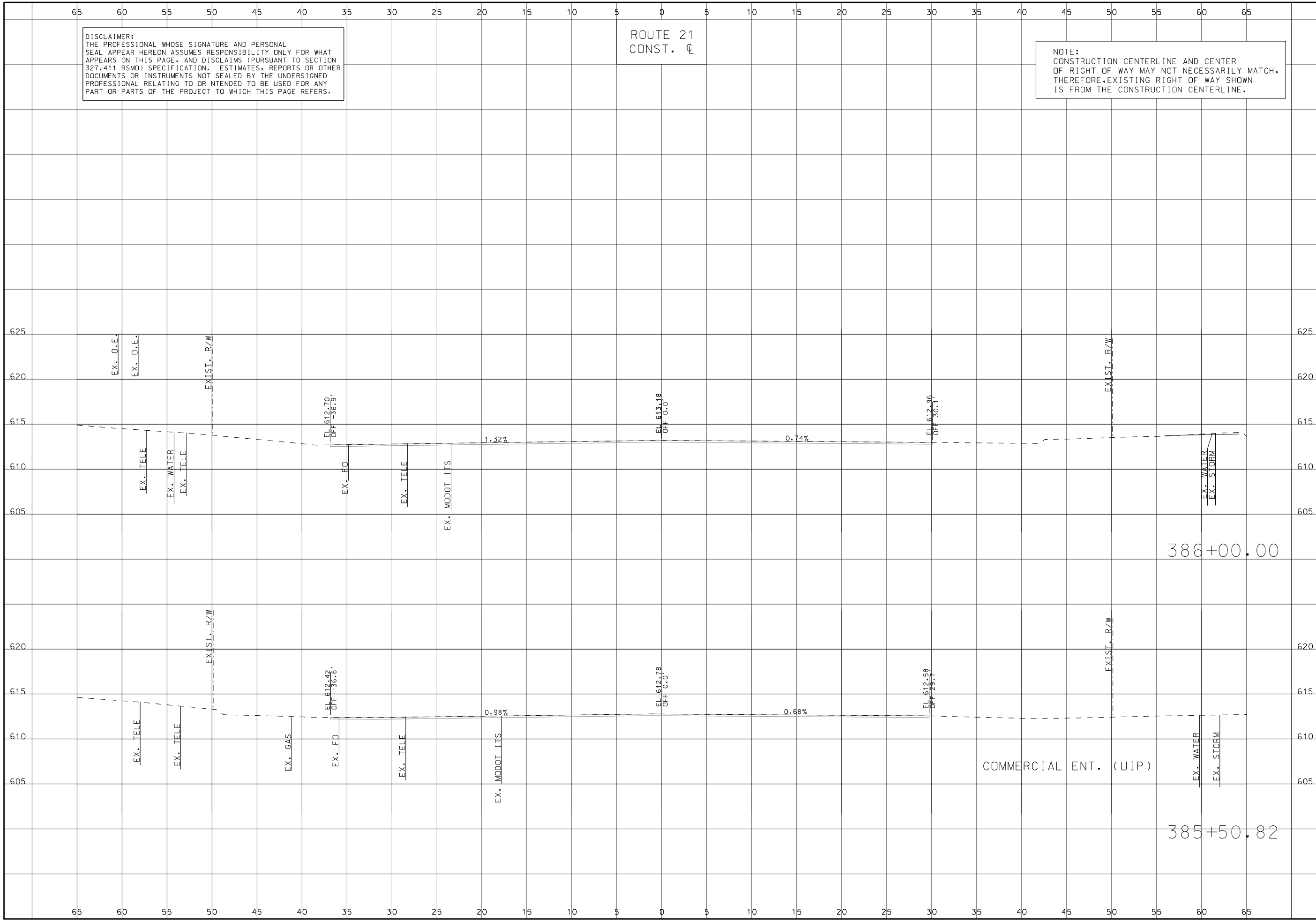

DATE	DESCRIPTION

MISSOURI HIGHWAYS AND TRANSPORTATION COMMISSION
 105 WEST CAPITOL JEFFERSON CITY, MO 65102
 1-888-ASK-MODOT (1-888-275-6636)



CROSS SECTIONS
 ROUTE 21
 SHEET 227 OF 285

IF A SEAL IS PRESENT ON THIS SHEET IT HAS BEEN ELECTRONICALLY SEALED AND DATED.

DISCLAIMER:
 THE PROFESSIONAL WHOSE SIGNATURE AND PERSONAL SEAL APPEAR HEREON ASSUMES RESPONSIBILITY ONLY FOR WHAT APPEARS ON THIS PAGE, AND DISCLAIMS (PURSUANT TO SECTION 327.411 RSMO) SPECIFICATION, ESTIMATES, REPORTS OR OTHER DOCUMENTS OR INSTRUMENTS NOT SEALED BY THE UNDERSIGNED PROFESSIONAL RELATING TO OR INTENDED TO BE USED FOR ANY PART OR PARTS OF THE PROJECT TO WHICH THIS PAGE REFERS.

ROUTE 21
 CONST. C

NOTE:
 CONSTRUCTION CENTERLINE AND CENTER OF RIGHT OF WAY MAY NOT NECESSARILY MATCH, THEREFORE, EXISTING RIGHT OF WAY SHOWN IS FROM THE CONSTRUCTION CENTERLINE.

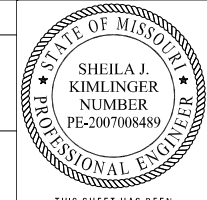

THIS SHEET HAS BEEN SIGNED, SEALED AND DATED ELECTRONICALLY.

DATE PREPARED 10/1/2024	
ROUTE 21	STATE MO
DISTRICT SL	SHEET NO. 229
COUNTY ST. LOUIS	
JOB NO. J653283	
CONTRACT ID.	
PROJECT NO.	
BRIDGE NO.	

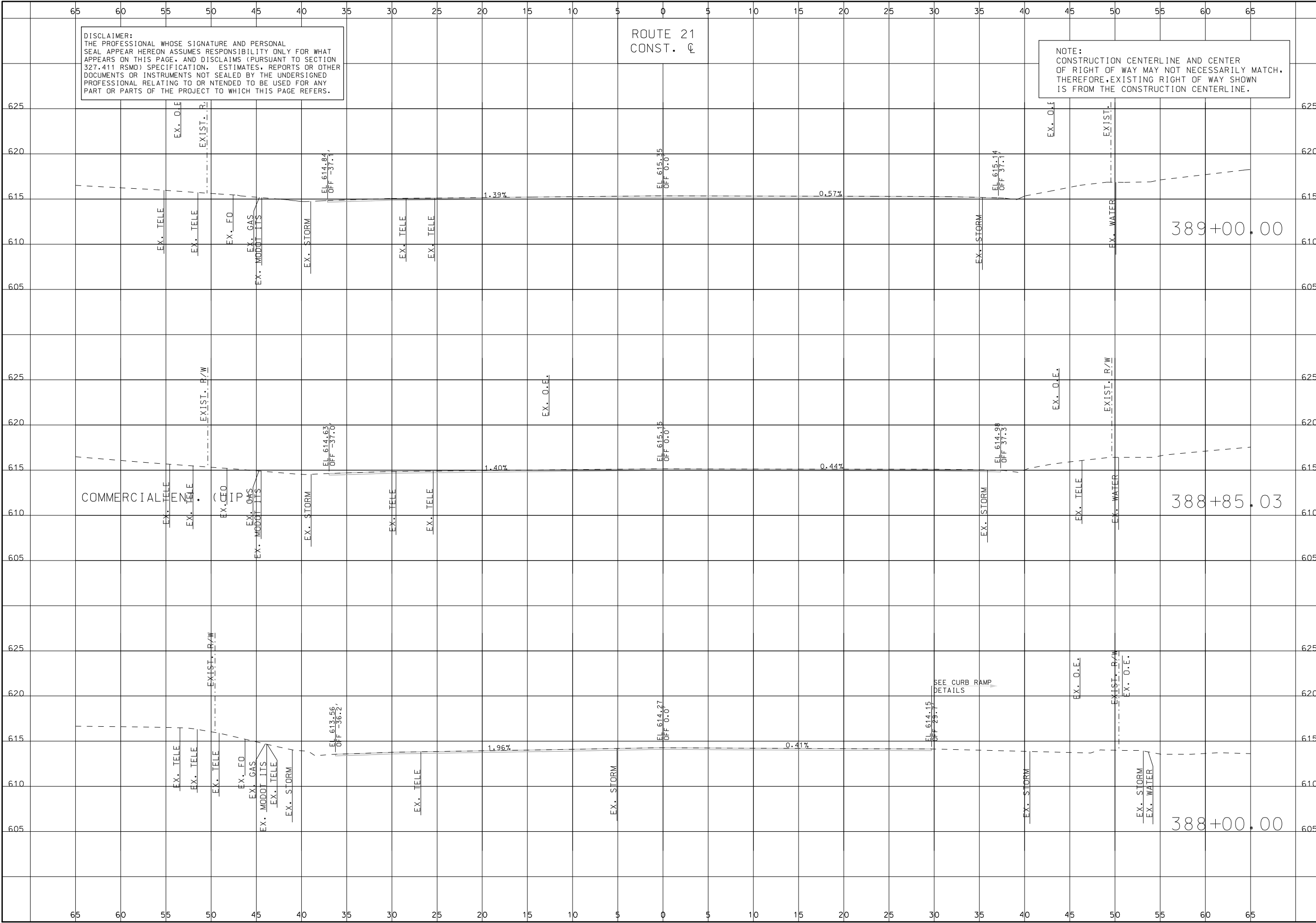

DESCRIPTION	DATE

MISSOURI HIGHWAYS AND TRANSPORTATION COMMISSION



105 WEST CAPITOL
 JEFFERSON CITY, MO 65102
 1-888-ASK-MODOT (1-888-275-6636)



3701 S. LINDBERGH BLVD., SUITE 100
 ST. LOUIS, MO 63111
 www.twm-inc.com
 MISSOURI CERT. OF AUTHORITY: 001528

CROSS SECTIONS
 ROUTE 21
 SHEET 229 OF 285

IF A SEAL IS PRESENT ON THIS SHEET IT HAS BEEN ELECTRONICALLY SEALED AND DATED.

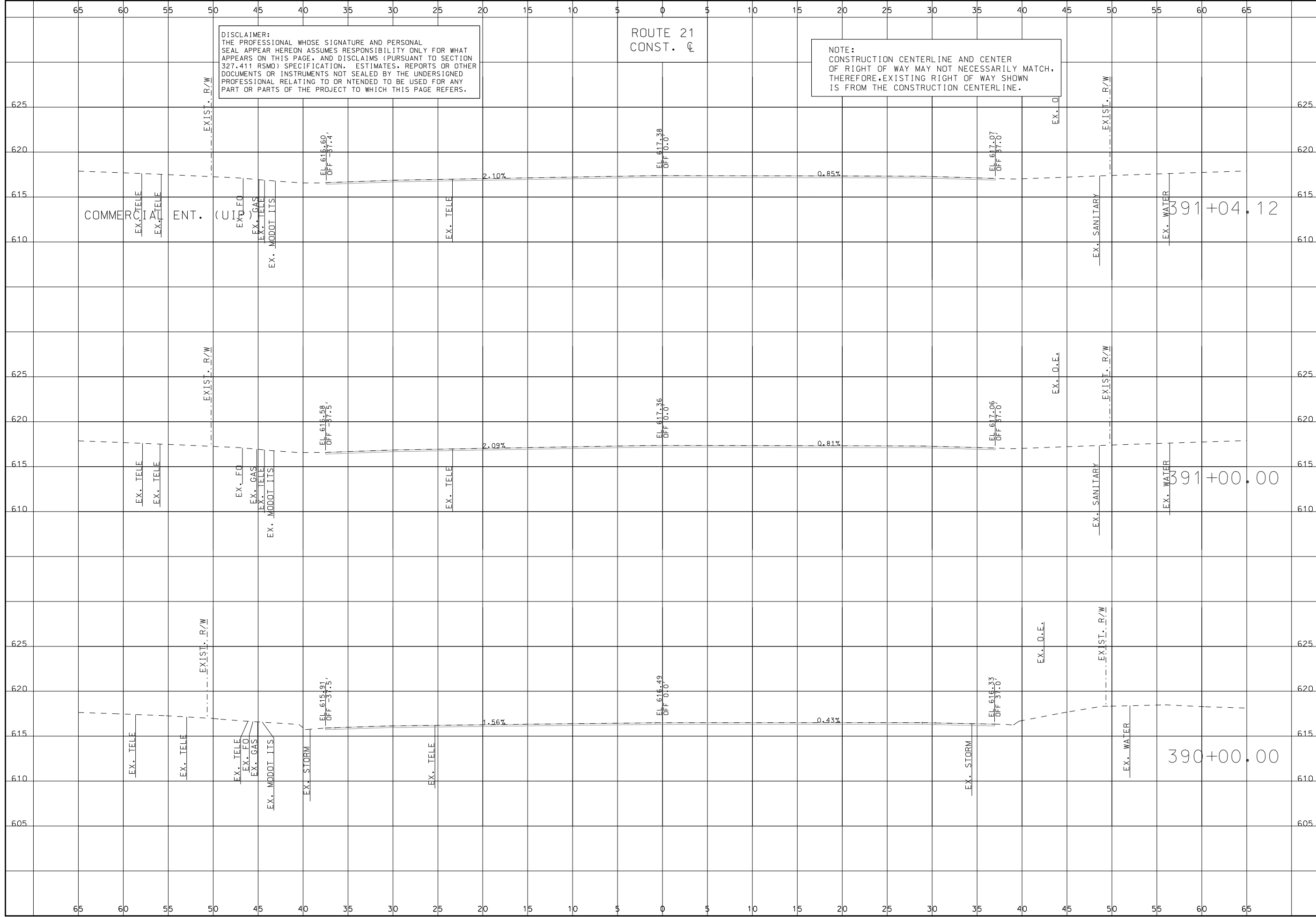

DISCLAIMER:
THE PROFESSIONAL WHOSE SIGNATURE AND PERSONAL SEAL APPEAR HEREON ASSUMES RESPONSIBILITY ONLY FOR WHAT APPEARS ON THIS PAGE, AND DISCLAIMS (PURSUANT TO SECTION 327.411 RSMO) SPECIFICATION, ESTIMATES, REPORTS OR OTHER DOCUMENTS OR INSTRUMENTS NOT SEALED BY THE UNDERSIGNED PROFESSIONAL RELATING TO OR INTENDED TO BE USED FOR ANY PART OR PARTS OF THE PROJECT TO WHICH THIS PAGE REFERS.

ROUTE 21
CONST. CL

NOTE:
CONSTRUCTION CENTERLINE AND CENTER OF RIGHT OF WAY MAY NOT NECESSARILY MATCH. THEREFORE, EXISTING RIGHT OF WAY SHOWN IS FROM THE CONSTRUCTION CENTERLINE.

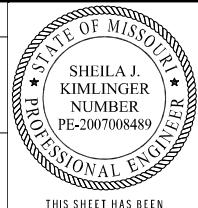

THIS SHEET HAS BEEN SIGNED, SEALED AND DATED ELECTRONICALLY.

DATE PREPARED		10/1/2024	
ROUTE	STATE	DISTRICT	SHEET NO.
21	MO	SL	230
COUNTY			
ST. LOUIS			
JOB NO.			
J653283			
CONTRACT ID.			
PROJECT NO.			
BRIDGE NO.			

DATE	DESCRIPTION

MISSOURI HIGHWAYS AND TRANSPORTATION COMMISSION

105 WEST CAPITOL JEFFERSON CITY, MO 65102
1-888-ASK-MODOT (1-888-275-6636)

3701 S. LINDBERGH BLVD., SUITE 100
ST. LOUIS, MO 63111
www.twm-inc.com
MISSOURI CERT. OF AUTHORITY: 001528

CROSS SECTIONS
ROUTE 21
SHEET 230 OF 285

IF A SEAL IS PRESENT ON THIS SHEET IT HAS BEEN ELECTRONICALLY SEALED AND DATED.

DISCLAIMER:
 THE PROFESSIONAL WHOSE SIGNATURE AND PERSONAL SEAL APPEAR HEREON ASSUMES RESPONSIBILITY ONLY FOR WHAT APPEARS ON THIS PAGE, AND DISCLAIMS (PURSUANT TO SECTION 327.411 RSMO) SPECIFICATION, ESTIMATES, REPORTS OR OTHER DOCUMENTS OR INSTRUMENTS NOT SEALED BY THE UNDERSIGNED PROFESSIONAL RELATING TO OR INTENDED TO BE USED FOR ANY PART OR PARTS OF THE PROJECT TO WHICH THIS PAGE REFERS.

ROUTE 21
 CONST. C

NOTE:
 CONSTRUCTION CENTERLINE AND CENTER OF RIGHT OF WAY MAY NOT NECESSARILY MATCH, THEREFORE, EXISTING RIGHT OF WAY SHOWN IS FROM THE CONSTRUCTION CENTERLINE.



THIS SHEET HAS BEEN SIGNED, SEALED AND DATED ELECTRONICALLY.

DATE PREPARED
 10/1/2024

ROUTE 21	STATE MO
DISTRICT SL	SHEET NO. 231
COUNTY ST. LOUIS	
JOB NO. J653283	
CONTRACT ID.	
PROJECT NO.	
BRIDGE NO.	

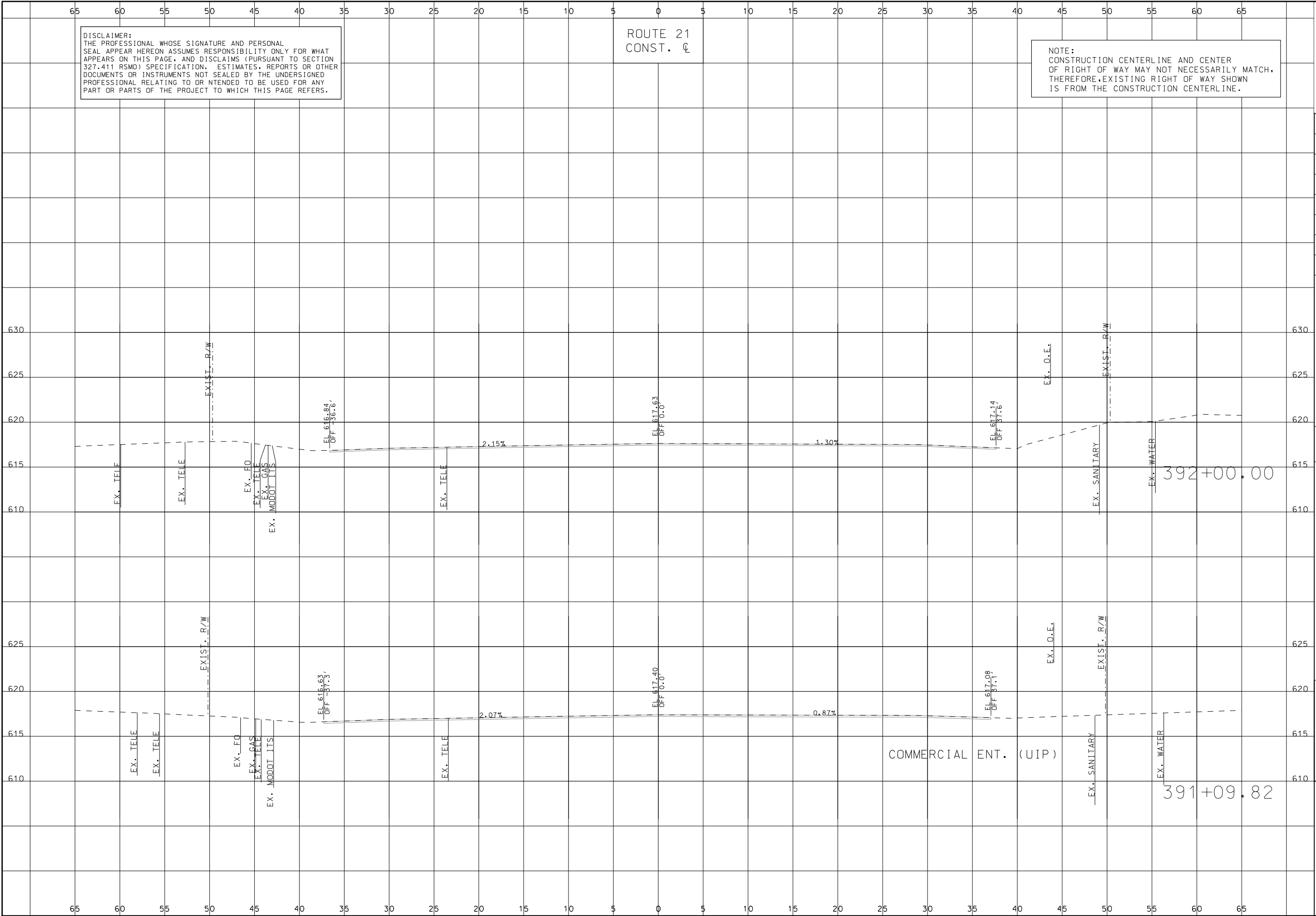

DATE	DESCRIPTION

MISSOURI HIGHWAYS AND TRANSPORTATION COMMISSION

105 WEST CAPITOL
 JEFFERSON CITY, MO 65102
 1-888-ASK-MODOT (1-888-275-6636)

3701 S. LINDBERGH BLVD., SUITE 100
 ST. LOUIS, MO 63111
 www.twm-inc.com
 MISSOURI CERT. OF AUTHORITY: 001528

CROSS SECTIONS
 ROUTE 21
 SHEET 231 OF 285

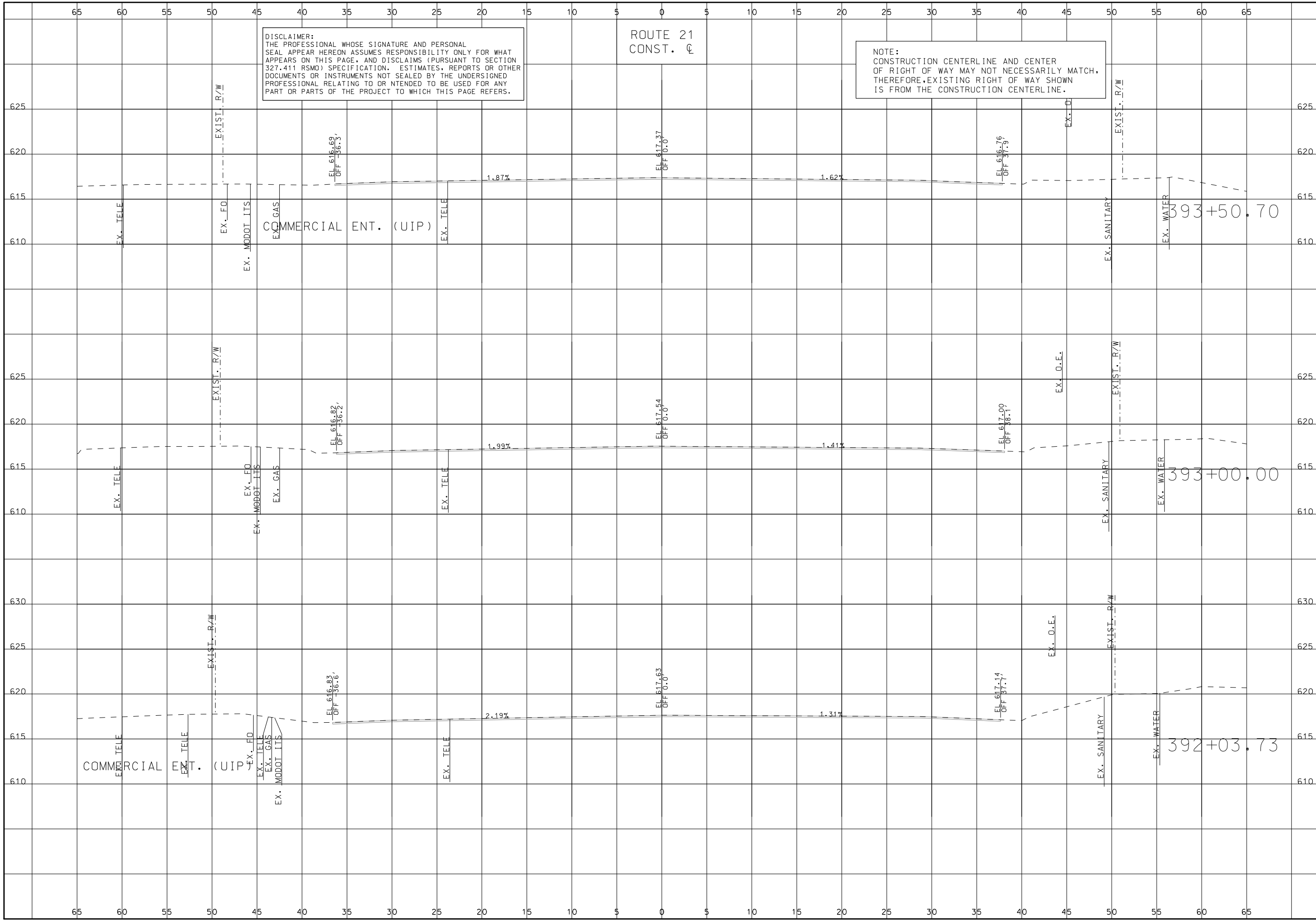

IF A SEAL IS PRESENT ON THIS SHEET IT HAS BEEN ELECTRONICALLY SEALED AND DATED.



DISCLAIMER:
 THE PROFESSIONAL WHOSE SIGNATURE AND PERSONAL SEAL APPEAR HEREON ASSUMES RESPONSIBILITY ONLY FOR WHAT APPEARS ON THIS PAGE, AND DISCLAIMS (PURSUANT TO SECTION 327.411 RSMO) SPECIFICATION, ESTIMATES, REPORTS OR OTHER DOCUMENTS OR INSTRUMENTS NOT SEALED BY THE UNDERSIGNED PROFESSIONAL RELATING TO OR INTENDED TO BE USED FOR ANY PART OR PARTS OF THE PROJECT TO WHICH THIS PAGE REFERS.

ROUTE 21
 CONST. C

NOTE:
 CONSTRUCTION CENTERLINE AND CENTER OF RIGHT OF WAY MAY NOT NECESSARILY MATCH, THEREFORE, EXISTING RIGHT OF WAY SHOWN IS FROM THE CONSTRUCTION CENTERLINE.

<p>CROSS SECTIONS ROUTE 21 SHEET 232 OF 285</p>	 <p>3701 S. LINDBERGH BLVD., SUITE 100 ST. LOUIS, MO 63111 www.twm-inc.com MISSOURI CERT. OF AUTHORITY: 001528</p>	<p>MISSOURI HIGHWAYS AND TRANSPORTATION COMMISSION</p>  <p>105 WEST CAPITOL JEFFERSON CITY, MO 65102 1-888-ASK-MODOT (1-888-275-6636)</p>	<table border="1"> <tr> <th>DATE</th> <th>DESCRIPTION</th> </tr> <tr> <td> </td> <td> </td> </tr> <tr> <td> </td> <td> </td> </tr> <tr> <td> </td> <td> </td> </tr> <tr> <td> </td> <td> </td> </tr> <tr> <td> </td> <td> </td> </tr> <tr> <td> </td> <td> </td> </tr> <tr> <td> </td> <td> </td> </tr> <tr> <td> </td> <td> </td> </tr> <tr> <td> </td> <td> </td> </tr> </table>	DATE	DESCRIPTION																		
	DATE	DESCRIPTION																					
<p>PROJECT NO.</p>	<p>CONTRACT ID.</p>	<p>JOB NO. J653283</p>	<p>ST. LOUIS COUNTY</p>																				
<p>BRIDGE NO.</p>	<p>PROJECT NO.</p>	<p>CONTRACT ID.</p>	<p>ST. LOUIS COUNTY</p>																				
<p>BRIDGE NO.</p>	<p>PROJECT NO.</p>	<p>CONTRACT ID.</p>	<p>ST. LOUIS COUNTY</p>																				
<p>BRIDGE NO.</p>	<p>PROJECT NO.</p>	<p>CONTRACT ID.</p>	<p>ST. LOUIS COUNTY</p>																				
<p>BRIDGE NO.</p>	<p>PROJECT NO.</p>	<p>CONTRACT ID.</p>	<p>ST. LOUIS COUNTY</p>																				
<p>BRIDGE NO.</p>	<p>PROJECT NO.</p>	<p>CONTRACT ID.</p>	<p>ST. LOUIS COUNTY</p>																				
<p>BRIDGE NO.</p>	<p>PROJECT NO.</p>	<p>CONTRACT ID.</p>	<p>ST. LOUIS COUNTY</p>																				
<p>BRIDGE NO.</p>	<p>PROJECT NO.</p>	<p>CONTRACT ID.</p>	<p>ST. LOUIS COUNTY</p>																				
<p>BRIDGE NO.</p>	<p>PROJECT NO.</p>	<p>CONTRACT ID.</p>	<p>ST. LOUIS COUNTY</p>																				



THIS SHEET HAS BEEN SIGNED, SEALED AND DATED ELECTRONICALLY.

DATE PREPARED
 10/1/2024

ROUTE 21 STATE MO
 DISTRICT SL SHEET NO. 232

COUNTY ST. LOUIS

JOB NO. J653283

CONTRACT ID.

PROJECT NO.

BRIDGE NO.

IF A SEAL IS PRESENT ON THIS SHEET IT HAS BEEN ELECTRONICALLY SEALED AND DATED.

DISCLAIMER:
 THE PROFESSIONAL WHOSE SIGNATURE AND PERSONAL SEAL APPEAR HEREON ASSUMES RESPONSIBILITY ONLY FOR WHAT APPEARS ON THIS PAGE, AND DISCLAIMS (PURSUANT TO SECTION 327.411 RSMO) SPECIFICATION, ESTIMATES, REPORTS OR OTHER DOCUMENTS OR INSTRUMENTS NOT SEALED BY THE UNDERSIGNED PROFESSIONAL RELATING TO OR INTENDED TO BE USED FOR ANY PART OR PARTS OF THE PROJECT TO WHICH THIS PAGE REFERS.

ROUTE 21
 CONST. C

NOTE:
 CONSTRUCTION CENTERLINE AND CENTER OF RIGHT OF WAY MAY NOT NECESSARILY MATCH, THEREFORE, EXISTING RIGHT OF WAY SHOWN IS FROM THE CONSTRUCTION CENTERLINE.



THIS SHEET HAS BEEN SIGNED, SEALED AND DATED ELECTRONICALLY.

DATE PREPARED		10/1/2024	
ROUTE	STATE	MO	
21	MO		
DISTRICT	SHEET NO.	233	
SL	233		
COUNTY			
ST. LOUIS			
JOB NO.			
J653283			
CONTRACT ID.			
PROJECT NO.			
BRIDGE NO.			

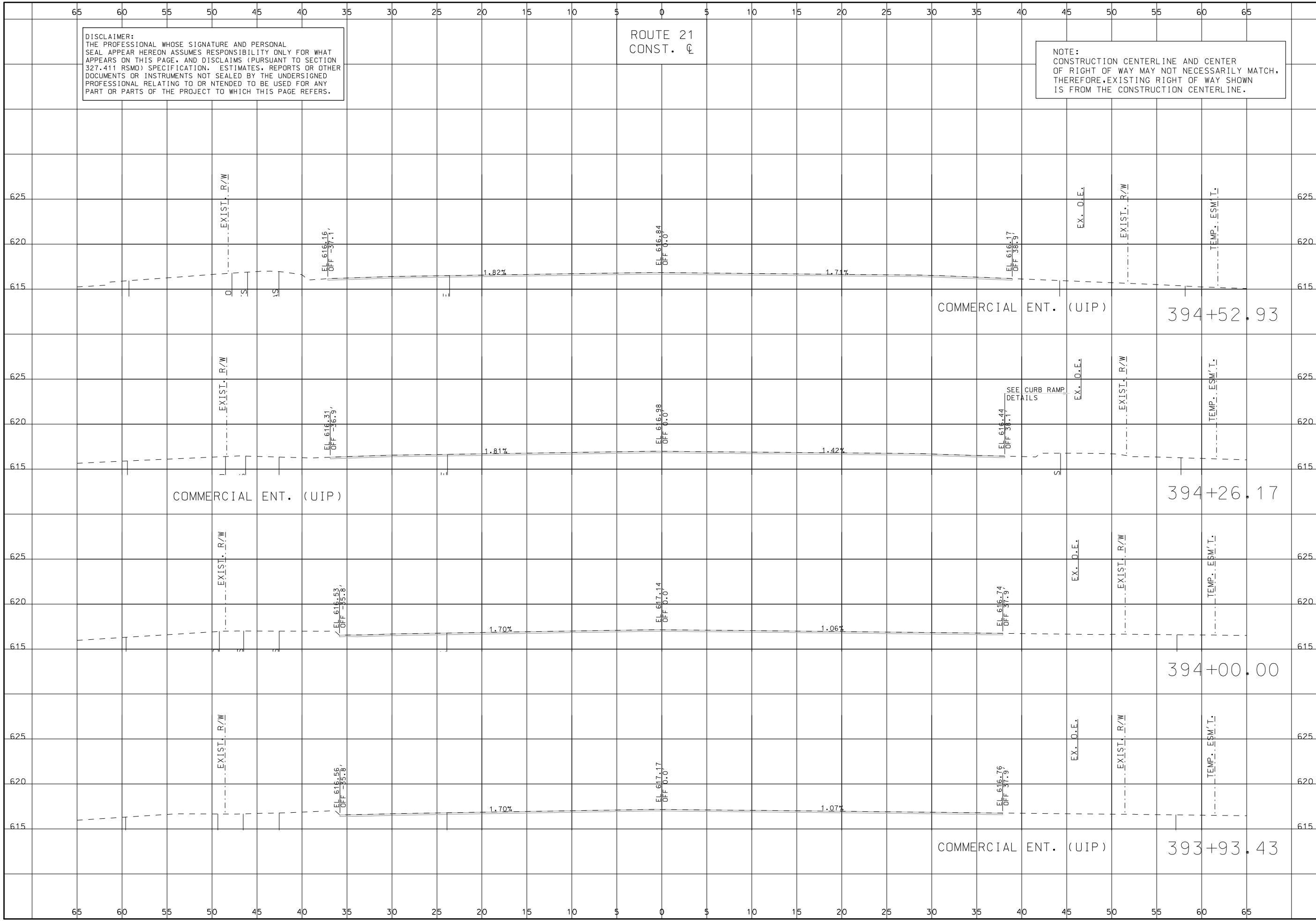

DATE	DESCRIPTION

MISSOURI HIGHWAYS AND TRANSPORTATION COMMISSION

105 WEST CAPITOL
 JEFFERSON CITY, MO 65102
 1-888-ASK-MODOT (1-888-275-6636)

3701 S. LINDBERGH BLVD., SUITE 100
 ST. LOUIS, MO 63111
 www.twm-inc.com
 MISSOURI CERT. OF AUTHORITY: 001528

CROSS SECTIONS
 ROUTE 21
 SHEET 233 OF 285

IF A SEAL IS PRESENT ON THIS SHEET IT HAS BEEN ELECTRONICALLY SEALED AND DATED.

DISCLAIMER:
 THE PROFESSIONAL WHOSE SIGNATURE AND PERSONAL SEAL APPEAR HEREON ASSUMES RESPONSIBILITY ONLY FOR WHAT APPEARS ON THIS PAGE, AND DISCLAIMS (PURSUANT TO SECTION 327.411 RSMO) SPECIFICATION, ESTIMATES, REPORTS OR OTHER DOCUMENTS OR INSTRUMENTS NOT SEALED BY THE UNDERSIGNED PROFESSIONAL RELATING TO OR INTENDED TO BE USED FOR ANY PART OR PARTS OF THE PROJECT TO WHICH THIS PAGE REFERS.

ROUTE 21
 CONST. C

NOTE:
 CONSTRUCTION CENTERLINE AND CENTER OF RIGHT OF WAY MAY NOT NECESSARILY MATCH, THEREFORE, EXISTING RIGHT OF WAY SHOWN IS FROM THE CONSTRUCTION CENTERLINE.

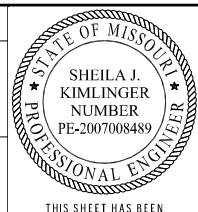

THIS SHEET HAS BEEN SIGNED, SEALED AND DATED ELECTRONICALLY.

DATE PREPARED
 10/1/2024

ROUTE 21 STATE MO
 DISTRICT SL SHEET NO. 234

COUNTY ST. LOUIS
 JOB NO. J653283
 CONTRACT ID.

PROJECT NO.
 BRIDGE NO.

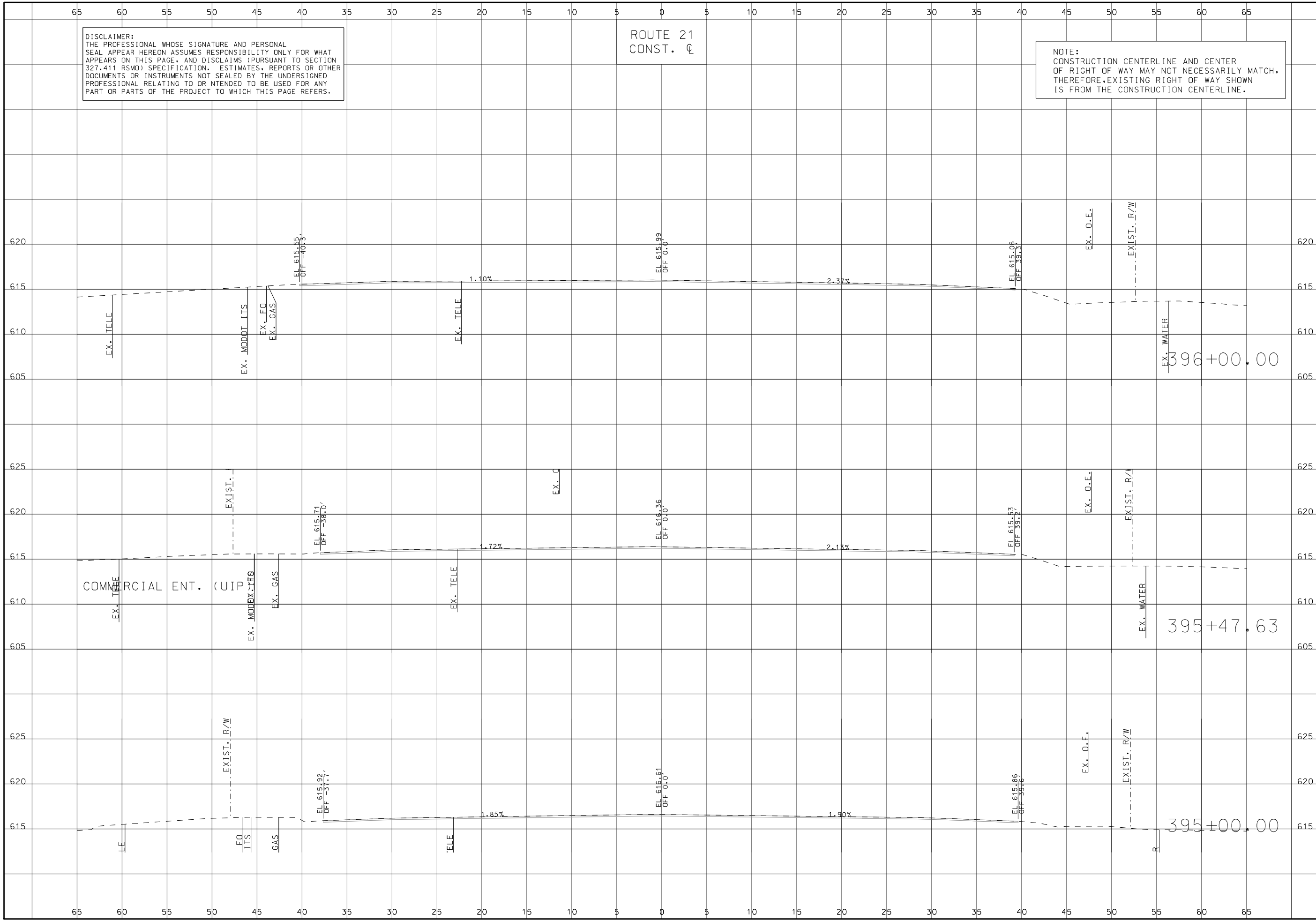

DATE	DESCRIPTION

MISSOURI HIGHWAYS AND TRANSPORTATION COMMISSION

 105 WEST CAPITOL JEFFERSON CITY, MO 65102
 1-888-ASK-MODOT (1-888-275-6636)

TWM ENGINEERING GEOSPATIAL SERVICES
 3701 S. LINDBERGH BLVD., SUITE 100
 ST. LOUIS, MO 63111
 www.twm-inc.com
 MISSOURI CERT. OF AUTHORITY: 001528

CROSS SECTIONS
 ROUTE 21
 SHEET 234 OF 285

IF A SEAL IS PRESENT ON THIS SHEET IT HAS BEEN ELECTRONICALLY SEALED AND DATED.

DISCLAIMER:
THE PROFESSIONAL WHOSE SIGNATURE AND PERSONAL SEAL APPEAR HEREON ASSUMES RESPONSIBILITY ONLY FOR WHAT APPEARS ON THIS PAGE, AND DISCLAIMS (PURSUANT TO SECTION 327.411 RSMO) SPECIFICATION, ESTIMATES, REPORTS OR OTHER DOCUMENTS OR INSTRUMENTS NOT SEALED BY THE UNDERSIGNED PROFESSIONAL RELATING TO OR INTENDED TO BE USED FOR ANY PART OR PARTS OF THE PROJECT TO WHICH THIS PAGE REFERS.

ROUTE 21
CONST. C

NOTE:
CONSTRUCTION CENTERLINE AND CENTER OF RIGHT OF WAY MAY NOT NECESSARILY MATCH, THEREFORE, EXISTING RIGHT OF WAY SHOWN IS FROM THE CONSTRUCTION CENTERLINE.

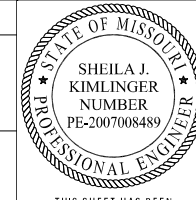

THIS SHEET HAS BEEN SIGNED, SEALED AND DATED ELECTRONICALLY.

DATE PREPARED 10/1/2024	
ROUTE 21	STATE MO
DISTRICT SL	SHEET NO. 235
COUNTY ST. LOUIS	
JOB NO. J653283	
CONTRACT ID.	
PROJECT NO.	
BRIDGE NO.	

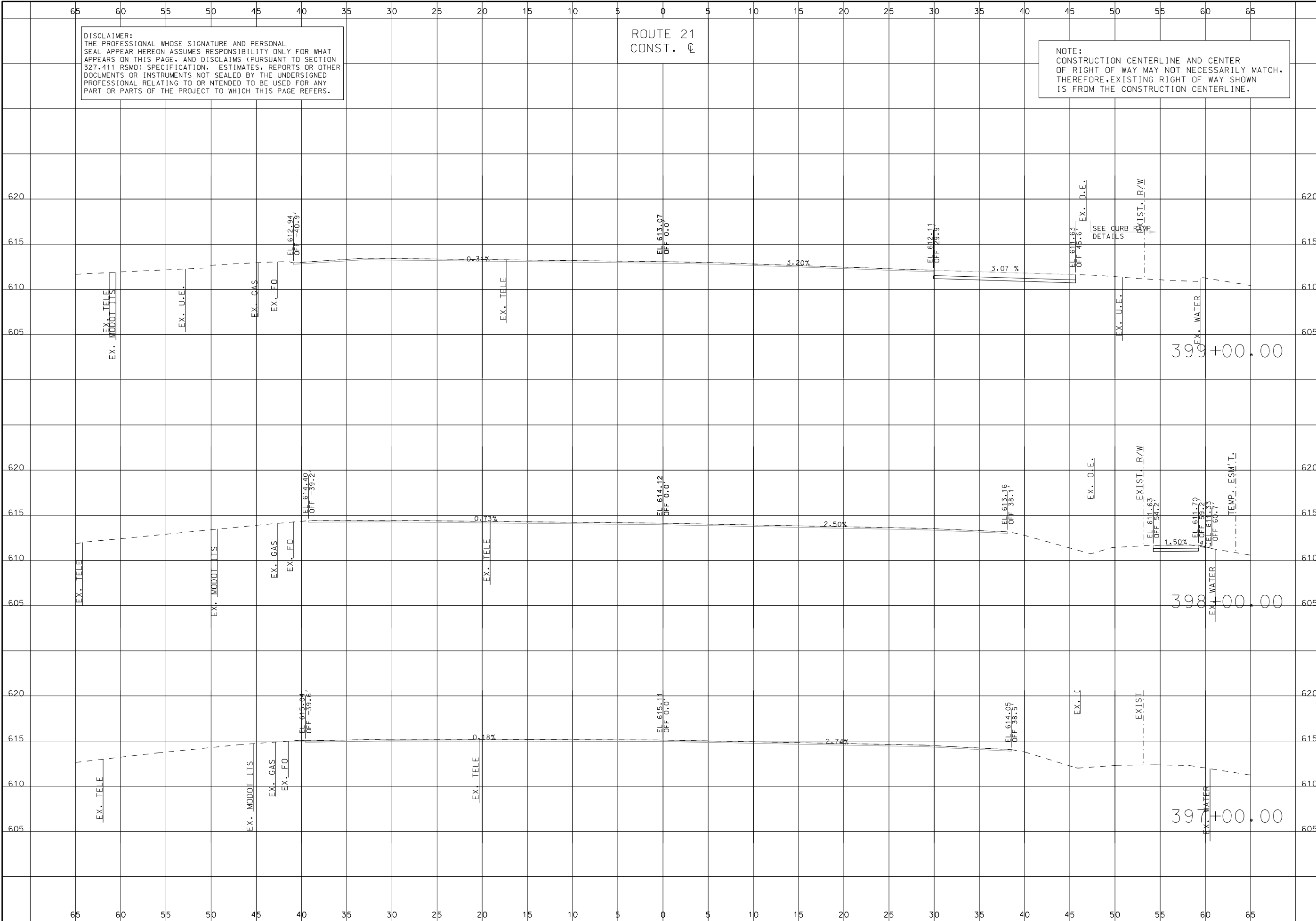

DESCRIPTION	DATE

MISSOURI HIGHWAYS AND TRANSPORTATION COMMISSION

 105 WEST CAPITOL
 JEFFERSON CITY, MO 65102
 1-888-ASK-MODOT (1-888-275-6636)

TWM
 ENGINEERING
 GEOSPATIAL SERVICES
 3701 S. LINDBERGH BLVD., SUITE 100
 ST. LOUIS, MO 63108
 www.twm-inc.com
 MISSOURI CERT. OF AUTHORITY: 001528

CROSS SECTIONS
 ROUTE 21
 SHEET 235 OF 285

IF A SEAL IS PRESENT ON THIS SHEET IT HAS BEEN ELECTRONICALLY SEALED AND DATED.

DISCLAIMER:
 THE PROFESSIONAL WHOSE SIGNATURE AND PERSONAL SEAL APPEAR HEREON ASSUMES RESPONSIBILITY ONLY FOR WHAT APPEARS ON THIS PAGE, AND DISCLAIMS (PURSUANT TO SECTION 327.411 RSMO) SPECIFICATION, ESTIMATES, REPORTS OR OTHER DOCUMENTS OR INSTRUMENTS NOT SEALED BY THE UNDERSIGNED PROFESSIONAL RELATING TO OR INTENDED TO BE USED FOR ANY PART OR PARTS OF THE PROJECT TO WHICH THIS PAGE REFERS.

ROUTE 21
 CONST. C

NOTE:
 CONSTRUCTION CENTERLINE AND CENTER OF RIGHT OF WAY MAY NOT NECESSARILY MATCH, THEREFORE, EXISTING RIGHT OF WAY SHOWN IS FROM THE CONSTRUCTION CENTERLINE.

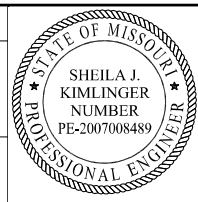

THIS SHEET HAS BEEN SIGNED, SEALED AND DATED ELECTRONICALLY.

DATE PREPARED		10/1/2024	
ROUTE	STATE	DISTRICT	SHEET NO.
21	MO	SL	236
COUNTY			
ST. LOUIS			
JOB NO.			
J653283			
CONTRACT ID.			
PROJECT NO.			
BRIDGE NO.			

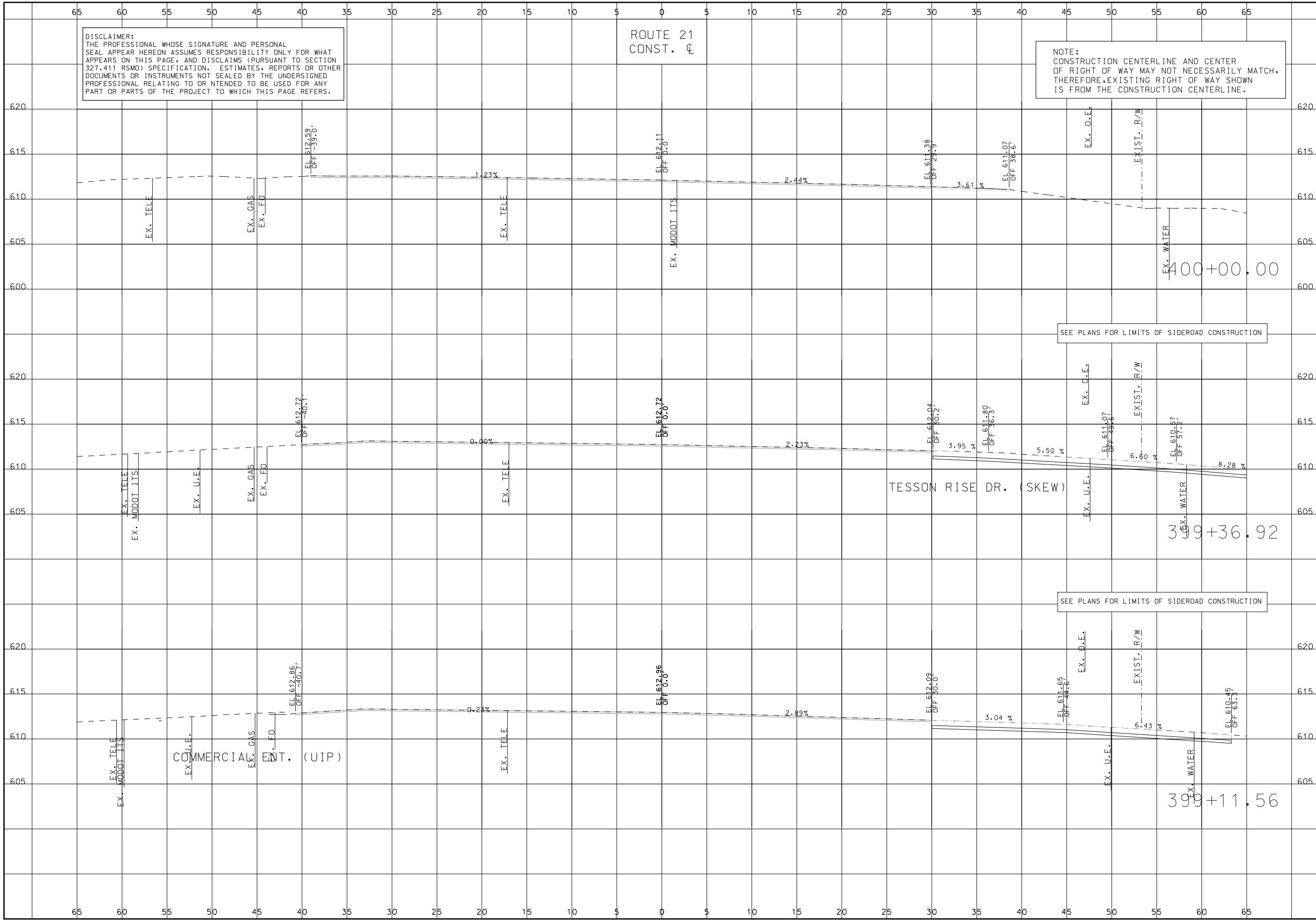

DATE	DESCRIPTION

MISSOURI HIGHWAYS AND TRANSPORTATION COMMISSION

105 WEST CAPITOL
 JEFFERSON CITY, MO 65102
 1-888-ASK-MODOT (1-888-275-6636)



CROSS SECTIONS
 ROUTE 21
 SHEET 236 OF 285

IF A SEAL IS PRESENT ON THIS SHEET IT HAS BEEN ELECTRONICALLY SEALED AND DATED.

DISCLAIMER:
THE PROFESSIONAL WHOSE SIGNATURE AND PERSONAL SEAL APPEAR HEREON ASSUMES RESPONSIBILITY ONLY FOR WHAT APPEARS ON THIS PAGE, AND DISCLAIMS (PURSUANT TO SECTION 327.411 RSMO) SPECIFICATION, ESTIMATES, REPORTS OR OTHER DOCUMENTS OR INSTRUMENTS NOT SEALED BY THE UNDERSIGNED PROFESSIONAL RELATING TO OR INTENDED TO BE USED FOR ANY PART OR PARTS OF THE PROJECT TO WHICH THIS PAGE REFERS.

ROUTE 21
CONST. C

NOTE:
CONSTRUCTION CENTERLINE AND CENTER OF RIGHT OF WAY MAY NOT NECESSARILY MATCH, THEREFORE, EXISTING RIGHT OF WAY SHOWN IS FROM THE CONSTRUCTION CENTERLINE.



THIS SHEET HAS BEEN SIGNED, SEALED AND DATED ELECTRONICALLY.

DATE PREPARED
10/1/2024

ROUTE 21 STATE MO

DISTRICT SL SHEET NO. 237

COUNTY ST. LOUIS

JOB NO. J653283

CONTRACT ID.

PROJECT NO.

BRIDGE NO.

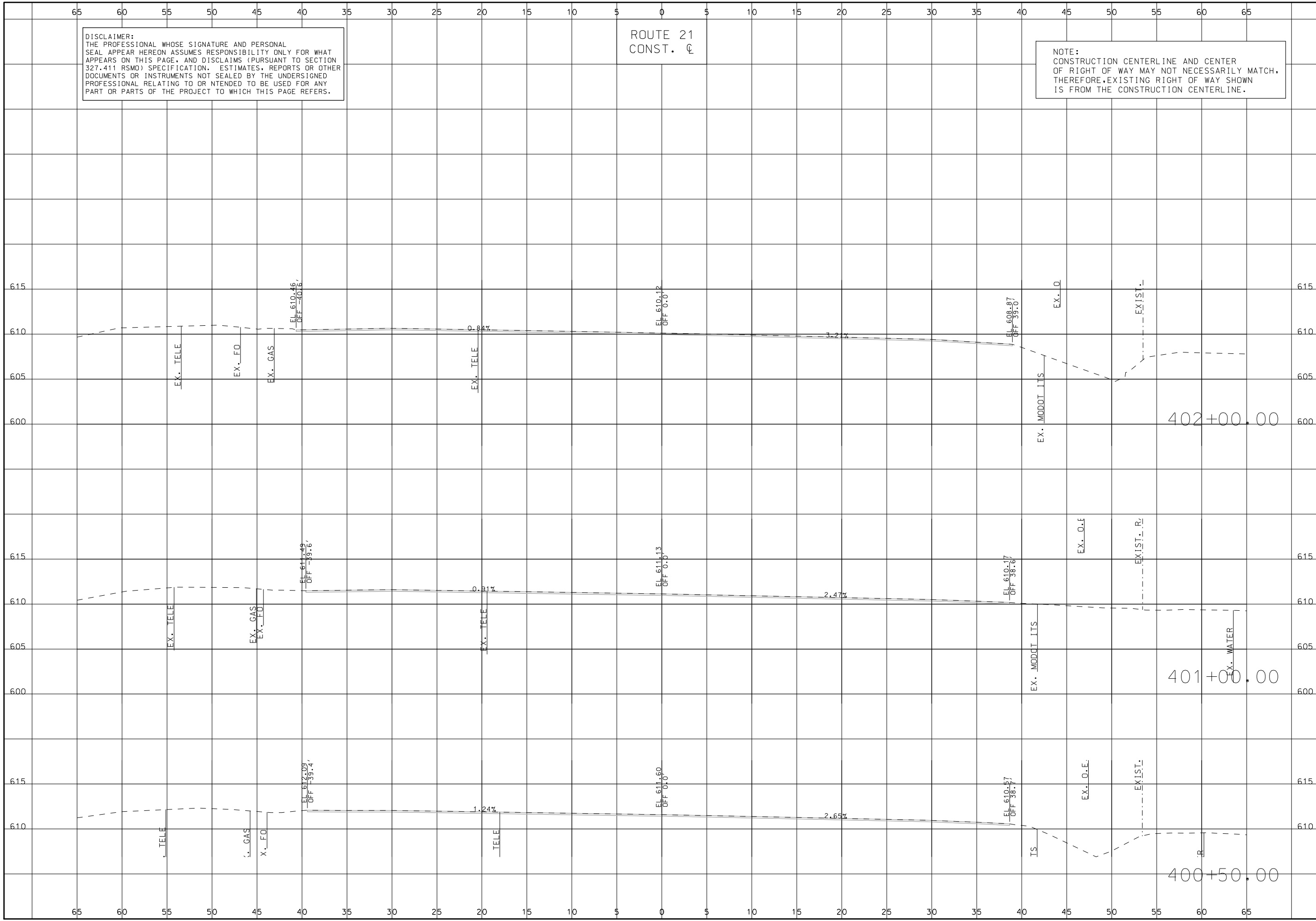

DATE	DESCRIPTION

MISSOURI HIGHWAYS AND TRANSPORTATION COMMISSION

105 WEST CAPITOL JEFFERSON CITY, MO 65102
1-888-ASK-MODOT (1-888-275-6636)

ENGINEERING GEOSPATIAL SERVICES
3701 S. LINDBERGH BLVD., SUITE 100
ST. LOUIS, MO 63111
www.twm-inc.com
MISSOURI CERT. OF AUTHORITY: 001528

CROSS SECTIONS
ROUTE 21
SHEET 237 OF 285

IF A SEAL IS PRESENT ON THIS SHEET IT HAS BEEN ELECTRONICALLY SEALED AND DATED.

DISCLAIMER:
THE PROFESSIONAL WHOSE SIGNATURE AND PERSONAL SEAL APPEAR HEREON ASSUMES RESPONSIBILITY ONLY FOR WHAT APPEARS ON THIS PAGE, AND DISCLAIMS (PURSUANT TO SECTION 327.411 RSMO) SPECIFICATION, ESTIMATES, REPORTS OR OTHER DOCUMENTS OR INSTRUMENTS NOT SEALED BY THE UNDERSIGNED PROFESSIONAL RELATING TO OR INTENDED TO BE USED FOR ANY PART OR PARTS OF THE PROJECT TO WHICH THIS PAGE REFERS.

ROUTE 21
CONST. CL

NOTE:
CONSTRUCTION CENTERLINE AND CENTER OF RIGHT OF WAY MAY NOT NECESSARILY MATCH, THEREFORE, EXISTING RIGHT OF WAY SHOWN IS FROM THE CONSTRUCTION CENTERLINE.

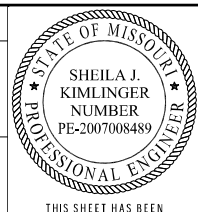

THIS SHEET HAS BEEN SIGNED, SEALED AND DATED ELECTRONICALLY.

DATE PREPARED
10/1/2024

ROUTE 21 STATE MO
DISTRICT SL SHEET NO. 238

COUNTY ST. LOUIS

JOB NO. J653283

CONTRACT ID.

PROJECT NO.

BRIDGE NO.

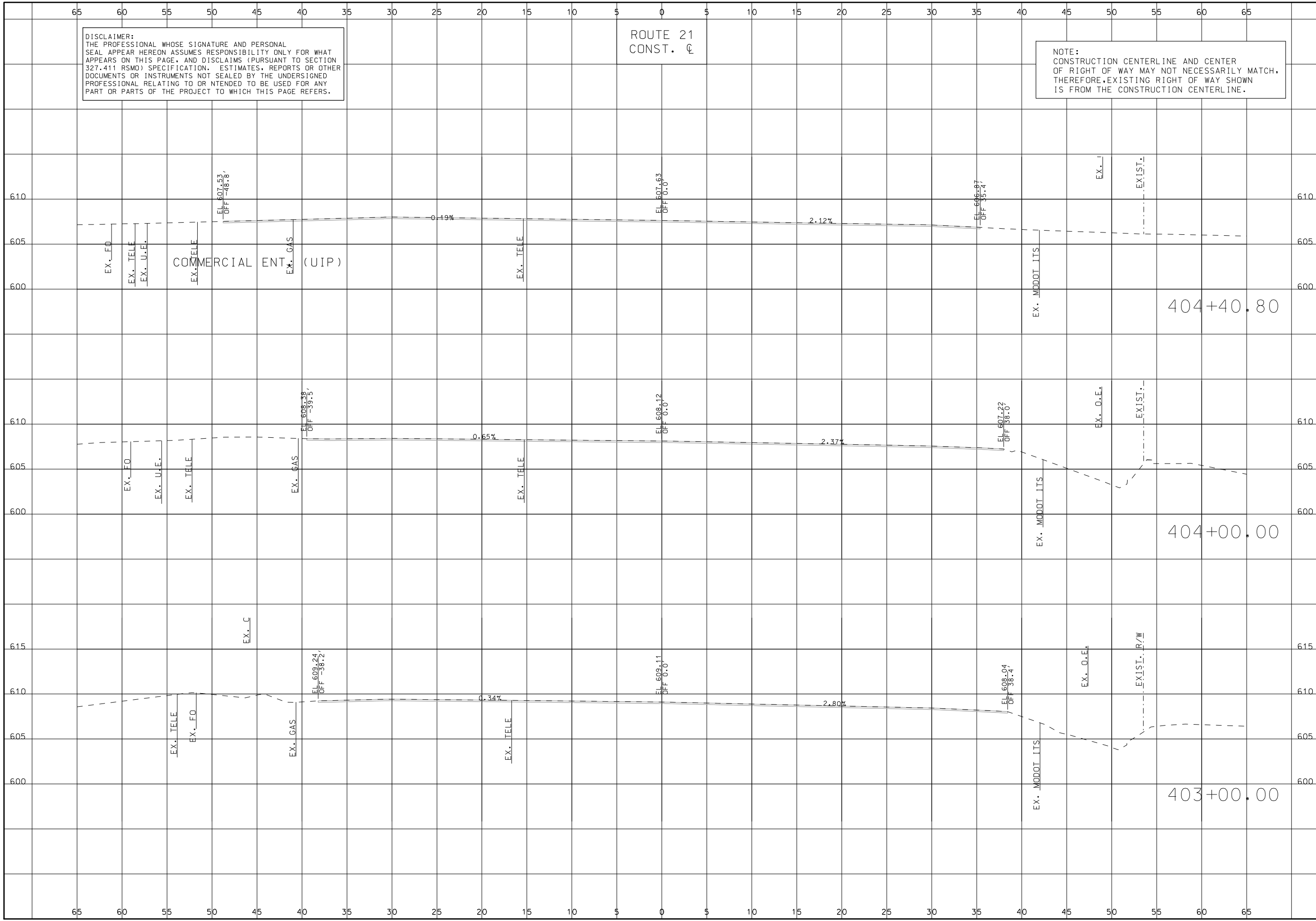

DATE	DESCRIPTION

MISSOURI HIGHWAYS AND TRANSPORTATION COMMISSION

 105 WEST CAPITOL JEFFERSON CITY, MO 65102
 1-888-ASK-MODOT (1-888-275-6636)

TWM ENGINEERING GEOSPATIAL SERVICES
 3701 S. LINDBERGH BLVD., SUITE 100
 ST. LOUIS, MO 63111
 www.twm-inc.com
 MISSOURI CERT. OF AUTHORITY: 001528

CROSS SECTIONS
 ROUTE 21
 SHEET 238 OF 285

IF A SEAL IS PRESENT ON THIS SHEET IT HAS BEEN ELECTRONICALLY SEALED AND DATED.

DISCLAIMER:
THE PROFESSIONAL WHOSE SIGNATURE AND PERSONAL SEAL APPEAR HEREON ASSUMES RESPONSIBILITY ONLY FOR WHAT APPEARS ON THIS PAGE, AND DISCLAIMS (PURSUANT TO SECTION 327.411 RSMO) SPECIFICATION, ESTIMATES, REPORTS OR OTHER DOCUMENTS OR INSTRUMENTS NOT SEALED BY THE UNDERSIGNED PROFESSIONAL RELATING TO OR INTENDED TO BE USED FOR ANY PART OR PARTS OF THE PROJECT TO WHICH THIS PAGE REFERS.

ROUTE 21
CONST. C

NOTE:
CONSTRUCTION CENTERLINE AND CENTER OF RIGHT OF WAY MAY NOT NECESSARILY MATCH, THEREFORE, EXISTING RIGHT OF WAY SHOWN IS FROM THE CONSTRUCTION CENTERLINE.

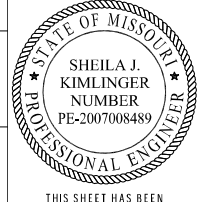

THIS SHEET HAS BEEN SIGNED, SEALED AND DATED ELECTRONICALLY.

DATE PREPARED
10/1/2024

ROUTE 21 STATE MO

DISTRICT SL SHEET NO. 239

COUNTY ST. LOUIS

JOB NO. J653283

CONTRACT ID.

PROJECT NO.

BRIDGE NO.

DESCRIPTION	DATE

MISSOURI HIGHWAYS AND TRANSPORTATION COMMISSION

105 WEST CAPITOL
JEFFERSON CITY, MO 65102
1-888-ASK-MODOT (1-888-275-6636)

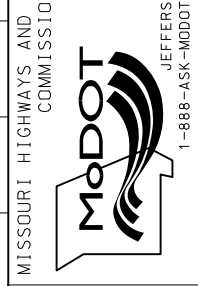

TWM ENGINEERING GEOSPATIAL SERVICES
3701 S. LINDBERGH BLVD., SUITE 100
ST. LOUIS, MO 63111
www.twm-inc.com
MISSOURI CERT. OF AUTHORITY: 001528

CROSS SECTIONS
ROUTE 21
SHEET 239 OF 285

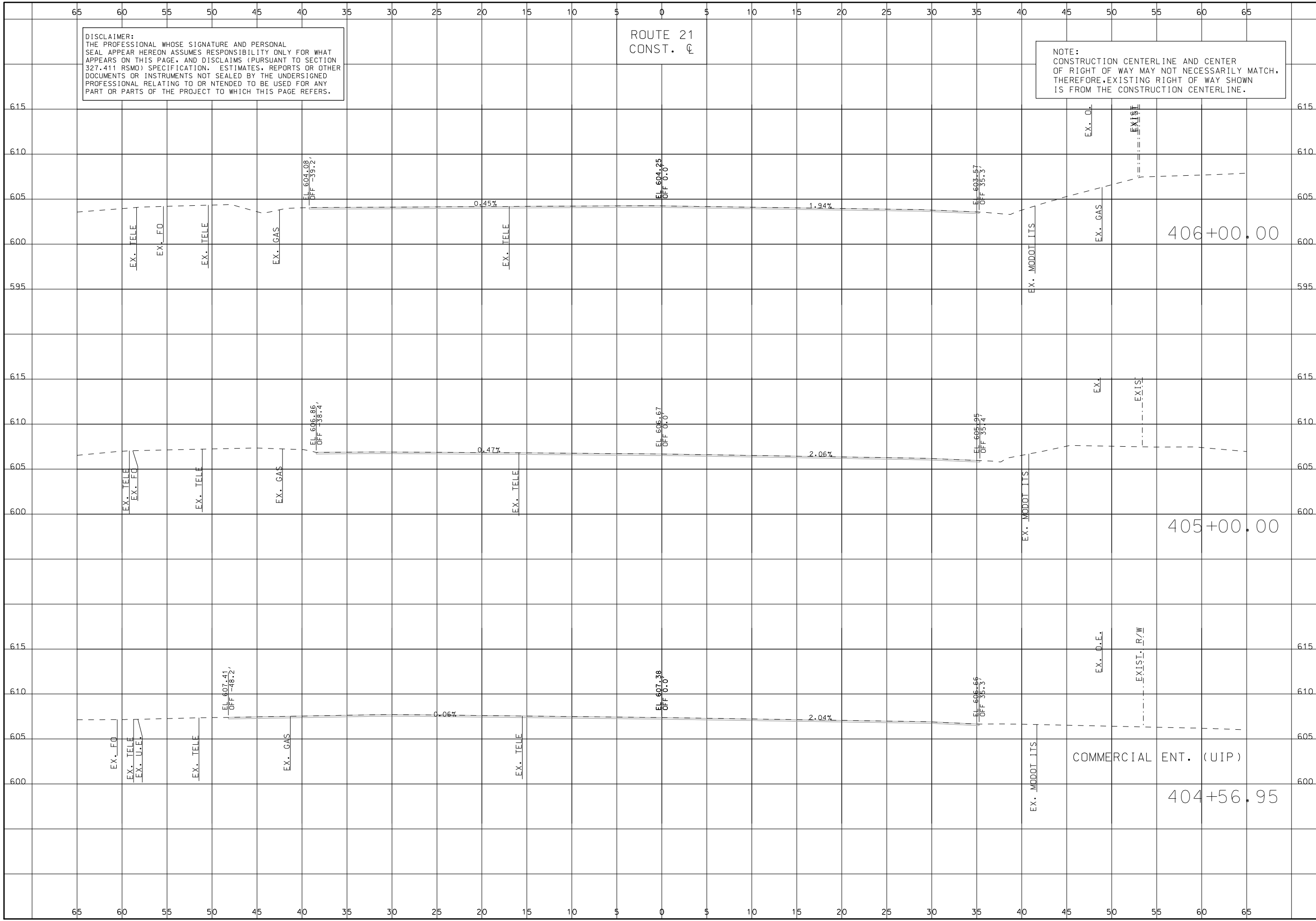

IF A SEAL IS PRESENT ON THIS SHEET IT HAS BEEN ELECTRONICALLY SEALED AND DATED.

DISCLAIMER:
 THE PROFESSIONAL WHOSE SIGNATURE AND PERSONAL SEAL APPEAR HEREON ASSUMES RESPONSIBILITY ONLY FOR WHAT APPEARS ON THIS PAGE, AND DISCLAIMS (PURSUANT TO SECTION 327.411 RSMO) SPECIFICATION, ESTIMATES, REPORTS OR OTHER DOCUMENTS OR INSTRUMENTS NOT SEALED BY THE UNDERSIGNED PROFESSIONAL RELATING TO OR INTENDED TO BE USED FOR ANY PART OR PARTS OF THE PROJECT TO WHICH THIS PAGE REFERS.

ROUTE 21
 CONST. C

NOTE:
 CONSTRUCTION CENTERLINE AND CENTER OF RIGHT OF WAY MAY NOT NECESSARILY MATCH. THEREFORE, EXISTING RIGHT OF WAY SHOWN IS FROM THE CONSTRUCTION CENTERLINE.



THIS SHEET HAS BEEN SIGNED, SEALED AND DATED ELECTRONICALLY.

DATE PREPARED	10/1/2024
ROUTE	21
STATE	MO
DISTRICT	SL
SHEET NO.	240
COUNTY	ST. LOUIS
JOB NO.	J653283
CONTRACT ID.	
PROJECT NO.	
BRIDGE NO.	

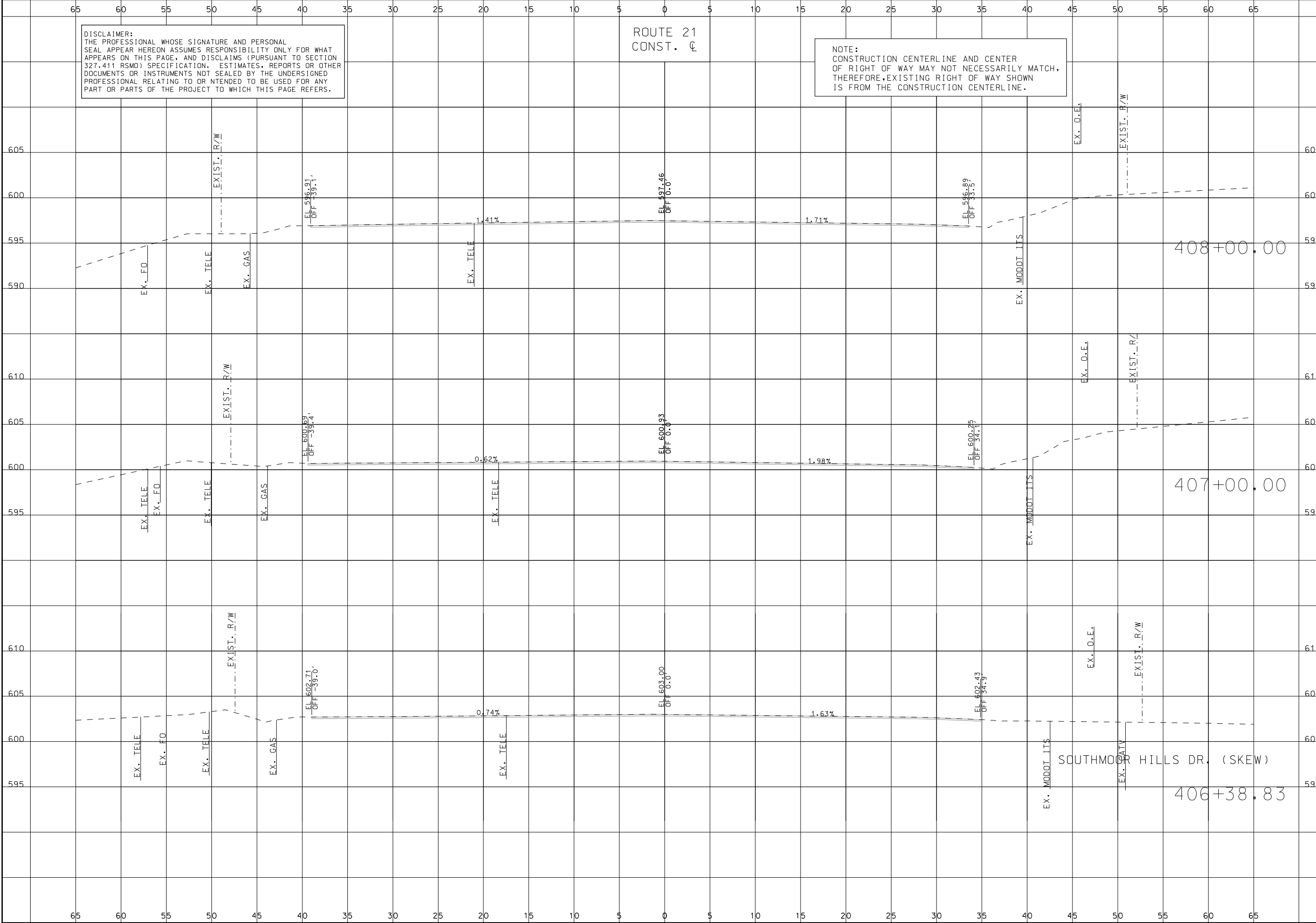

DESCRIPTION	DATE

MISSOURI HIGHWAYS AND TRANSPORTATION COMMISSION

105 WEST CAPITOL JEFFERSON CITY, MO 65102
 1-888-ASK-MODOT (1-888-275-6636)

3701 S. LINDBERGH BLVD., SUITE 100 ST. LOUIS, MO 63111
 www.twm-inc.com MISSOURI CERT. OF AUTHORITY: 001528



IF A SEAL IS PRESENT ON THIS SHEET IT HAS BEEN ELECTRONICALLY SEALED AND DATED.

DISCLAIMER:
 THE PROFESSIONAL WHOSE SIGNATURE AND PERSONAL SEAL APPEAR HEREON ASSUMES RESPONSIBILITY ONLY FOR WHAT APPEARS ON THIS PAGE, AND DISCLAIMS (PURSUANT TO SECTION 327.411 RSMO) SPECIFICATION, ESTIMATES, REPORTS OR OTHER DOCUMENTS OR INSTRUMENTS NOT SEALED BY THE UNDERSIGNED PROFESSIONAL RELATING TO OR INTENDED TO BE USED FOR ANY PART OR PARTS OF THE PROJECT TO WHICH THIS PAGE REFERS.

ROUTE 21
 CONST. C

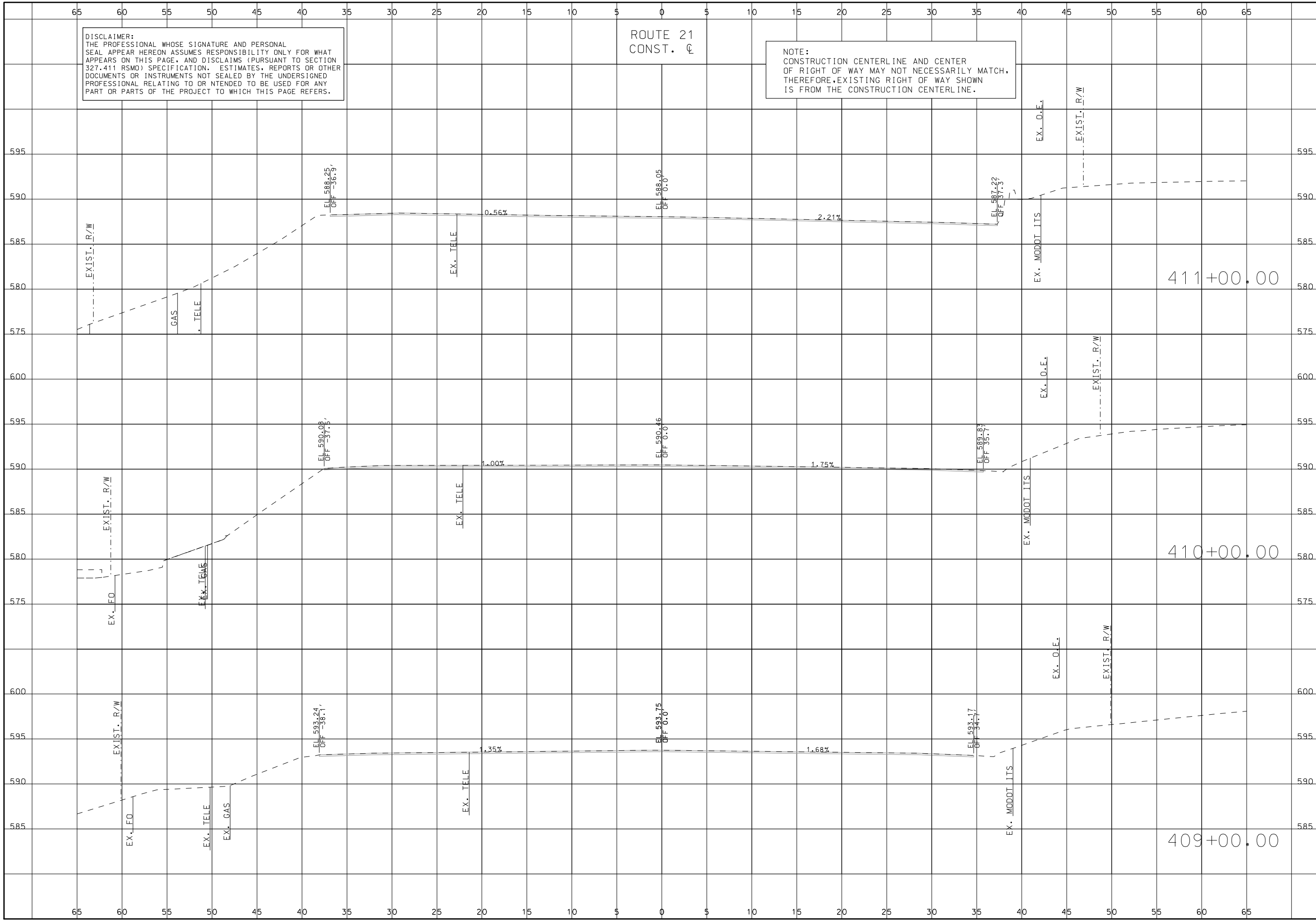
NOTE:
 CONSTRUCTION CENTERLINE AND CENTER OF RIGHT OF WAY MAY NOT NECESSARILY MATCH. THEREFORE, EXISTING RIGHT OF WAY SHOWN IS FROM THE CONSTRUCTION CENTERLINE.



CROSS SECTIONS ROUTE 21 SHEET 241 OF 285	MISSOURI HIGHWAYS AND TRANSPORTATION COMMISSION	 105 WEST CAPITOL JEFFERSON CITY, MO 65102 1-888-ASK-MODOT (1-888-275-6636)	 3701 S. LINDBERGH BLVD., SUITE 100 ST. LOUIS, MO 63111 www.twm-inc.com MISSOURI CERT. OF AUTHORITY: 001528	DATE	DESCRIPTION					
				BRIDGE NO.	PROJECT NO.	CONTRACT ID.	JOB NO.	ST. LOUIS COUNTY	SHEET NO.	STATE

IF A SEAL IS PRESENT ON THIS SHEET IT HAS BEEN ELECTRONICALLY SEALED AND DATED.

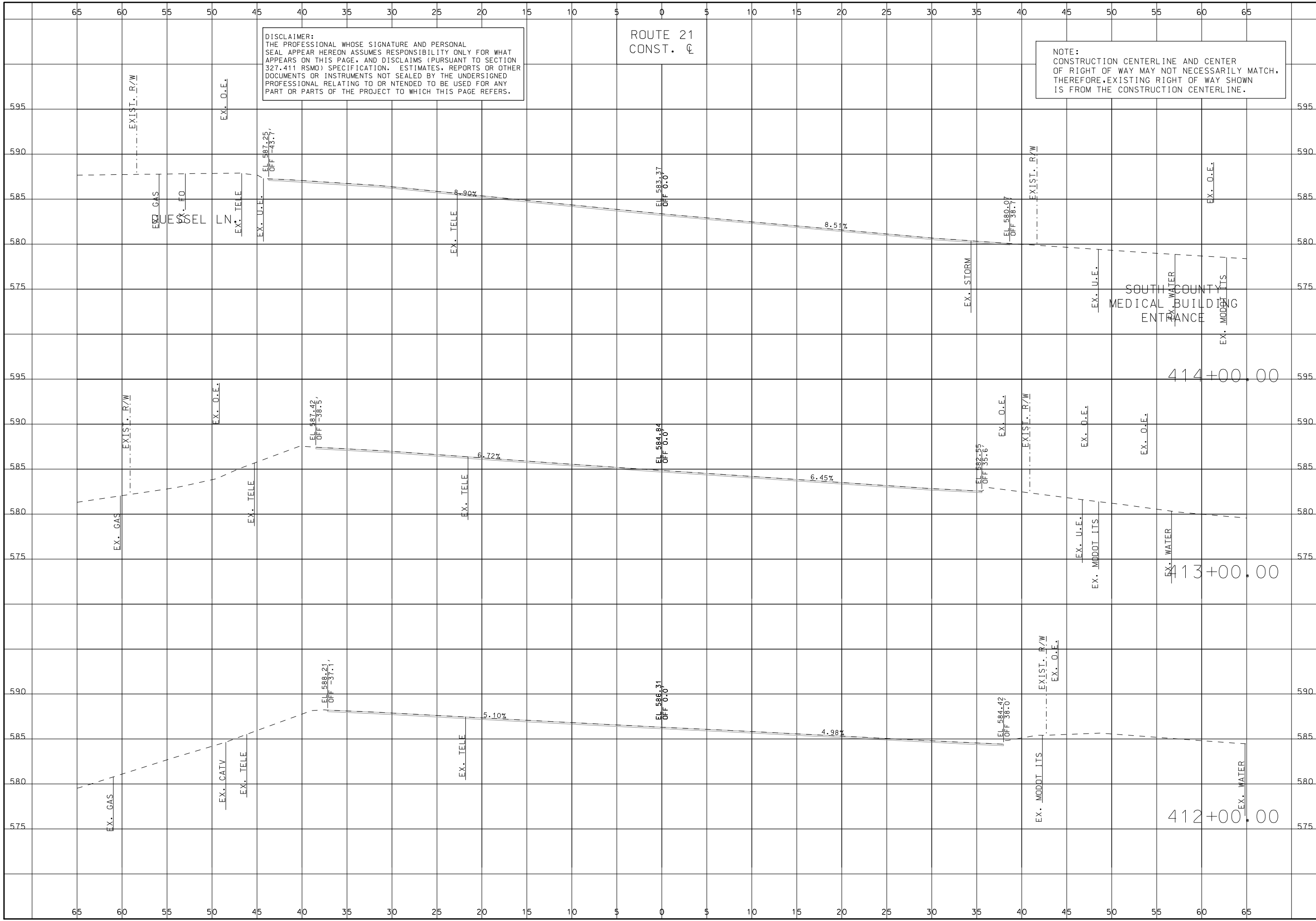

DISCLAIMER:
 THE PROFESSIONAL WHOSE SIGNATURE AND PERSONAL SEAL APPEAR HEREON ASSUMES RESPONSIBILITY ONLY FOR WHAT APPEARS ON THIS PAGE, AND DISCLAIMS (PURSUANT TO SECTION 327.411 RSMO) SPECIFICATION, ESTIMATES, REPORTS OR OTHER DOCUMENTS OR INSTRUMENTS NOT SEALED BY THE UNDERSIGNED PROFESSIONAL RELATING TO OR INTENDED TO BE USED FOR ANY PART OR PARTS OF THE PROJECT TO WHICH THIS PAGE REFERS.

ROUTE 21
 CONST. C

NOTE:
 CONSTRUCTION CENTERLINE AND CENTER OF RIGHT OF WAY MAY NOT NECESSARILY MATCH, THEREFORE, EXISTING RIGHT OF WAY SHOWN IS FROM THE CONSTRUCTION CENTERLINE.

	THIS SHEET HAS BEEN SIGNED, SEALED AND DATED ELECTRONICALLY. DATE PREPARED: 10/1/2024	
	ROUTE 21	STATE MO
	DISTRICT SL	SHEET NO. 242
	COUNTY ST. LOUIS	
	JOB NO. J653283	
	CONTRACT ID.	
	PROJECT NO.	
	BRIDGE NO.	
	DESCRIPTION	
	DATE	
MISSOURI HIGHWAYS AND TRANSPORTATION COMMISSION		
105 WEST CAPITOL JEFFERSON CITY, MO 65102 1-888-ASK-MODOT (1-888-275-6636)		
3701 S. LINDBERGH BLVD., SUITE 100 ST. LOUIS, MO 63111 www.twm-inc.com MISSOURI CERT. OF AUTHORITY: 001528		
CROSS SECTIONS ROUTE 21 SHEET 242 OF 285		

IF A SEAL IS PRESENT ON THIS SHEET IT HAS BEEN ELECTRONICALLY SEALED AND DATED.

DISCLAIMER:
THE PROFESSIONAL WHOSE SIGNATURE AND PERSONAL SEAL APPEAR HEREON ASSUMES RESPONSIBILITY ONLY FOR WHAT APPEARS ON THIS PAGE, AND DISCLAIMS (PURSUANT TO SECTION 327.411 RSMO) SPECIFICATION, ESTIMATES, REPORTS OR OTHER DOCUMENTS OR INSTRUMENTS NOT SEALED BY THE UNDERSIGNED PROFESSIONAL RELATING TO OR INTENDED TO BE USED FOR ANY PART OR PARTS OF THE PROJECT TO WHICH THIS PAGE REFERS.

ROUTE 21
CONST. C

NOTE:
CONSTRUCTION CENTERLINE AND CENTER OF RIGHT OF WAY MAY NOT NECESSARILY MATCH, THEREFORE, EXISTING RIGHT OF WAY SHOWN IS FROM THE CONSTRUCTION CENTERLINE.

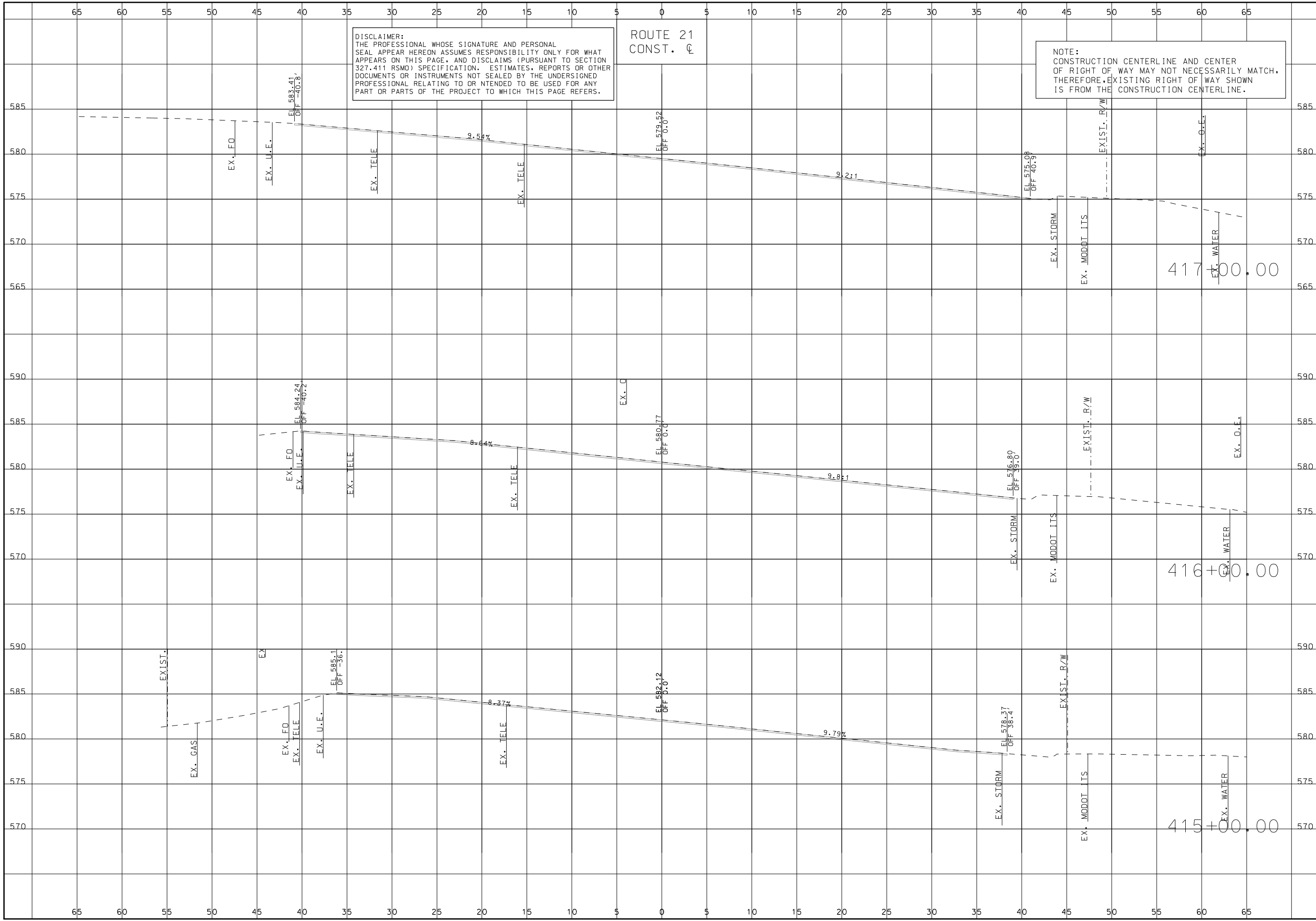

THIS SHEET HAS BEEN SIGNED, SEALED AND DATED ELECTRONICALLY.

DATE PREPARED 10/1/2024	
ROUTE 21	STATE MO
DISTRICT SL	SHEET NO. 243
COUNTY ST. LOUIS	
JOB NO. J653283	
CONTRACT ID.	
PROJECT NO.	
BRIDGE NO.	

DESCRIPTION	DATE

MISSOURI HIGHWAYS AND TRANSPORTATION COMMISSION



105 WEST CAPITOL
JEFFERSON CITY, MO 65102
1-888-ASK-MODOT (1-888-275-6636)



TWM ENGINEERING GEOSPATIAL SERVICES
3701 S. LINDBERGH BLVD., SUITE 100
ST. LOUIS, MO 63111
www.twm-inc.com
MISSOURI CERT. OF AUTHORITY: 001528

CROSS SECTIONS
ROUTE 21
SHEET 243 OF 285

IF A SEAL IS PRESENT ON THIS SHEET IT HAS BEEN ELECTRONICALLY SEALED AND DATED.

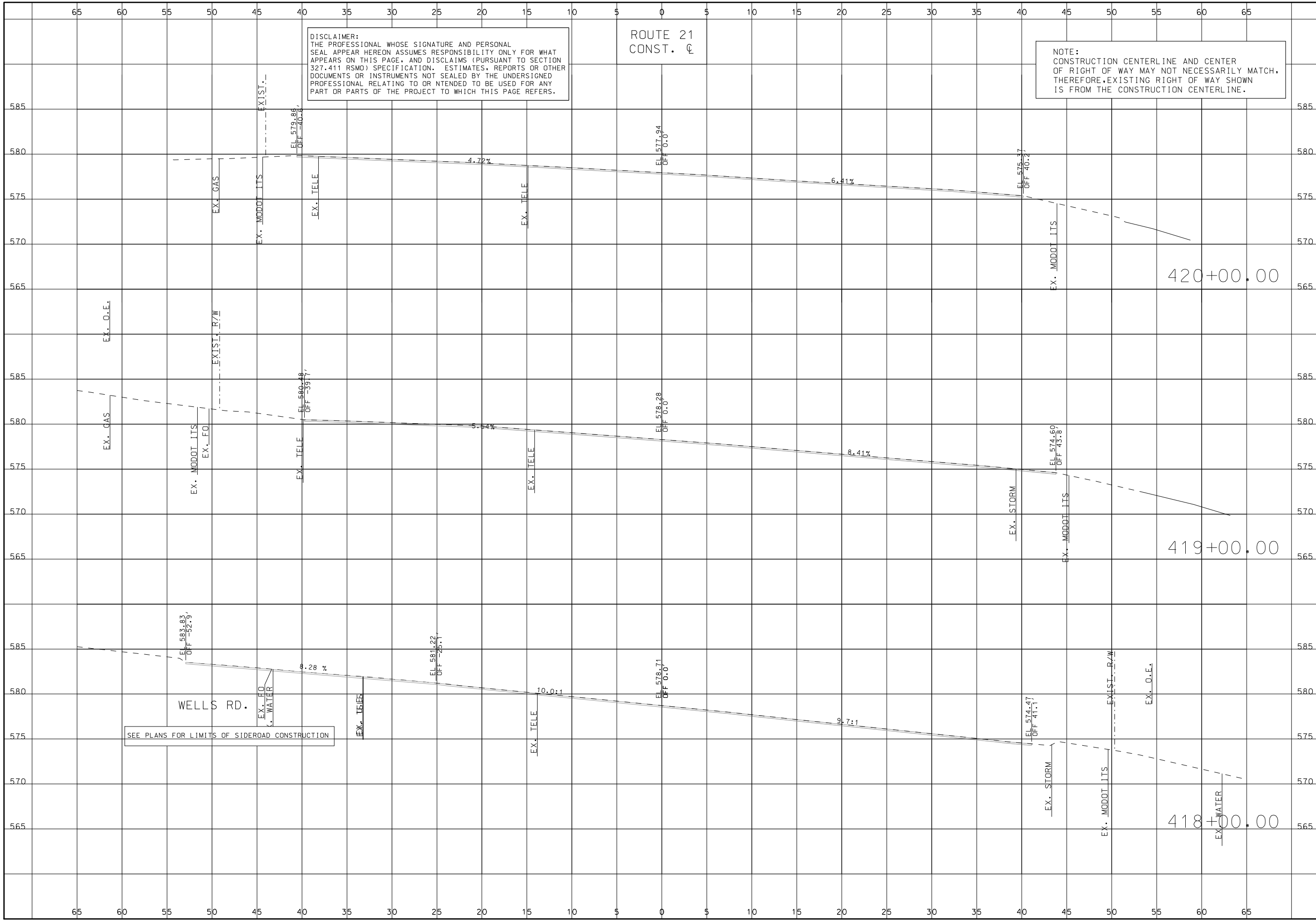

DISCLAIMER:
THE PROFESSIONAL WHOSE SIGNATURE AND PERSONAL SEAL APPEAR HEREON ASSUMES RESPONSIBILITY ONLY FOR WHAT APPEARS ON THIS PAGE, AND DISCLAIMS (PURSUANT TO SECTION 327.411 RSMO) SPECIFICATION, ESTIMATES, REPORTS OR OTHER DOCUMENTS OR INSTRUMENTS NOT SEALED BY THE UNDERSIGNED PROFESSIONAL RELATING TO OR INTENDED TO BE USED FOR ANY PART OR PARTS OF THE PROJECT TO WHICH THIS PAGE REFERS.

ROUTE 21
CONST. C

NOTE:
CONSTRUCTION CENTERLINE AND CENTER OF RIGHT OF WAY MAY NOT NECESSARILY MATCH, THEREFORE, EXISTING RIGHT OF WAY SHOWN IS FROM THE CONSTRUCTION CENTERLINE.

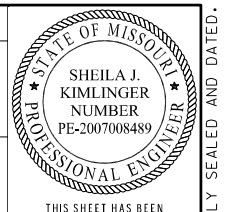

THIS SHEET HAS BEEN SIGNED, SEALED AND DATED ELECTRONICALLY.
DATE PREPARED: 10/1/2024
ROUTE: 21 STATE: MO
DISTRICT: SL SHEET NO.: 244
COUNTY: ST. LOUIS
JOB NO.: J653283
CONTRACT ID.:
PROJECT NO.:
BRIDGE NO.:

DESCRIPTION	DATE

MISSOURI HIGHWAYS AND TRANSPORTATION COMMISSION
MoDOT
105 WEST CAPITOL JEFFERSON CITY, MO 65102
1-888-ASK-MODOT (1-888-275-6636)

TWM ENGINEERING GEOSPATIAL SERVICES
3701 S. LINDBERGH BLVD., SUITE 100 ST. LOUIS, MO 63111
www.twm-inc.com MISSOURI CERT. OF AUTHORITY: 001528

CROSS SECTIONS
ROUTE 21
SHEET 244 OF 285

IF A SEAL IS PRESENT ON THIS SHEET IT HAS BEEN ELECTRONICALLY SEALED AND DATED.

DISCLAIMER:
 THE PROFESSIONAL WHOSE SIGNATURE AND PERSONAL SEAL APPEAR HEREON ASSUMES RESPONSIBILITY ONLY FOR WHAT APPEARS ON THIS PAGE, AND DISCLAIMS (PURSUANT TO SECTION 327.411 RSMO) SPECIFICATION, ESTIMATES, REPORTS OR OTHER DOCUMENTS OR INSTRUMENTS NOT SEALED BY THE UNDERSIGNED PROFESSIONAL RELATING TO OR INTENDED TO BE USED FOR ANY PART OR PARTS OF THE PROJECT TO WHICH THIS PAGE REFERS.

ROUTE 21
 CONST. C

NOTE:
 CONSTRUCTION CENTERLINE AND CENTER OF RIGHT OF WAY MAY NOT NECESSARILY MATCH, THEREFORE, EXISTING RIGHT OF WAY SHOWN IS FROM THE CONSTRUCTION CENTERLINE.

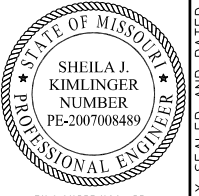

THIS SHEET HAS BEEN SIGNED, SEALED AND DATED ELECTRONICALLY.

DATE PREPARED
 10/1/2024

ROUTE 21 STATE MO

DISTRICT SL SHEET NO. 245

COUNTY ST. LOUIS

JOB NO. J653283

CONTRACT ID.

PROJECT NO.

BRIDGE NO.

DESCRIPTION

DATE

MISSOURI HIGHWAYS AND TRANSPORTATION COMMISSION

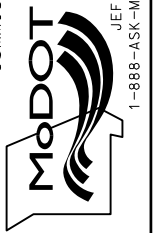

105 WEST CAPITOL
 JEFFERSON CITY, MO 65102
 1-888-ASK-MODOT (1-888-275-6636)



3701 S. LINDBERGH BLVD, SUITE 100
 ST. LOUIS, MO 63117
 www.twm-inc.com
 MISSOURI CERT. OF AUTHORITY: 001528

CROSS SECTIONS
 ROUTE 21
 SHEET 245 OF 285

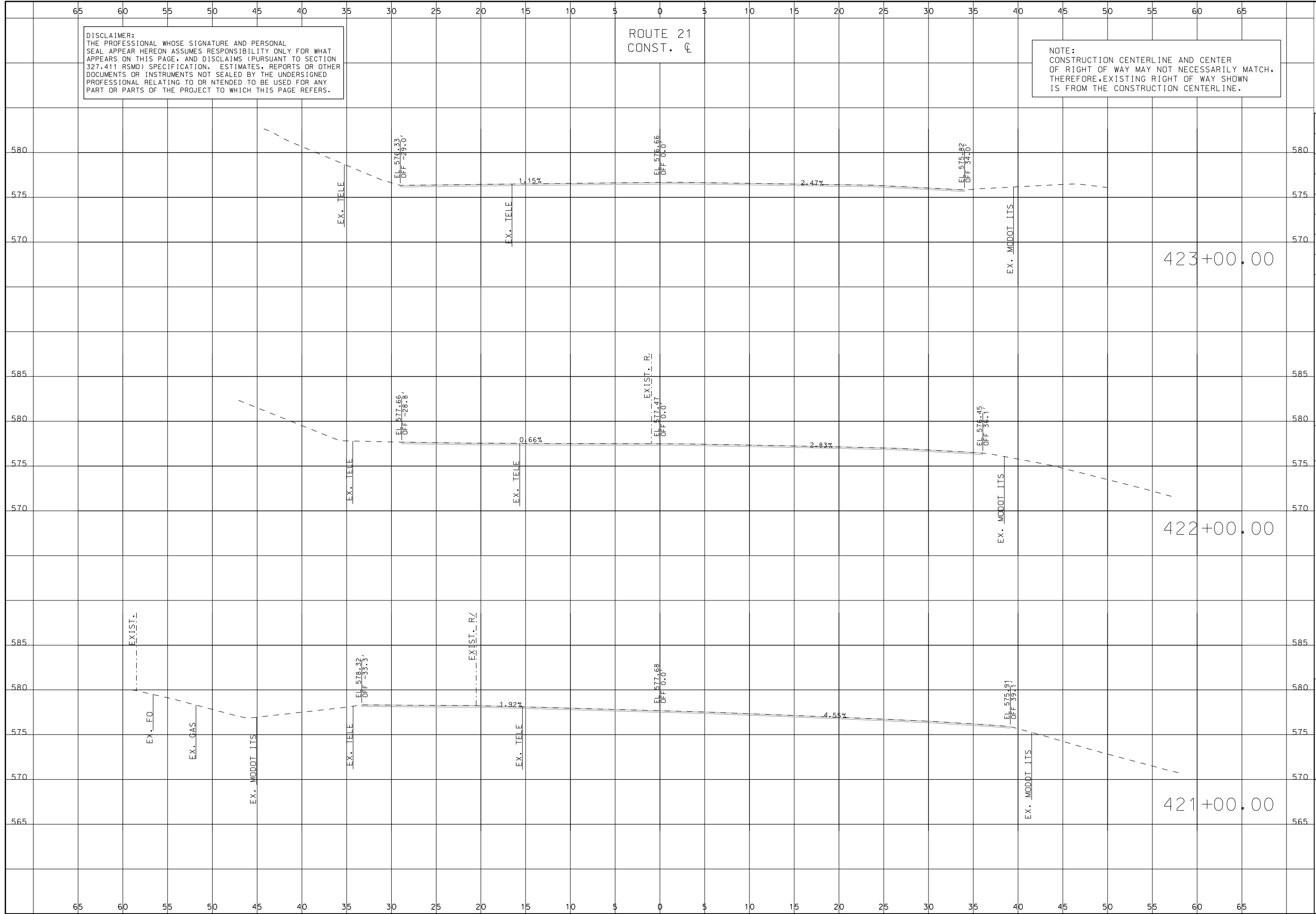

IF A SEAL IS PRESENT ON THIS SHEET IT HAS BEEN ELECTRONICALLY SEALED AND DATED.

DISCLAIMER:
THE PROFESSIONAL WHOSE SIGNATURE AND PERSONAL SEAL APPEAR HEREON ASSUMES RESPONSIBILITY ONLY FOR WHAT APPEARS ON THIS PAGE, AND DISCLAIMS (PURSUANT TO SECTION 327.411 RSMO) SPECIFICATION, ESTIMATES, REPORTS OR OTHER DOCUMENTS OR INSTRUMENTS NOT SEALED BY THE UNDERSIGNED PROFESSIONAL RELATING TO OR INTENDED TO BE USED FOR ANY PART OR PARTS OF THE PROJECT TO WHICH THIS PAGE REFERS.

ROUTE 21
CONST. C

NOTE:
CONSTRUCTION CENTERLINE AND CENTER OF RIGHT OF WAY MAY NOT NECESSARILY MATCH, THEREFORE, EXISTING RIGHT OF WAY SHOWN IS FROM THE CONSTRUCTION CENTERLINE.

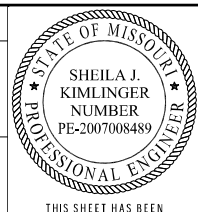

THIS SHEET HAS BEEN SIGNED, SEALED AND DATED ELECTRONICALLY.

DATE PREPARED	
10/1/2024	
ROUTE	STATE
21	MO
DISTRICT	SHEET NO.
SL	246
COUNTY	
ST. LOUIS	
JOB NO.	
J653283	
CONTRACT ID.	
PROJECT NO.	
BRIDGE NO.	

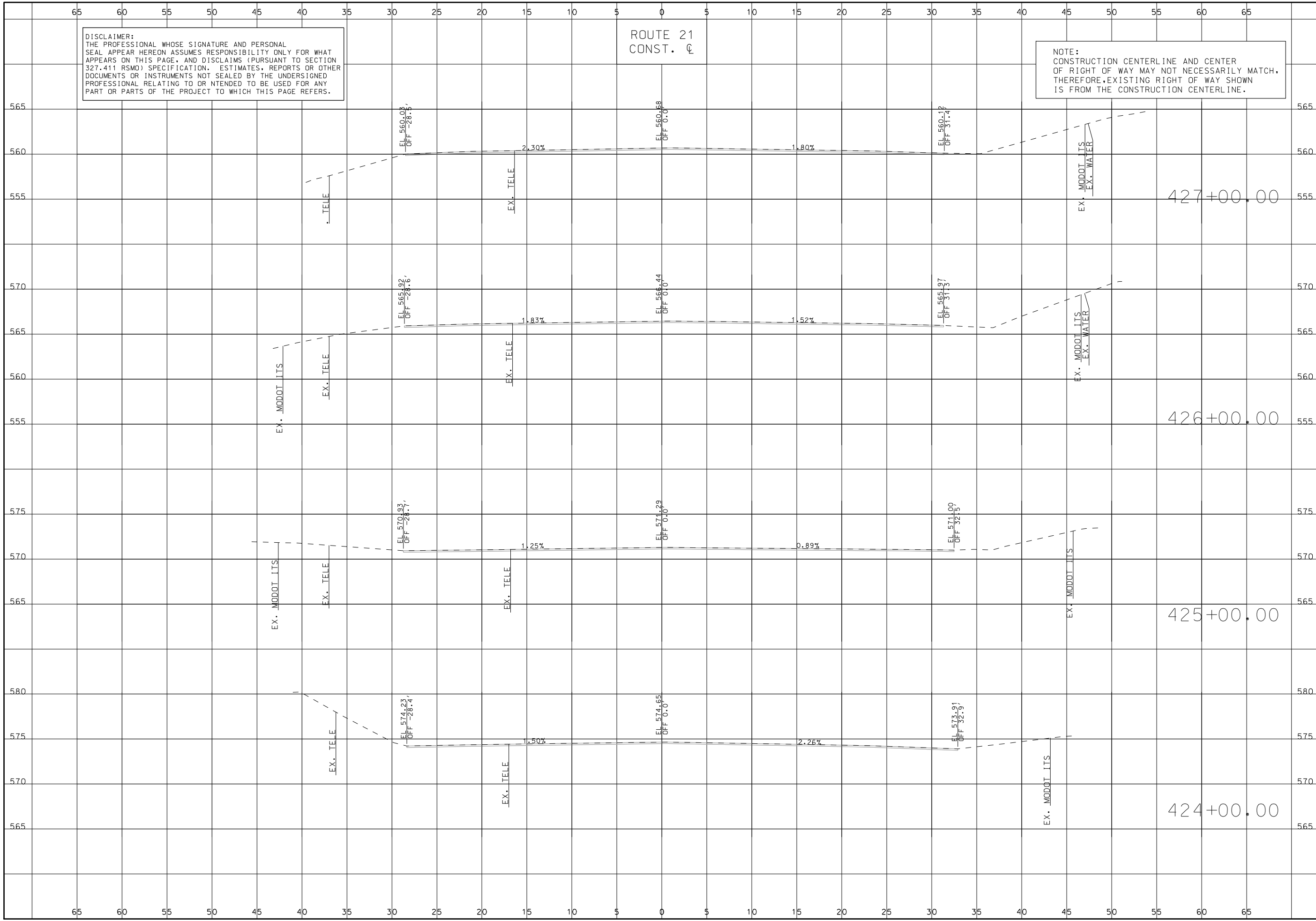

DATE	DESCRIPTION

MISSOURI HIGHWAYS AND TRANSPORTATION COMMISSION

105 WEST CAPITOL
JEFFERSON CITY, MO 65102
1-888-ASK-MODOT (1-888-275-6636)

3701 S. LINDBERGH BLVD., SUITE 100
ST. LOUIS, MO 63111
www.twm-inc.com
MISSOURI CERT. OF AUTHORITY: 001528

CROSS SECTIONS
ROUTE 21
SHEET 246 OF 285

IF A SEAL IS PRESENT ON THIS SHEET IT HAS BEEN ELECTRONICALLY SEALED AND DATED.

DISCLAIMER:
THE PROFESSIONAL WHOSE SIGNATURE AND PERSONAL SEAL APPEAR HEREON ASSUMES RESPONSIBILITY ONLY FOR WHAT APPEARS ON THIS PAGE, AND DISCLAIMS (PURSUANT TO SECTION 327.411 RSMO) SPECIFICATION, ESTIMATES, REPORTS OR OTHER DOCUMENTS OR INSTRUMENTS NOT SEALED BY THE UNDERSIGNED PROFESSIONAL RELATING TO OR INTENDED TO BE USED FOR ANY PART OR PARTS OF THE PROJECT TO WHICH THIS PAGE REFERS.

ROUTE 21
CONST. C

NOTE:
CONSTRUCTION CENTERLINE AND CENTER OF RIGHT OF WAY MAY NOT NECESSARILY MATCH, THEREFORE, EXISTING RIGHT OF WAY SHOWN IS FROM THE CONSTRUCTION CENTERLINE.

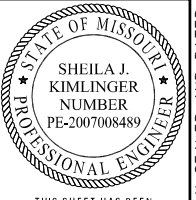

THIS SHEET HAS BEEN SIGNED, SEALED AND DATED ELECTRONICALLY.

DATE PREPARED	
10/1/2024	
ROUTE	STATE
21	MO
DISTRICT	SHEET NO.
SL	247
COUNTY	
ST. LOUIS	
JOB NO.	
J653283	
CONTRACT ID.	
PROJECT NO.	
BRIDGE NO.	

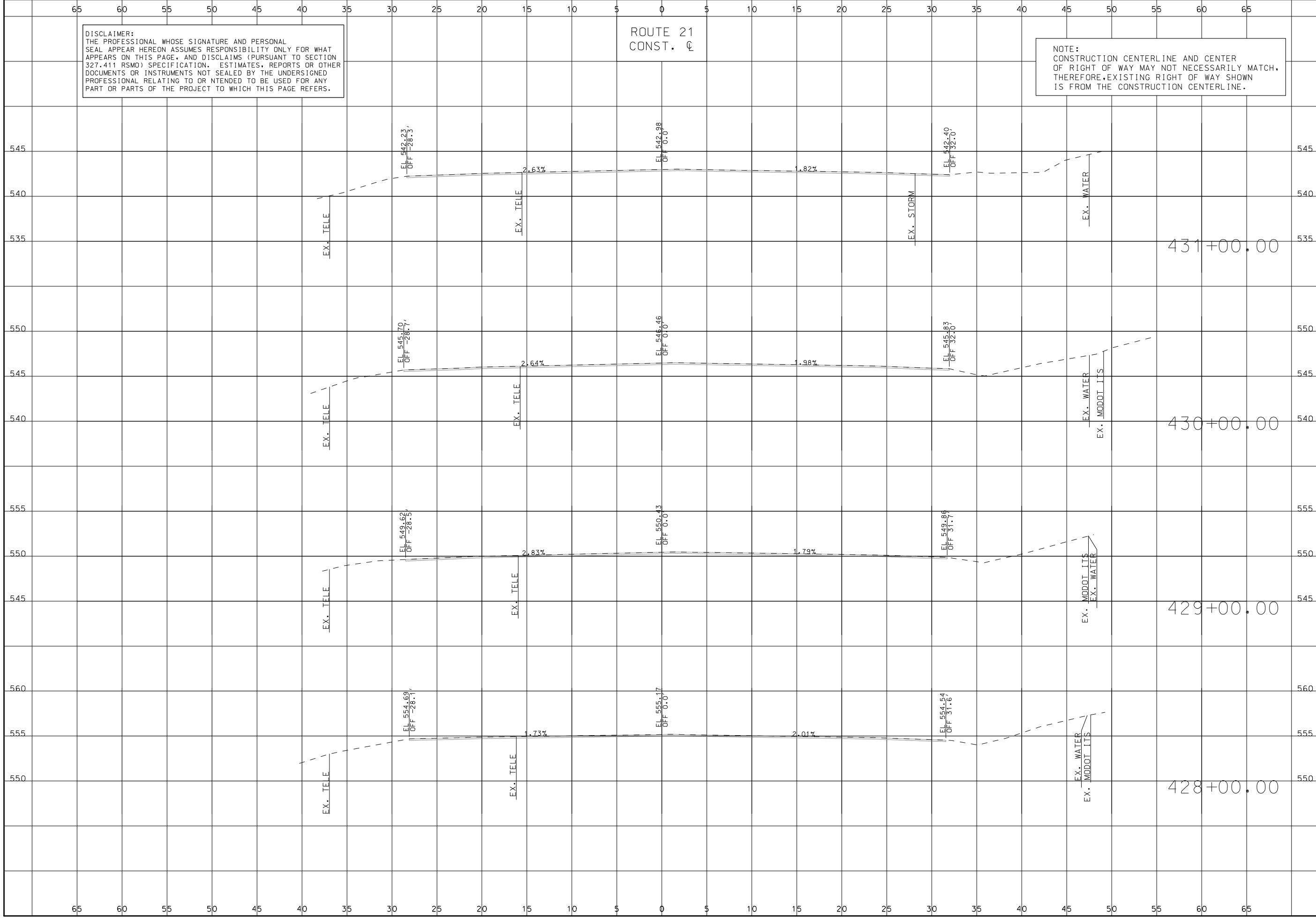

DATE	DESCRIPTION

MISSOURI HIGHWAYS AND TRANSPORTATION COMMISSION

105 WEST CAPITOL
JEFFERSON CITY, MO 65102
1-888-ASK-MODOT (1-888-275-6636)

TWM
ENGINEERING
GEOSPATIAL SERVICES

3701 S. LINDBERGH BLVD., SUITE 100
ST. LOUIS, MO 63111
www.twm-inc.com
MISSOURI CERT. OF AUTHORITY: 001528

CROSS SECTIONS
ROUTE 21
SHEET 247 OF 285

IF A SEAL IS PRESENT ON THIS SHEET IT HAS BEEN ELECTRONICALLY SEALED AND DATED.

DISCLAIMER:
 THE PROFESSIONAL WHOSE SIGNATURE AND PERSONAL
 SEAL APPEAR HEREON ASSUMES RESPONSIBILITY ONLY FOR WHAT
 APPEARS ON THIS PAGE, AND DISCLAIMS (PURSUANT TO SECTION
 327.411 RSMO) SPECIFICATION, ESTIMATES, REPORTS OR OTHER
 DOCUMENTS OR INSTRUMENTS NOT SEALED BY THE UNDERSIGNED
 PROFESSIONAL RELATING TO OR INTENDED TO BE USED FOR ANY
 PART OR PARTS OF THE PROJECT TO WHICH THIS PAGE REFERS.

ROUTE 21
 CONST. C

NOTE:
 CONSTRUCTION CENTERLINE AND CENTER
 OF RIGHT OF WAY MAY NOT NECESSARILY MATCH,
 THEREFORE, EXISTING RIGHT OF WAY SHOWN
 IS FROM THE CONSTRUCTION CENTERLINE.

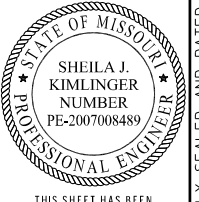

THIS SHEET HAS BEEN
 SIGNED, SEALED AND DATED
 ELECTRONICALLY.

DATE PREPARED
 10/1/2024

ROUTE 21 STATE MO

DISTRICT SL SHEET NO. 248

COUNTY
 ST. LOUIS

JOB NO.
 J653283

CONTRACT ID.

PROJECT NO.

BRIDGE NO.

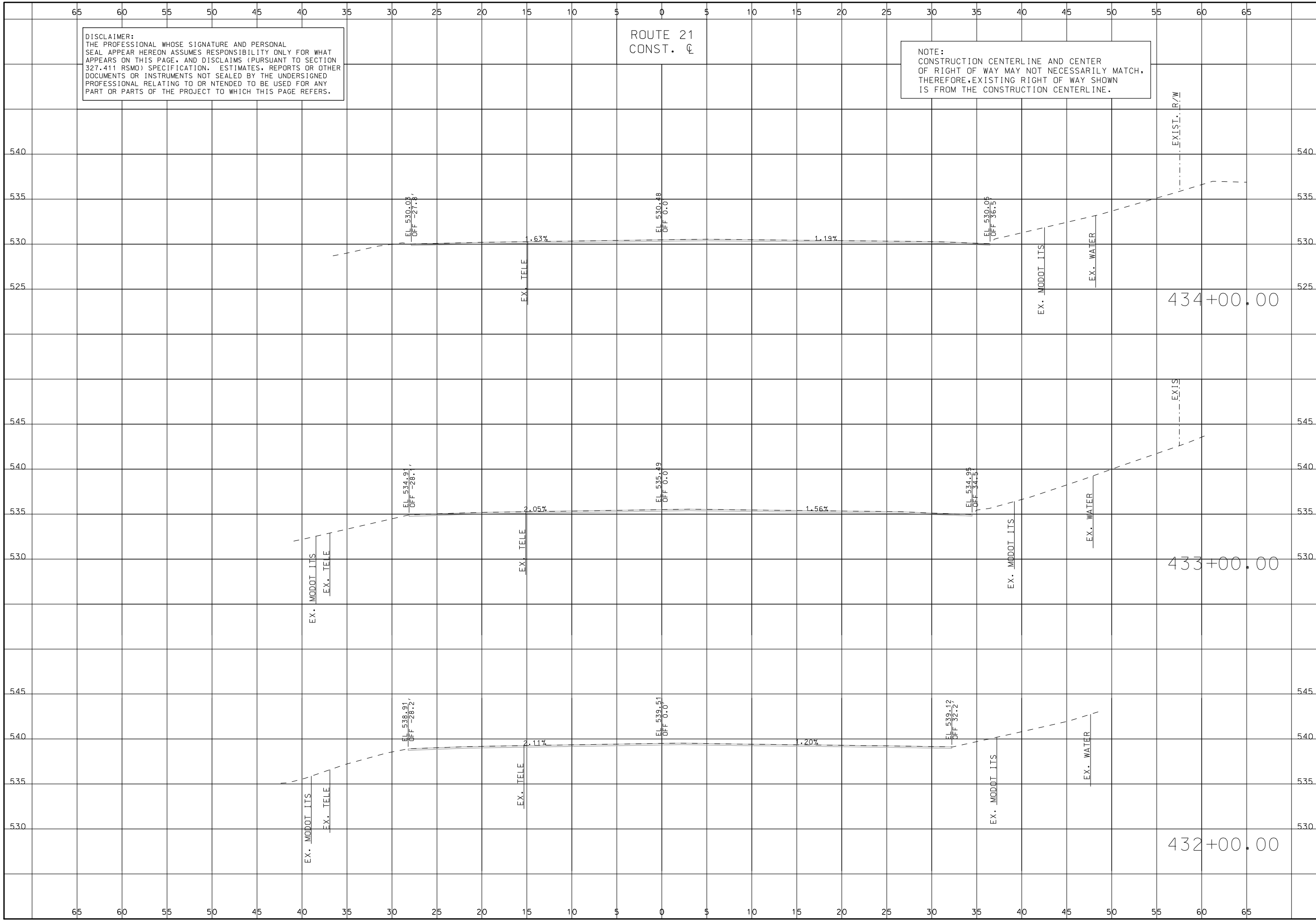

DESCRIPTION

DATE

MISSOURI HIGHWAYS AND TRANSPORTATION
 COMMISSION



CROSS SECTIONS
 ROUTE 21
 SHEET 248 OF 285

IF A SEAL IS PRESENT ON THIS SHEET IT HAS BEEN ELECTRONICALLY SEALED AND DATED.

DISCLAIMER:
THE PROFESSIONAL WHOSE SIGNATURE AND PERSONAL SEAL APPEAR HEREON ASSUMES RESPONSIBILITY ONLY FOR WHAT APPEARS ON THIS PAGE, AND DISCLAIMS (PURSUANT TO SECTION 327.411 RSMO) SPECIFICATION, ESTIMATES, REPORTS OR OTHER DOCUMENTS OR INSTRUMENTS NOT SEALED BY THE UNDERSIGNED PROFESSIONAL RELATING TO OR INTENDED TO BE USED FOR ANY PART OR PARTS OF THE PROJECT TO WHICH THIS PAGE REFERS.

ROUTE 21
CONST. C

NOTE:
CONSTRUCTION CENTERLINE AND CENTER OF RIGHT OF WAY MAY NOT NECESSARILY MATCH, THEREFORE, EXISTING RIGHT OF WAY SHOWN IS FROM THE CONSTRUCTION CENTERLINE.



THIS SHEET HAS BEEN SIGNED, SEALED AND DATED ELECTRONICALLY.

DATE PREPARED	
10/1/2024	
ROUTE	STATE
21	MO
DISTRICT	SHEET NO.
SL	249
COUNTY	
ST. LOUIS	
JOB NO.	
J653283	
CONTRACT ID.	
PROJECT NO.	
BRIDGE NO.	

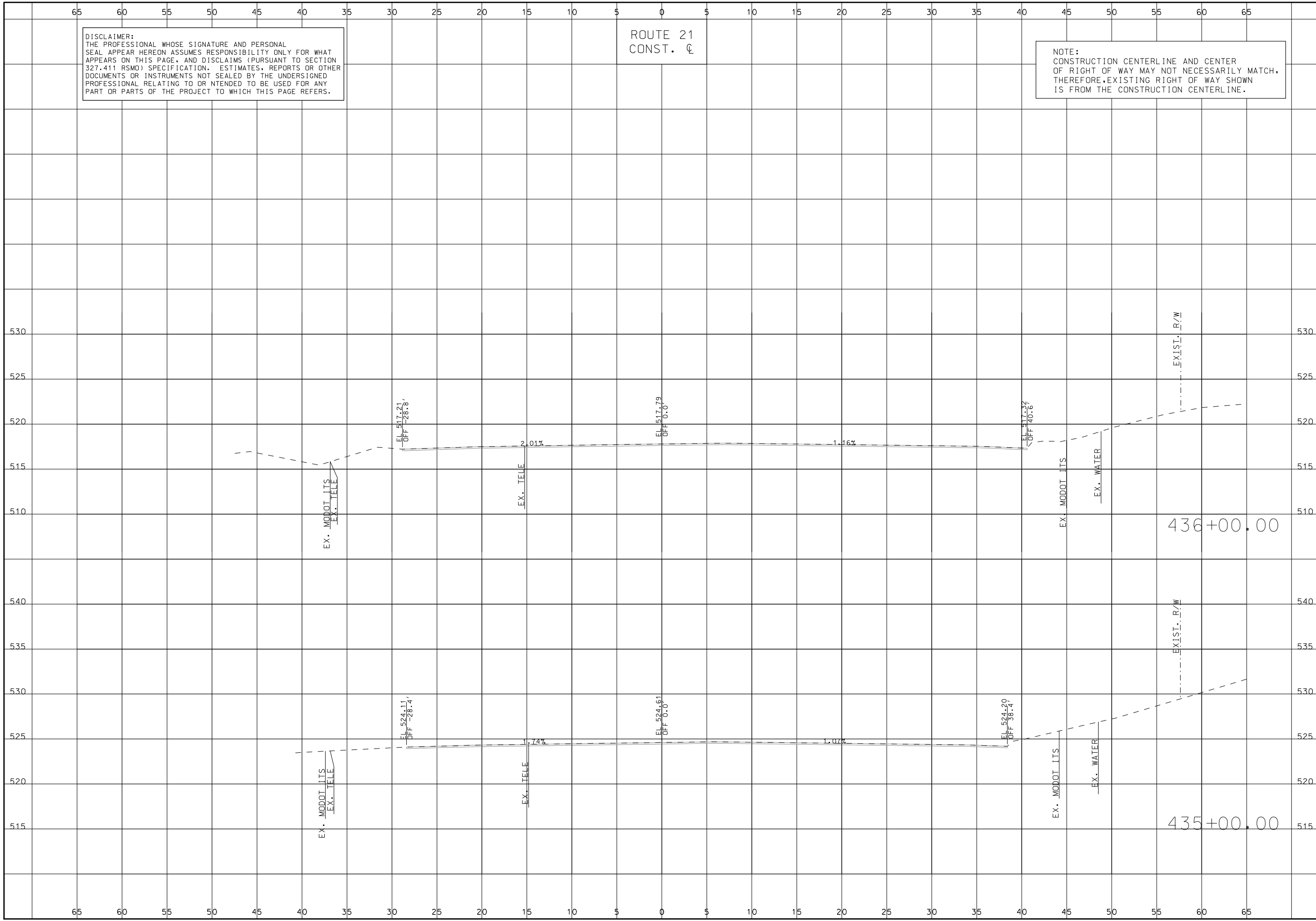

DESCRIPTION	DATE

MISSOURI HIGHWAYS AND TRANSPORTATION COMMISSION

105 WEST CAPITOL
JEFFERSON CITY, MO 65102
1-888-ASK-MODOT (1-888-275-6636)

TWM ENGINEERING GEOSPATIAL SERVICES

3701 S. LINDBERGH BLVD., SUITE 100
ST. LOUIS, MO 63111
www.twm-inc.com
MISSOURI CERT. OF AUTHORITY: 001528

CROSS SECTIONS
ROUTE 21
SHEET 249 OF 285

IF A SEAL IS PRESENT ON THIS SHEET IT HAS BEEN ELECTRONICALLY SEALED AND DATED.

DISCLAIMER:
THE PROFESSIONAL WHOSE SIGNATURE AND PERSONAL SEAL APPEAR HEREON ASSUMES RESPONSIBILITY ONLY FOR WHAT APPEARS ON THIS PAGE, AND DISCLAIMS (PURSUANT TO SECTION 327.411 RSMO) SPECIFICATION, ESTIMATES, REPORTS OR OTHER DOCUMENTS OR INSTRUMENTS NOT SEALED BY THE UNDERSIGNED PROFESSIONAL RELATING TO OR INTENDED TO BE USED FOR ANY PART OR PARTS OF THE PROJECT TO WHICH THIS PAGE REFERS.

ROUTE 21
CONST. @

NOTE:
CONSTRUCTION CENTERLINE AND CENTER OF RIGHT OF WAY MAY NOT NECESSARILY MATCH, THEREFORE, EXISTING RIGHT OF WAY SHOWN IS FROM THE CONSTRUCTION CENTERLINE.



THIS SHEET HAS BEEN SIGNED, SEALED AND DATED ELECTRONICALLY.

DATE PREPARED	10/1/2024		
ROUTE	21	STATE	MO
DISTRICT	SL	SHEET NO.	250
COUNTY	ST. LOUIS		
JOB NO.	J653283		
CONTRACT ID.			
PROJECT NO.			
BRIDGE NO.			

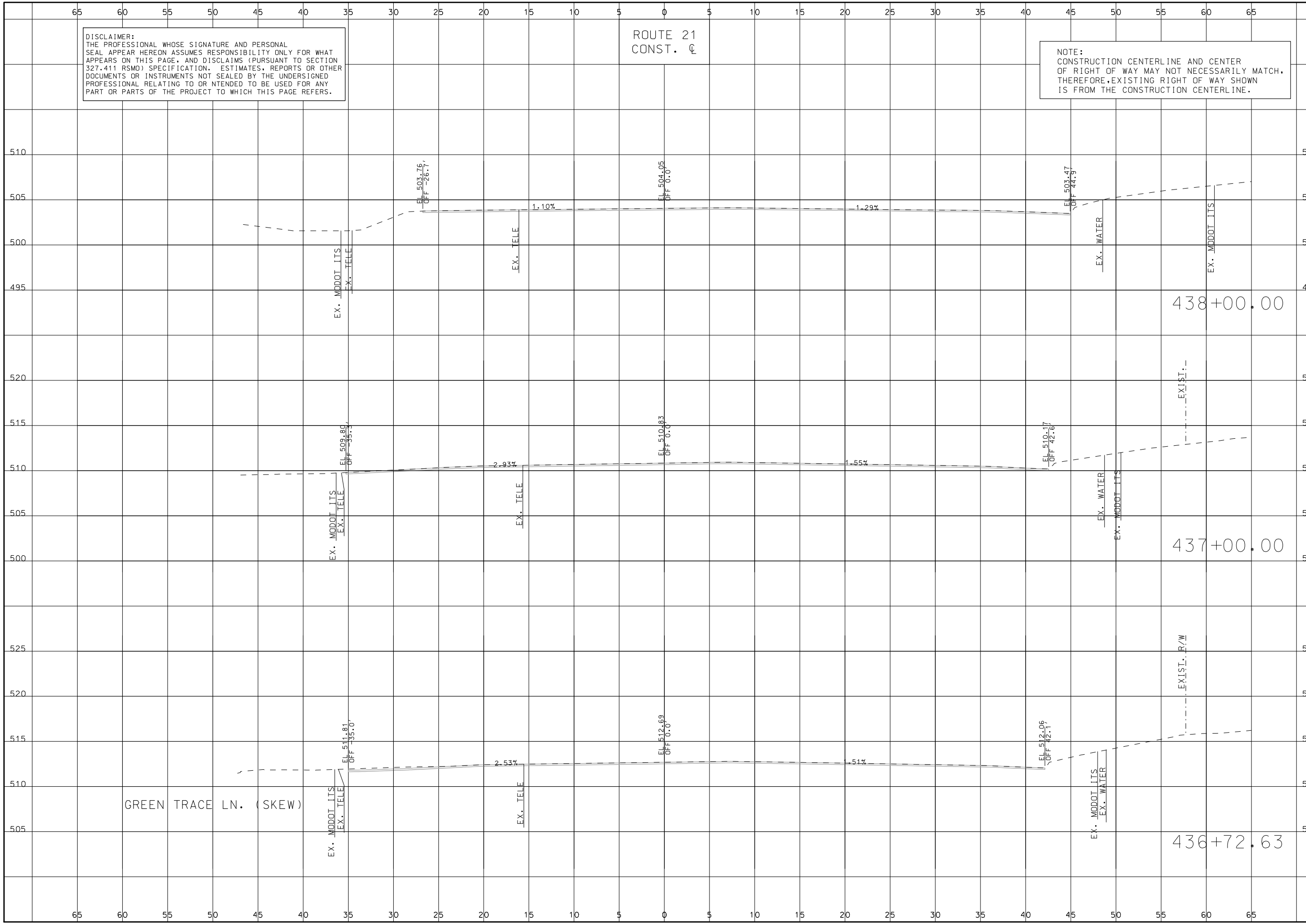

DESCRIPTION

DATE

MISSOURI HIGHWAYS AND TRANSPORTATION COMMISSION

105 WEST CAPITOL
JEFFERSON CITY, MO 65102
1-888-ASK-MODOT (1-888-275-6636)

3701 S. LINDBERGH BLVD., SUITE 100
ST. LOUIS, MO 63117
www.twm-inc.com
MISSOURI CERT. OF AUTHORITY: 001528

CROSS SECTIONS
ROUTE 21
SHEET 250 OF 285

IF A SEAL IS PRESENT ON THIS SHEET IT HAS BEEN ELECTRONICALLY SEALED AND DATED.

DISCLAIMER:
THE PROFESSIONAL WHOSE SIGNATURE AND PERSONAL SEAL APPEAR HEREON ASSUMES RESPONSIBILITY ONLY FOR WHAT APPEARS ON THIS PAGE, AND DISCLAIMS (PURSUANT TO SECTION 327.411 RSMO) SPECIFICATION, ESTIMATES, REPORTS OR OTHER DOCUMENTS OR INSTRUMENTS NOT SEALED BY THE UNDERSIGNED PROFESSIONAL RELATING TO OR INTENDED TO BE USED FOR ANY PART OR PARTS OF THE PROJECT TO WHICH THIS PAGE REFERS.

ROUTE 21
CONST. C

NOTE:
CONSTRUCTION CENTERLINE AND CENTER OF RIGHT OF WAY MAY NOT NECESSARILY MATCH, THEREFORE, EXISTING RIGHT OF WAY SHOWN IS FROM THE CONSTRUCTION CENTERLINE.

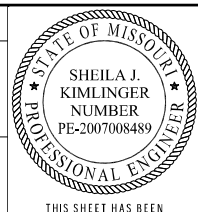

THIS SHEET HAS BEEN SIGNED, SEALED AND DATED ELECTRONICALLY.

DATE PREPARED
10/1/2024
ROUTE 21 STATE MO
DISTRICT SL SHEET NO. 251
COUNTY ST. LOUIS
JOB NO. J653283
CONTRACT ID.
PROJECT NO.
BRIDGE NO.

SEE PLANS FOR LIMITS OF SIDEROAD CONSTRUCTION

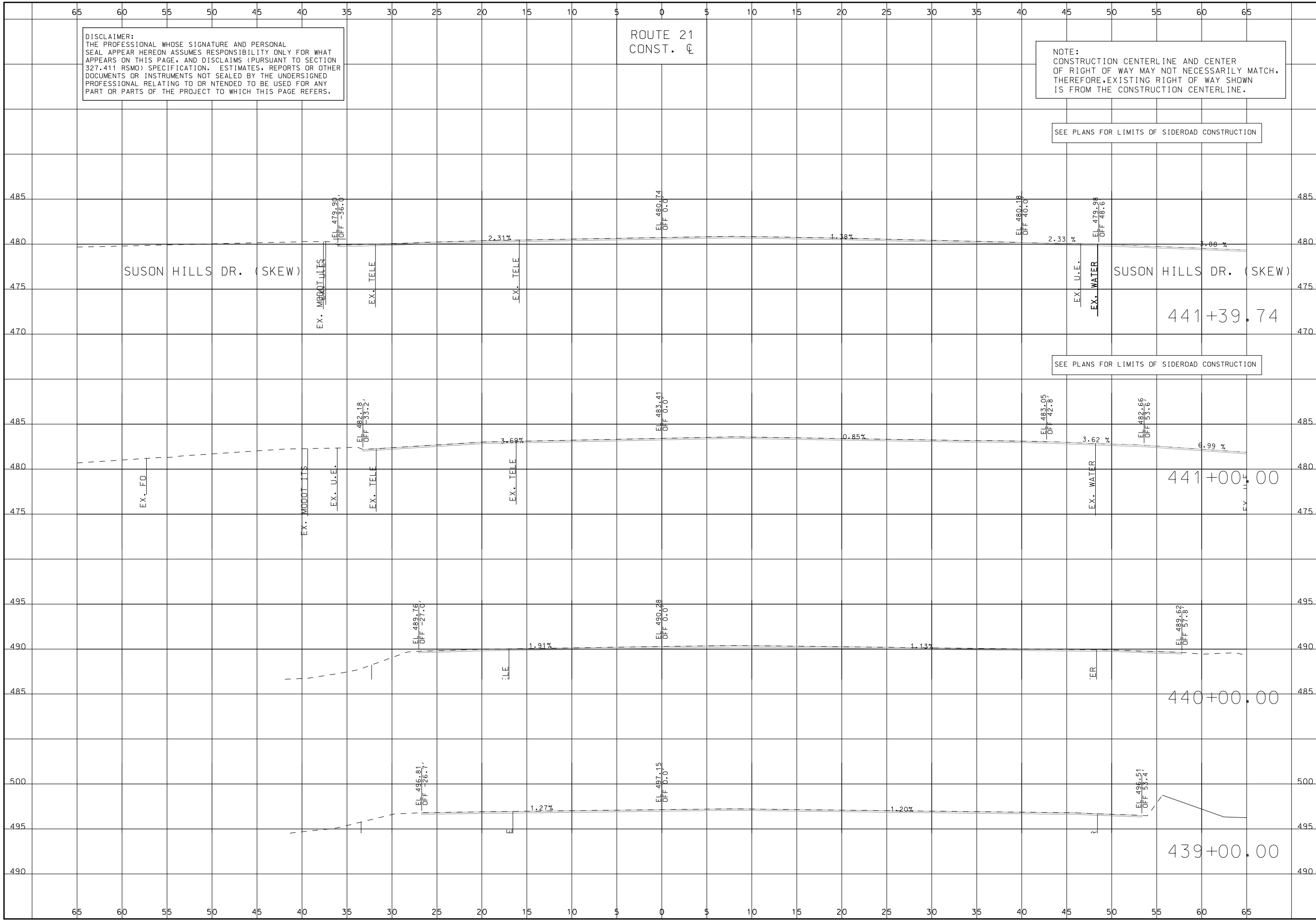

SEE PLANS FOR LIMITS OF SIDEROAD CONSTRUCTION

DESCRIPTION	DATE

MISSOURI HIGHWAYS AND TRANSPORTATION COMMISSION

 105 WEST CAPITOL JEFFERSON CITY, MO 65102
 1-888-ASK-MODOT (1-888-275-6636)

3701 S. LINDBERGH BLVD., SUITE 100
 ST. LOUIS, MO 63111
 www.twm-inc.com
 MISSOURI CERT. OF AUTHORITY: 001528

CROSS SECTIONS
ROUTE 21
SHEET 251 OF 285

IF A SEAL IS PRESENT ON THIS SHEET IT HAS BEEN ELECTRONICALLY SEALED AND DATED.

DISCLAIMER:
THE PROFESSIONAL WHOSE SIGNATURE AND PERSONAL SEAL APPEAR HEREON ASSUMES RESPONSIBILITY ONLY FOR WHAT APPEARS ON THIS PAGE, AND DISCLAIMS (PURSUANT TO SECTION 327.411 RSMO) SPECIFICATION, ESTIMATES, REPORTS OR OTHER DOCUMENTS OR INSTRUMENTS NOT SEALED BY THE UNDERSIGNED PROFESSIONAL RELATING TO OR INTENDED TO BE USED FOR ANY PART OR PARTS OF THE PROJECT TO WHICH THIS PAGE REFERS.

ROUTE 21
CONST. C

NOTE:
CONSTRUCTION CENTERLINE AND CENTER OF RIGHT OF WAY MAY NOT NECESSARILY MATCH, THEREFORE, EXISTING RIGHT OF WAY SHOWN IS FROM THE CONSTRUCTION CENTERLINE.

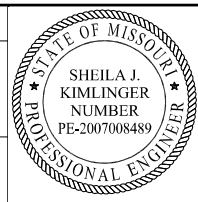

THIS SHEET HAS BEEN SIGNED, SEALED AND DATED ELECTRONICALLY.

DATE PREPARED
10/1/2024

ROUTE 21	STATE MO
DISTRICT SL	SHEET NO. 252

COUNTY
ST. LOUIS
JOB NO.
J653283
CONTRACT ID.

PROJECT NO.

BRIDGE NO.

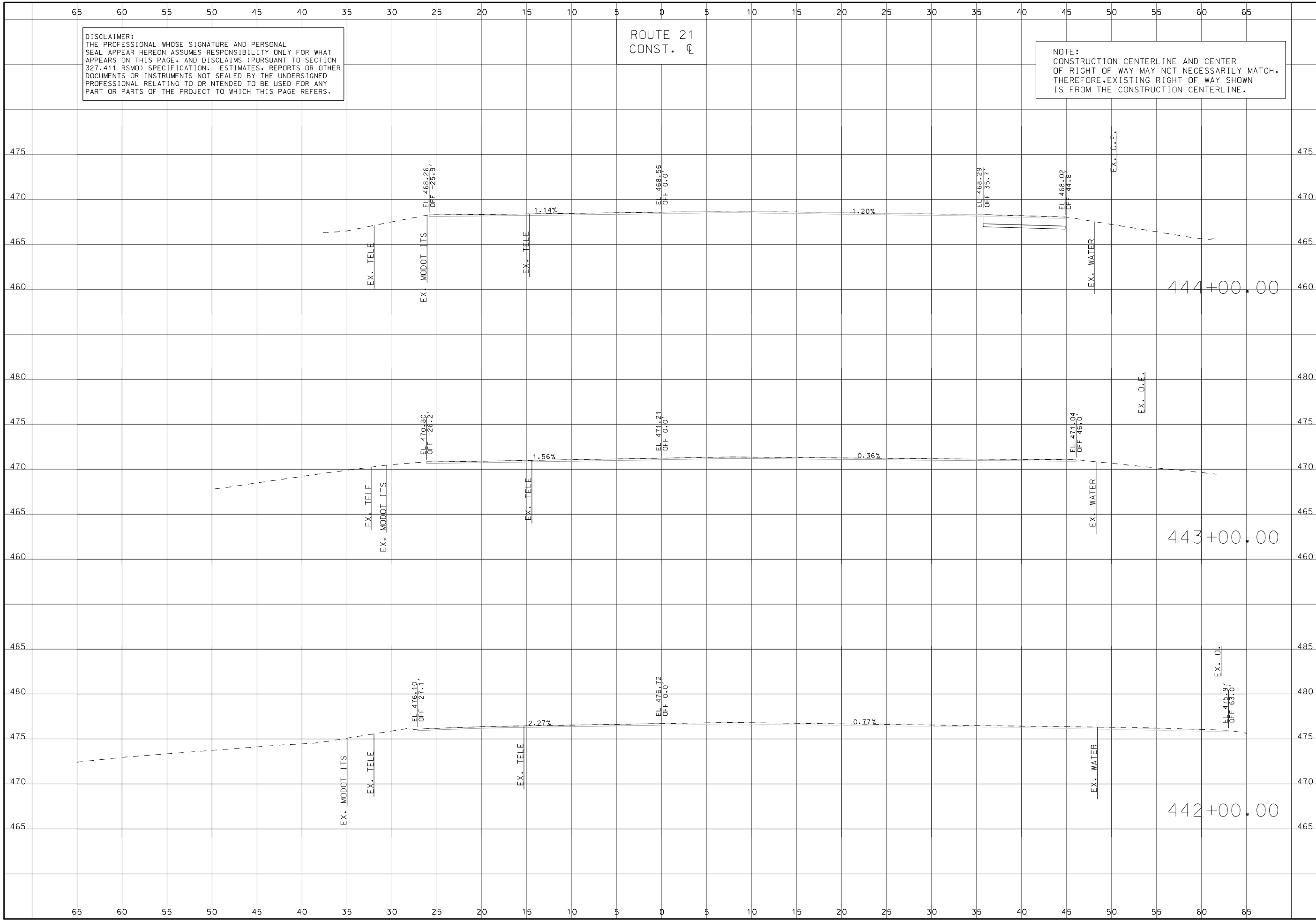

DATE	DESCRIPTION

MISSOURI HIGHWAYS AND TRANSPORTATION COMMISSION



105 WEST CAPITOL
JEFFERSON CITY, MO 65102
1-888-ASK-MODOT (1-888-275-6636)

TWM
ENGINEERING
GEOSPATIAL SERVICES

3701 S. LINDBERGH BLVD., SUITE 100
ST. LOUIS, MO 63111
www.twm-inc.com
MISSOURI CERT. OF AUTHORITY: 001528

CROSS SECTIONS
ROUTE 21
SHEET 252 OF 285

IF A SEAL IS PRESENT ON THIS SHEET IT HAS BEEN ELECTRONICALLY SEALED AND DATED.

DISCLAIMER:
 THE PROFESSIONAL WHOSE SIGNATURE AND PERSONAL SEAL APPEAR HEREON ASSUMES RESPONSIBILITY ONLY FOR WHAT APPEARS ON THIS PAGE, AND DISCLAIMS (PURSUANT TO SECTION 327.411 RSMO) SPECIFICATION, ESTIMATES, REPORTS OR OTHER DOCUMENTS OR INSTRUMENTS NOT SEALED BY THE UNDERSIGNED PROFESSIONAL RELATING TO OR INTENDED TO BE USED FOR ANY PART OR PARTS OF THE PROJECT TO WHICH THIS PAGE REFERS.

ROUTE 21
 CONST. C

NOTE:
 CONSTRUCTION CENTERLINE AND CENTER OF RIGHT OF WAY MAY NOT NECESSARILY MATCH, THEREFORE, EXISTING RIGHT OF WAY SHOWN IS FROM THE CONSTRUCTION CENTERLINE.

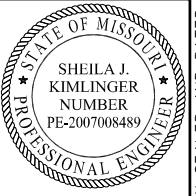

THIS SHEET HAS BEEN SIGNED, SEALED AND DATED ELECTRONICALLY.

DATE PREPARED
 10/1/2024

ROUTE	STATE
21	MO

DISTRICT	SHEET NO.
SL	253

COUNTY

ST. LOUIS

JOB NO.
 J653283

CONTRACT ID.

PROJECT NO.

BRIDGE NO.

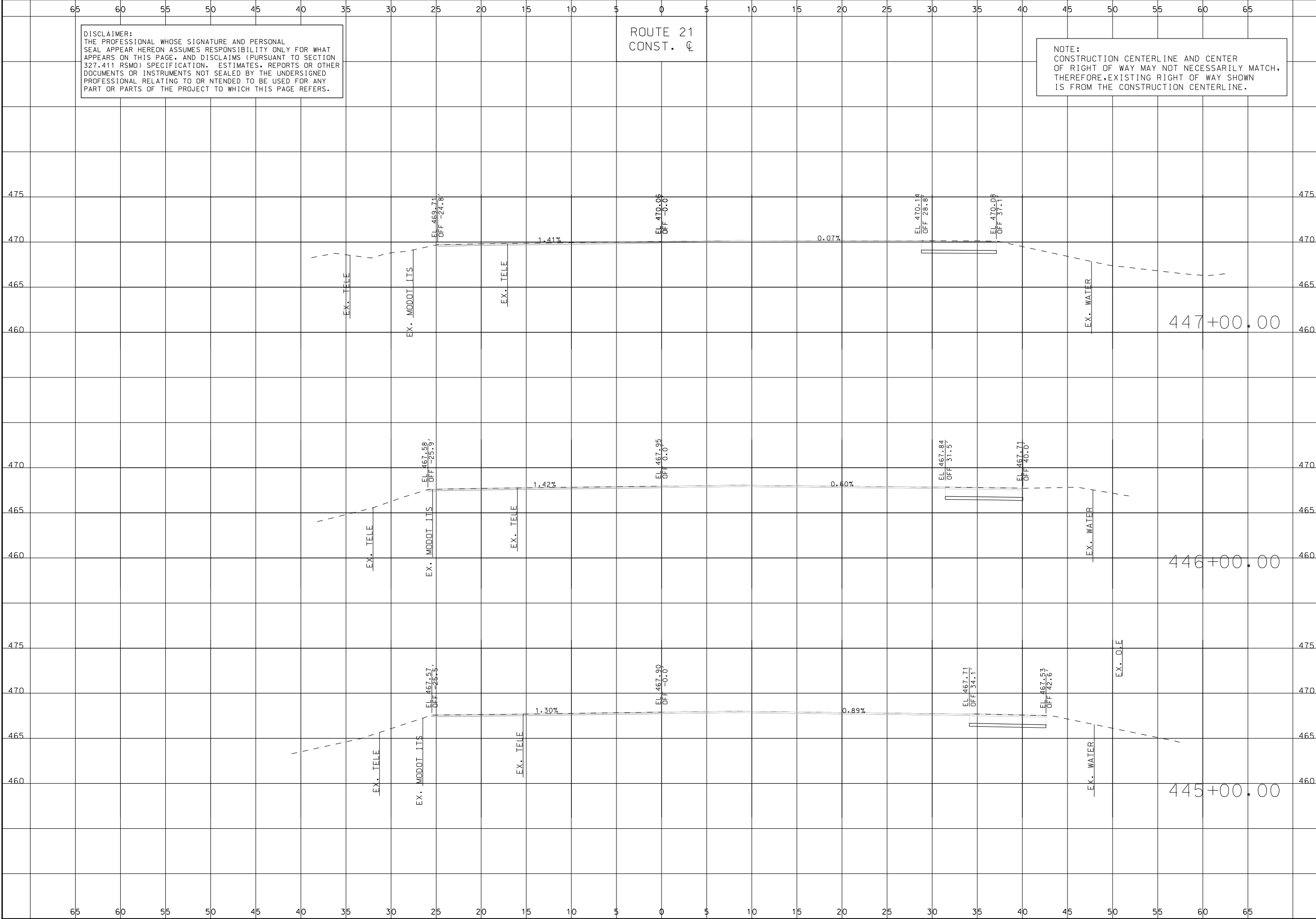

DESCRIPTION

DATE

MISSOURI HIGHWAYS AND TRANSPORTATION COMMISSION



CROSS SECTIONS
 ROUTE 21
 SHEET 253 OF 285

105 WEST CAPITOL
 JEFFERSON CITY, MO 65102
 1-888-ASK-MODOT (1-888-275-6636)

TWM
 ENGINEERING
 GEOSPATIAL SERVICES
 3701 S. LINDBERGH BLVD., SUITE 100
 ST. LOUIS, MO 63111
 www.twm-inc.com
 MISSOURI CERT. OF AUTHORITY: 001528

IF A SEAL IS PRESENT ON THIS SHEET IT HAS BEEN ELECTRONICALLY SEALED AND DATED.

DISCLAIMER:
THE PROFESSIONAL WHOSE SIGNATURE AND PERSONAL SEAL APPEAR HEREON ASSUMES RESPONSIBILITY ONLY FOR WHAT APPEARS ON THIS PAGE, AND DISCLAIMS (PURSUANT TO SECTION 327.411 RSMO) SPECIFICATION, ESTIMATES, REPORTS OR OTHER DOCUMENTS OR INSTRUMENTS NOT SEALED BY THE UNDERSIGNED PROFESSIONAL RELATING TO OR INTENDED TO BE USED FOR ANY PART OR PARTS OF THE PROJECT TO WHICH THIS PAGE REFERS.

ROUTE 21
CONST. CL

NOTE:
CONSTRUCTION CENTERLINE AND CENTER OF RIGHT OF WAY MAY NOT NECESSARILY MATCH, THEREFORE, EXISTING RIGHT OF WAY SHOWN IS FROM THE CONSTRUCTION CENTERLINE.

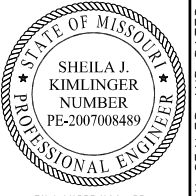

THIS SHEET HAS BEEN SIGNED, SEALED AND DATED ELECTRONICALLY.

DATE PREPARED
10/1/2024

ROUTE 21	STATE MO
-------------	-------------

DISTRICT SL	SHEET NO. 254
----------------	------------------

COUNTY

ST. LOUIS

JOB NO.

J653283

CONTRACT ID.

PROJECT NO.

BRIDGE NO.

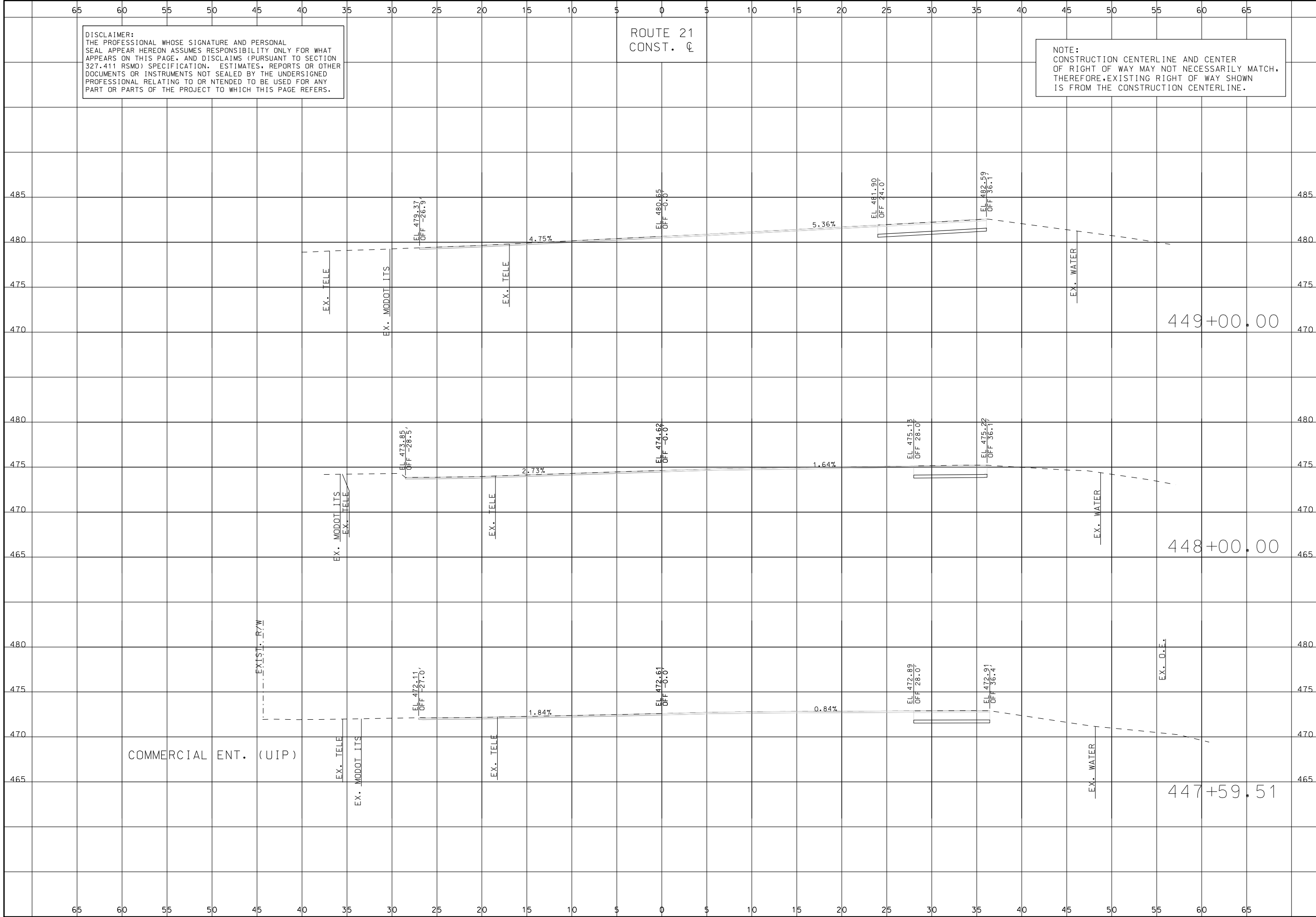

DESCRIPTION

DATE

MISSOURI HIGHWAYS AND TRANSPORTATION COMMISSION

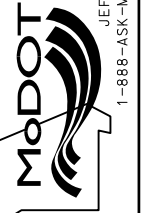

105 WEST CAPITOL
JEFFERSON CITY, MO 65102
1-888-ASK-MODOT (1-888-275-6636)



3701 S. LINDBERGH BLVD., SUITE 100
ST. LOUIS, MO 63111
www.twm-inc.com
MISSOURI CERT. OF AUTHORITY: 001528

CROSS SECTIONS
ROUTE 21
SHEET 254 OF 285

IF A SEAL IS PRESENT ON THIS SHEET IT HAS BEEN ELECTRONICALLY SEALED AND DATED.

DISCLAIMER:
 THE PROFESSIONAL WHOSE SIGNATURE AND PERSONAL SEAL APPEAR HEREON ASSUMES RESPONSIBILITY ONLY FOR WHAT APPEARS ON THIS PAGE, AND DISCLAIMS (PURSUANT TO SECTION 327.411 RSMO) SPECIFICATION, ESTIMATES, REPORTS OR OTHER DOCUMENTS OR INSTRUMENTS NOT SEALED BY THE UNDERSIGNED PROFESSIONAL RELATING TO OR INTENDED TO BE USED FOR ANY PART OR PARTS OF THE PROJECT TO WHICH THIS PAGE REFERS.

ROUTE 21
 CONST. C

NOTE:
 CONSTRUCTION CENTERLINE AND CENTER OF RIGHT OF WAY MAY NOT NECESSARILY MATCH, THEREFORE, EXISTING RIGHT OF WAY SHOWN IS FROM THE CONSTRUCTION CENTERLINE.

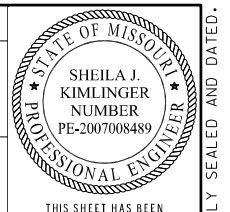

THIS SHEET HAS BEEN SIGNED, SEALED AND DATED ELECTRONICALLY.

DATE PREPARED
 10/1/2024

ROUTE 21	STATE MO
DISTRICT SL	SHEET NO. 255
COUNTY ST. LOUIS	
JOB NO. J653283	
CONTRACT ID.	
PROJECT NO.	
BRIDGE NO.	

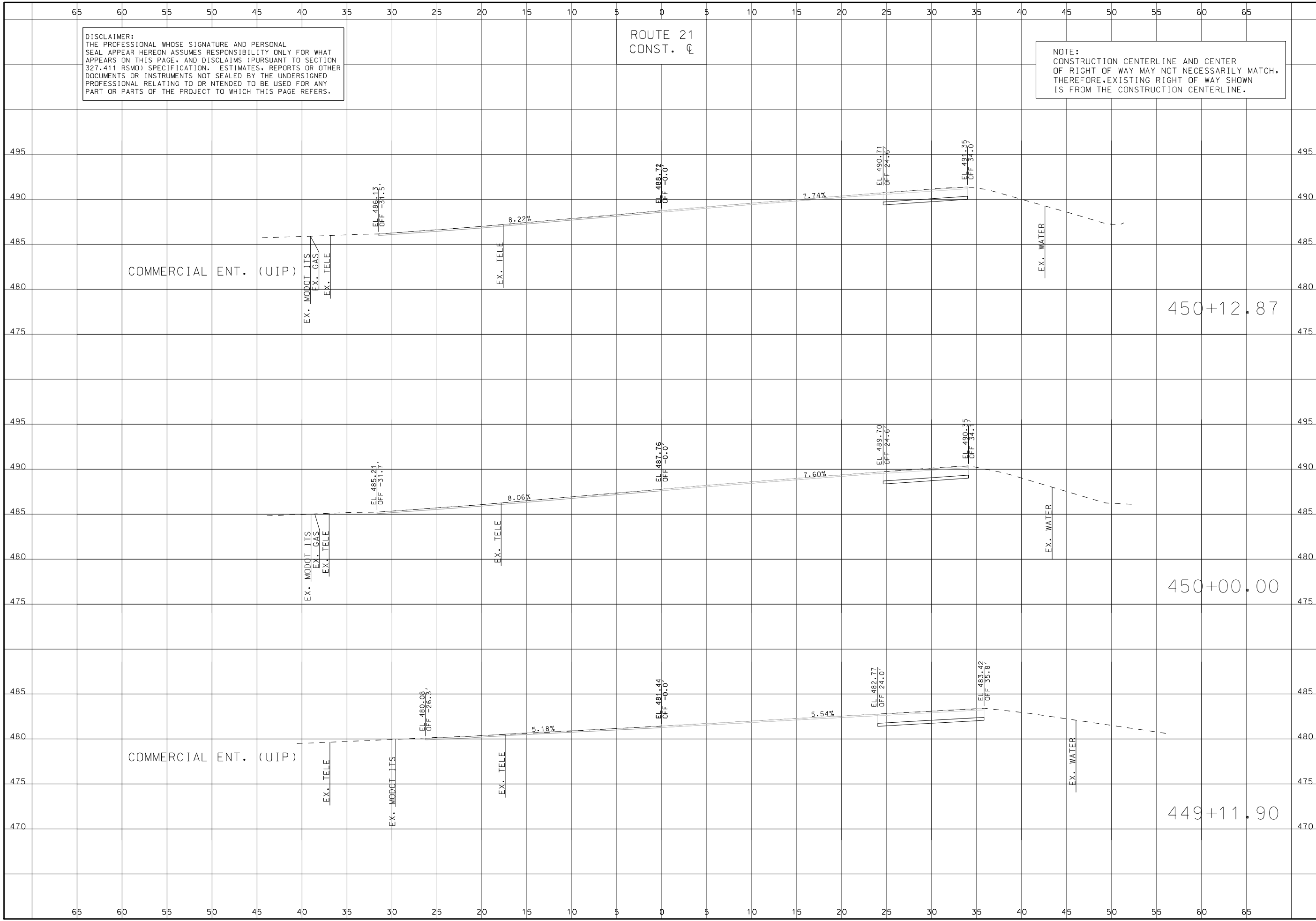

DESCRIPTION	DATE

MISSOURI HIGHWAYS AND TRANSPORTATION COMMISSION

105 WEST CAPITOL
 JEFFERSON CITY, MO 65102
 1-888-ASK-MODOT (1-888-275-6636)

TWM ENGINEERING GEOSPATIAL SERVICES
 3701 S. LINDBERGH BLVD., SUITE 100
 ST. LOUIS, MO 63111
 www.twm-inc.com
 MISSOURI CERT. OF AUTHORITY: 001528

CROSS SECTIONS
 ROUTE 21
 SHEET 255 OF 285

IF A SEAL IS PRESENT ON THIS SHEET IT HAS BEEN ELECTRONICALLY SEALED AND DATED.

DISCLAIMER:
 THE PROFESSIONAL WHOSE SIGNATURE AND PERSONAL SEAL APPEAR HEREON ASSUMES RESPONSIBILITY ONLY FOR WHAT APPEARS ON THIS PAGE, AND DISCLAIMS (PURSUANT TO SECTION 327.411 RSMO) SPECIFICATION, ESTIMATES, REPORTS OR OTHER DOCUMENTS OR INSTRUMENTS NOT SEALED BY THE UNDERSIGNED PROFESSIONAL RELATING TO OR INTENDED TO BE USED FOR ANY PART OR PARTS OF THE PROJECT TO WHICH THIS PAGE REFERS.

ROUTE 21
 CONST. C

NOTE:
 CONSTRUCTION CENTERLINE AND CENTER OF RIGHT OF WAY MAY NOT NECESSARILY MATCH, THEREFORE, EXISTING RIGHT OF WAY SHOWN IS FROM THE CONSTRUCTION CENTERLINE.

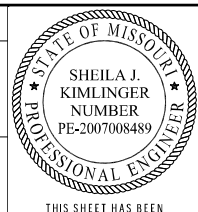

THIS SHEET HAS BEEN SIGNED, SEALED AND DATED ELECTRONICALLY.

DATE PREPARED
 10/1/2024

ROUTE 21	STATE MO
DISTRICT SL	SHEET NO. 256

COUNTY
 ST. LOUIS
 JOB NO.
 J653283
 CONTRACT ID.

PROJECT NO.
 BRIDGE NO.

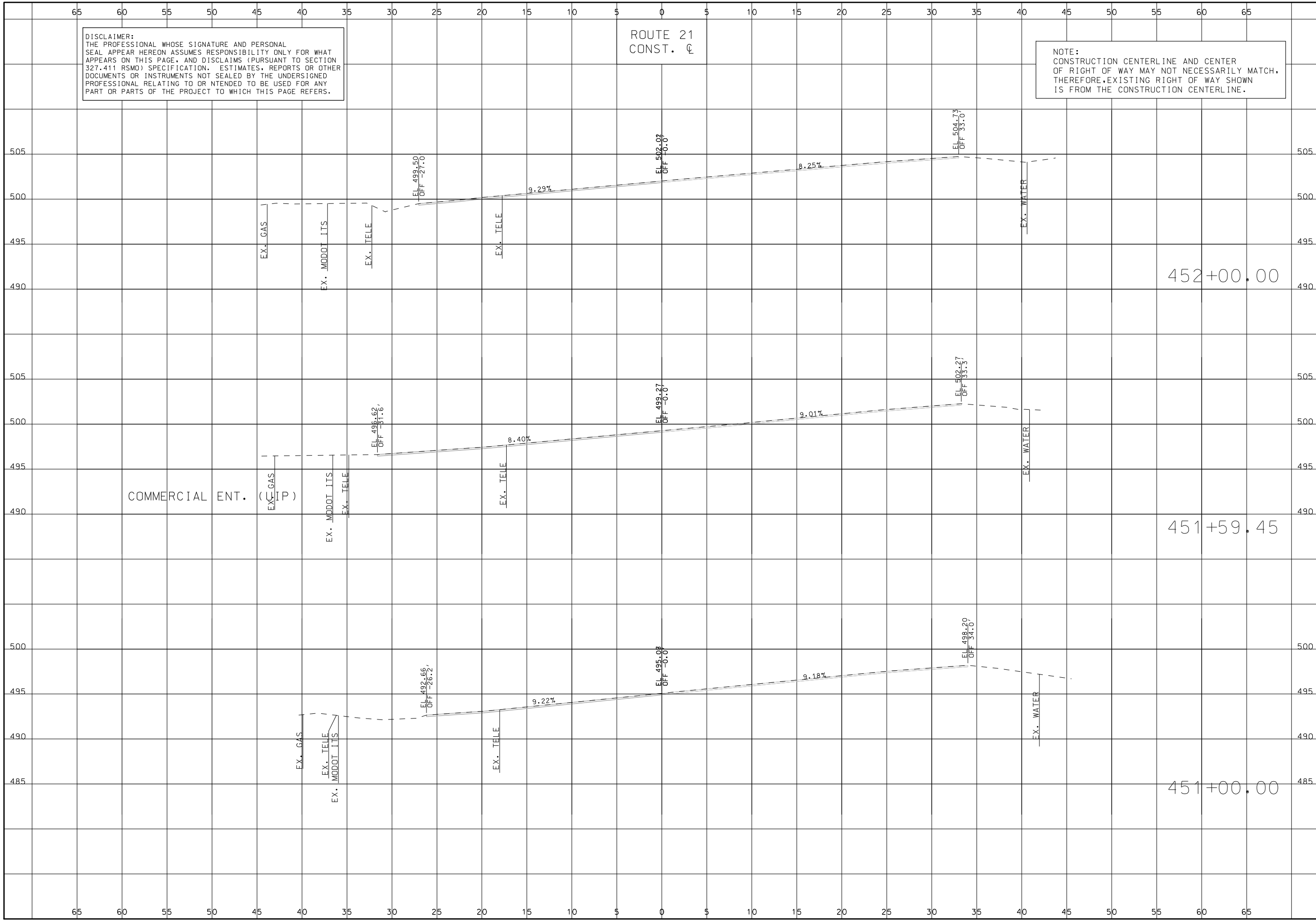

COMMERCIAL ENT. (TIP)

DATE	DESCRIPTION

MISSOURI HIGHWAYS AND TRANSPORTATION COMMISSION

 105 WEST CAPITOL JEFFERSON CITY, MO 65102
 1-888-ASK-MODOT (1-888-275-6636)

3701 S. LINDBERGH BLVD., SUITE 100
 ST. LOUIS, MO 63117
 www.twm-inc.com
 MISSOURI CERT. OF AUTHORITY: 001528

CROSS SECTIONS
 ROUTE 21
 SHEET 256 OF 285

IF A SEAL IS PRESENT ON THIS SHEET IT HAS BEEN ELECTRONICALLY SEALED AND DATED.

DISCLAIMER:
THE PROFESSIONAL WHOSE SIGNATURE AND PERSONAL SEAL APPEAR HEREON ASSUMES RESPONSIBILITY ONLY FOR WHAT APPEARS ON THIS PAGE, AND DISCLAIMS (PURSUANT TO SECTION 327.411 RSMO) SPECIFICATION, ESTIMATES, REPORTS OR OTHER DOCUMENTS OR INSTRUMENTS NOT SEALED BY THE UNDERSIGNED PROFESSIONAL RELATING TO OR INTENDED TO BE USED FOR ANY PART OR PARTS OF THE PROJECT TO WHICH THIS PAGE REFERS.

ROUTE 21
CONST. C

NOTE:
CONSTRUCTION CENTERLINE AND CENTER OF RIGHT OF WAY MAY NOT NECESSARILY MATCH, THEREFORE, EXISTING RIGHT OF WAY SHOWN IS FROM THE CONSTRUCTION CENTERLINE.

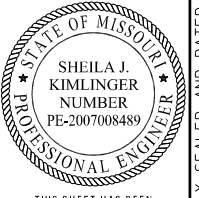

THIS SHEET HAS BEEN SIGNED, SEALED AND DATED ELECTRONICALLY.

DATE PREPARED
10/1/2024

ROUTE 21 STATE MO

DISTRICT SL SHEET NO. 257

COUNTY ST. LOUIS

JOB NO. J653283

CONTRACT ID.

PROJECT NO.

BRIDGE NO.

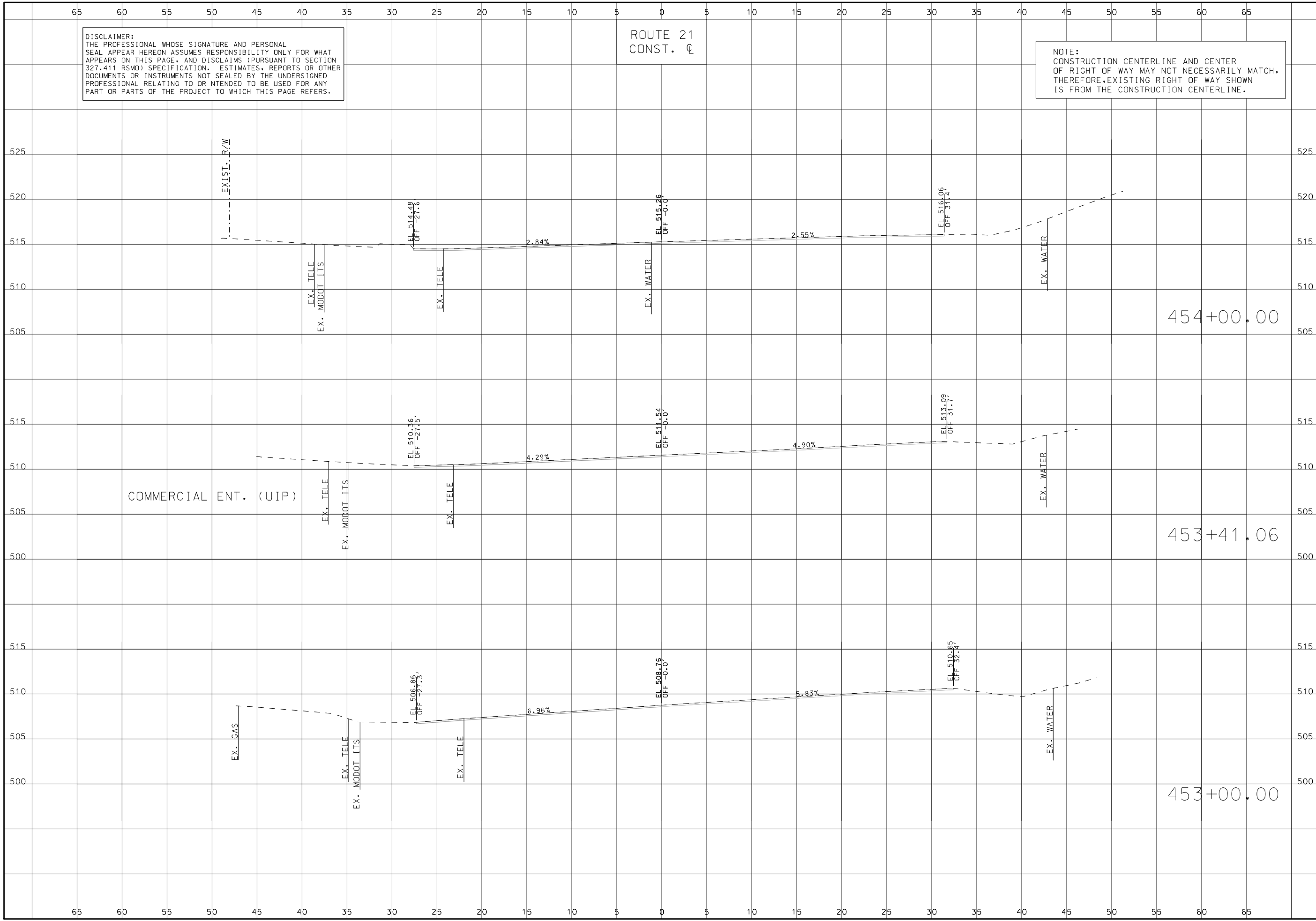

DATE	DESCRIPTION

MISSOURI HIGHWAYS AND TRANSPORTATION COMMISSION

105 WEST CAPITOL JEFFERSON CITY, MO 65102
1-888-ASK-MODOT (1-888-275-6636)

TWM ENGINEERING GEOSPATIAL SERVICES
3701 S. LINDBERGH BLVD, SUITE 100
ST. LOUIS, MO 63107
www.twm-inc.com
MISSOURI CERT. OF AUTHORITY: 001528

CROSS SECTIONS
ROUTE 21
SHEET 257 OF 285

IF A SEAL IS PRESENT ON THIS SHEET IT HAS BEEN ELECTRONICALLY SEALED AND DATED.

DISCLAIMER:
 THE PROFESSIONAL WHOSE SIGNATURE AND PERSONAL SEAL APPEAR HEREON ASSUMES RESPONSIBILITY ONLY FOR WHAT APPEARS ON THIS PAGE, AND DISCLAIMS (PURSUANT TO SECTION 327.411 RSMO) SPECIFICATION, ESTIMATES, REPORTS OR OTHER DOCUMENTS OR INSTRUMENTS NOT SEALED BY THE UNDERSIGNED PROFESSIONAL RELATING TO OR INTENDED TO BE USED FOR ANY PART OR PARTS OF THE PROJECT TO WHICH THIS PAGE REFERS.

ROUTE 21
 CONST. C

NOTE:
 CONSTRUCTION CENTERLINE AND CENTER OF RIGHT OF WAY MAY NOT NECESSARILY MATCH, THEREFORE, EXISTING RIGHT OF WAY SHOWN IS FROM THE CONSTRUCTION CENTERLINE.

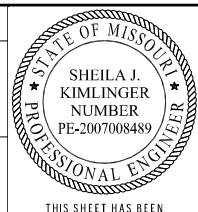

THIS SHEET HAS BEEN SIGNED, SEALED AND DATED ELECTRONICALLY.

DATE PREPARED 10/1/2024	
ROUTE 21	STATE MO
DISTRICT SL	SHEET NO. 258
COUNTY ST. LOUIS	
JOB NO. J653283	
CONTRACT ID.	
PROJECT NO.	
BRIDGE NO.	

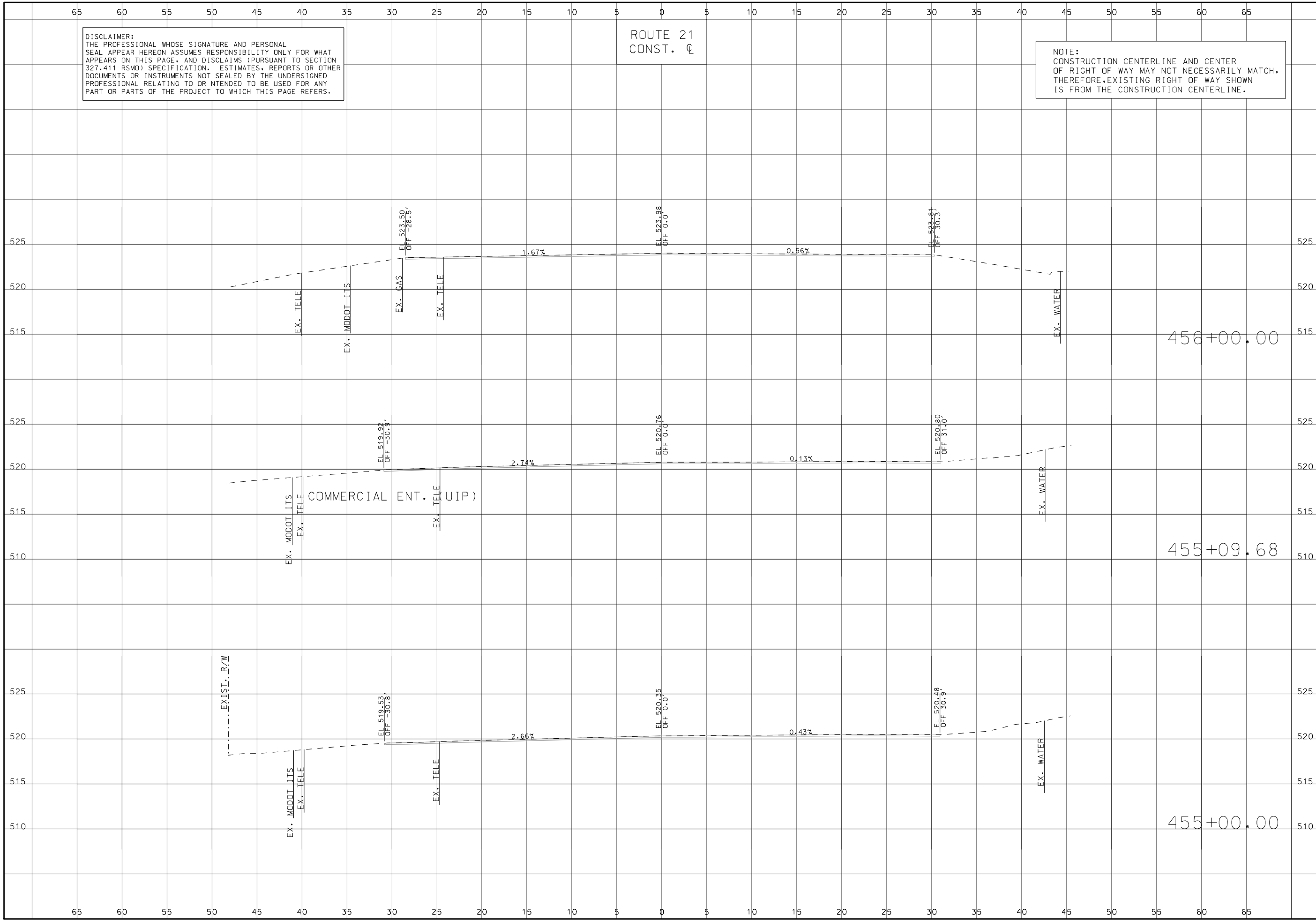

DESCRIPTION	DATE

MISSOURI HIGHWAYS AND TRANSPORTATION COMMISSION
 105 WEST CAPITOL JEFFERSON CITY, MO 65102
 1-888-ASK-MODOT (1-888-275-6636)



CROSS SECTIONS
 ROUTE 21
 SHEET 258 OF 285

IF A SEAL IS PRESENT ON THIS SHEET IT HAS BEEN ELECTRONICALLY SEALED AND DATED.

DISCLAIMER:
THE PROFESSIONAL WHOSE SIGNATURE AND PERSONAL SEAL APPEAR HEREON ASSUMES RESPONSIBILITY ONLY FOR WHAT APPEARS ON THIS PAGE, AND DISCLAIMS (PURSUANT TO SECTION 327.411 RSMO) SPECIFICATION, ESTIMATES, REPORTS OR OTHER DOCUMENTS OR INSTRUMENTS NOT SEALED BY THE UNDERSIGNED PROFESSIONAL RELATING TO OR INTENDED TO BE USED FOR ANY PART OR PARTS OF THE PROJECT TO WHICH THIS PAGE REFERS.

ROUTE 21
CONST. C

NOTE:
CONSTRUCTION CENTERLINE AND CENTER OF RIGHT OF WAY MAY NOT NECESSARILY MATCH, THEREFORE, EXISTING RIGHT OF WAY SHOWN IS FROM THE CONSTRUCTION CENTERLINE.

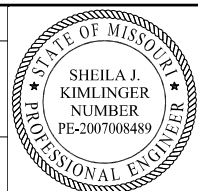

THIS SHEET HAS BEEN SIGNED, SEALED AND DATED ELECTRONICALLY.

DATE PREPARED
10/1/2024
ROUTE 21 STATE MO
DISTRICT SL SHEET NO. 259
COUNTY ST. LOUIS
JOB NO. J653283
CONTRACT ID.
PROJECT NO.
BRIDGE NO.

DESCRIPTION	DATE

MISSOURI HIGHWAYS AND TRANSPORTATION COMMISSION
MoDOT
105 WEST CAPITOL JEFFERSON CITY, MO 65102
1-888-ASK-MODOT (1-888-275-6636)

TWM
ENGINEERING GEOSPATIAL SERVICES
3701 S. LINDBERGH BLVD., SUITE 100
ST. LOUIS, MO 63117
www.twm-inc.com
MISSOURI CERT. OF AUTHORITY: 001528

CROSS SECTIONS
ROUTE 21
SHEET 259 OF 285

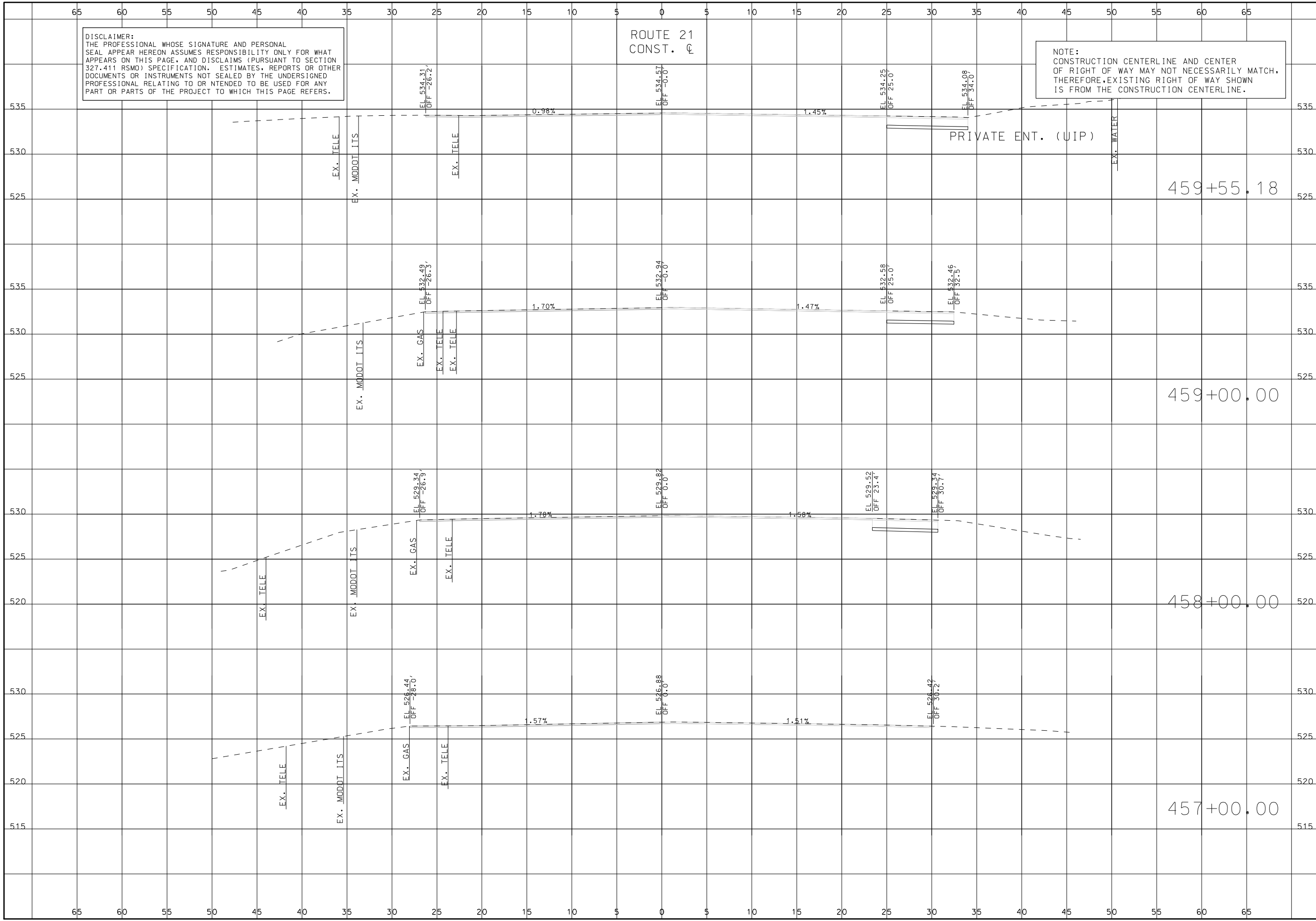

IF A SEAL IS PRESENT ON THIS SHEET IT HAS BEEN ELECTRONICALLY SEALED AND DATED.

DISCLAIMER:
 THE PROFESSIONAL WHOSE SIGNATURE AND PERSONAL SEAL APPEAR HEREON ASSUMES RESPONSIBILITY ONLY FOR WHAT APPEARS ON THIS PAGE, AND DISCLAIMS (PURSUANT TO SECTION 327.411 RSMO) SPECIFICATION, ESTIMATES, REPORTS OR OTHER DOCUMENTS OR INSTRUMENTS NOT SEALED BY THE UNDERSIGNED PROFESSIONAL RELATING TO OR INTENDED TO BE USED FOR ANY PART OR PARTS OF THE PROJECT TO WHICH THIS PAGE REFERS.

ROUTE 21
 CONST. C

NOTE:
 CONSTRUCTION CENTERLINE AND CENTER OF RIGHT OF WAY MAY NOT NECESSARILY MATCH, THEREFORE, EXISTING RIGHT OF WAY SHOWN IS FROM THE CONSTRUCTION CENTERLINE.

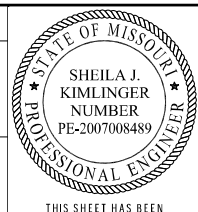

THIS SHEET HAS BEEN SIGNED, SEALED AND DATED ELECTRONICALLY.

DATE PREPARED
 10/1/2024

ROUTE 21	STATE MO
DISTRICT SL	SHEET NO. 260

COUNTY
 ST. LOUIS

JOB NO.
 J653283

CONTRACT ID.

PROJECT NO.

BRIDGE NO.

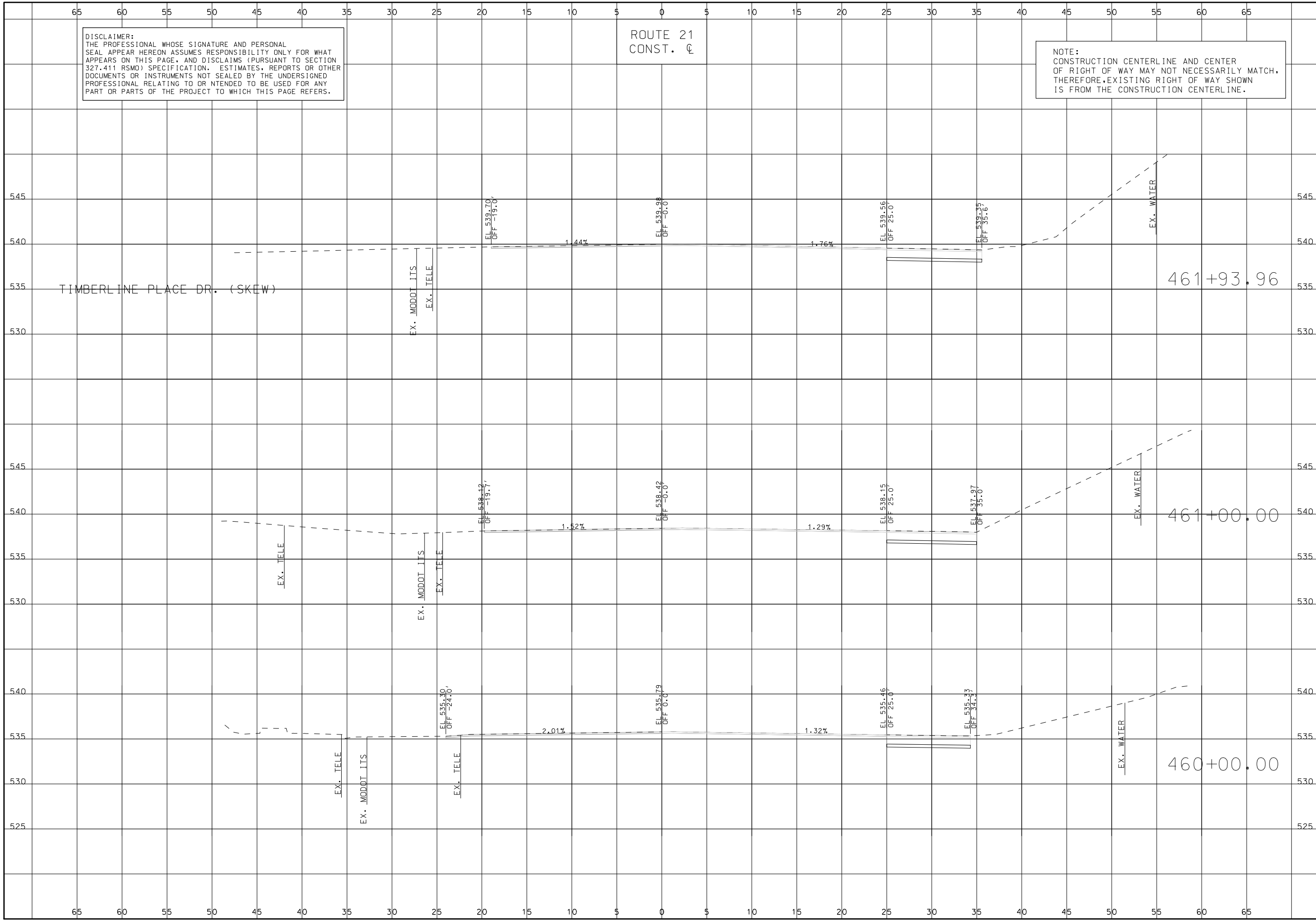

DESCRIPTION	DATE

MISSOURI HIGHWAYS AND TRANSPORTATION COMMISSION

105 WEST CAPITOL
 JEFFERSON CITY, MO 65102
 1-888-ASK-MODOT (1-888-275-6636)

3701 S. LINDBERGH BLVD., SUITE 100
 ST. LOUIS, MO 63111
 www.twm-inc.com
 MISSOURI CERT. OF AUTHORITY: 001528

CROSS SECTIONS
 ROUTE 21
 SHEET 260 OF 285

IF A SEAL IS PRESENT ON THIS SHEET IT HAS BEEN ELECTRONICALLY SEALED AND DATED.

DISCLAIMER:
THE PROFESSIONAL WHOSE SIGNATURE AND PERSONAL
SEAL APPEAR HEREON ASSUMES RESPONSIBILITY ONLY FOR WHAT
APPEARS ON THIS PAGE, AND DISCLAIMS (PURSUANT TO SECTION
327.411 RSMO) SPECIFICATION, ESTIMATES, REPORTS OR OTHER
DOCUMENTS OR INSTRUMENTS NOT SEALED BY THE UNDERSIGNED
PROFESSIONAL RELATING TO OR INTENDED TO BE USED FOR ANY
PART OR PARTS OF THE PROJECT TO WHICH THIS PAGE REFERS.

ROUTE 21
CONST. CL

NOTE:
CONSTRUCTION CENTERLINE AND CENTER
OF RIGHT OF WAY MAY NOT NECESSARILY MATCH,
THEREFORE, EXISTING RIGHT OF WAY SHOWN
IS FROM THE CONSTRUCTION CENTERLINE.

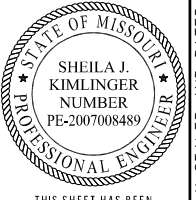

THIS SHEET HAS BEEN
SIGNED, SEALED AND DATED
ELECTRONICALLY.

DATE PREPARED
10/1/2024

ROUTE 21 STATE MO
DISTRICT SL SHEET NO. 261

COUNTY
ST. LOUIS

JOB NO.
J653283

CONTRACT ID.

PROJECT NO.

BRIDGE NO.

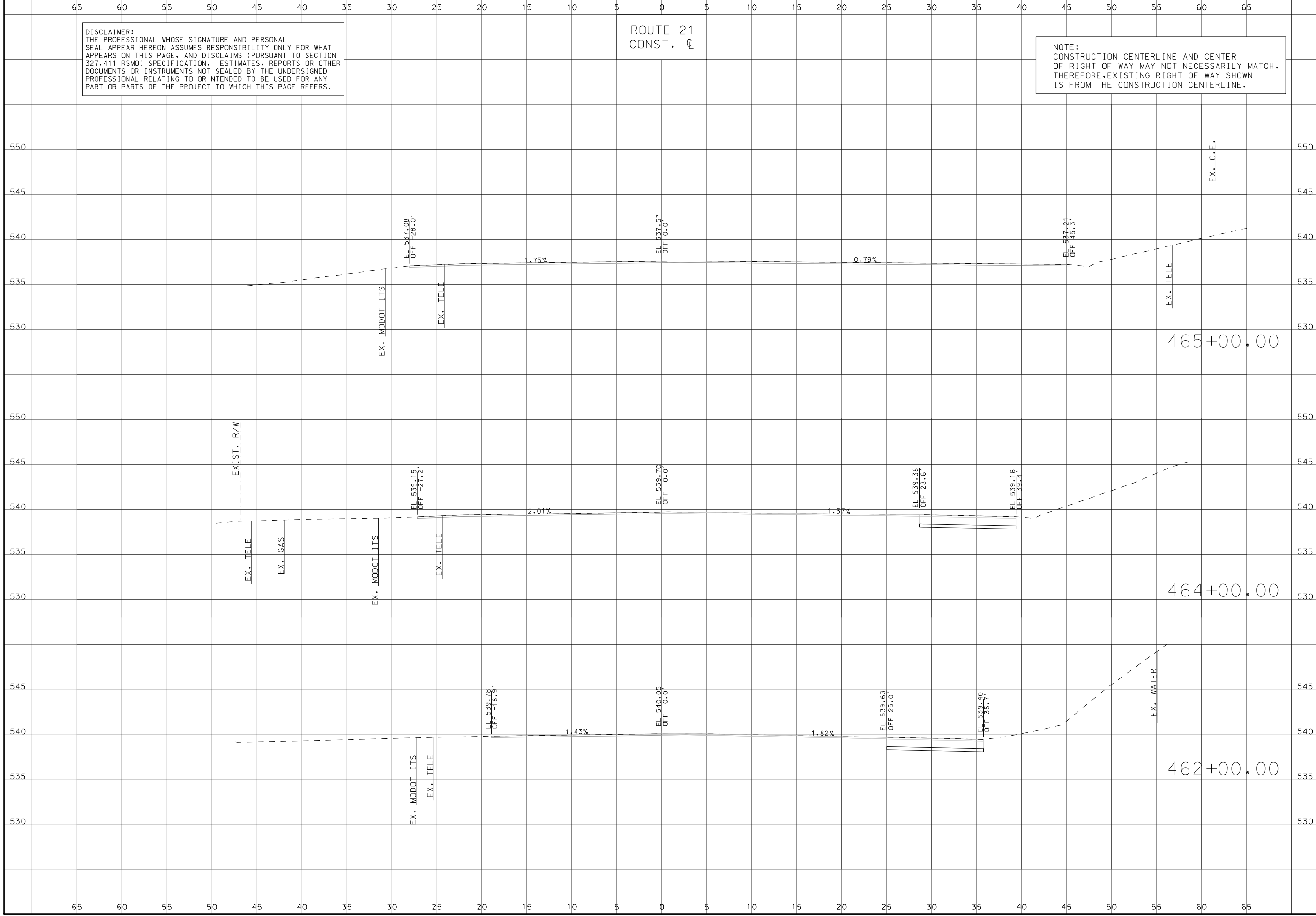

DESCRIPTION

DATE

MISSOURI HIGHWAYS AND TRANSPORTATION
COMMISSION

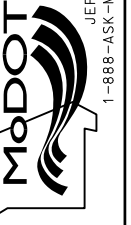

105 WEST CAPITOL
JEFFERSON CITY, MO 65102
1-888-ASK-MODOT (1-888-275-6636)



CROSS SECTIONS
ROUTE 21
SHEET 261 OF 285

IF A SEAL IS PRESENT ON THIS SHEET IT HAS BEEN ELECTRONICALLY SEALED AND DATED.

DISCLAIMER:
THE PROFESSIONAL WHOSE SIGNATURE AND PERSONAL SEAL APPEAR HEREON ASSUMES RESPONSIBILITY ONLY FOR WHAT APPEARS ON THIS PAGE, AND DISCLAIMS (PURSUANT TO SECTION 327.411 RSMO) SPECIFICATION, ESTIMATES, REPORTS OR OTHER DOCUMENTS OR INSTRUMENTS NOT SEALED BY THE UNDERSIGNED PROFESSIONAL RELATING TO OR INTENDED TO BE USED FOR ANY PART OR PARTS OF THE PROJECT TO WHICH THIS PAGE REFERS.

ROUTE 21
CONST. ☺

NOTE:
CONSTRUCTION CENTERLINE AND CENTER OF RIGHT OF WAY MAY NOT NECESSARILY MATCH, THEREFORE, EXISTING RIGHT OF WAY SHOWN IS FROM THE CONSTRUCTION CENTERLINE.

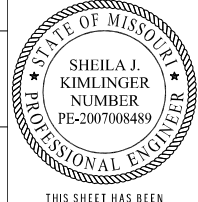

THIS SHEET HAS BEEN SIGNED, SEALED AND DATED ELECTRONICALLY.

DATE PREPARED
10/1/2024

ROUTE 21 STATE MO

DISTRICT SL SHEET NO. 262

COUNTY ST. LOUIS

JOB NO. J653283

CONTRACT ID.

PROJECT NO.

BRIDGE NO.

DESCRIPTION	DATE

MISSOURI HIGHWAYS AND TRANSPORTATION COMMISSION

105 WEST CAPITOL
JEFFERSON CITY, MO 65102
1-888-ASK-MODOT (1-888-275-6636)

3701 S. LINDBERGH BLVD, SUITE 100
ST. LOUIS, MO 63111
www.twm-inc.com
MISSOURI CERT. OF AUTHORITY: 001528

CROSS SECTIONS
ROUTE 21
SHEET 262 OF 285

IF A SEAL IS PRESENT ON THIS SHEET IT HAS BEEN ELECTRONICALLY SEALED AND DATED.

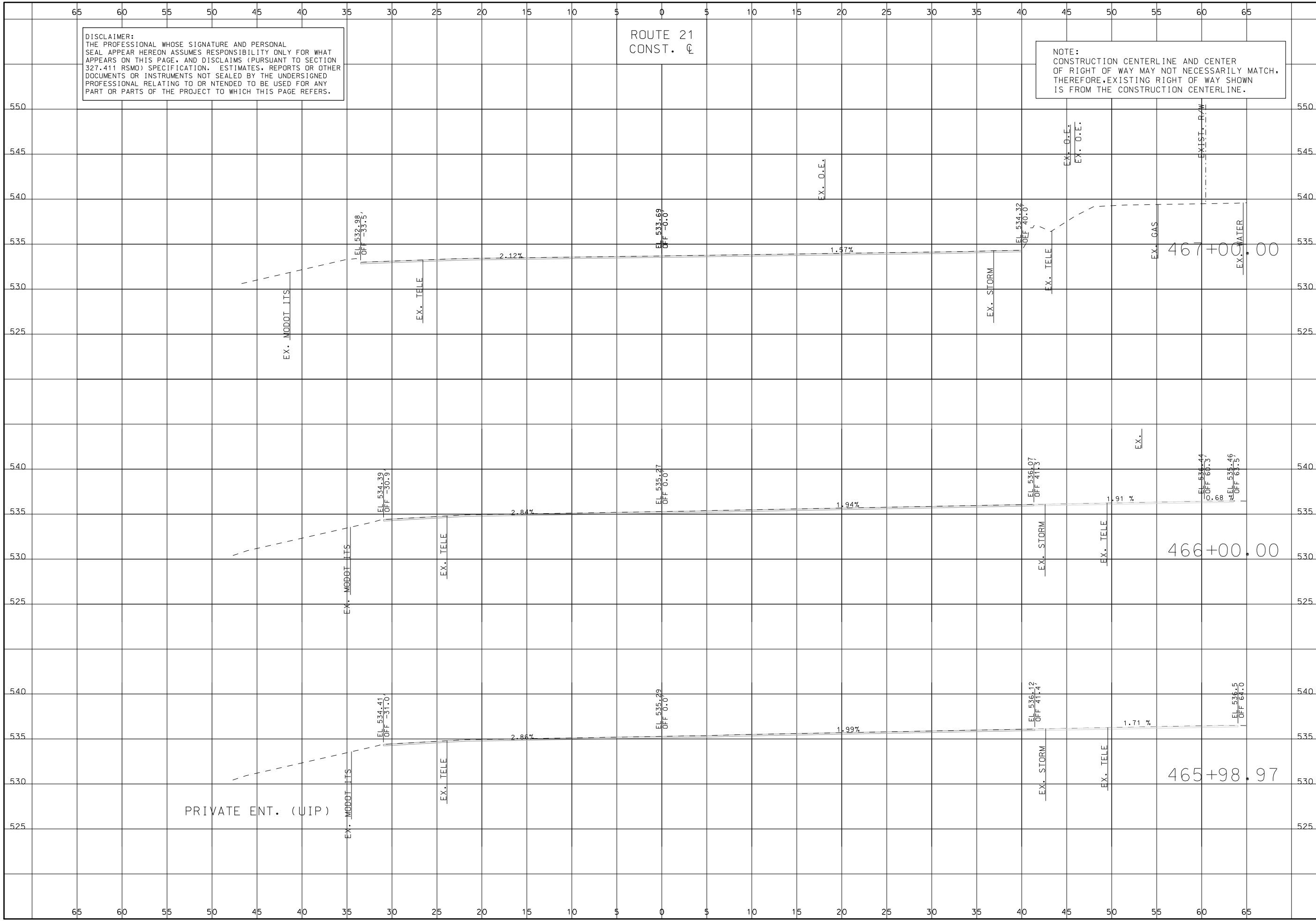

PRIVATE ENT. (UIP)

DISCLAIMER:
 THE PROFESSIONAL WHOSE SIGNATURE AND PERSONAL
 SEAL APPEAR HEREON ASSUMES RESPONSIBILITY ONLY FOR WHAT
 APPEARS ON THIS PAGE, AND DISCLAIMS (PURSUANT TO SECTION
 327.411 RSMO) SPECIFICATION, ESTIMATES, REPORTS OR OTHER
 DOCUMENTS OR INSTRUMENTS NOT SEALED BY THE UNDERSIGNED
 PROFESSIONAL RELATING TO OR INTENDED TO BE USED FOR ANY
 PART OR PARTS OF THE PROJECT TO WHICH THIS PAGE REFERS.

ROUTE 21
 CONST. C

NOTE:
 CONSTRUCTION CENTERLINE AND CENTER
 OF RIGHT OF WAY MAY NOT NECESSARILY MATCH,
 THEREFORE, EXISTING RIGHT OF WAY SHOWN
 IS FROM THE CONSTRUCTION CENTERLINE.

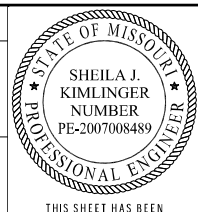

THIS SHEET HAS BEEN
 SIGNED, SEALED AND DATED
 ELECTRONICALLY.

DATE PREPARED
 10/1/2024

ROUTE 21	STATE MO
DISTRICT SL	SHEET NO. 263

COUNTY
ST. LOUIS

JOB NO.
J653283

CONTRACT ID.

PROJECT NO.

BRIDGE NO.

DATE	DESCRIPTION

MISSOURI HIGHWAYS AND TRANSPORTATION
 COMMISSION

105 WEST CAPITOL
 JEFFERSON CITY, MO 65102
 1-888-ASK-MODOT (1-888-275-6636)

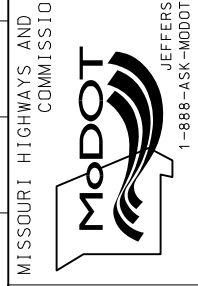

3701 S. LINDBERGH BLVD., SUITE 100
 ST. LOUIS, MO 63117
 www.twm-inc.com
 MISSOURI CERT. OF AUTHORITY: 001528

CROSS SECTIONS
 ROUTE 21
 SHEET 263 OF 285

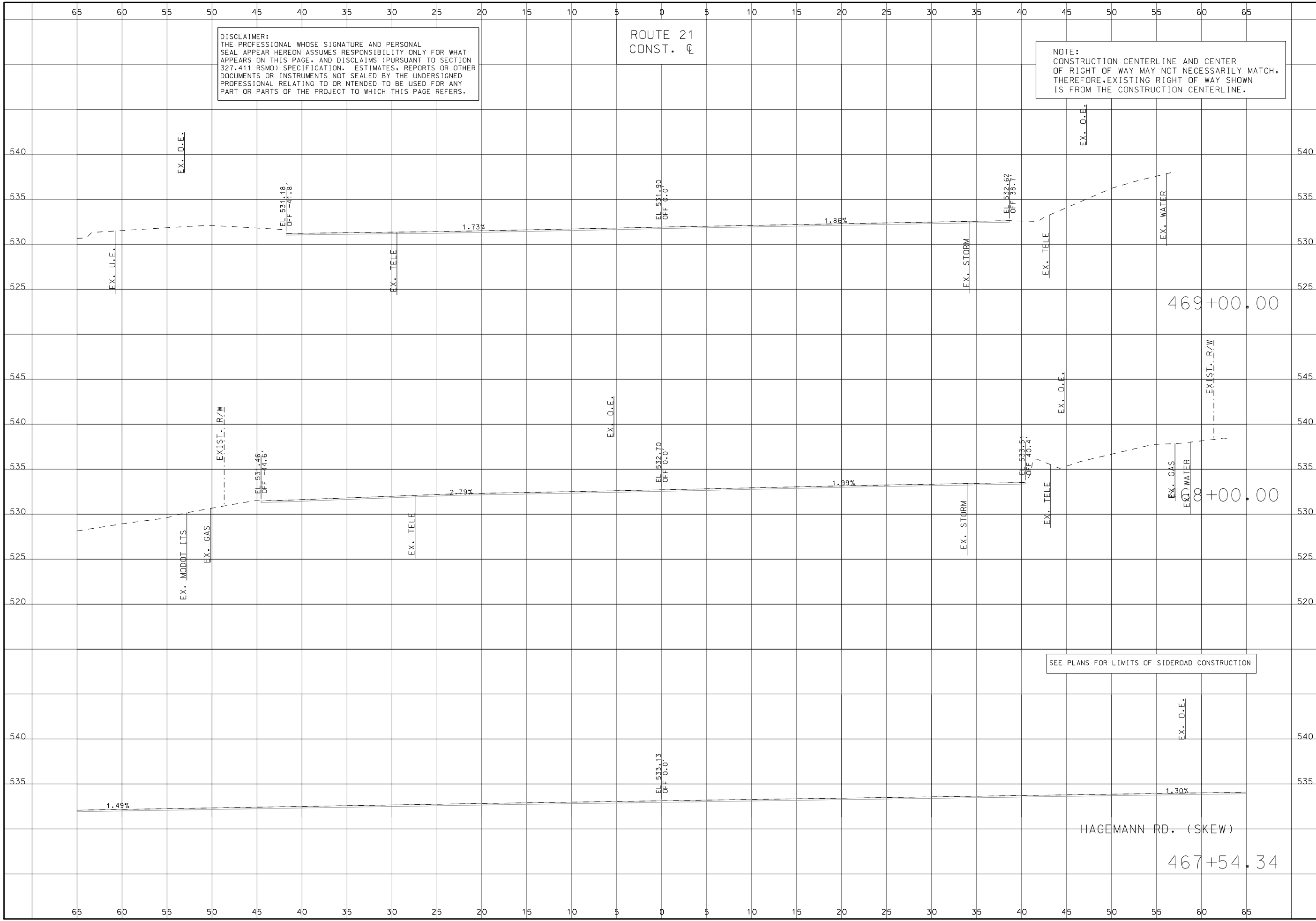

SEE PLANS FOR LIMITS OF SIDEROAD CONSTRUCTION

IF A SEAL IS PRESENT ON THIS SHEET IT HAS BEEN ELECTRONICALLY SEALED AND DATED.

DISCLAIMER:
THE PROFESSIONAL WHOSE SIGNATURE AND PERSONAL SEAL APPEAR HEREON ASSUMES RESPONSIBILITY ONLY FOR WHAT APPEARS ON THIS PAGE, AND DISCLAIMS (PURSUANT TO SECTION 327.411 RSMO) SPECIFICATION, ESTIMATES, REPORTS OR OTHER DOCUMENTS OR INSTRUMENTS NOT SEALED BY THE UNDERSIGNED PROFESSIONAL RELATING TO OR INTENDED TO BE USED FOR ANY PART OR PARTS OF THE PROJECT TO WHICH THIS PAGE REFERS.

ROUTE 21
CONST. C

NOTE:
CONSTRUCTION CENTERLINE AND CENTER OF RIGHT OF WAY MAY NOT NECESSARILY MATCH, THEREFORE, EXISTING RIGHT OF WAY SHOWN IS FROM THE CONSTRUCTION CENTERLINE.

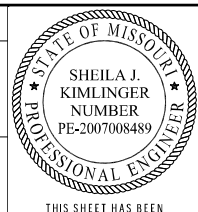

THIS SHEET HAS BEEN SIGNED, SEALED AND DATED ELECTRONICALLY.

DATE PREPARED
10/1/2024
ROUTE 21 STATE MO
DISTRICT SL SHEET NO. 264
COUNTY ST. LOUIS
JOB NO. J653283
CONTRACT ID.
PROJECT NO.
BRIDGE NO.

SEE PLANS FOR LIMITS OF SIDEROAD CONSTRUCTION

SEE PLANS FOR LIMITS OF SIDEROAD CONSTRUCTION

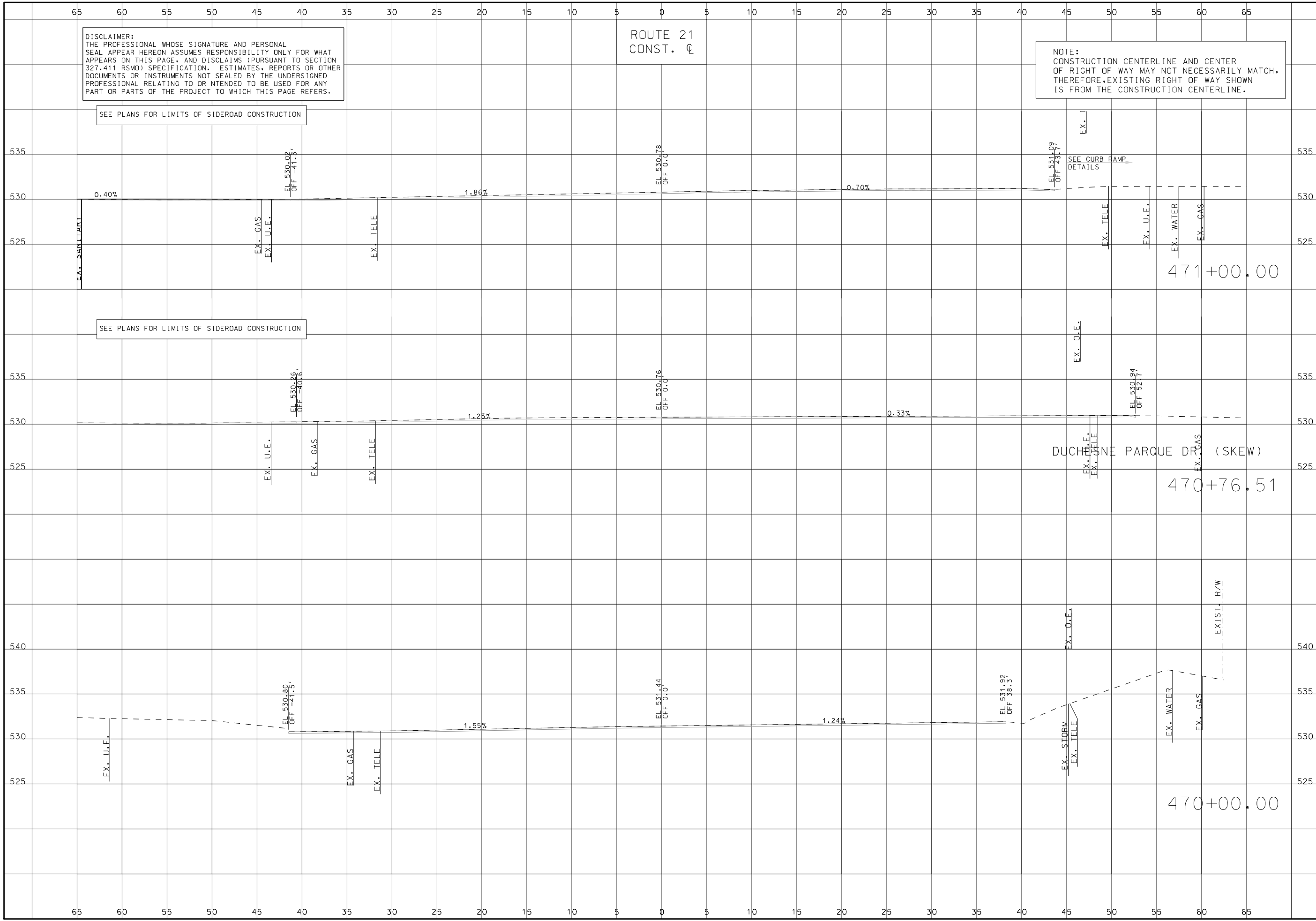

DATE	DESCRIPTION

MISSOURI HIGHWAYS AND TRANSPORTATION COMMISSION

105 WEST CAPITOL JEFFERSON CITY, MO 65102
1-888-ASK-MODOT (1-888-275-6636)



CROSS SECTIONS
ROUTE 21
SHEET 264 OF 285

IF A SEAL IS PRESENT ON THIS SHEET IT HAS BEEN ELECTRONICALLY SEALED AND DATED.

DISCLAIMER:
THE PROFESSIONAL WHOSE SIGNATURE AND PERSONAL SEAL APPEAR HEREON ASSUMES RESPONSIBILITY ONLY FOR WHAT APPEARS ON THIS PAGE, AND DISCLAIMS (PURSUANT TO SECTION 327.411 RSMO) SPECIFICATION, ESTIMATES, REPORTS OR OTHER DOCUMENTS OR INSTRUMENTS NOT SEALED BY THE UNDERSIGNED PROFESSIONAL RELATING TO OR INTENDED TO BE USED FOR ANY PART OR PARTS OF THE PROJECT TO WHICH THIS PAGE REFERS.

ROUTE 21
CONST. C

NOTE:
CONSTRUCTION CENTERLINE AND CENTER OF RIGHT OF WAY MAY NOT NECESSARILY MATCH, THEREFORE, EXISTING RIGHT OF WAY SHOWN IS FROM THE CONSTRUCTION CENTERLINE.

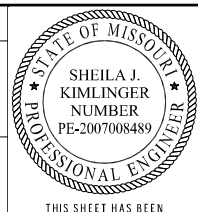

THIS SHEET HAS BEEN SIGNED, SEALED AND DATED ELECTRONICALLY.

DATE PREPARED
10/1/2024
ROUTE 21 STATE MO
DISTRICT SL SHEET NO. 265
COUNTY ST. LOUIS
JOB NO. J653283
CONTRACT ID.
PROJECT NO.
BRIDGE NO.

DESCRIPTION	DATE

MISSOURI HIGHWAYS AND TRANSPORTATION COMMISSION

105 WEST CAPITOL
JEFFERSON CITY, MO 65102
1-888-ASK-MODOT (1-888-275-6636)

3701 S. LINDBERGH BLVD., SUITE 100
 ST. LOUIS, MO 63111
 www.twm-inc.com
 MISSOURI CERT. OF AUTHORITY: 001528

CROSS SECTIONS
ROUTE 21
SHEET 265 OF 285

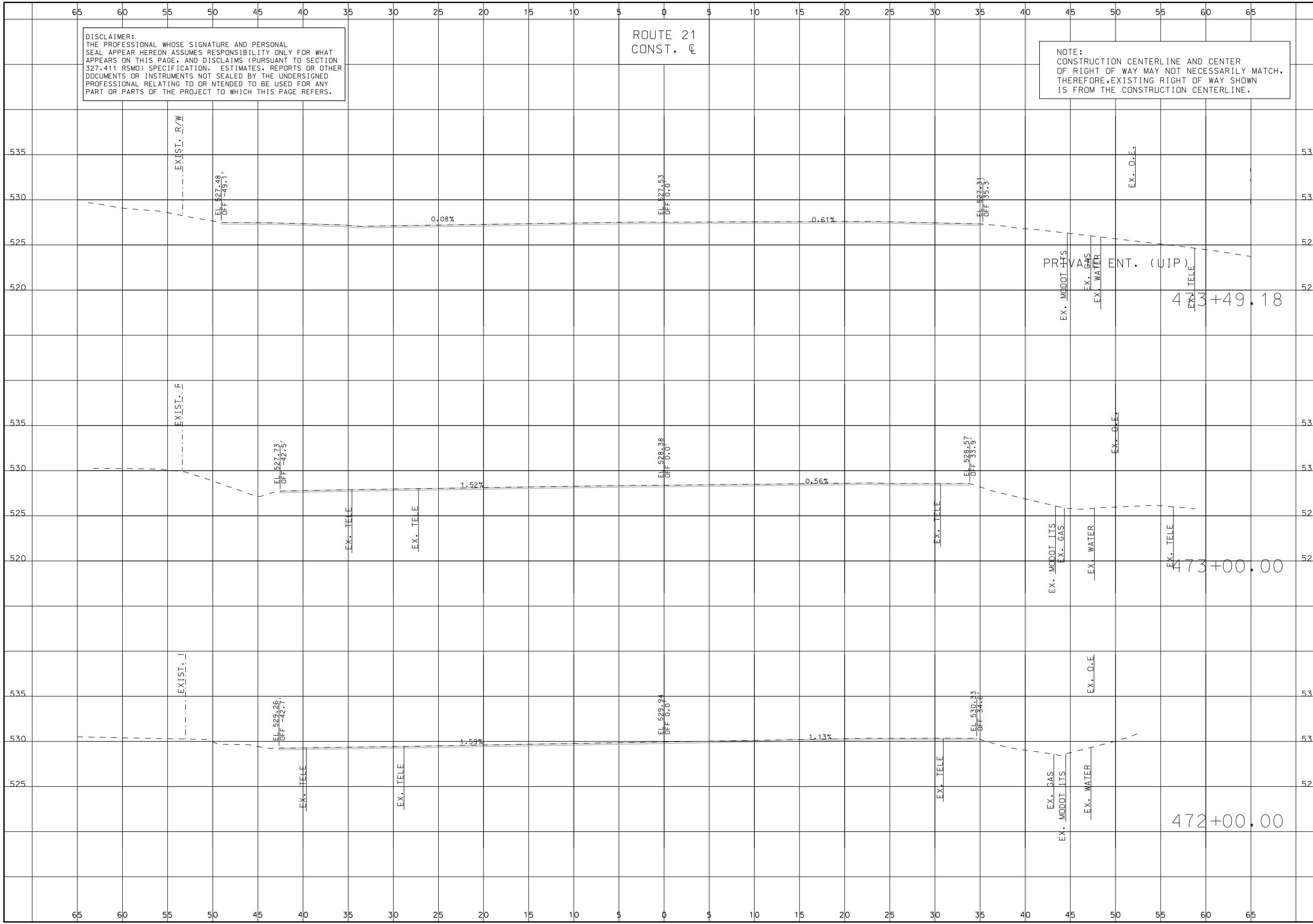

IF A SEAL IS PRESENT ON THIS SHEET IT HAS BEEN ELECTRONICALLY SEALED AND DATED.

DISCLAIMER:
 THE PROFESSIONAL WHOSE SIGNATURE AND PERSONAL SEAL APPEAR HEREON ASSUMES RESPONSIBILITY ONLY FOR WHAT APPEARS ON THIS PAGE, AND DISCLAIMS (PURSUANT TO SECTION 327.411 RSMO) SPECIFICATION, ESTIMATES, REPORTS OR OTHER DOCUMENTS OR INSTRUMENTS NOT SEALED BY THE UNDERSIGNED PROFESSIONAL RELATING TO OR INTENDED TO BE USED FOR ANY PART OR PARTS OF THE PROJECT TO WHICH THIS PAGE REFERS.

ROUTE 21
 CONST. C

NOTE:
 CONSTRUCTION CENTERLINE AND CENTER OF RIGHT OF WAY MAY NOT NECESSARILY MATCH, THEREFORE, EXISTING RIGHT OF WAY SHOWN IS FROM THE CONSTRUCTION CENTERLINE.

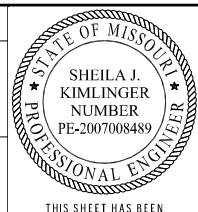

THIS SHEET HAS BEEN SIGNED, SEALED AND DATED ELECTRONICALLY.

DATE PREPARED
 10/1/2024

ROUTE 21 STATE MO

DISTRICT SL SHEET NO. 266

COUNTY ST. LOUIS

JOB NO. J653283

CONTRACT ID.

PROJECT NO.

BRIDGE NO.

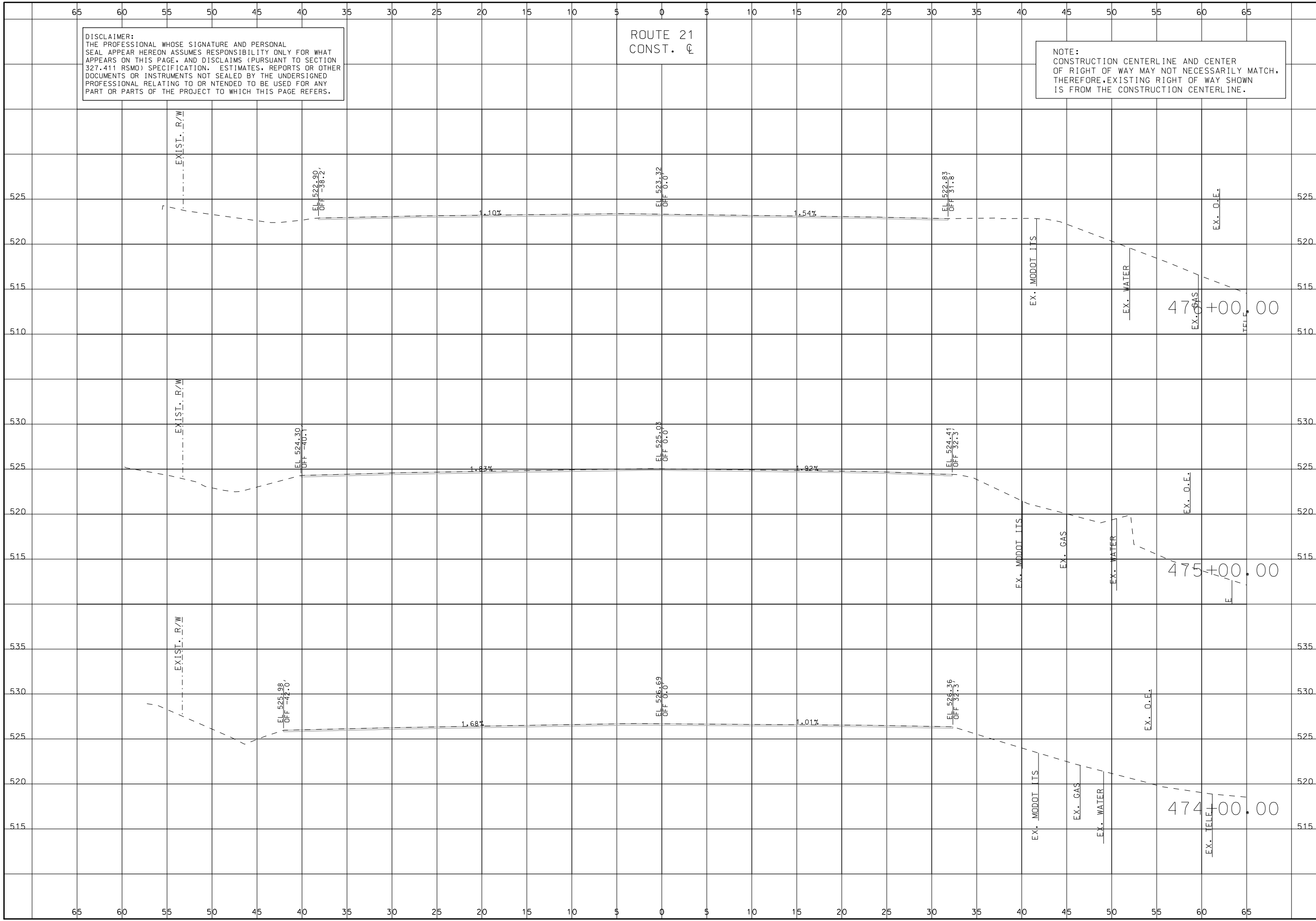

DESCRIPTION	DATE

MISSOURI HIGHWAYS AND TRANSPORTATION COMMISSION

105 WEST CAPITOL
 JEFFERSON CITY, MO 65102
 1-888-ASK-MODOT (1-888-275-6636)



CROSS SECTIONS
 ROUTE 21
 SHEET 266 OF 285

IF A SEAL IS PRESENT ON THIS SHEET IT HAS BEEN ELECTRONICALLY SEALED AND DATED.

DISCLAIMER:
 THE PROFESSIONAL WHOSE SIGNATURE AND PERSONAL
 SEAL APPEAR HEREON ASSUMES RESPONSIBILITY ONLY FOR WHAT
 APPEARS ON THIS PAGE, AND DISCLAIMS (PURSUANT TO SECTION
 327.411 RSMO) SPECIFICATION, ESTIMATES, REPORTS OR OTHER
 DOCUMENTS OR INSTRUMENTS NOT SEALED BY THE UNDERSIGNED
 PROFESSIONAL RELATING TO OR INTENDED TO BE USED FOR ANY
 PART OR PARTS OF THE PROJECT TO WHICH THIS PAGE REFERS.

ROUTE 21
 CONST. C

NOTE:
 CONSTRUCTION CENTERLINE AND CENTER
 OF RIGHT OF WAY MAY NOT NECESSARILY MATCH,
 THEREFORE, EXISTING RIGHT OF WAY SHOWN
 IS FROM THE CONSTRUCTION CENTERLINE.

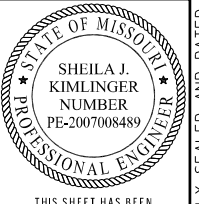

THIS SHEET HAS BEEN
 SIGNED, SEALED AND DATED
 ELECTRONICALLY.

DATE PREPARED
 10/1/2024

ROUTE 21 STATE MO

DISTRICT SL SHEET NO. 267

COUNTY

ST. LOUIS

JOB NO.
 J653283

CONTRACT ID.

PROJECT NO.

BRIDGE NO.

DESCRIPTION

DATE

MISSOURI HIGHWAYS AND TRANSPORTATION
 COMMISSION

105 WEST CAPITOL
 JEFFERSON CITY, MO 65102
 1-888-ASK-MODOT (1-888-275-6636)

MoDOT

ENGINEERING
 GEOSPATIAL SERVICES

3701 S. LINDBERGH BLVD., SUITE 100
 ST. LOUIS, MO 63111
 WWW.TWMINC.COM
 MISSOURI CERT. OF AUTHORITY: 001528

CROSS SECTIONS
 ROUTE 21
 SHEET 267 OF 285

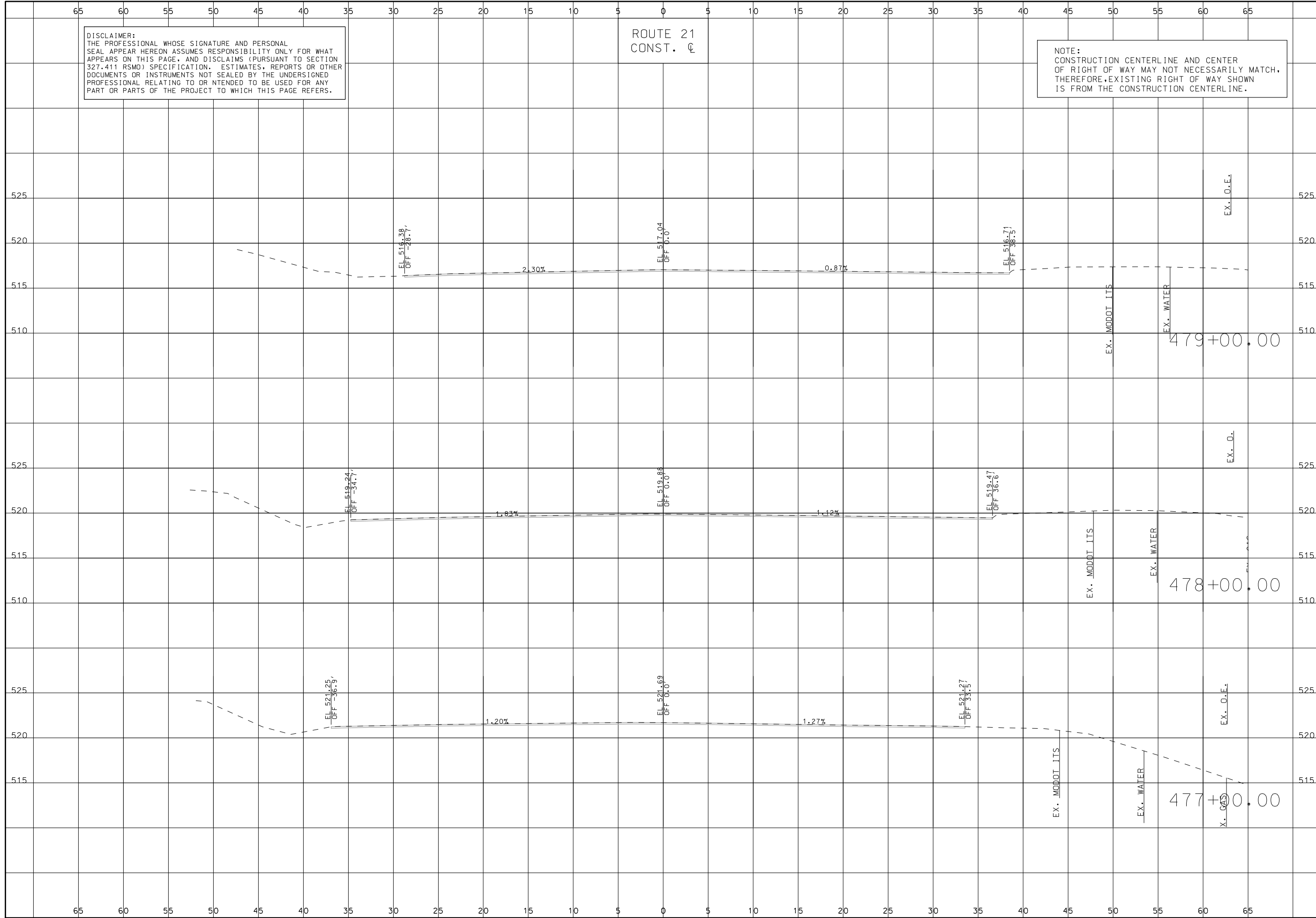

IF A SEAL IS PRESENT ON THIS SHEET IT HAS BEEN ELECTRONICALLY SEALED AND DATED.

DISCLAIMER:
THE PROFESSIONAL WHOSE SIGNATURE AND PERSONAL SEAL APPEAR HEREON ASSUMES RESPONSIBILITY ONLY FOR WHAT APPEARS ON THIS PAGE, AND DISCLAIMS (PURSUANT TO SECTION 327.411 RSMO) SPECIFICATION, ESTIMATES, REPORTS OR OTHER DOCUMENTS OR INSTRUMENTS NOT SEALED BY THE UNDERSIGNED PROFESSIONAL RELATING TO OR INTENDED TO BE USED FOR ANY PART OR PARTS OF THE PROJECT TO WHICH THIS PAGE REFERS.

ROUTE 21
CONST. C

NOTE:
CONSTRUCTION CENTERLINE AND CENTER OF RIGHT OF WAY MAY NOT NECESSARILY MATCH, THEREFORE, EXISTING RIGHT OF WAY SHOWN IS FROM THE CONSTRUCTION CENTERLINE.

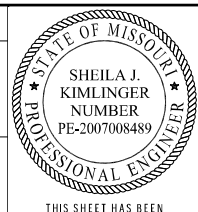

THIS SHEET HAS BEEN SIGNED, SEALED AND DATED ELECTRONICALLY.

DATE PREPARED
10/1/2024

ROUTE 21	STATE MO
DISTRICT SL	SHEET NO. 268

COUNTY
ST. LOUIS

JOB NO.
J653283

CONTRACT ID.

PROJECT NO.

BRIDGE NO.

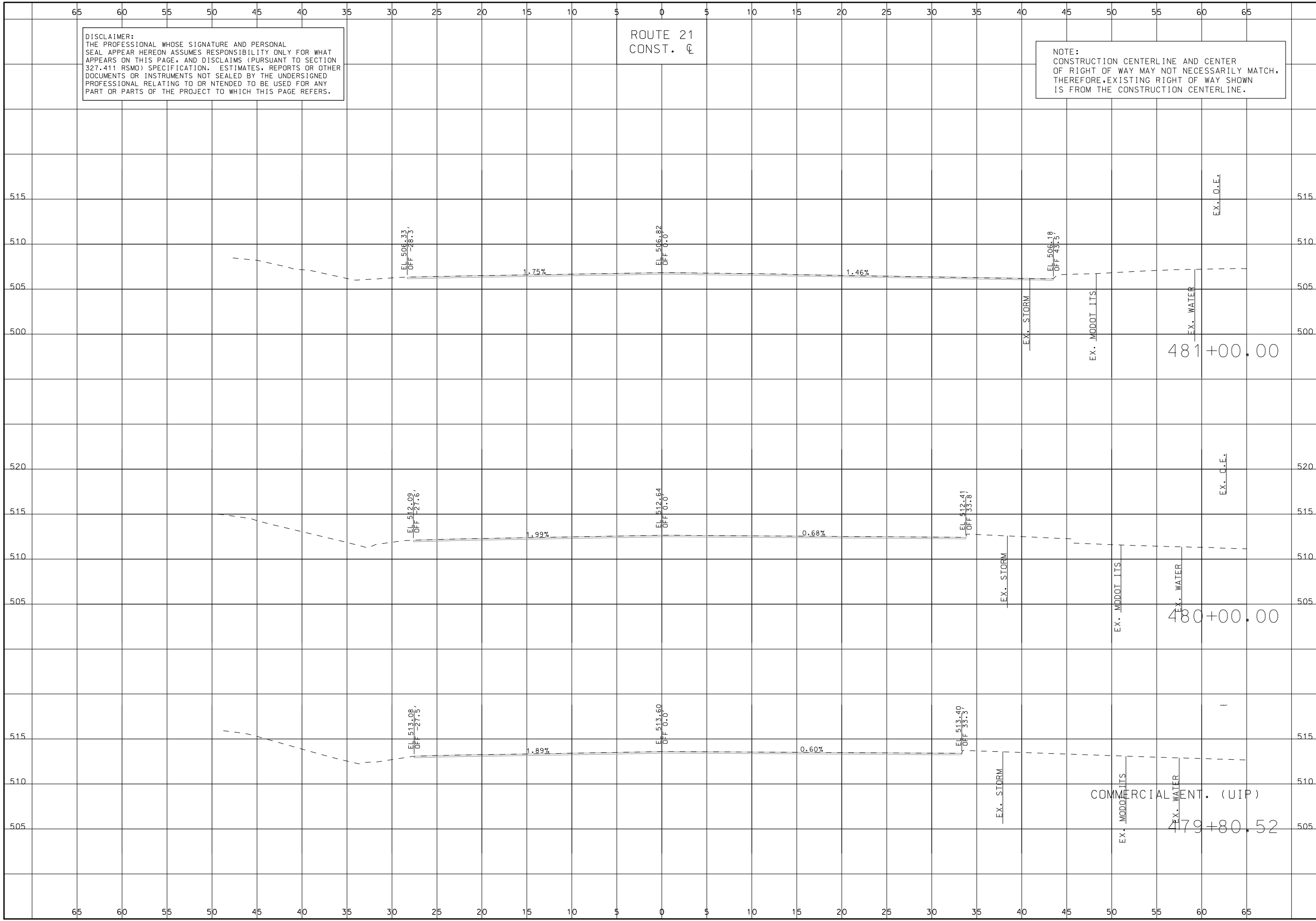

DESCRIPTION	DATE

MISSOURI HIGHWAYS AND TRANSPORTATION COMMISSION

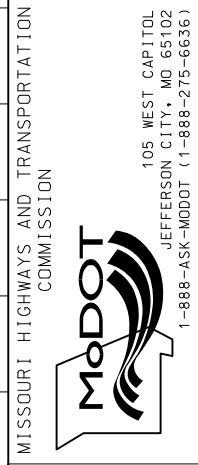

CROSS SECTIONS
ROUTE 21
SHEET 268 OF 285

IF A SEAL IS PRESENT ON THIS SHEET IT HAS BEEN ELECTRONICALLY SEALED AND DATED.

DISCLAIMER:
THE PROFESSIONAL WHOSE SIGNATURE AND PERSONAL SEAL APPEAR HEREON ASSUMES RESPONSIBILITY ONLY FOR WHAT APPEARS ON THIS PAGE, AND DISCLAIMS (PURSUANT TO SECTION 327.411 RSMO) SPECIFICATION, ESTIMATES, REPORTS OR OTHER DOCUMENTS OR INSTRUMENTS NOT SEALED BY THE UNDERSIGNED PROFESSIONAL RELATING TO OR INTENDED TO BE USED FOR ANY PART OR PARTS OF THE PROJECT TO WHICH THIS PAGE REFERS.

ROUTE 21
CONST. CL

NOTE:
CONSTRUCTION CENTERLINE AND CENTER OF RIGHT OF WAY MAY NOT NECESSARILY MATCH, THEREFORE, EXISTING RIGHT OF WAY SHOWN IS FROM THE CONSTRUCTION CENTERLINE.

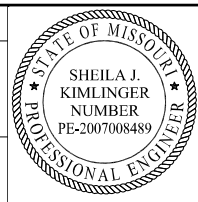

THIS SHEET HAS BEEN SIGNED, SEALED AND DATED ELECTRONICALLY.

DATE PREPARED
10/1/2024

ROUTE 21	STATE MO
DISTRICT SL	SHEET NO. 269

COUNTY
ST. LOUIS
JOB NO.
J653283
CONTRACT ID.

PROJECT NO.

BRIDGE NO.

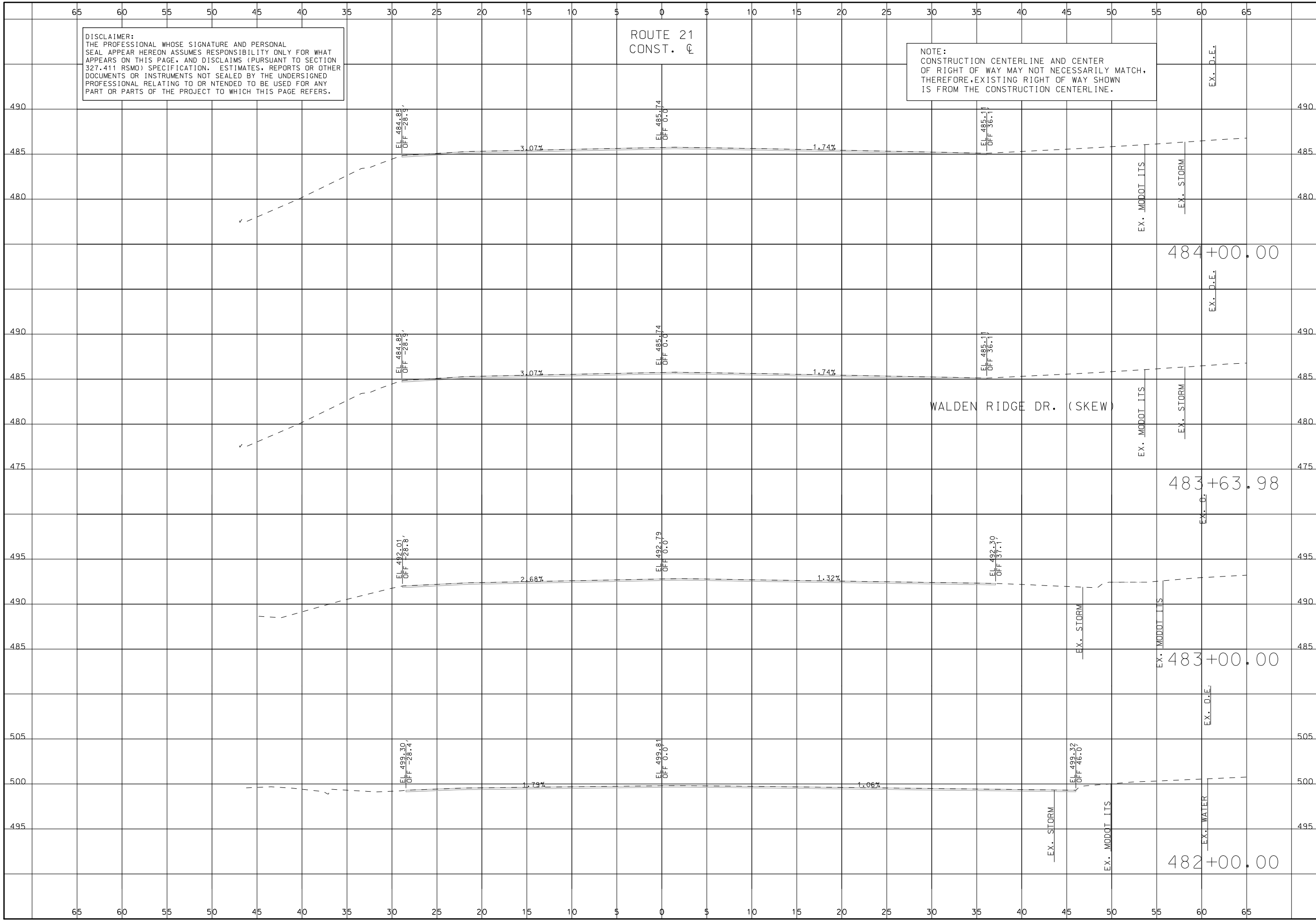

DATE	DESCRIPTION

MISSOURI HIGHWAYS AND TRANSPORTATION COMMISSION

105 WEST CAPITOL
JEFFERSON CITY, MO 65102
1-888-ASK-MODOT (1-888-275-6636)

3701 S. LINDBERGH BLVD., SUITE 100
ST. LOUIS, MO 63117
www.twm-inc.com
MISSOURI CERT. OF AUTHORITY: 001528

CROSS SECTIONS
ROUTE 21
SHEET 269 OF 285

IF A SEAL IS PRESENT ON THIS SHEET IT HAS BEEN ELECTRONICALLY SEALED AND DATED.

DISCLAIMER:
THE PROFESSIONAL WHOSE SIGNATURE AND PERSONAL SEAL APPEAR HEREON ASSUMES RESPONSIBILITY ONLY FOR WHAT APPEARS ON THIS PAGE, AND DISCLAIMS (PURSUANT TO SECTION 327.411 RSMO) SPECIFICATION, ESTIMATES, REPORTS OR OTHER DOCUMENTS OR INSTRUMENTS NOT SEALED BY THE UNDERSIGNED PROFESSIONAL RELATING TO OR INTENDED TO BE USED FOR ANY PART OR PARTS OF THE PROJECT TO WHICH THIS PAGE REFERS.

ROUTE 21
CONST. CL

NOTE:
CONSTRUCTION CENTERLINE AND CENTER OF RIGHT OF WAY MAY NOT NECESSARILY MATCH. THEREFORE, EXISTING RIGHT OF WAY SHOWN IS FROM THE CONSTRUCTION CENTERLINE.

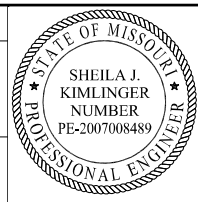

THIS SHEET HAS BEEN SIGNED, SEALED AND DATED ELECTRONICALLY.

DATE PREPARED 10/1/2024	
ROUTE 21	STATE MO
DISTRICT SL	SHEET NO. 270
COUNTY ST. LOUIS	
JOB NO. J653283	
CONTRACT ID.	
PROJECT NO.	
BRIDGE NO.	

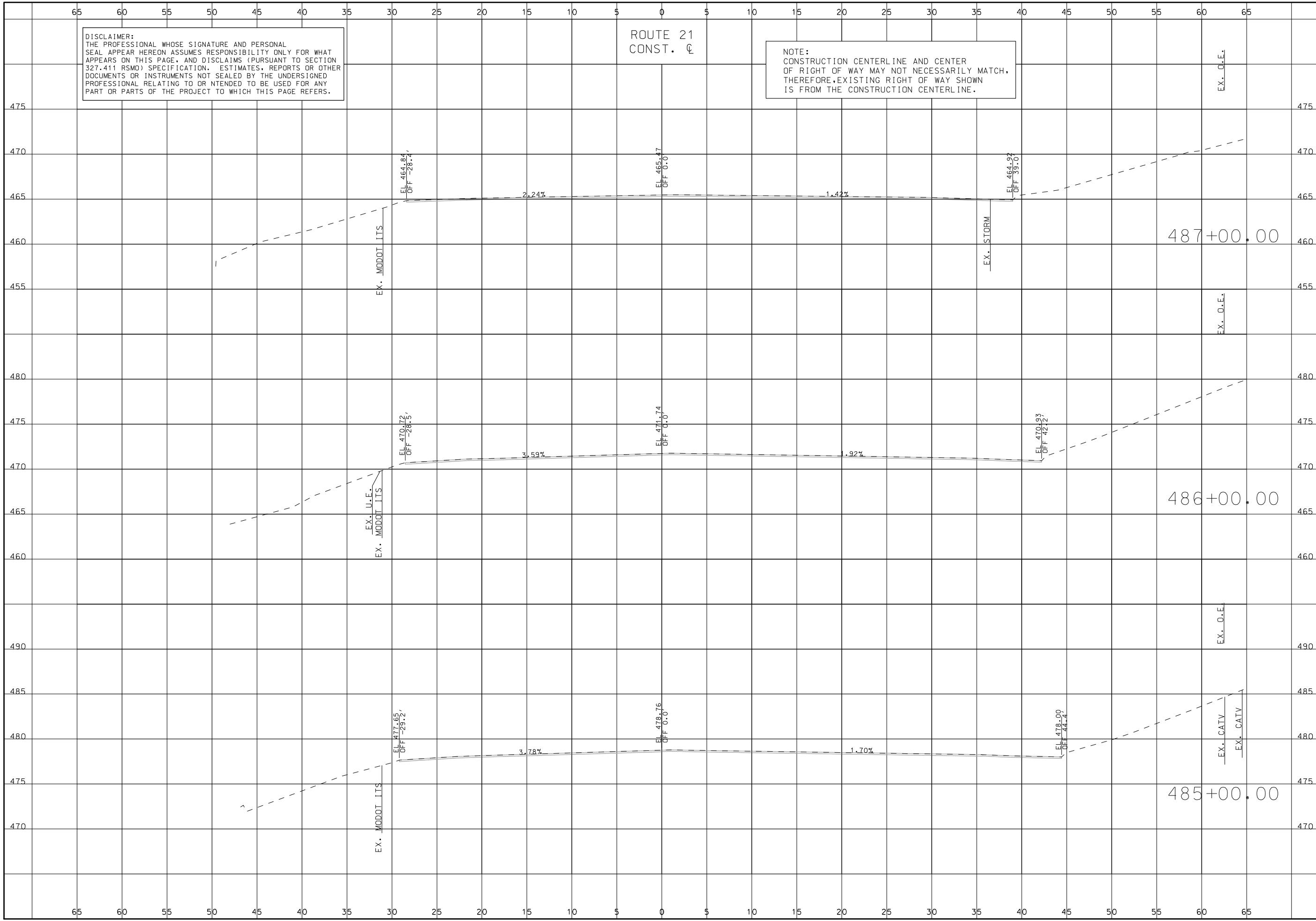

DATE	DESCRIPTION

MISSOURI HIGHWAYS AND TRANSPORTATION COMMISSION

105 WEST CAPITOL
JEFFERSON CITY, MO 65102
1-888-ASK-MODOT (1-888-275-6636)

3701 S. LINDBERGH BLVD., SUITE 100
ST. LOUIS, MO 63111
www.twm-inc.com
MISSOURI CERT. OF AUTHORITY: 001528

CROSS SECTIONS
ROUTE 21
SHEET 270 OF 285

IF A SEAL IS PRESENT ON THIS SHEET IT HAS BEEN ELECTRONICALLY SEALED AND DATED.

DISCLAIMER:
THE PROFESSIONAL WHOSE SIGNATURE AND PERSONAL SEAL APPEAR HEREON ASSUMES RESPONSIBILITY ONLY FOR WHAT APPEARS ON THIS PAGE, AND DISCLAIMS (PURSUANT TO SECTION 327.411 RSMO) SPECIFICATION, ESTIMATES, REPORTS OR OTHER DOCUMENTS OR INSTRUMENTS NOT SEALED BY THE UNDERSIGNED PROFESSIONAL RELATING TO OR INTENDED TO BE USED FOR ANY PART OR PARTS OF THE PROJECT TO WHICH THIS PAGE REFERS.

ROUTE 21
CONST. CL

NOTE:
CONSTRUCTION CENTERLINE AND CENTER OF RIGHT OF WAY MAY NOT NECESSARILY MATCH, THEREFORE, EXISTING RIGHT OF WAY SHOWN IS FROM THE CONSTRUCTION CENTERLINE.

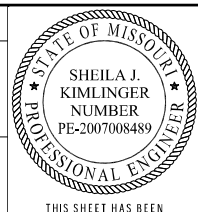

THIS SHEET HAS BEEN SIGNED, SEALED AND DATED ELECTRONICALLY.

DATE PREPARED
10/1/2024

ROUTE 21	STATE MO
DISTRICT SL	SHEET NO. 271

COUNTY
ST. LOUIS

JOB NO.
J653283

CONTRACT ID.

PROJECT NO.

BRIDGE NO.

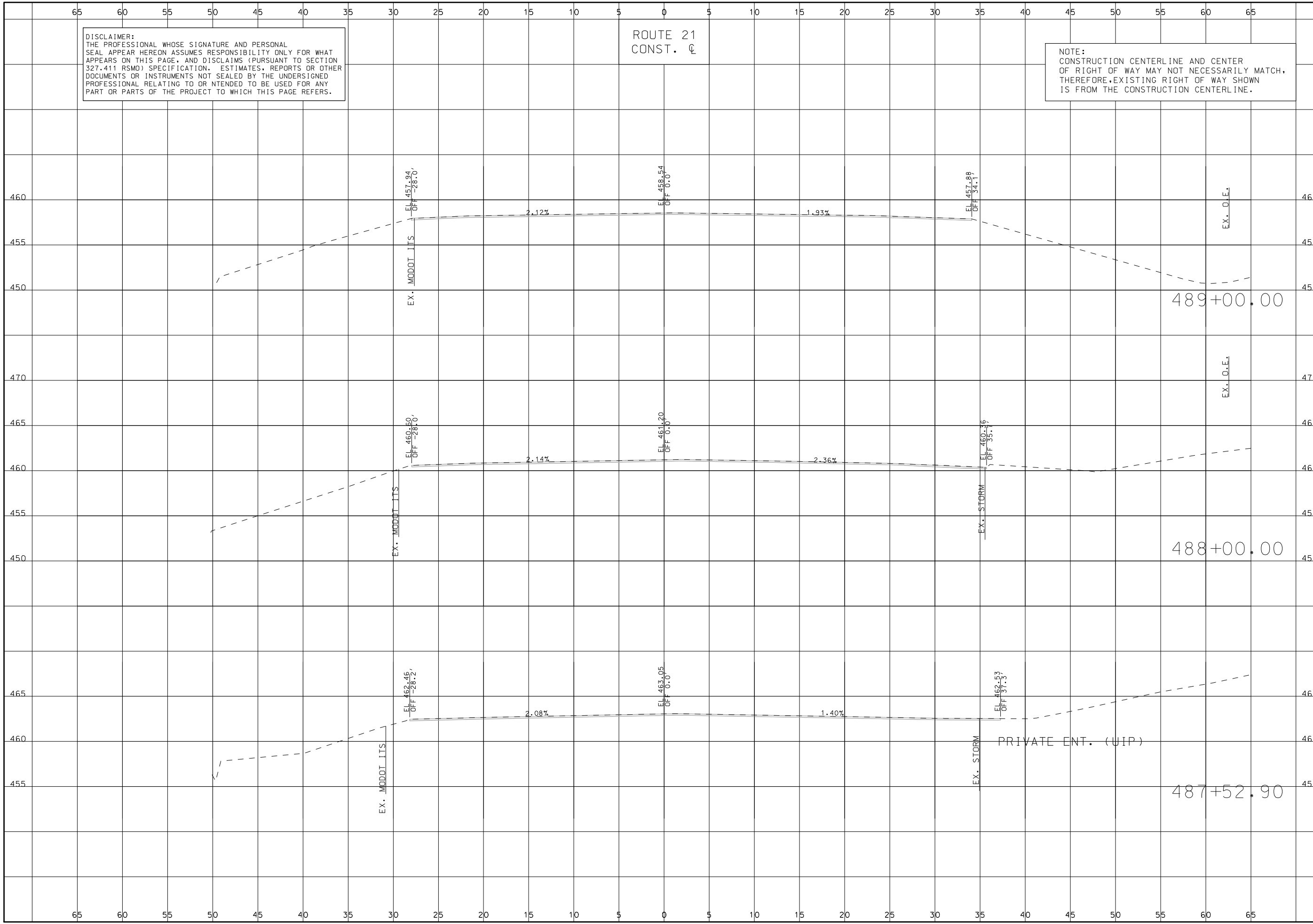

DATE	DESCRIPTION

MISSOURI HIGHWAYS AND TRANSPORTATION COMMISSION

 105 WEST CAPITOL
 JEFFERSON CITY, MO 65102
 1-888-ASK-MODOT (1-888-275-6636)

TWM
 ENGINEERING
 GEOSPATIAL SERVICES
 3701 S. LINDBERGH BLVD., SUITE 100
 ST. LOUIS, MO 63111
 www.twm-inc.com
 MISSOURI CERT. OF AUTHORITY: 001528

CROSS SECTIONS
 ROUTE 21
 SHEET 271 OF 285

IF A SEAL IS PRESENT ON THIS SHEET IT HAS BEEN ELECTRONICALLY SEALED AND DATED.

DISCLAIMER:
 THE PROFESSIONAL WHOSE SIGNATURE AND PERSONAL SEAL APPEAR HEREON ASSUMES RESPONSIBILITY ONLY FOR WHAT APPEARS ON THIS PAGE, AND DISCLAIMS (PURSUANT TO SECTION 327.411 RSMO) SPECIFICATION, ESTIMATES, REPORTS OR OTHER DOCUMENTS OR INSTRUMENTS NOT SEALED BY THE UNDERSIGNED PROFESSIONAL RELATING TO OR INTENDED TO BE USED FOR ANY PART OR PARTS OF THE PROJECT TO WHICH THIS PAGE REFERS.

ROUTE 21
 CONST. C

NOTE:
 CONSTRUCTION CENTERLINE AND CENTER OF RIGHT OF WAY MAY NOT NECESSARILY MATCH, THEREFORE, EXISTING RIGHT OF WAY SHOWN IS FROM THE CONSTRUCTION CENTERLINE.

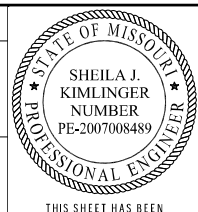

THIS SHEET HAS BEEN SIGNED, SEALED AND DATED ELECTRONICALLY.

DATE PREPARED
 10/1/2024

ROUTE 21	STATE MO
DISTRICT SL	SHEET NO. 272

COUNTY
 ST. LOUIS

JOB NO.
 J653283

CONTRACT ID.

PROJECT NO.

BRIDGE NO.

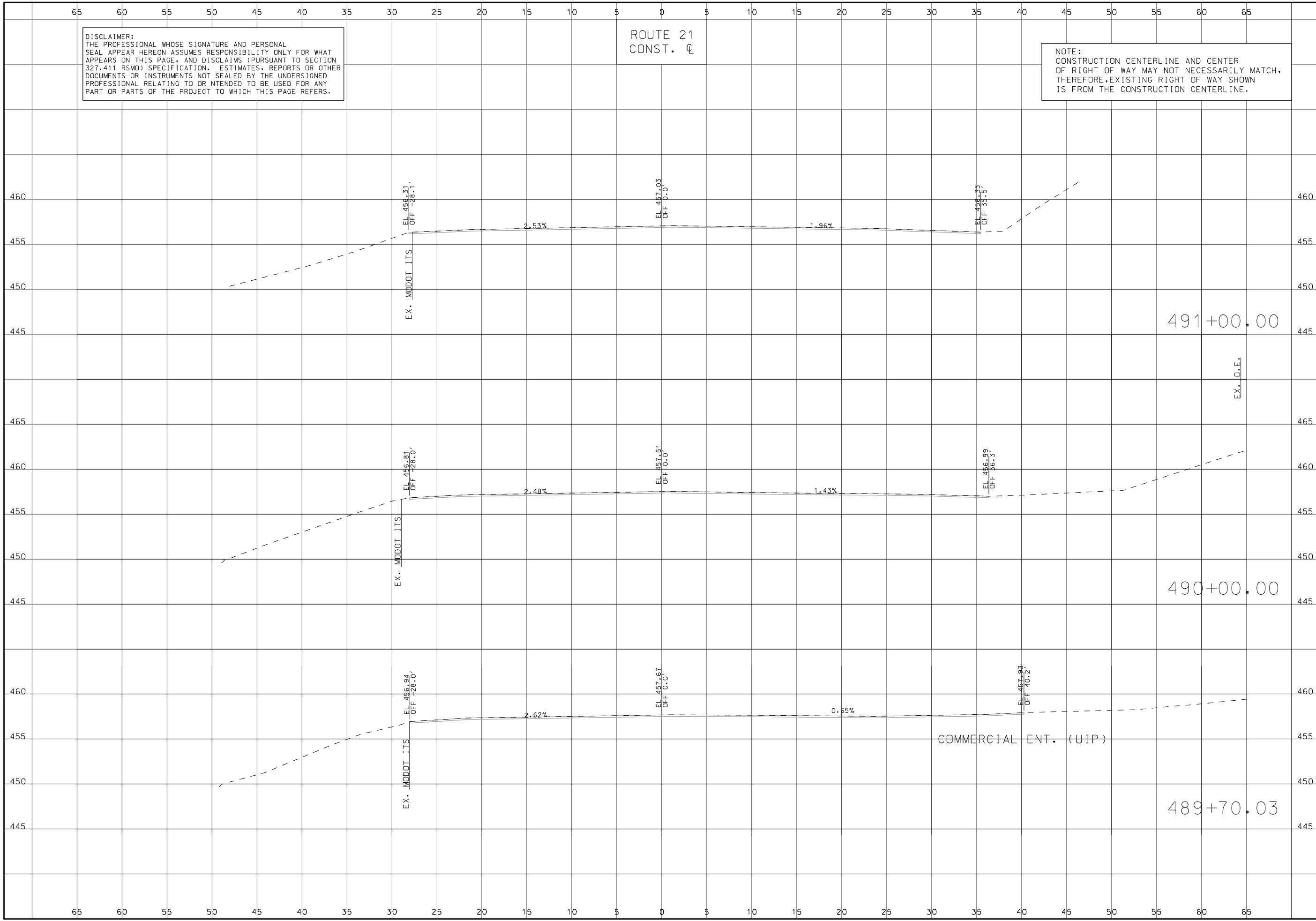

DESCRIPTION	DATE

MISSOURI HIGHWAYS AND TRANSPORTATION COMMISSION

105 WEST CAPITOL
 JEFFERSON CITY, MO 65102
 1-888-ASK-MODOT (1-888-275-6636)

3701 S. LINDBERGH BLVD., SUITE 100
 ST. LOUIS, MO 63111
 www.twm-inc.com
 MISSOURI CERT. OF AUTHORITY: 001528

CROSS SECTIONS
 ROUTE 21
 SHEET 272 OF 285

IF A SEAL IS PRESENT ON THIS SHEET IT HAS BEEN ELECTRONICALLY SEALED AND DATED.

DISCLAIMER:
THE PROFESSIONAL WHOSE SIGNATURE AND PERSONAL SEAL APPEAR HEREON ASSUMES RESPONSIBILITY ONLY FOR WHAT APPEARS ON THIS PAGE, AND DISCLAIMS (PURSUANT TO SECTION 327.411 RSMO) SPECIFICATION, ESTIMATES, REPORTS OR OTHER DOCUMENTS OR INSTRUMENTS NOT SEALED BY THE UNDERSIGNED PROFESSIONAL RELATING TO OR INTENDED TO BE USED FOR ANY PART OR PARTS OF THE PROJECT TO WHICH THIS PAGE REFERS.

ROUTE 21
CONST. C

NOTE:
CONSTRUCTION CENTERLINE AND CENTER OF RIGHT OF WAY MAY NOT NECESSARILY MATCH, THEREFORE, EXISTING RIGHT OF WAY SHOWN IS FROM THE CONSTRUCTION CENTERLINE.



THIS SHEET HAS BEEN SIGNED, SEALED AND DATED ELECTRONICALLY.

DATE PREPARED
10/1/2024

ROUTE 21 STATE MO

DISTRICT SL SHEET NO. 273

COUNTY ST. LOUIS

JOB NO. J653283

CONTRACT ID.

PROJECT NO.

BRIDGE NO.

DESCRIPTION

DATE

MISSOURI HIGHWAYS AND TRANSPORTATION COMMISSION

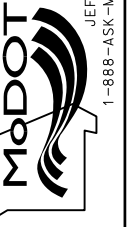

105 WEST CAPITOL
JEFFERSON CITY, MO 65102
1-888-ASK-MODOT (1-888-275-6636)



3701 S. LINDBERGH BLVD., SUITE 100
ST. LOUIS, MO 63117
www.twm-inc.com
MISSOURI CERT. OF AUTHORITY: 001528

CROSS SECTIONS
ROUTE 21
SHEET 273 OF 285

IF A SEAL IS PRESENT ON THIS SHEET IT HAS BEEN ELECTRONICALLY SEALED AND DATED.

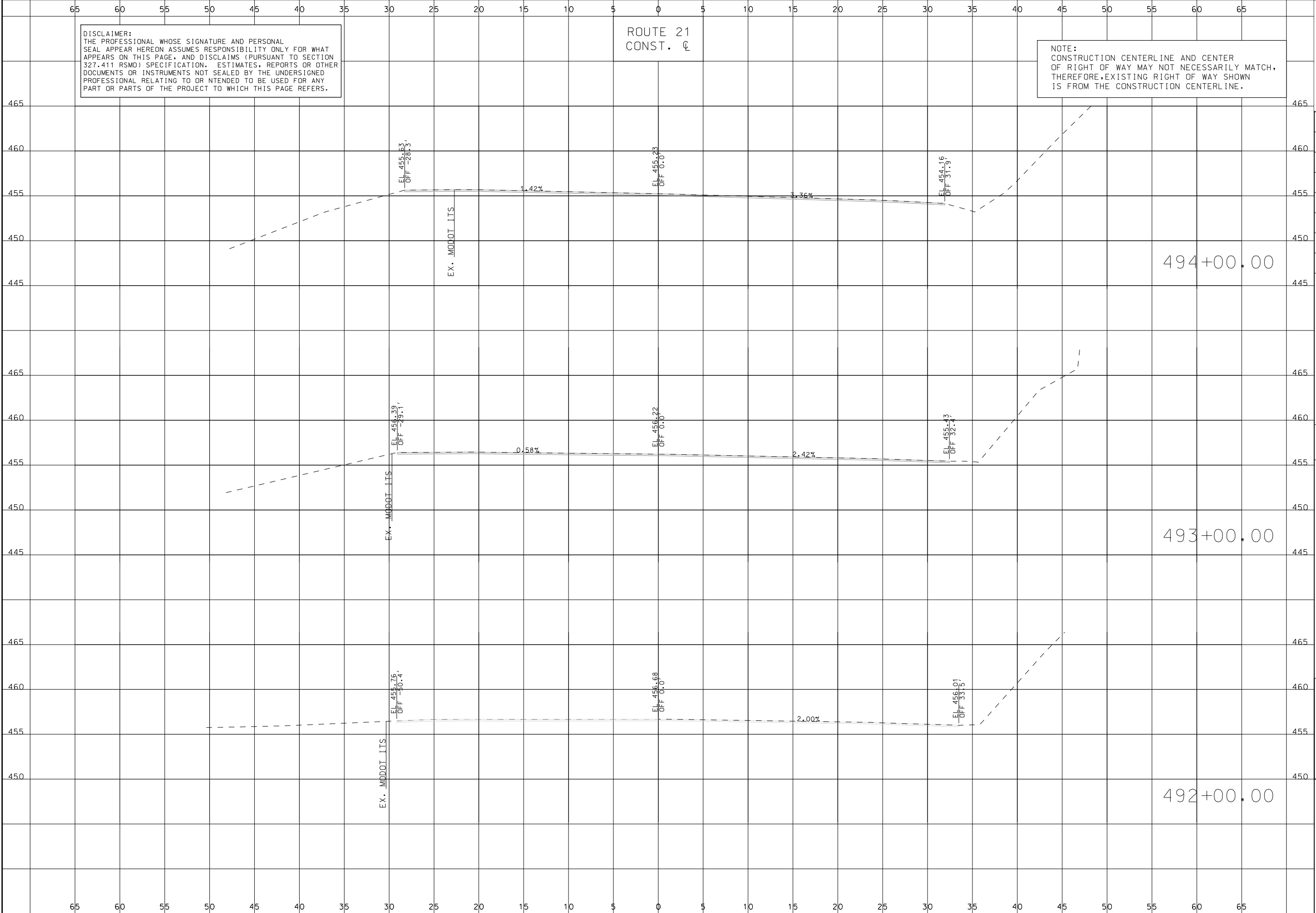

DISCLAIMER:
 THE PROFESSIONAL WHOSE SIGNATURE AND PERSONAL SEAL APPEAR HEREON ASSUMES RESPONSIBILITY ONLY FOR WHAT APPEARS ON THIS PAGE, AND DISCLAIMS (PURSUANT TO SECTION 327.411 RSMO) SPECIFICATION, ESTIMATES, REPORTS OR OTHER DOCUMENTS OR INSTRUMENTS NOT SEALED BY THE UNDERSIGNED PROFESSIONAL RELATING TO OR INTENDED TO BE USED FOR ANY PART OR PARTS OF THE PROJECT TO WHICH THIS PAGE REFERS.

ROUTE 21
 CONST. C

NOTE:
 CONSTRUCTION CENTERLINE AND CENTER OF RIGHT OF WAY MAY NOT NECESSARILY MATCH, THEREFORE, EXISTING RIGHT OF WAY SHOWN IS FROM THE CONSTRUCTION CENTERLINE.

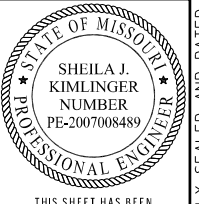

THIS SHEET HAS BEEN SIGNED, SEALED AND DATED ELECTRONICALLY.

DATE PREPARED
 10/1/2024

ROUTE 21 STATE MO

DISTRICT SL SHEET NO. 275

COUNTY ST. LOUIS

JOB NO. J653283

CONTRACT ID.

PROJECT NO.

BRIDGE NO.

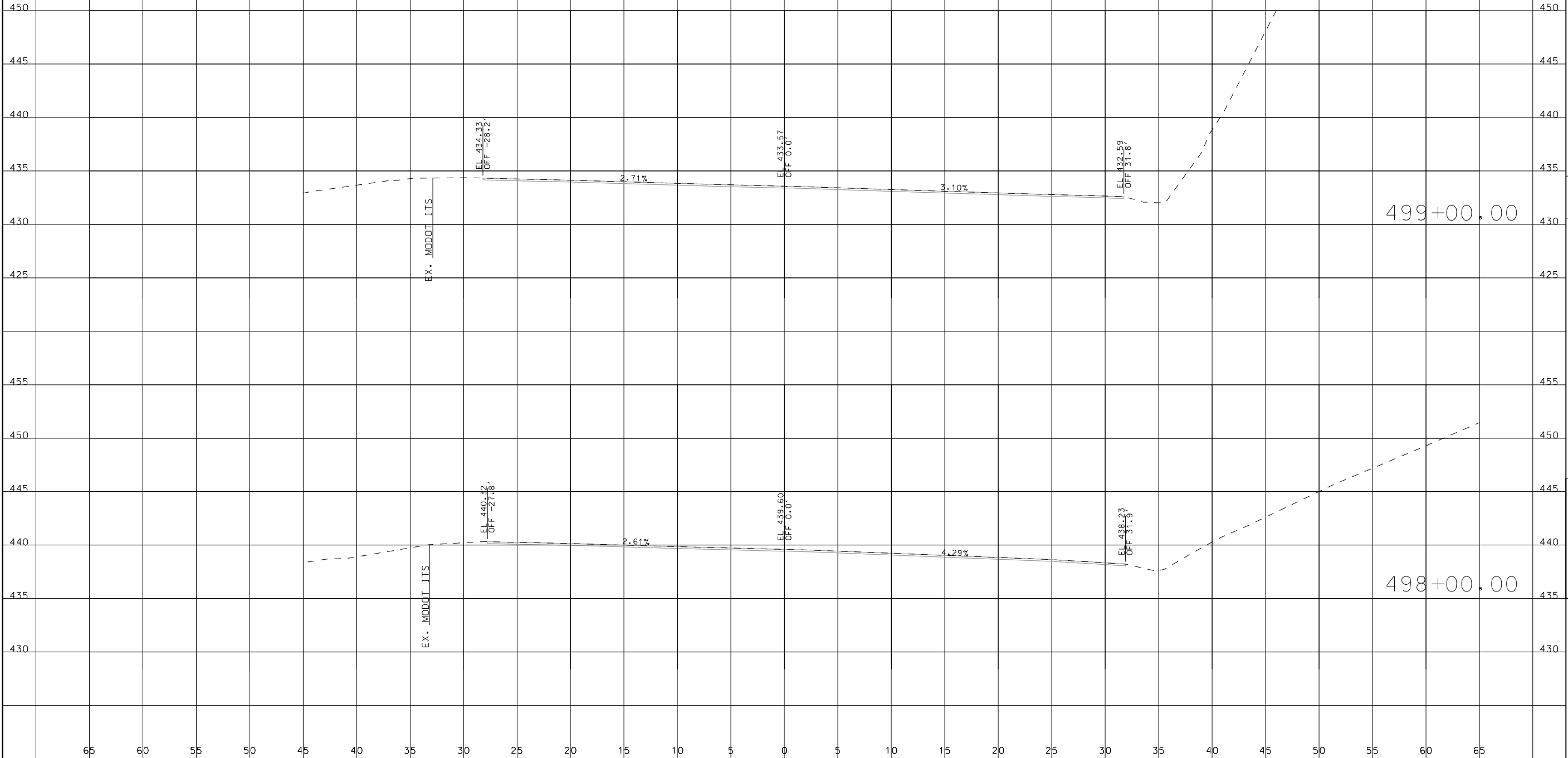

DESCRIPTION

DATE

MISSOURI HIGHWAYS AND TRANSPORTATION COMMISSION



105 WEST CAPITOL
 JEFFERSON CITY, MO 65102
 1-888-ASK-MODOT (1-888-275-6636)



3701 S. LINDBERGH BLVD., SUITE 100
 ST. LOUIS, MO 63111
 www.twm-inc.com
 MISSOURI CERT. OF AUTHORITY: 001528

CROSS SECTIONS
 ROUTE 21
 SHEET 275 OF 285

IF A SEAL IS PRESENT ON THIS SHEET IT HAS BEEN ELECTRONICALLY SEALED AND DATED.

DISCLAIMER:
 THE PROFESSIONAL WHOSE SIGNATURE AND PERSONAL
 SEAL APPEAR HEREON ASSUMES RESPONSIBILITY ONLY FOR WHAT
 APPEARS ON THIS PAGE, AND DISCLAIMS (PURSUANT TO SECTION
 327.411 RSMO) SPECIFICATION, ESTIMATES, REPORTS OR OTHER
 DOCUMENTS OR INSTRUMENTS NOT SEALED BY THE UNDERSIGNED
 PROFESSIONAL RELATING TO OR INTENDED TO BE USED FOR ANY
 PART OR PARTS OF THE PROJECT TO WHICH THIS PAGE REFERS.

ROUTE 21
 CONST. CL

NOTE:
 CONSTRUCTION CENTERLINE AND CENTER
 OF RIGHT OF WAY MAY NOT NECESSARILY MATCH,
 THEREFORE, EXISTING RIGHT OF WAY SHOWN
 IS FROM THE CONSTRUCTION CENTERLINE.



THIS SHEET HAS BEEN
 SIGNED, SEALED AND DATED
 ELECTRONICALLY.

DATE PREPARED 10/1/2024	
ROUTE 21	STATE MO
DISTRICT SL	SHEET NO. 277
COUNTY ST. LOUIS	
JOB NO. J653283	
CONTRACT ID.	
PROJECT NO.	
BRIDGE NO.	

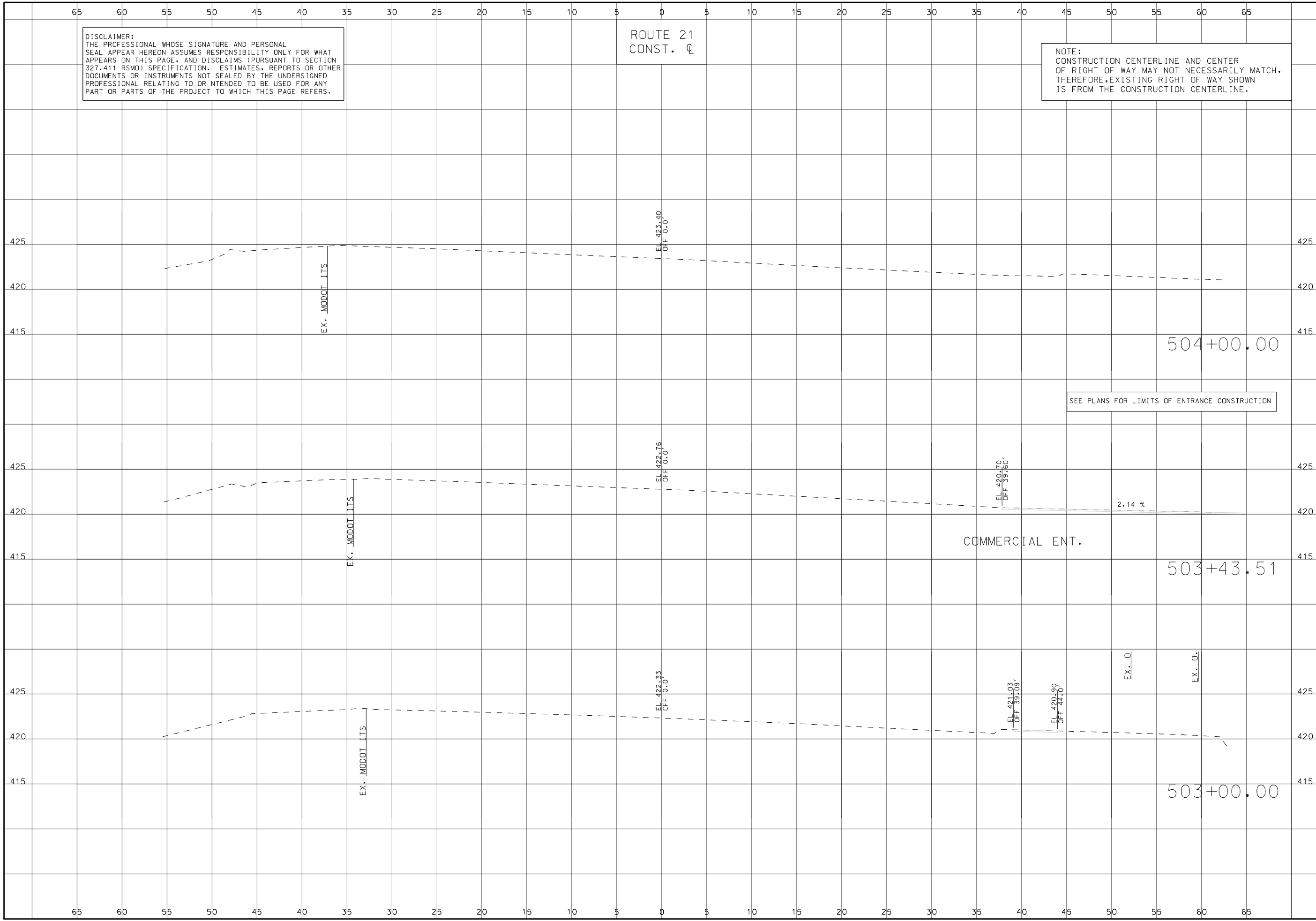

SEE PLANS FOR LIMITS OF ENTRANCE CONSTRUCTION

DESCRIPTION

DATE

MISSOURI HIGHWAYS AND TRANSPORTATION
 COMMISSION

105 WEST CAPITOL
 JEFFERSON CITY, MO 65102
 1-888-ASK-MODOT (1-888-275-6636)

3701 S. LINDBERGH BLVD., SUITE 100
 ST. LOUIS, MO 63111
 www.twm-inc.com
 MISSOURI CERT. OF AUTHORITY: 001528

CROSS SECTIONS
 ROUTE 21
 SHEET 277 OF 285

IF A SEAL IS PRESENT ON THIS SHEET IT HAS BEEN ELECTRONICALLY SEALED AND DATED.

DISCLAIMER:
 THE PROFESSIONAL WHOSE SIGNATURE AND PERSONAL SEAL APPEAR HEREON ASSUMES RESPONSIBILITY ONLY FOR WHAT APPEARS ON THIS PAGE, AND DISCLAIMS (PURSUANT TO SECTION 327.411 RSMO) SPECIFICATION, ESTIMATES, REPORTS OR OTHER DOCUMENTS OR INSTRUMENTS NOT SEALED BY THE UNDERSIGNED PROFESSIONAL RELATING TO OR INTENDED TO BE USED FOR ANY PART OR PARTS OF THE PROJECT TO WHICH THIS PAGE REFERS.

ROUTE 21
 CONST. C

NOTE:
 CONSTRUCTION CENTERLINE AND CENTER OF RIGHT OF WAY MAY NOT NECESSARILY MATCH, THEREFORE, EXISTING RIGHT OF WAY SHOWN IS FROM THE CONSTRUCTION CENTERLINE.

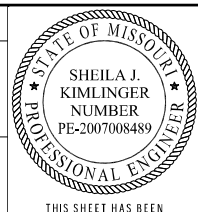

THIS SHEET HAS BEEN SIGNED, SEALED AND DATED ELECTRONICALLY.

DATE PREPARED
 10/1/2024

ROUTE 21 STATE MO
 DISTRICT SL SHEET NO. 278

COUNTY ST. LOUIS
 JOB NO. J653283
 CONTRACT ID.

PROJECT NO.
 BRIDGE NO.

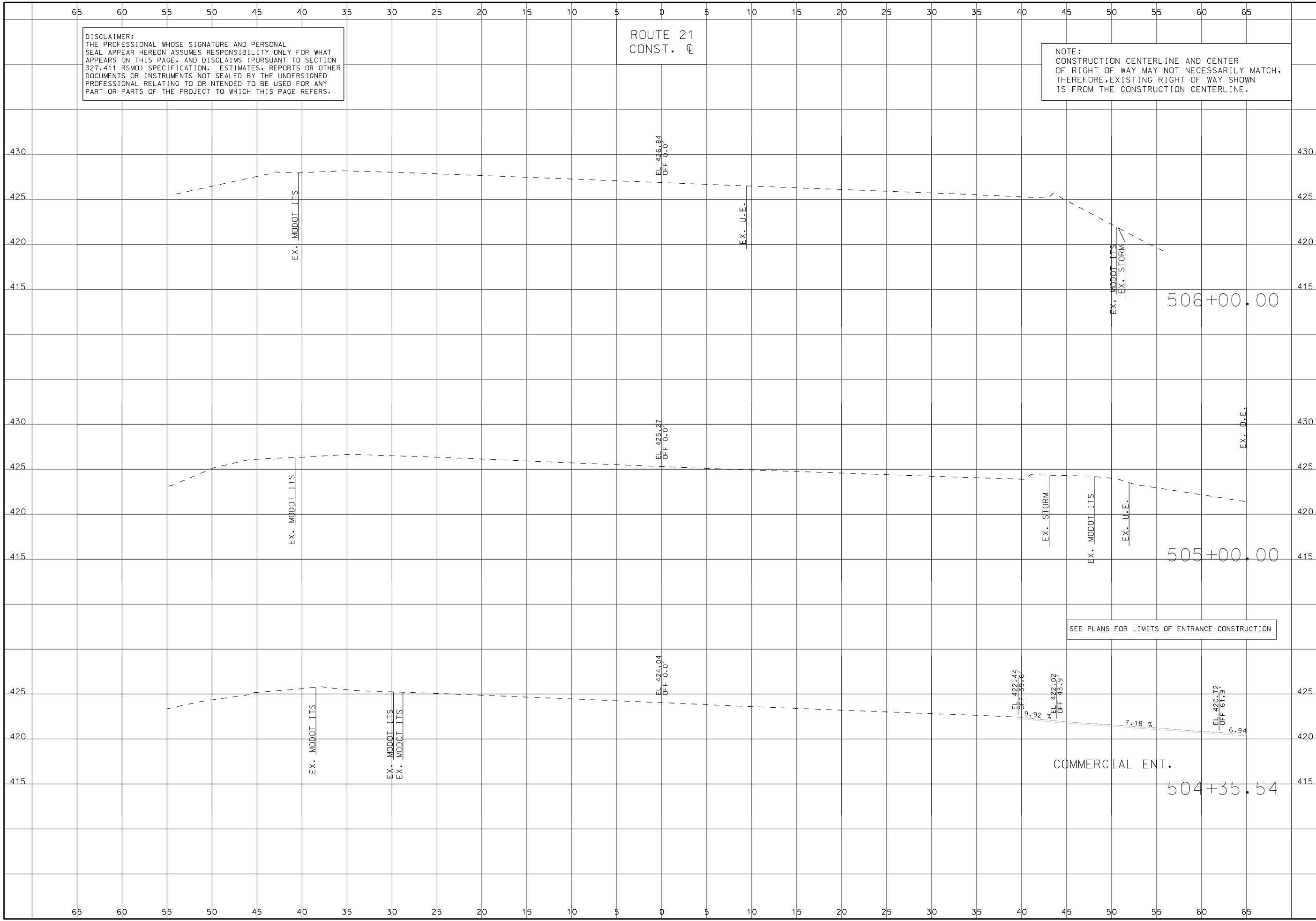

DESCRIPTION	DATE

MISSOURI HIGHWAYS AND TRANSPORTATION COMMISSION
 105 WEST CAPITOL JEFFERSON CITY, MO 65102
 1-888-ASK-MODOT (1-888-275-6636)



CROSS SECTIONS
 ROUTE 21
 SHEET 278 OF 285

IF A SEAL IS PRESENT ON THIS SHEET IT HAS BEEN ELECTRONICALLY SEALED AND DATED.

DISCLAIMER:
 THE PROFESSIONAL WHOSE SIGNATURE AND PERSONAL SEAL APPEAR HEREON ASSUMES RESPONSIBILITY ONLY FOR WHAT APPEARS ON THIS PAGE, AND DISCLAIMS (PURSUANT TO SECTION 327.411 RSMO) SPECIFICATION, ESTIMATES, REPORTS OR OTHER DOCUMENTS OR INSTRUMENTS NOT SEALED BY THE UNDERSIGNED PROFESSIONAL RELATING TO OR INTENDED TO BE USED FOR ANY PART OR PARTS OF THE PROJECT TO WHICH THIS PAGE REFERS.

ROUTE 21
 CONST. CL

NOTE:
 CONSTRUCTION CENTERLINE AND CENTER OF TIER OF WAY MAY NOT NECESSARILY MATCH, THEREFORE, EXISTING RIGHT OF WAY SHOWN IS FROM THE CONSTRUCTION CENTERLINE.

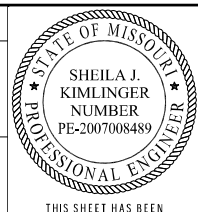

THIS SHEET HAS BEEN SIGNED, SEALED AND DATED ELECTRONICALLY.

DATE PREPARED
 10/1/2024

ROUTE 21	STATE MO
DISTRICT SL	SHEET NO. 279

COUNTY
 ST. LOUIS
 JOB NO.
 J653283

CONTRACT ID.
 PROJECT NO.

BRIDGE NO.

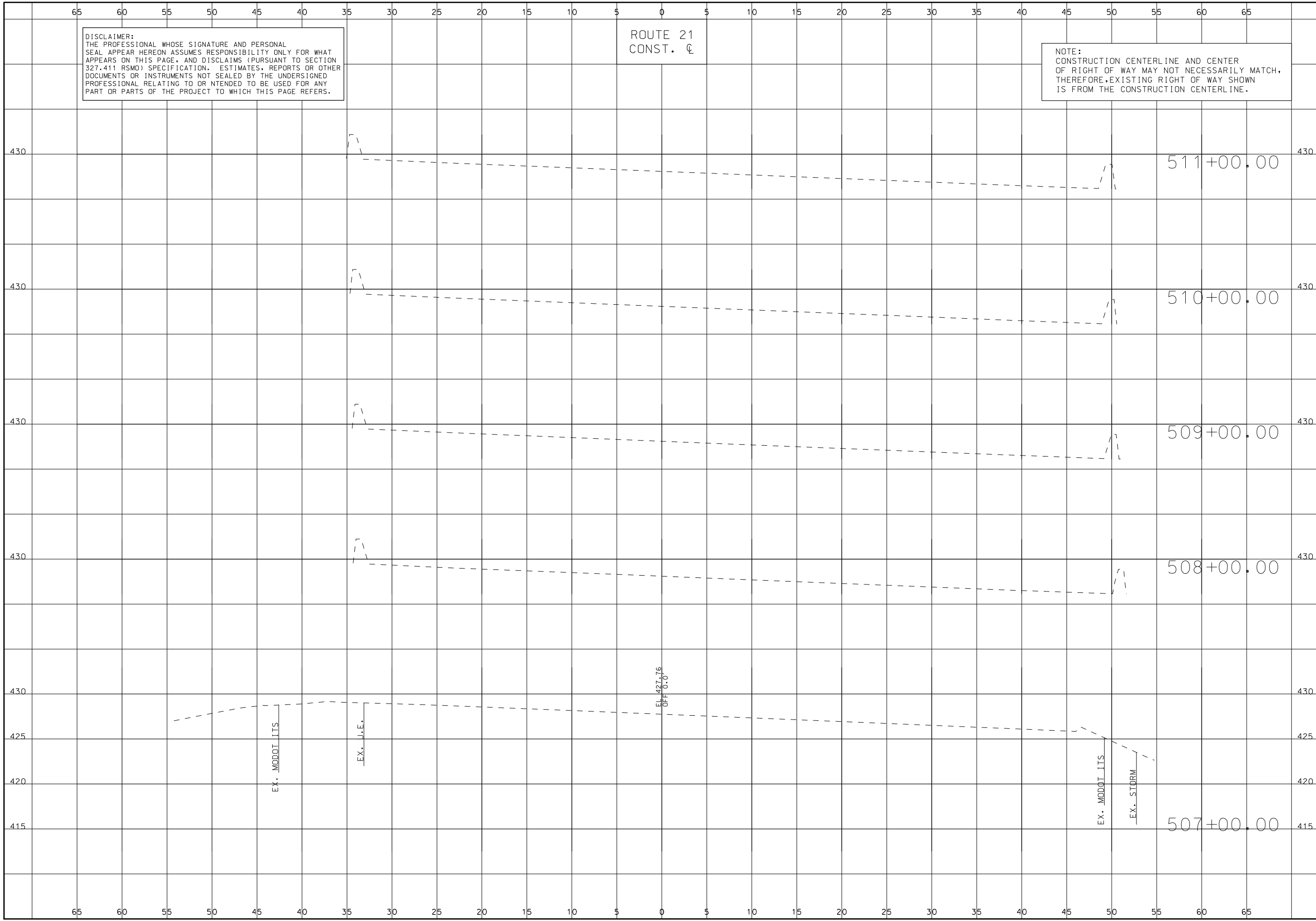

DESCRIPTION

DATE

MISSOURI HIGHWAYS AND TRANSPORTATION COMMISSION



105 WEST CAPITOL
 JEFFERSON CITY, MO 65102
 1-888-ASK-MODOT (1-888-275-6636)



3701 S. LINDBERGH BLVD., SUITE 100
 ST. LOUIS, MO 63117
 www.twm-inc.com
 MISSOURI CERT. OF AUTHORITY: 001528

CROSS SECTIONS
 ROUTE 21
 SHEET 279 OF 285

IF A SEAL IS PRESENT ON THIS SHEET IT HAS BEEN ELECTRONICALLY SEALED AND DATED.

DISCLAIMER:
THE PROFESSIONAL WHOSE SIGNATURE AND PERSONAL
SEAL APPEAR HEREON ASSUMES RESPONSIBILITY ONLY FOR WHAT
APPEARS ON THIS PAGE, AND DISCLAIMS (PURSUANT TO SECTION
327.411 RSMO) SPECIFICATION, ESTIMATES, REPORTS OR OTHER
DOCUMENTS OR INSTRUMENTS NOT SEALED BY THE UNDERSIGNED
PROFESSIONAL RELATING TO OR INTENDED TO BE USED FOR ANY
PART OR PARTS OF THE PROJECT TO WHICH THIS PAGE REFERS.

ROUTE 21
CONST. CL

NOTE:
CONSTRUCTION CENTERLINE AND CENTER
OF RIGHT OF WAY MAY NOT NECESSARILY MATCH,
THEREFORE, EXISTING RIGHT OF WAY SHOWN
IS FROM THE CONSTRUCTION CENTERLINE.



THIS SHEET HAS BEEN
SIGNED, SEALED AND DATED
ELECTRONICALLY.

DATE PREPARED
10/1/2024

ROUTE 21	STATE MO
-------------	-------------

DISTRICT SL	SHEET NO. 281
----------------	------------------

COUNTY
ST. LOUIS

JOB NO.
J653283

CONTRACT ID.

PROJECT NO.

BRIDGE NO.

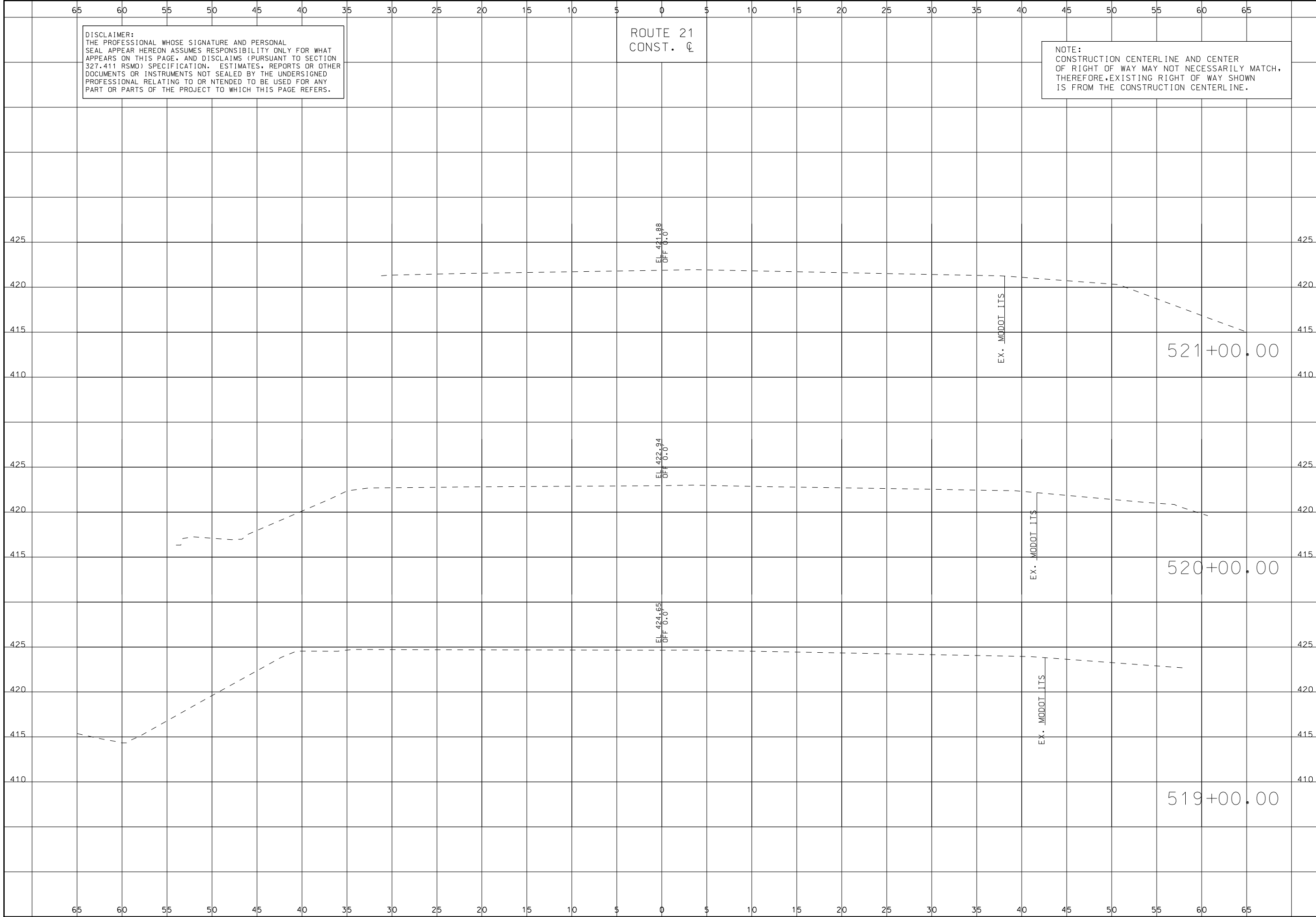

DESCRIPTION	DATE

MISSOURI HIGHWAYS AND TRANSPORTATION
COMMISSION

105 WEST CAPITOL
JEFFERSON CITY, MO 65102
1-888-ASK-MODOT (1-888-275-6636)

3701 S. LINDBERGH BLVD., SUITE 100
ST. LOUIS, MO 63117
www.twm-inc.com
MISSOURI CERT. OF AUTHORITY: 001528

CROSS SECTIONS
ROUTE 21
SHEET 281 OF 285

IF A SEAL IS PRESENT ON THIS SHEET IT HAS BEEN ELECTRONICALLY SEALED AND DATED.

DISCLAIMER:
 THE PROFESSIONAL WHOSE SIGNATURE AND PERSONAL SEAL APPEAR HEREON ASSUMES RESPONSIBILITY ONLY FOR WHAT APPEARS ON THIS PAGE, AND DISCLAIMS (PURSUANT TO SECTION 327.411 RSMO) SPECIFICATION, ESTIMATES, REPORTS OR OTHER DOCUMENTS OR INSTRUMENTS NOT SEALED BY THE UNDERSIGNED PROFESSIONAL RELATING TO OR INTENDED TO BE USED FOR ANY PART OR PARTS OF THE PROJECT TO WHICH THIS PAGE REFERS.

ROUTE 21
 CONST. C

NOTE:
 CONSTRUCTION CENTERLINE AND CENTER OF RIGHT OF WAY MAY NOT NECESSARILY MATCH, THEREFORE, EXISTING RIGHT OF WAY SHOWN IS FROM THE CONSTRUCTION CENTERLINE.

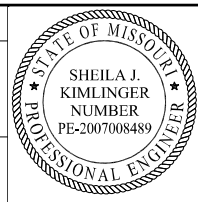

THIS SHEET HAS BEEN SIGNED, SEALED AND DATED ELECTRONICALLY.

DATE PREPARED
 10/1/2024

ROUTE 21	STATE MO
DISTRICT SL	SHEET NO. 282

COUNTY
 ST. LOUIS
 JOB NO.
 J653283
 CONTRACT ID.

PROJECT NO.

BRIDGE NO.

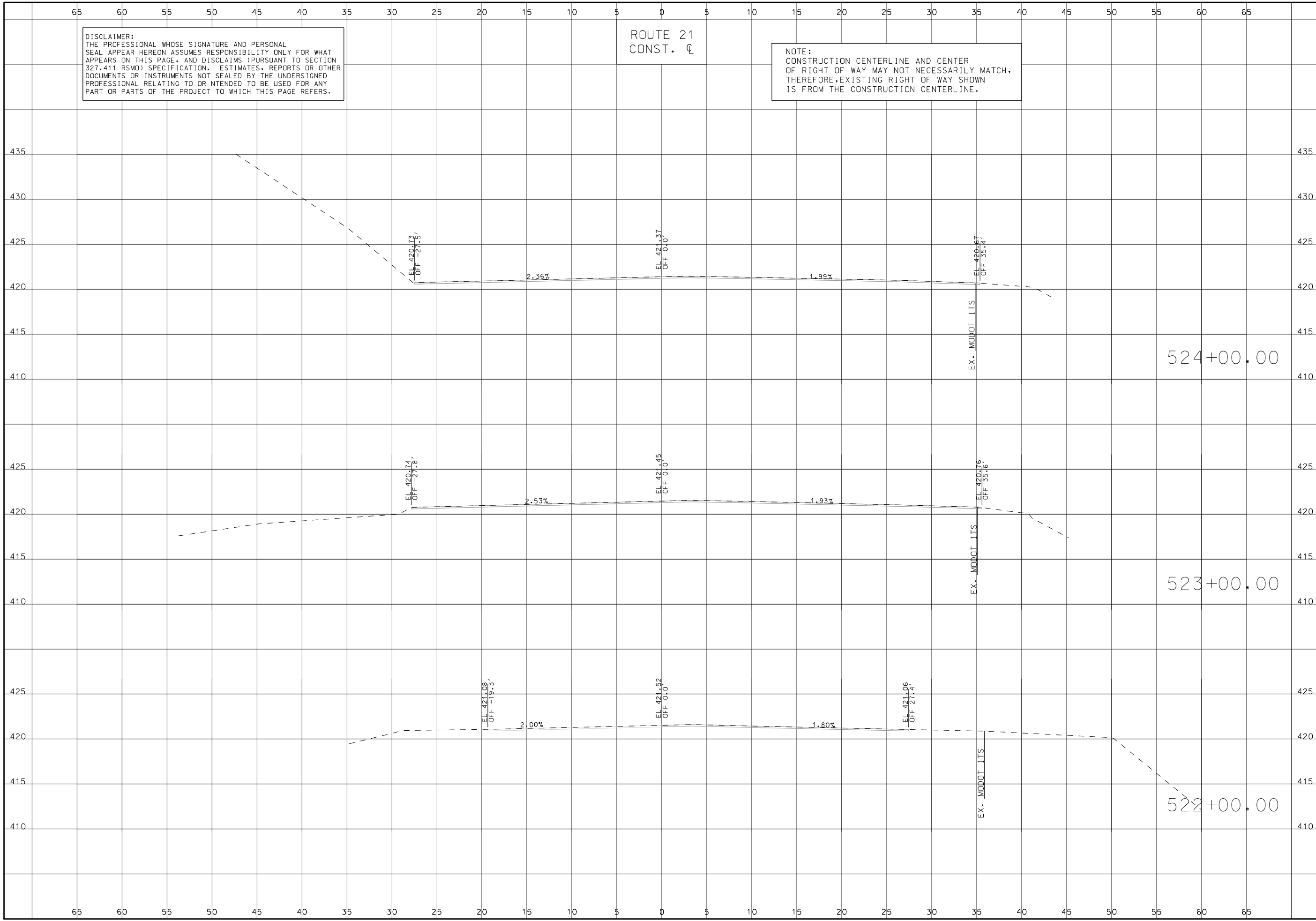

DESCRIPTION	DATE

MISSOURI HIGHWAYS AND TRANSPORTATION COMMISSION

CROSS SECTIONS
 ROUTE 21
 SHEET 282 OF 285

IF A SEAL IS PRESENT ON THIS SHEET IT HAS BEEN ELECTRONICALLY SEALED AND DATED.

DISCLAIMER:
 THE PROFESSIONAL WHOSE SIGNATURE AND PERSONAL SEAL APPEAR HEREON ASSUMES RESPONSIBILITY ONLY FOR WHAT APPEARS ON THIS PAGE, AND DISCLAIMS (PURSUANT TO SECTION 327.411 RSMO) SPECIFICATION, ESTIMATES, REPORTS OR OTHER DOCUMENTS OR INSTRUMENTS NOT SEALED BY THE UNDERSIGNED PROFESSIONAL RELATING TO OR INTENDED TO BE USED FOR ANY PART OR PARTS OF THE PROJECT TO WHICH THIS PAGE REFERS.

ROUTE 21
 CONST. CL

NOTE:
 CONSTRUCTION CENTERLINE AND CENTER OF RIGHT OF WAY MAY NOT NECESSARILY MATCH, THEREFORE, EXISTING RIGHT OF WAY SHOWN IS FROM THE CONSTRUCTION CENTERLINE.

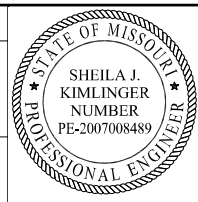

THIS SHEET HAS BEEN SIGNED, SEALED AND DATED ELECTRONICALLY.

DATE PREPARED
 10/1/2024

ROUTE 21 STATE MO
 DISTRICT SL SHEET NO. 283

COUNTY ST. LOUIS
 JOB NO. J653283
 CONTRACT ID.

PROJECT NO.
 BRIDGE NO.

DATE	DESCRIPTION

MISSOURI HIGHWAYS AND TRANSPORTATION COMMISSION

 105 WEST CAPITOL JEFFERSON CITY, MO 65102
 1-888-ASK-MODOT (1-888-275-6636)

TWM ENGINEERING GEOSPATIAL SERVICES
 3701 S. LINDBERGH BLVD., SUITE 100
 ST. LOUIS, MO 63117
 www.twm-inc.com
 MISSOURI CERT. OF AUTHORITY: 001528

CROSS SECTIONS
 ROUTE 21
 SHEET 283 OF 285

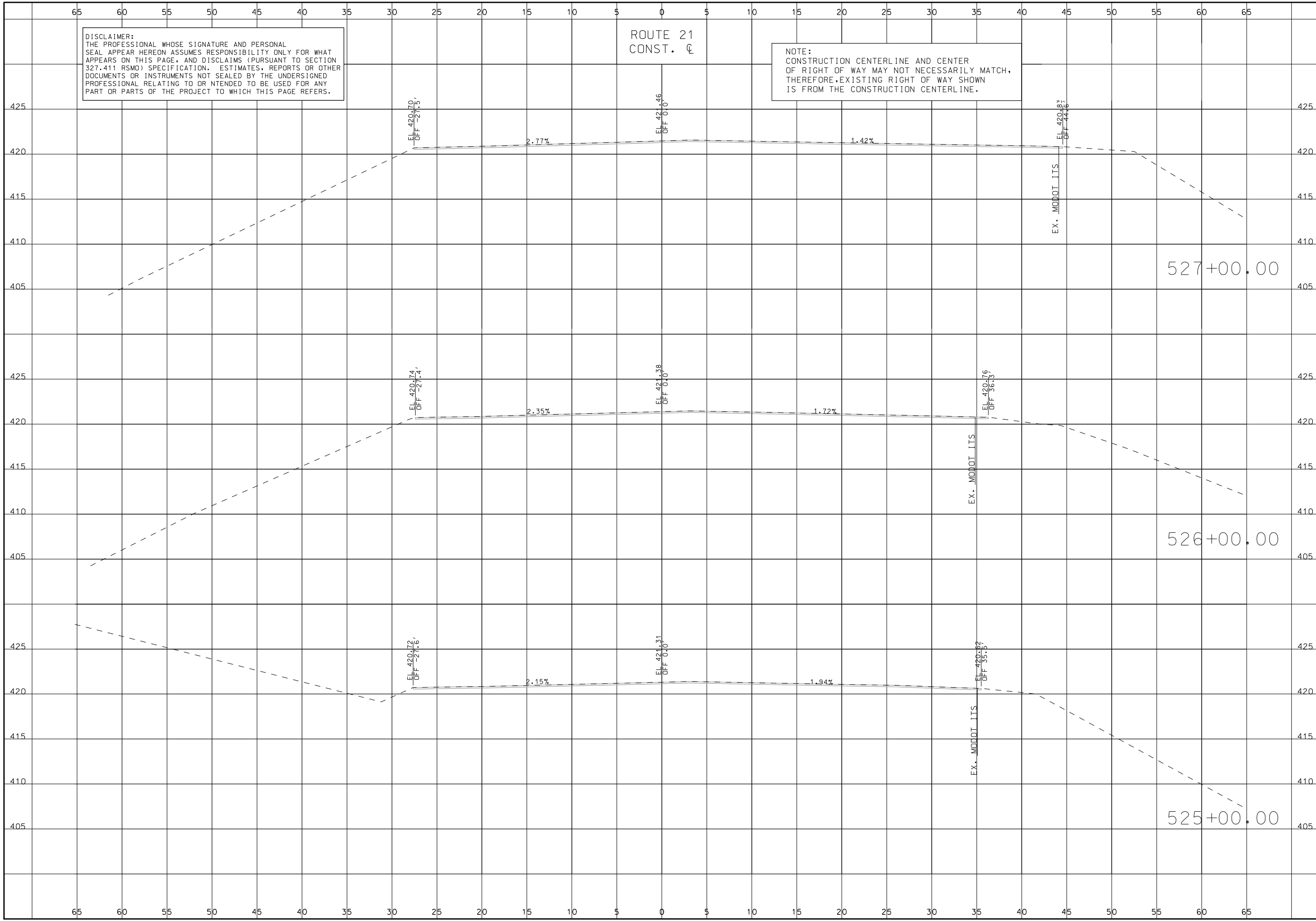

IF A SEAL IS PRESENT ON THIS SHEET IT HAS BEEN ELECTRONICALLY SEALED AND DATED.

DISCLAIMER:
 THE PROFESSIONAL WHOSE SIGNATURE AND PERSONAL SEAL APPEAR HEREON ASSUMES RESPONSIBILITY ONLY FOR WHAT APPEARS ON THIS PAGE, AND DISCLAIMS (PURSUANT TO SECTION 327.411 RSMO) SPECIFICATION, ESTIMATES, REPORTS OR OTHER DOCUMENTS OR INSTRUMENTS NOT SEALED BY THE UNDERSIGNED PROFESSIONAL RELATING TO OR INTENDED TO BE USED FOR ANY PART OR PARTS OF THE PROJECT TO WHICH THIS PAGE REFERS.

ROUTE 21
 CONST. C

NOTE:
 CONSTRUCTION CENTERLINE AND CENTER OF RIGHT OF WAY MAY NOT NECESSARILY MATCH, THEREFORE, EXISTING RIGHT OF WAY SHOWN IS FROM THE CONSTRUCTION CENTERLINE.

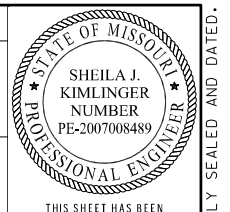

THIS SHEET HAS BEEN SIGNED, SEALED AND DATED ELECTRONICALLY.

DATE PREPARED
 10/1/2024

ROUTE 21	STATE MO
DISTRICT SL	SHEET NO. 284
COUNTY ST. LOUIS	
JOB NO. J653283	
CONTRACT ID.	
PROJECT NO.	
BRIDGE NO.	

SEE PLANS FOR LIMITS OF SIDEROAD CONSTRUCTION

SEE PLANS FOR LIMITS OF ENTRANCE CONSTRUCTION

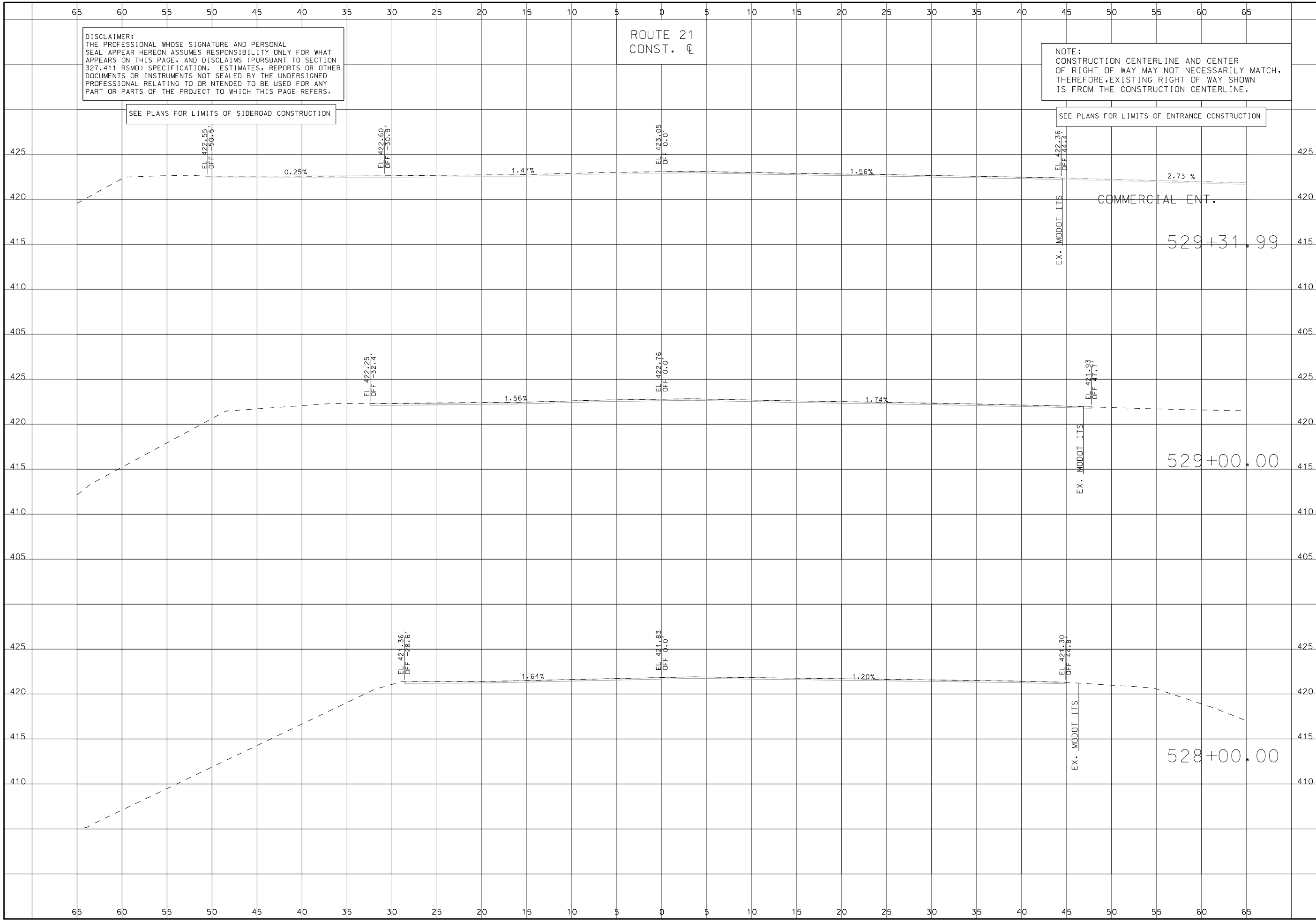

DATE	DESCRIPTION

MISSOURI HIGHWAYS AND TRANSPORTATION COMMISSION

105 WEST CAPITOL
 JEFFERSON CITY, MO 65102
 1-888-ASK-MODOT (1-888-275-6636)

TWM ENGINEERING GEOSPATIAL SERVICES

3701 S. LINDBERGH BLVD., SUITE 100
 ST. LOUIS, MO 63111
 www.twm-inc.com
 MISSOURI CERT. OF AUTHORITY: 001528

CROSS SECTIONS
 ROUTE 21
 SHEET 284 OF 285

IF A SEAL IS PRESENT ON THIS SHEET IT HAS BEEN ELECTRONICALLY SEALED AND DATED.

DISCLAIMER:
THE PROFESSIONAL WHOSE SIGNATURE AND PERSONAL SEAL APPEAR HEREON ASSUMES RESPONSIBILITY ONLY FOR WHAT APPEARS ON THIS PAGE, AND DISCLAIMS (PURSUANT TO SECTION 327.411 RSMO) SPECIFICATION, ESTIMATES, REPORTS OR OTHER DOCUMENTS OR INSTRUMENTS NOT SEALED BY THE UNDERSIGNED PROFESSIONAL RELATING TO OR INTENDED TO BE USED FOR ANY PART OR PARTS OF THE PROJECT TO WHICH THIS PAGE REFERS.

ROUTE 21
CONST. C

NOTE:
CONSTRUCTION CENTERLINE AND CENTER OF RIGHT OF WAY MAY NOT NECESSARILY MATCH, THEREFORE, EXISTING RIGHT OF WAY SHOWN IS FROM THE CONSTRUCTION CENTERLINE.



THIS SHEET HAS BEEN SIGNED, SEALED AND DATED ELECTRONICALLY.

DATE PREPARED 10/1/2024	
ROUTE 21	STATE MO
DISTRICT SL	SHEET NO. 285
COUNTY ST. LOUIS	
JOB NO. J653283	
CONTRACT ID.	
PROJECT NO.	
BRIDGE NO.	

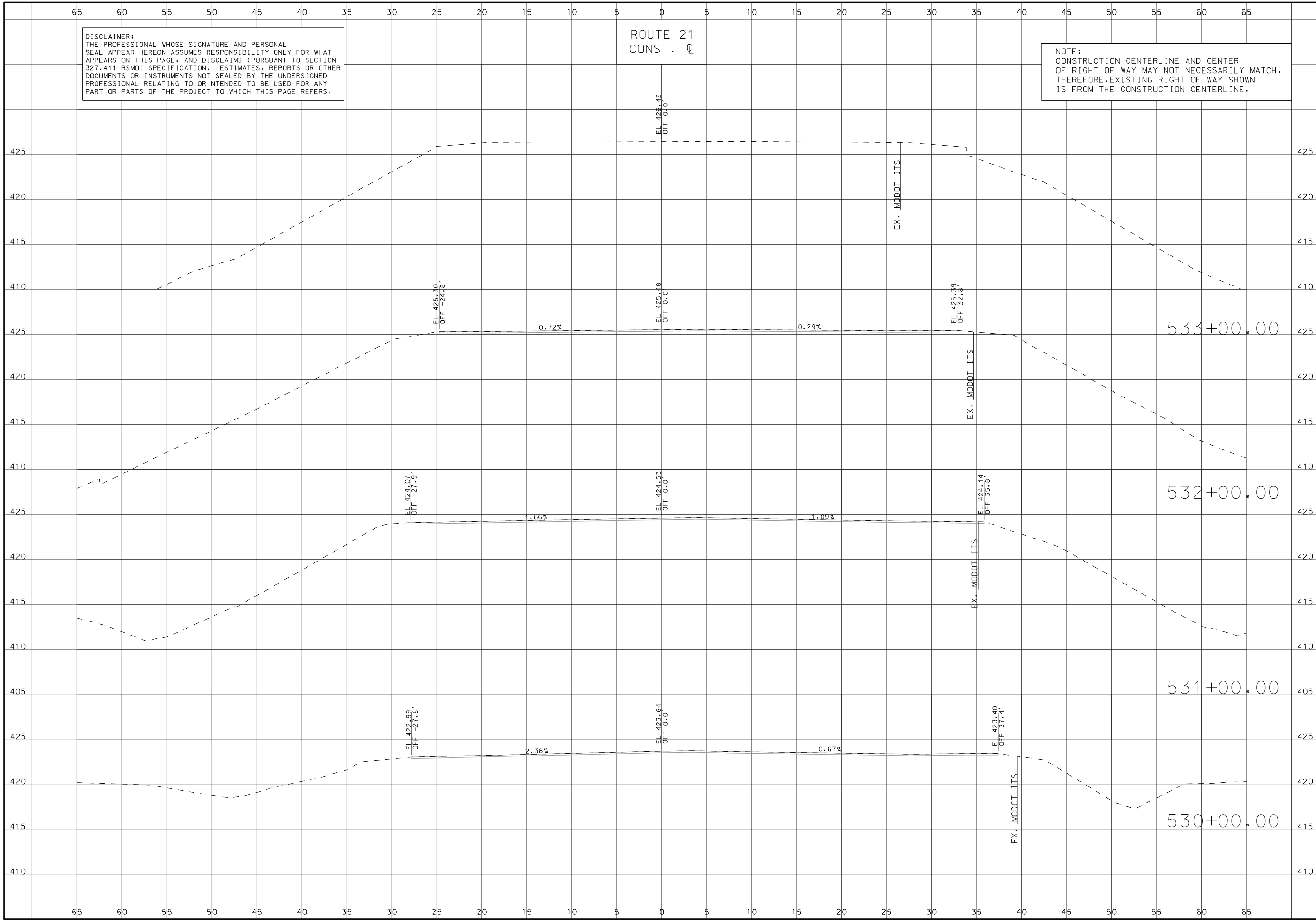

DESCRIPTION	DATE

MISSOURI HIGHWAYS AND TRANSPORTATION COMMISSION

105 WEST CAPITOL
JEFFERSON CITY, MO 65102
1-888-ASK-MODOT (1-888-275-6636)

TWM
ENGINEERING
GEOSPATIAL SERVICES

3701 S. LINDBERGH BLVD., SUITE 100
ST. LOUIS, MO 63111
www.twm-inc.com
MISSOURI CERT. OF AUTHORITY: 001528

CROSS SECTIONS
ROUTE 21
SHEET 285 OF 285

IF A SEAL IS PRESENT ON THIS SHEET IT HAS BEEN ELECTRONICALLY SEALED AND DATED.