

JONATHAN W. PEITZ
REGISTERED PROFESSIONAL ENGINEER
NO. 2017019023

DATE PREPARED	
8/9/2024	
ROUTE	STATE
CC	MO
DISTRICT	SHEET NO.
SW	1
COUNTY	
CHRISTIAN	
JOB NO.	
J8S0736F	
CONTRACT ID.	
PROJECT NO.	
BRIDGE NO.	
DATE	DESCRIPTION

MISSOURI HIGHWAYS AND TRANSPORTATION COMMISSION

105 WEST CAPITOL JEFFERSON CITY, MO 65102
1-888-ASK-MODOT (1-888-275-6636)

olsson
550 ST. LOUIS STREET
SPRINGFIELD, MO 65806
AUTHORITY NO. 001592

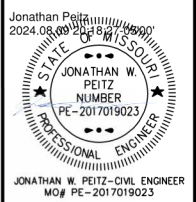

JONATHAN W. PEITZ-CIVIL ENGINEER
MO # PE-2017019023

DATE PREPARED
8/9/2024

ROUTE STATE
CC MO
DISTRICT SHEET NO.
SW 2

COUNTY
CHRISTIAN

JOB NO.
J850736F

CONTRACT ID.

PROJECT NO.

BRIDGE NO.

DATE	DESCRIPTION

MISSOURI HIGHWAYS AND TRANSPORTATION COMMISSION
105 WEST CAPITOL JEFFERSON CITY, MO 65102
1-888-ASK-MODOT (1-888-275-6636)



olsson
550 ST. LOUIS STREET
SPRINGFIELD, MO 65806
CERTIFICATE OF AUTHORITY NO. 001592

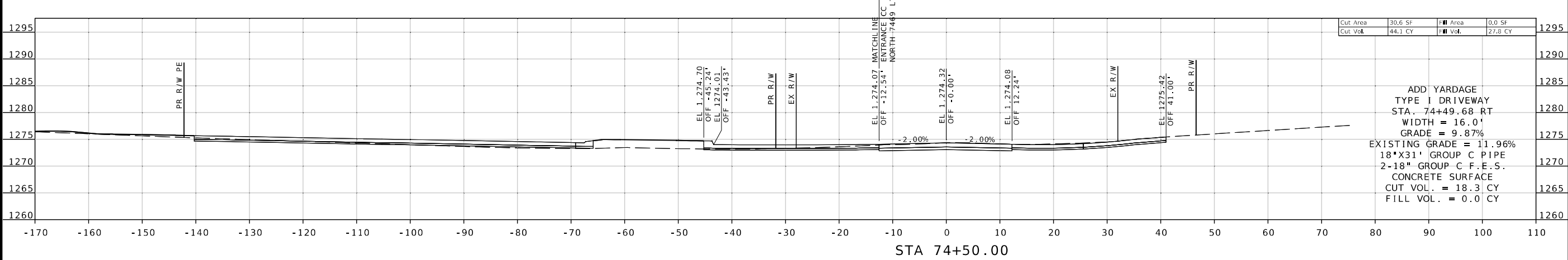
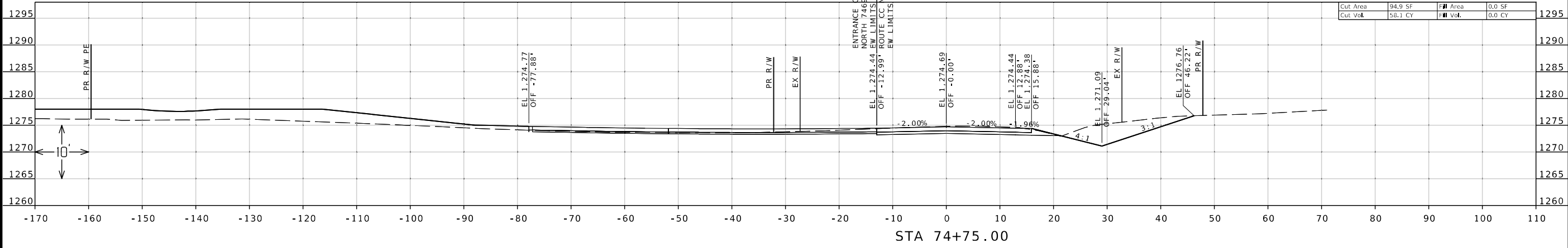

ADD YARDAGE
TYPE I DRIVEWAY
STA. 74+49.68 RT
WIDTH = 16.0'
GRADE = 9.87%
EXISTING GRADE = 11.96%
18"X31" GROUP C PIPE
2-18" GROUP C F.E.S.
CONCRETE SURFACE
CUT VOL. = 18.3 CY
FILL VOL. = 0.0 CY

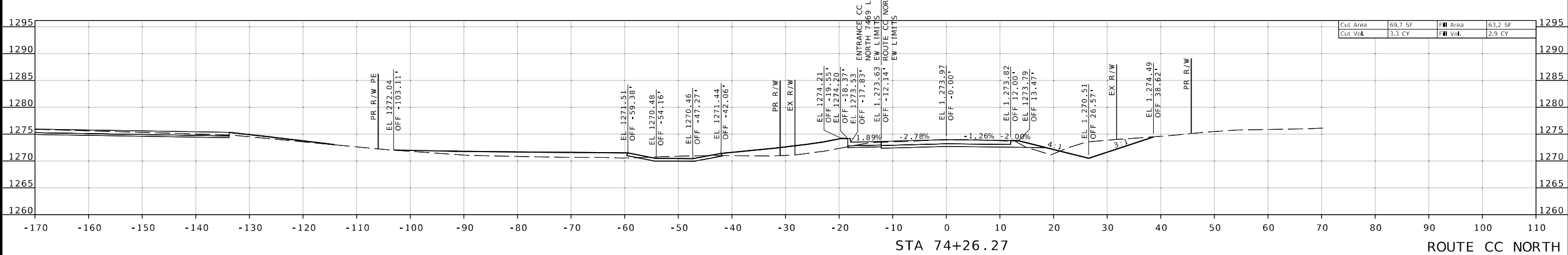

IF A SEAL IS PRESENT ON THIS SHEET IT HAS BEEN ELECTRONICALLY SEALED AND DATED.

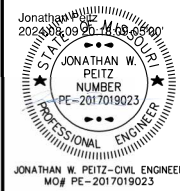

JONATHAN W. PEITZ-CIVIL ENGINEER
MO# PE-2017019023

DATE PREPARED
8/9/2024

ROUTE STATE
CC MO

DISTRICT SHEET NO.
SW 3

COUNTY
CHRISTIAN

JOB NO.
J8S0736F

CONTRACT ID.

PROJECT NO.

BRIDGE NO.

DATE

DESCRIPTION

DATE

DESCRIPTION

DATE

DESCRIPTION

DATE

DESCRIPTION

DATE

DESCRIPTION

DATE

DESCRIPTION

DATE

DESCRIPTION

DATE

DESCRIPTION

DATE

DESCRIPTION

DATE

DESCRIPTION

DATE

DESCRIPTION

DATE

DESCRIPTION

DATE

DESCRIPTION

DATE

DESCRIPTION

DATE

DESCRIPTION

DATE

DESCRIPTION

DATE

DESCRIPTION

DATE

DESCRIPTION

DATE

DESCRIPTION

DATE

DESCRIPTION

DATE

DESCRIPTION

DATE

DESCRIPTION

DATE

DESCRIPTION

DATE

DESCRIPTION

IF A SEAL IS PRESENT ON THIS SHEET IT HAS BEEN ELECTRONICALLY SEALED AND DATED.

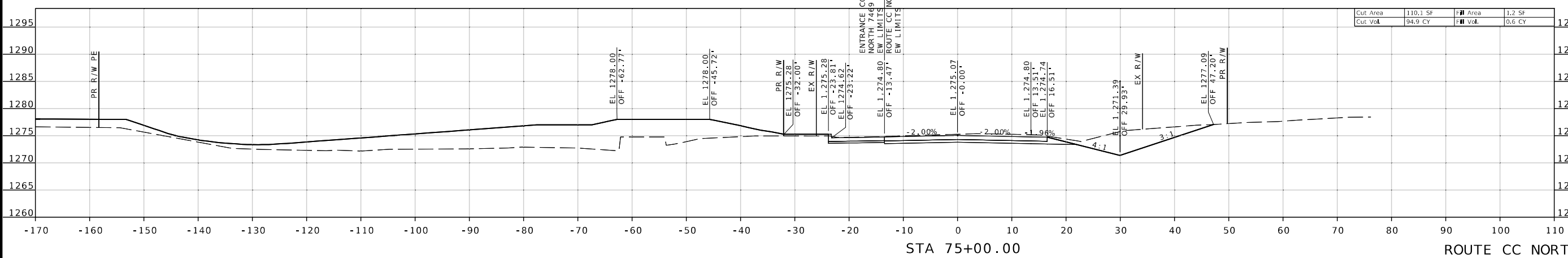
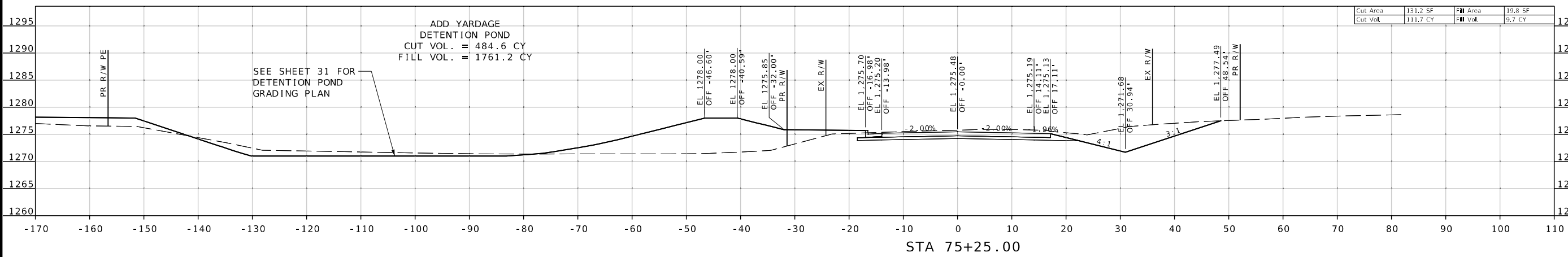
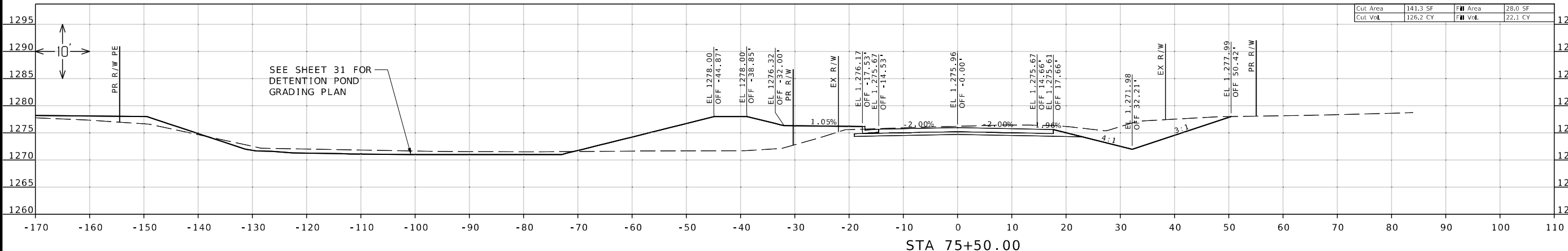

MISSOURI HIGHWAYS AND TRANSPORTATION
COMMISSION

105 WEST CAPITOL
JEFFERSON CITY, MO 65102
1-888-ASK-MODOT (1-888-275-6636)

olsson
550 ST. LOUIS STREET
SPRINGFIELD, MO 65806
CERTIFICATE OF
AUTHORITY NO. 001592

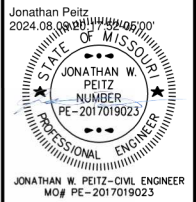
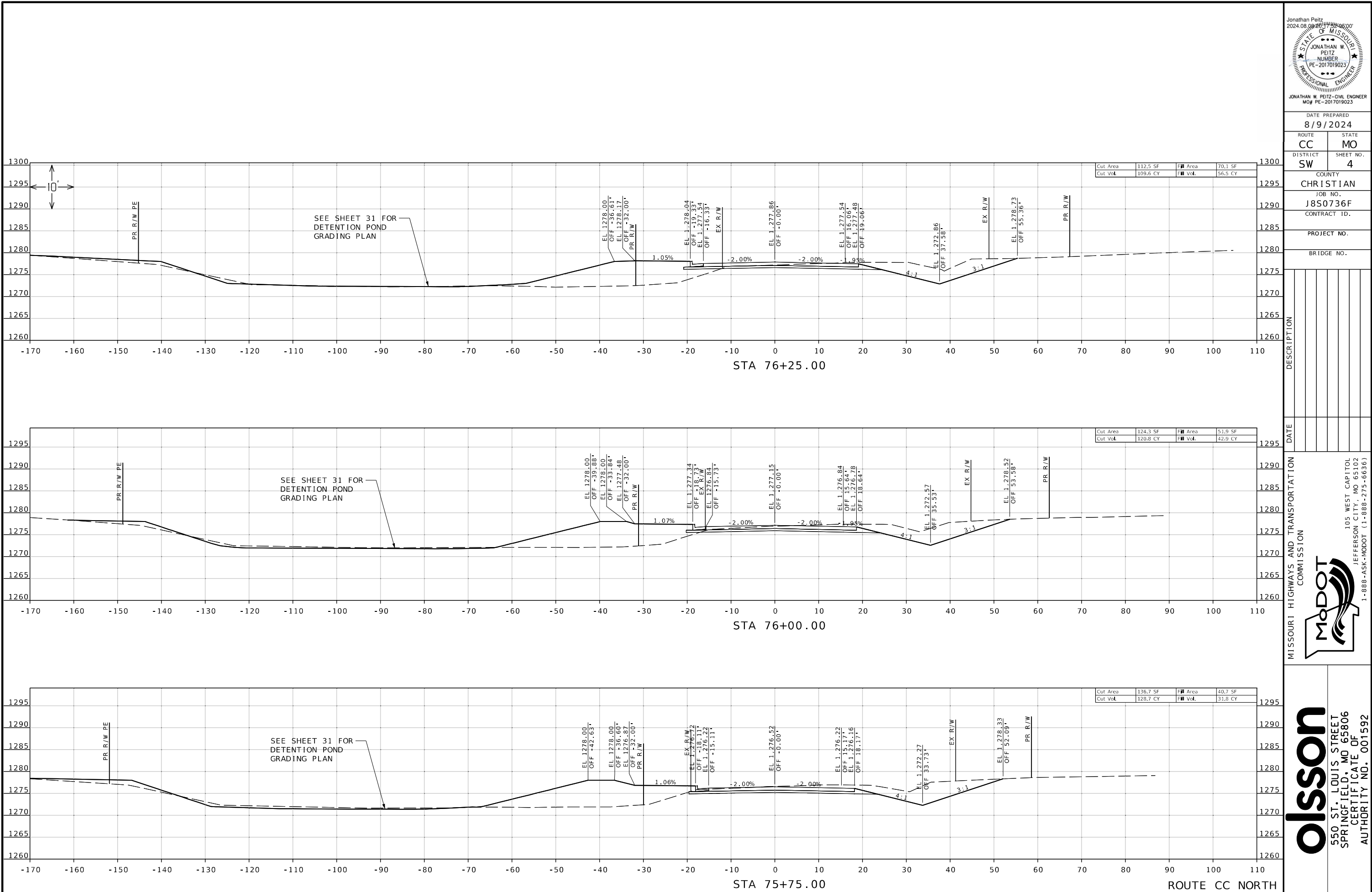

DATE PREPARED
8/9/2024

ROUTE	STATE
CC	MO
DISTRICT	SHEET NO.
SW	4

COUNTY
CHRISTIAN

JOB NO.
J8S0736F

CONTRACT ID.

PROJECT NO.

BRIDGE NO.

DATE	DESCRIPTION

MISSOURI HIGHWAYS AND TRANSPORTATION COMMISSION

105 WEST CAPITOL JEFFERSON CITY, MO 65102
1-888-ASK-MODOT (1-888-275-6636)

olsson
550 ST. LOUIS STREET
SPRINGFIELD, MO 65806
CERTIFICATE OF AUTHORITY NO. 001592

IF A SEAL IS PRESENT ON THIS SHEET IT HAS BEEN ELECTRONICALLY SEALED AND DATED.

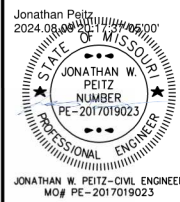

JONATHAN W. PEITZ-CIVIL ENGINEER
MO# PE-2017019023

DATE PREPARED
8/9/2024

ROUTE STATE
CC MO

DISTRICT SHEET NO.
SW 5

COUNTY
CHRISTIAN

JOB NO.
J8S0736F

CONTRACT ID.

PROJECT NO.

BRIDGE NO.

DESCRIPTION	DATE

MISSOURI HIGHWAYS AND TRANSPORTATION
COMMISSION

105 WEST CAPITOL
JEFFERSON CITY, MO 65102
1-888-ASK-MODOT (1-888-275-6636)



MOISSOURI HIGHWAYS AND TRANSPORTATION
COMMISSION

550 ST. LOUIS STREET
SPRINGFIELD, MO 65806
CERTIFICATE OF
AUTHORITY NO. 001592

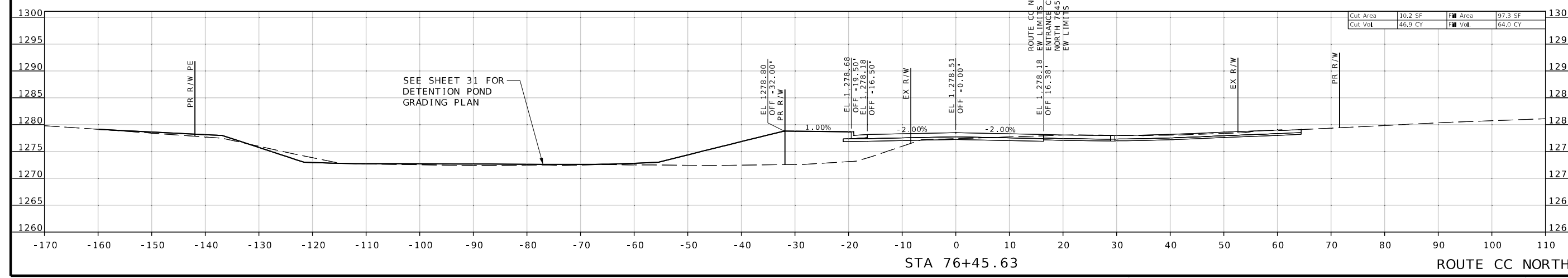
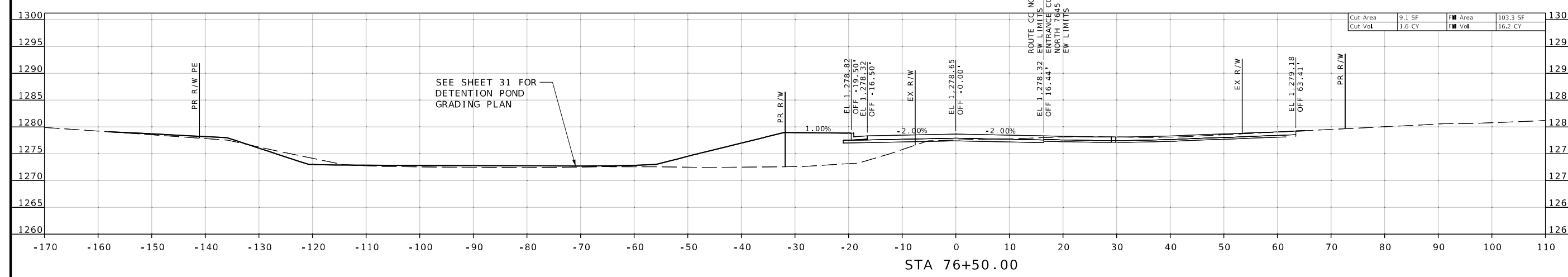
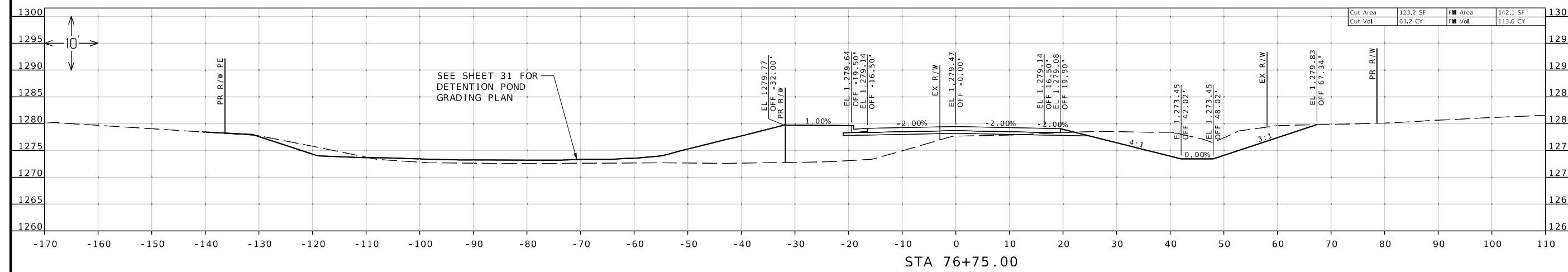

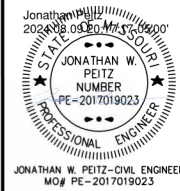

JONATHAN W. PEITZ-CIVIL ENGINEER
MO# PE-2017019023

DATE PREPARED
8/9/2024

ROUTE STATE
CC MO

DISTRICT SHEET NO.
SW 6

COUNTY
CHRISTIAN

JOB NO.
J8S0736F

CONTRACT ID.

PROJECT NO.

BRIDGE NO.

DATE

DESCRIPTION

DATE

DESCRIPTION

DATE

DESCRIPTION

DATE

DESCRIPTION

DATE

DESCRIPTION

DATE

DESCRIPTION

DATE

DESCRIPTION

DATE

DESCRIPTION

DATE

DESCRIPTION

DATE

DESCRIPTION

DATE

DESCRIPTION

DATE

DESCRIPTION

DATE

DESCRIPTION

DATE

DESCRIPTION

DATE

DESCRIPTION

DATE

DESCRIPTION

DATE

DESCRIPTION

DATE

IF A SEAL IS PRESENT ON THIS SHEET IT HAS BEEN ELECTRONICALLY SEALED AND DATED.

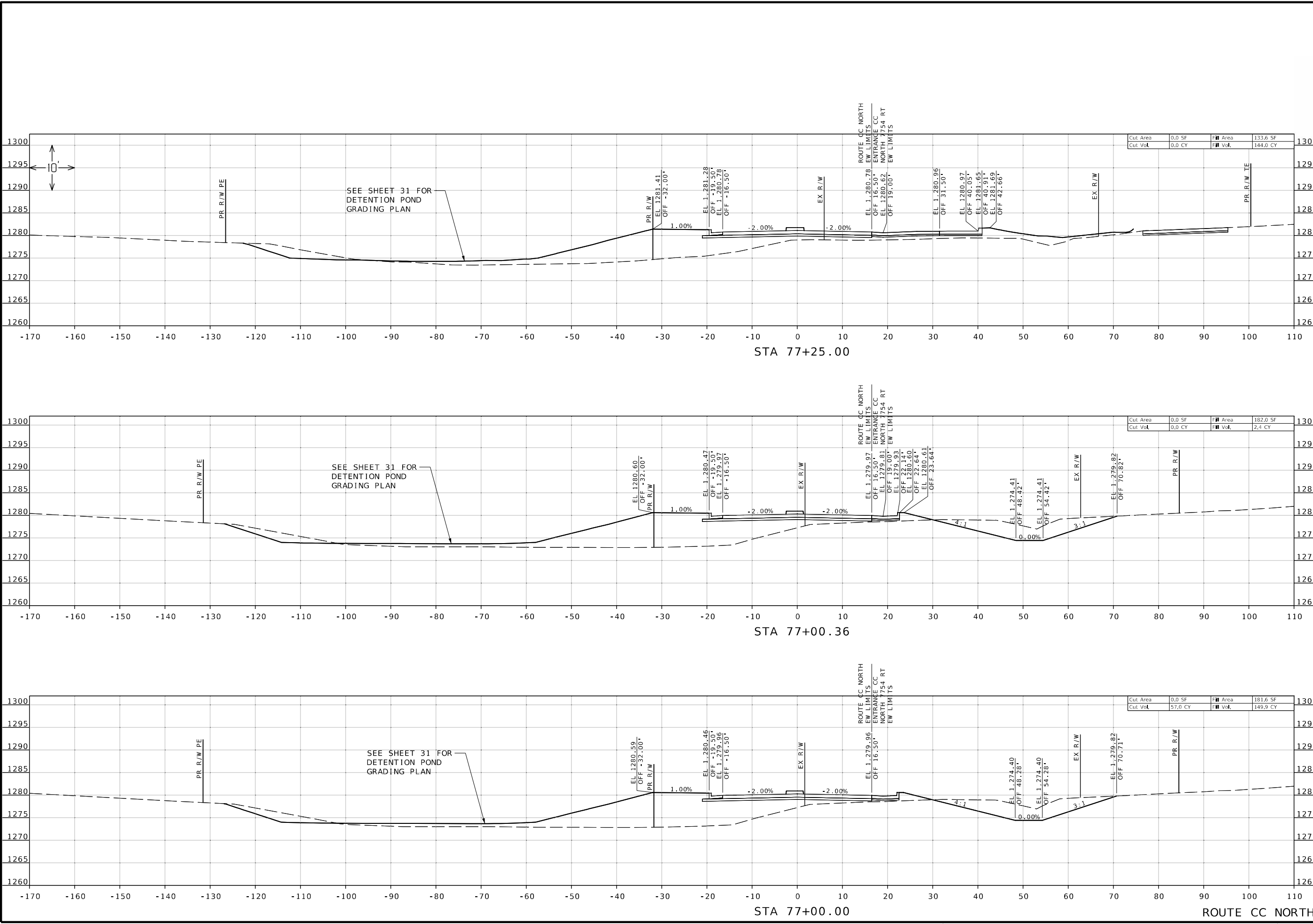

MISSOURI HIGHWAYS AND TRANSPORTATION COMMISSION

 105 WEST CAPITOL JEFFERSON CITY, MO 65102
 1-888-ASK-MODOT (1-888-275-6636)

Olsson
 550 ST. LOUIS STREET
 SPRINGFIELD, MO 65806
 CERTIFICATE OF AUTHORITY NO. 001592



DATE PREPARED
8/9/2024

ROUTE STATE
CC MO

DISTRICT SHEET NO.
SW 7

COUNTY
CHRISTIAN

JOB NO.
J850736F

CONTRACT ID.

PROJECT NO.

BRIDGE NO.

DESCRIPTION	DATE

MISSOURI HIGHWAYS AND TRANSPORTATION COMMISSION

105 WEST CAPITOL JEFFERSON CITY, MO 65102

1-888-ASK-MODOT (1-888-275-6636)

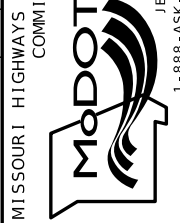

Olsson

550 ST. LOUIS STREET
SPRINGFIELD, MO 65806
CERTIFICATE OF AUTHORITY NO. 001592

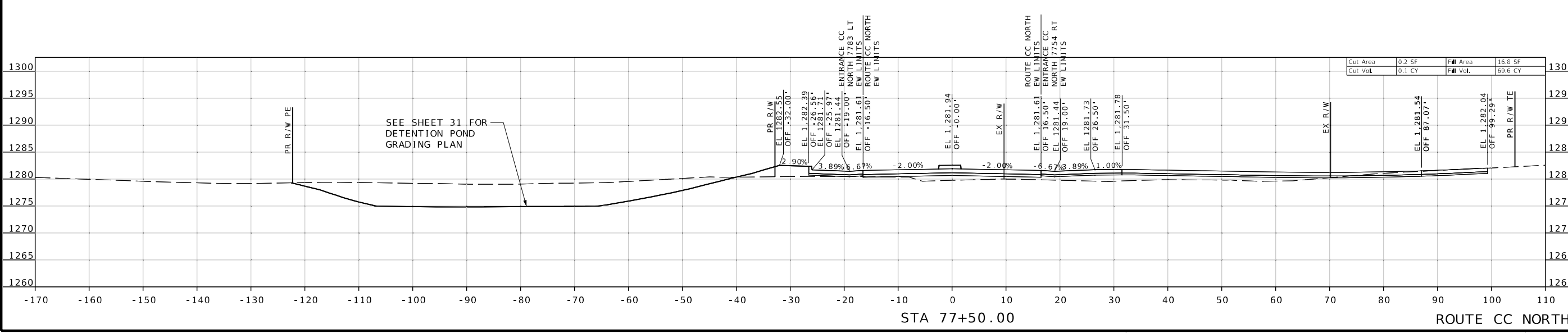
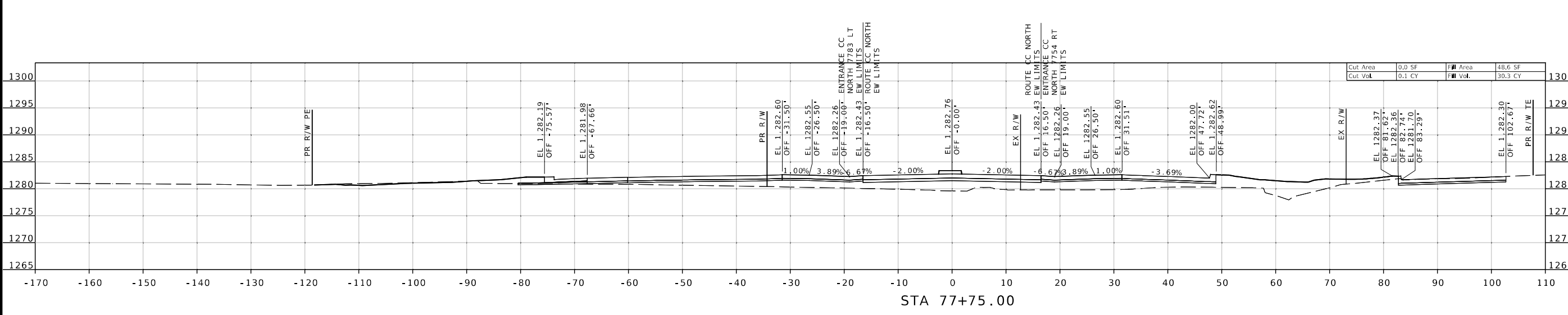
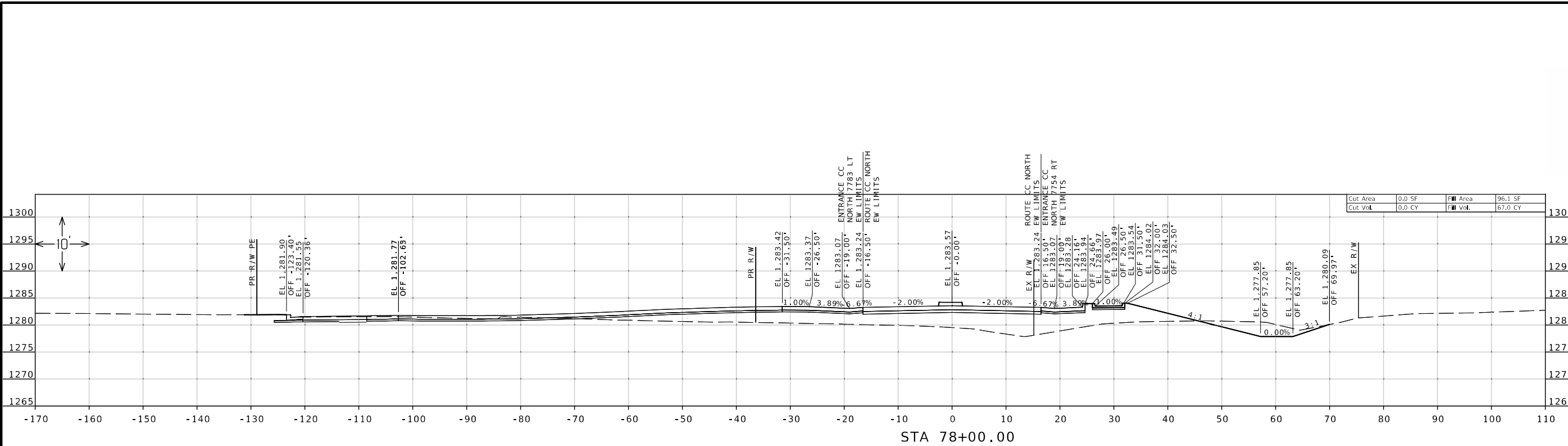

IF A SEAL IS PRESENT ON THIS SHEET IT HAS BEEN ELECTRONICALLY SEALED AND DATED.

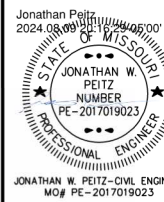

DATE PREPARED
8/9/2024

ROUTE STATE
CC MO
DISTRICT SHEET NO.
SW 8

COUNTY
CHRISTIAN
JOB NO.
J8S0736F
CONTRACT ID.

PROJECT NO.
BRIDGE NO.

DATE	DESCRIPTION

MISSOURI HIGHWAYS AND TRANSPORTATION COMMISSION

 105 WEST CAPITOL
 JEFFERSON CITY, MO 65102
 1-888-ASK-MODOT (1-888-275-6636)

Olsson
 550 ST. LOUIS STREET
 SPRINGFIELD, MO 65806
 CERTIFICATE OF
 AUTHORITY NO. 001592

IF A SEAL IS PRESENT ON THIS SHEET IT HAS BEEN ELECTRONICALLY SEALED AND DATED.

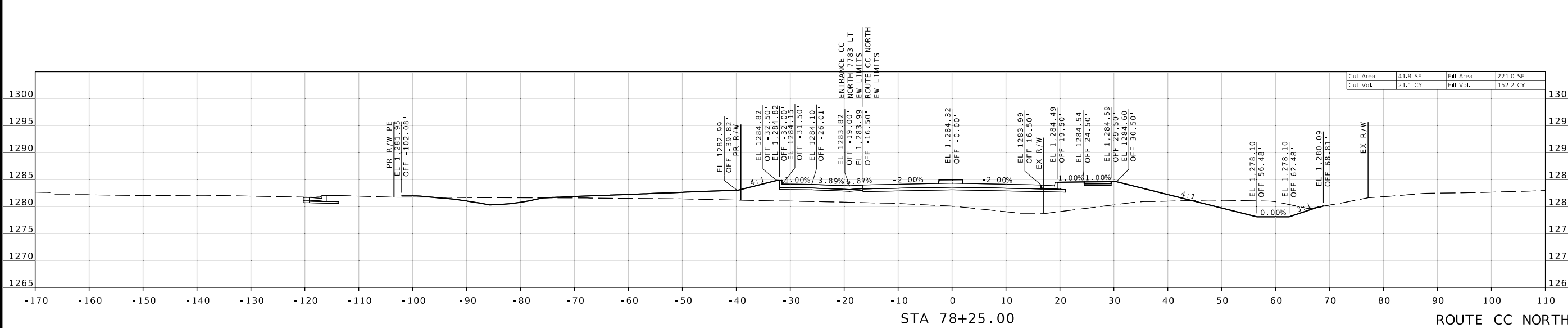
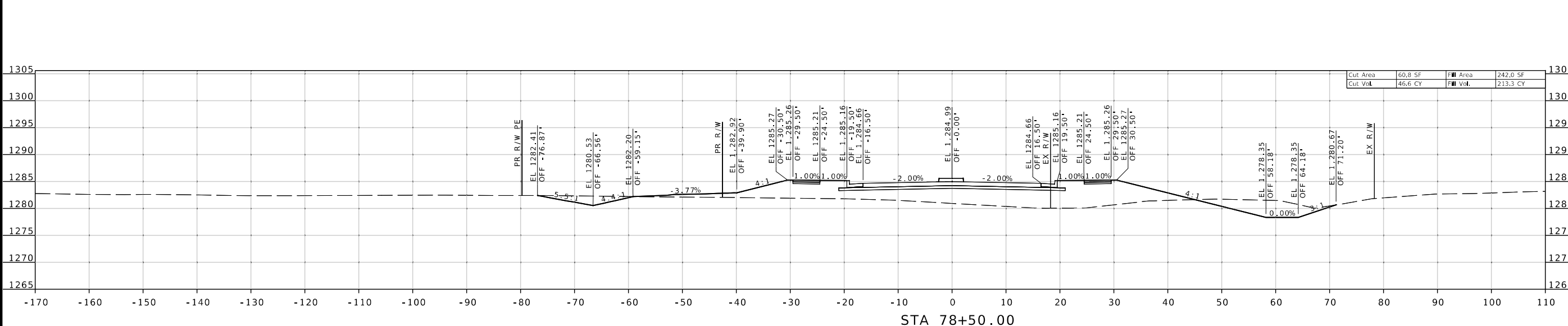
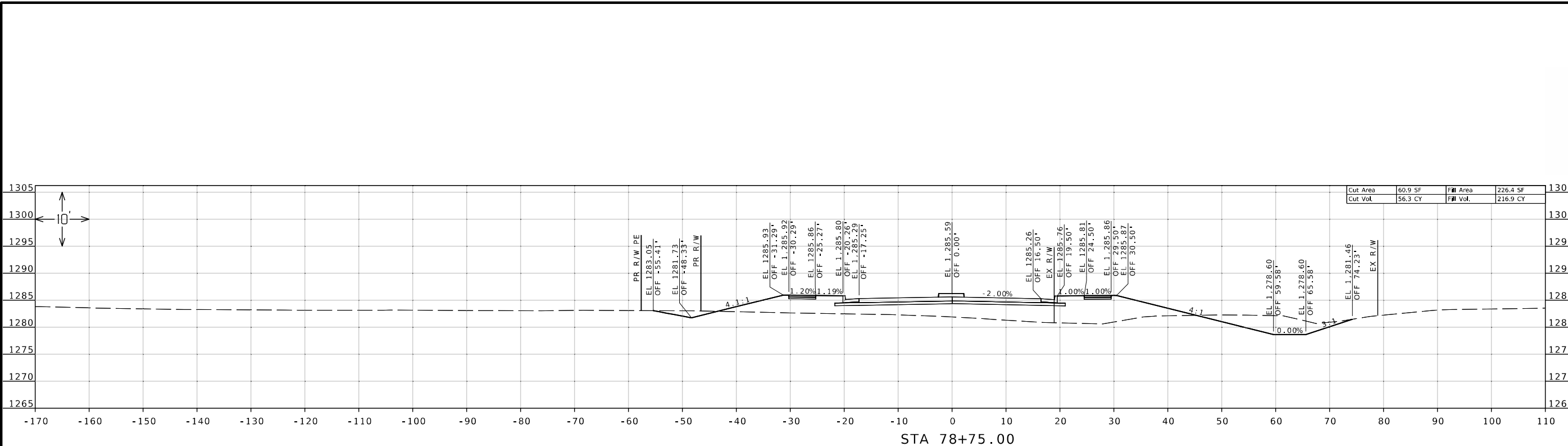

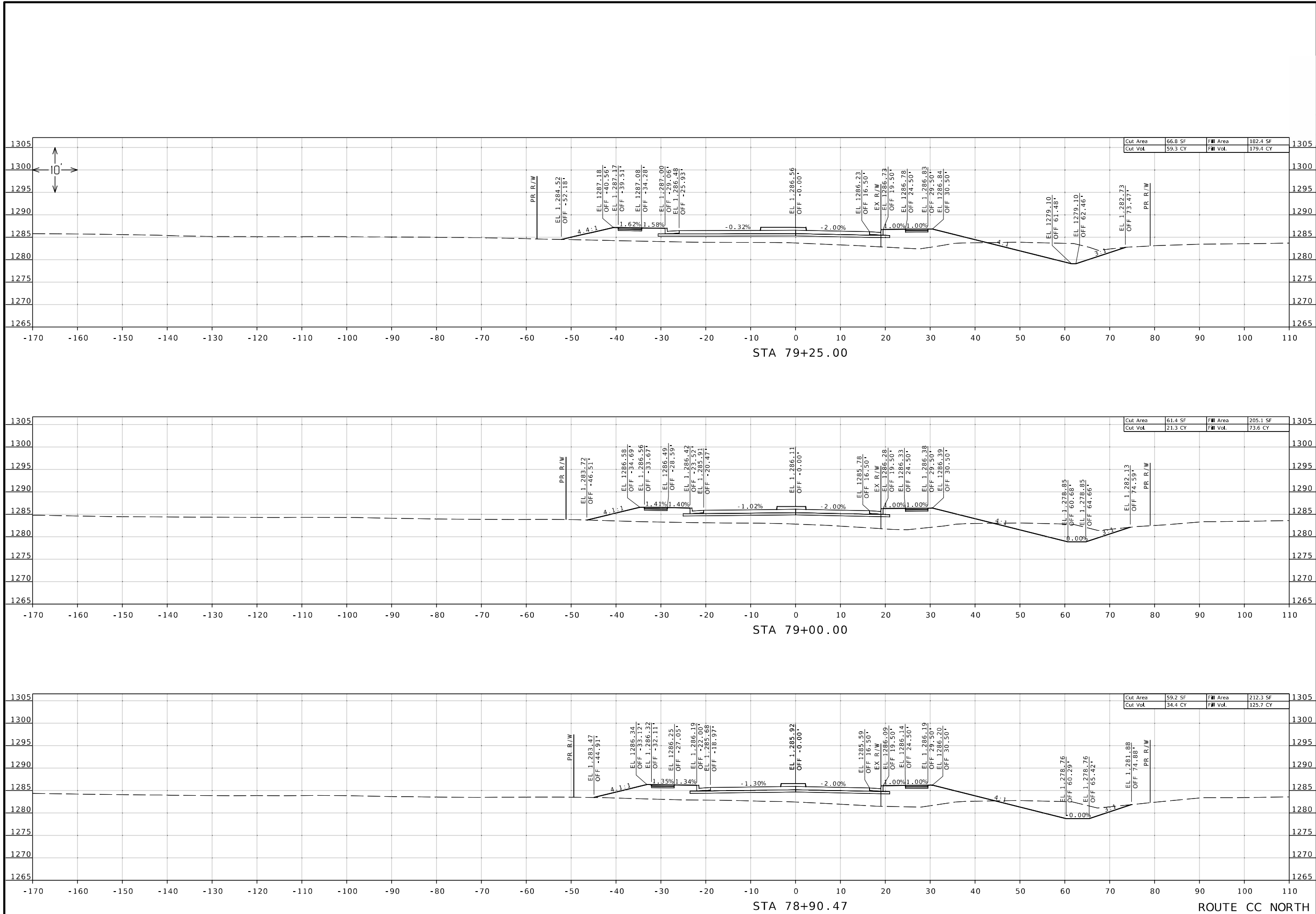

JONATHAN W. PEITZ
CIVIL ENGINEER
MO # PE-2017019023

DATE PREPARED 8/9/2024	
ROUTE CC	STATE MO
DISTRICT SW	SHEET NO. 9
COUNTY CHRISTIAN	
JOB NO. J850736F	
CONTRACT ID.	
PROJECT NO.	
BRIDGE NO.	
DESCRIPTION	DATE

MISSOURI HIGHWAYS AND TRANSPORTATION COMMISSION

MoDOT
105 WEST CAPITOL
JEFFERSON CITY, MO 65102
1-888-ASK-MODOT (1-888-275-6636)

olsson
550 ST. LOUIS STREET
SPRINGFIELD, MO 65806
CERTIFICATE OF AUTHORITY NO. 001592

ROUTE CC NORTH

IF A SEAL IS PRESENT ON THIS SHEET IT HAS BEEN ELECTRONICALLY SEALED AND DATED.

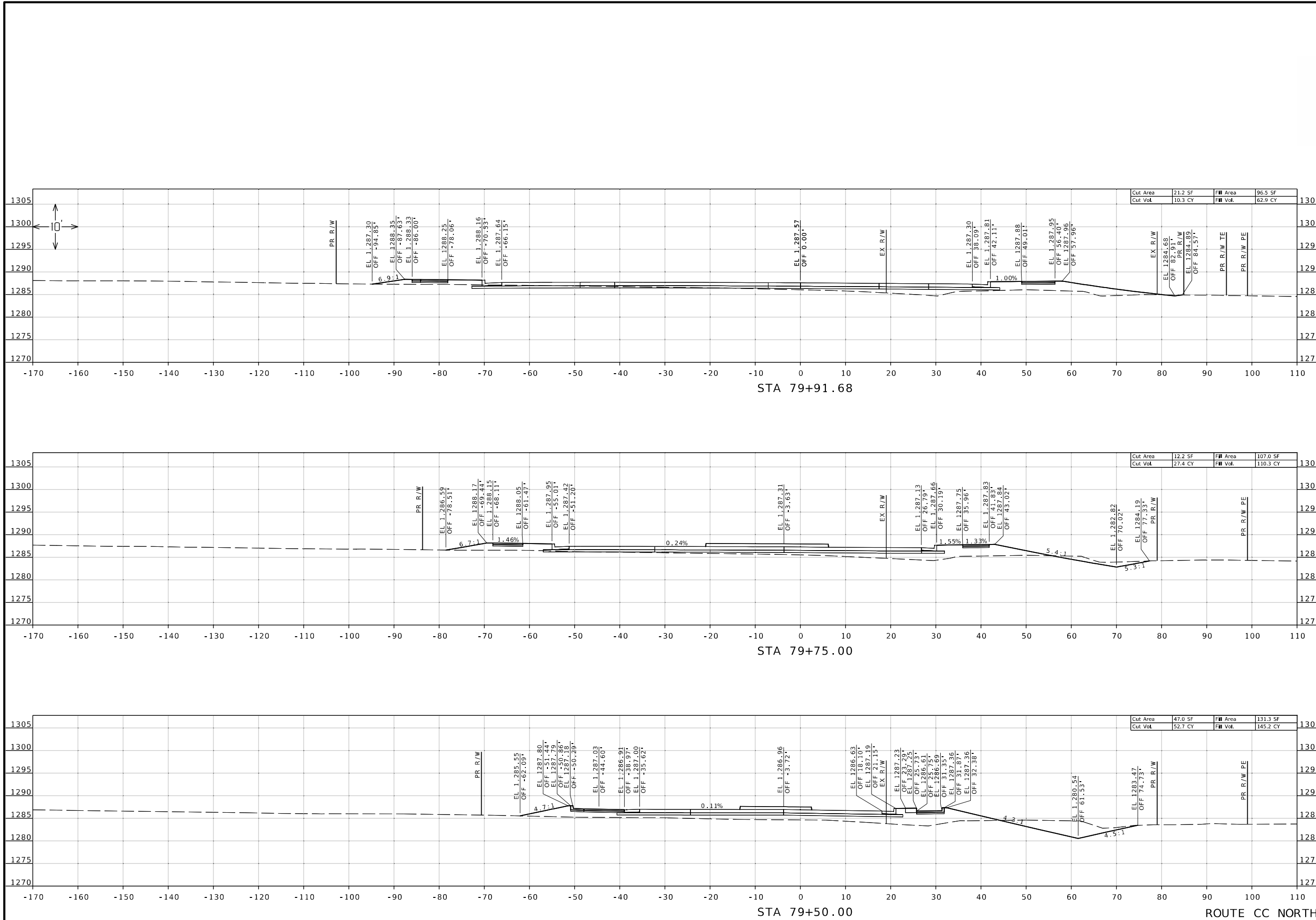

JONATHAN W. PEITZ - CIVIL ENGINEER
MO # PE-2017019023

DATE PREPARED 8/9/2024	
ROUTE CC	STATE MO
DISTRICT SW	SHEET NO. 10
COUNTY CHRISTIAN	
JOB NO. J8S0736F	
CONTRACT ID.	
PROJECT NO.	
BRIDGE NO.	
DATE	DESCRIPTION

MISSOURI HIGHWAYS AND TRANSPORTATION COMMISSION

105 WEST CAPITOL
JEFFERSON CITY, MO 65102
1-888-ASK-MODOT (1-888-275-6636)

olsson
550 ST. LOUIS STREET
SPRINGFIELD, MO 65806
CERTIFICATE OF AUTHORITY NO. 001592

ROUTE CC NORTH

IF A SEAL IS PRESENT ON THIS SHEET IT HAS BEEN ELECTRONICALLY SEALED AND DATED.

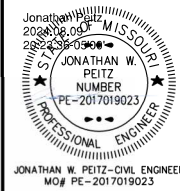

JONATHAN W. PEITZ-CIVIL ENGINEER
MO# PE-2017019023

DATE PREPARED
8/9/2024

ROUTE STATE
CC MO

DISTRICT SHEET NO.
SW 11

COUNTY
CHRISTIAN

JOB NO.
J8S0736F

CONTRACT ID.

PROJECT NO.

BRIDGE NO.

DATE

DESCRIPTION

DATE

DESCRIPTION

DATE

DESCRIPTION

DATE

DESCRIPTION

DATE

DESCRIPTION

DATE

DESCRIPTION

DATE

DESCRIPTION

DATE

DESCRIPTION

DATE

DESCRIPTION

DATE

DESCRIPTION

DATE

DESCRIPTION

DATE

DESCRIPTION

DATE

DESCRIPTION

DATE

DESCRIPTION

DATE

DESCRIPTION

DATE

DESCRIPTION

DATE

DESCRIPTION

DATE

DESCRIPTION

DATE

DESCRIPTION

DATE

DESCRIPTION

DATE

DESCRIPTION

DATE

DESCRIPTION

DATE

DESCRIPTION

DATE

DESCRIPTION

IF A SEAL IS PRESENT ON THIS SHEET IT HAS BEEN ELECTRONICALLY SEALED AND DATED.

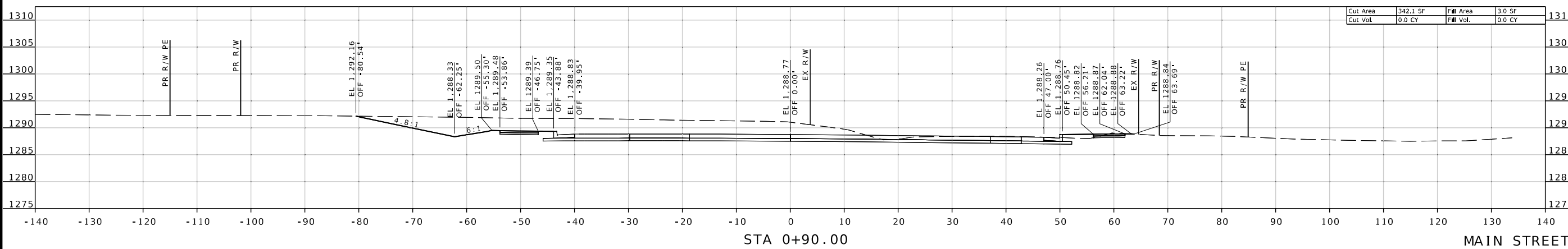
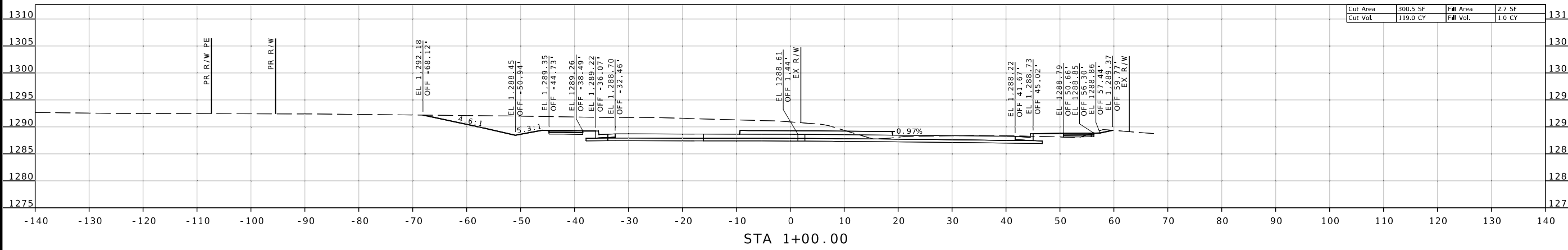
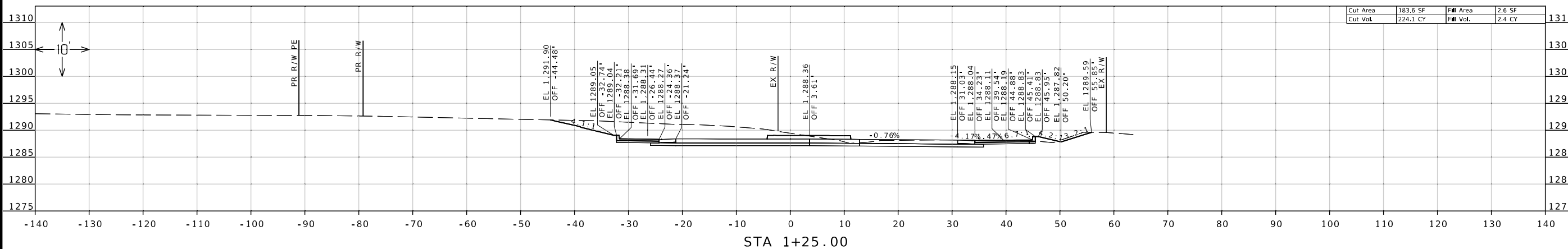

MISSOURI HIGHWAYS AND TRANSPORTATION
COMMISSION

105 WEST CAPITOL
JEFFERSON CITY, MO 65102
1-888-ASK-MODOT (1-888-275-6636)

Olsson
550 ST. LOUIS STREET
SPRINGFIELD, MO 65806
CERTIFICATE OF
AUTHORITY NO. 001592

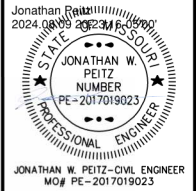

DATE PREPARED
8/9/2024

ROUTE STATE
CC MO
DISTRICT SHEET NO.
SW 12

COUNTY
CHRISTIAN

JOB NO.
J8S0736F

CONTRACT ID.

PROJECT NO.

BRIDGE NO.

DATE	DESCRIPTION

DATE

DESCRIPTION

DATE

DESCRIPTION

DATE

DESCRIPTION

DATE

DESCRIPTION

DATE

DESCRIPTION

DATE

DESCRIPTION

DATE

DESCRIPTION

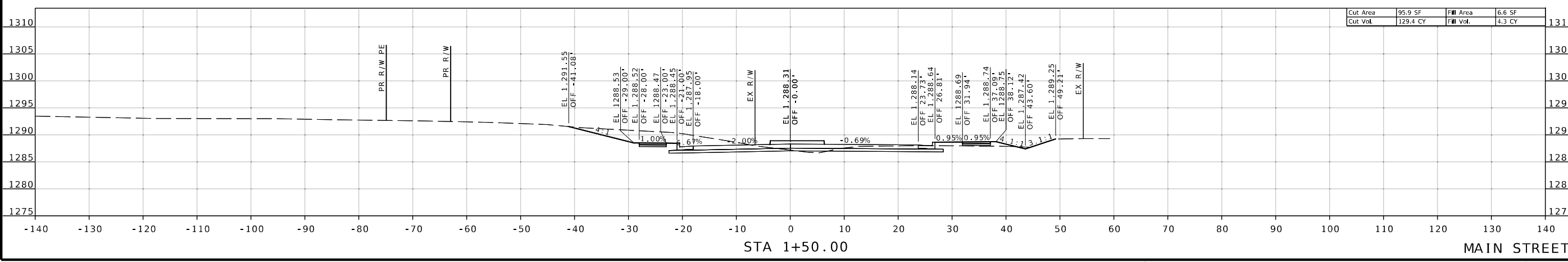
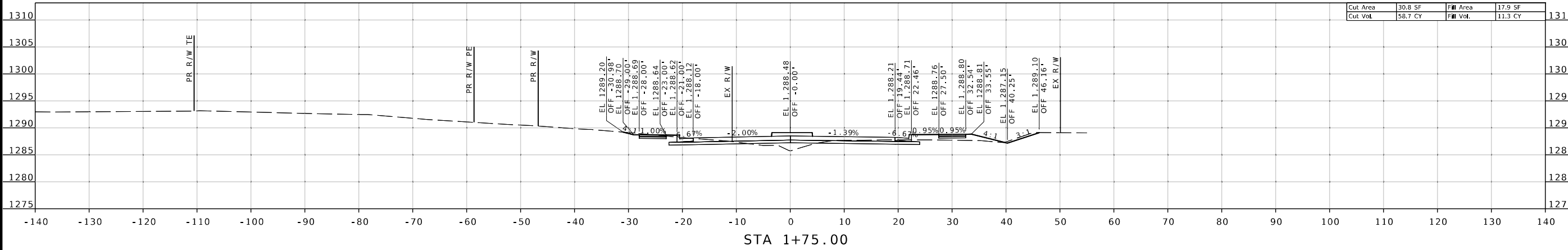
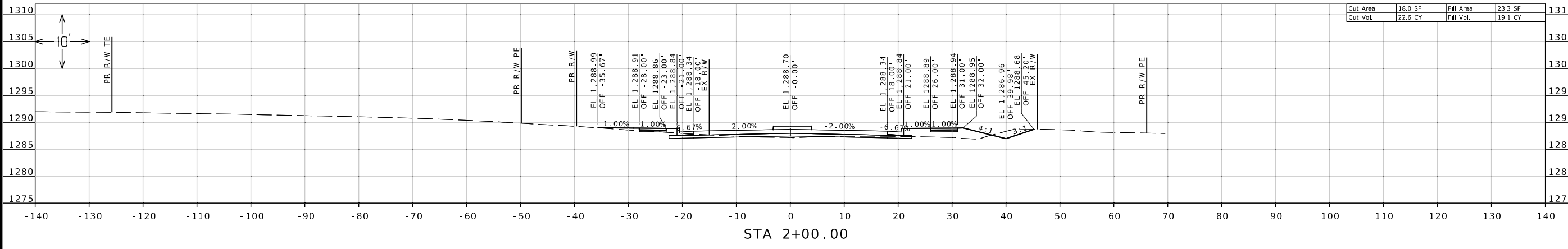

MISSOURI HIGHWAYS AND TRANSPORTATION COMMISSION

 105 WEST CAPITOL JEFFERSON CITY, MO 65102
 1-888-ASK-MODOT (1-888-275-6636)

olsson
 550 ST. LOUIS STREET
 SPRINGFIELD, MO 65806
 CERTIFICATE OF AUTHORITY NO. 001592

IF A SEAL IS PRESENT ON THIS SHEET IT HAS BEEN ELECTRONICALLY SEALED AND DATED.

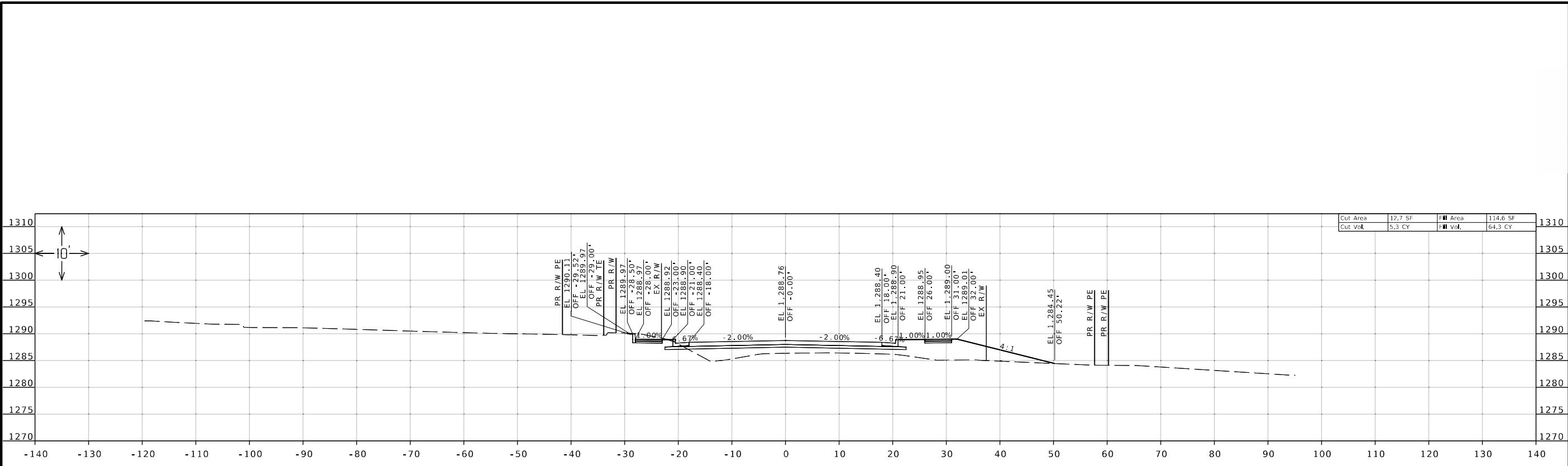

STA 2+50.00

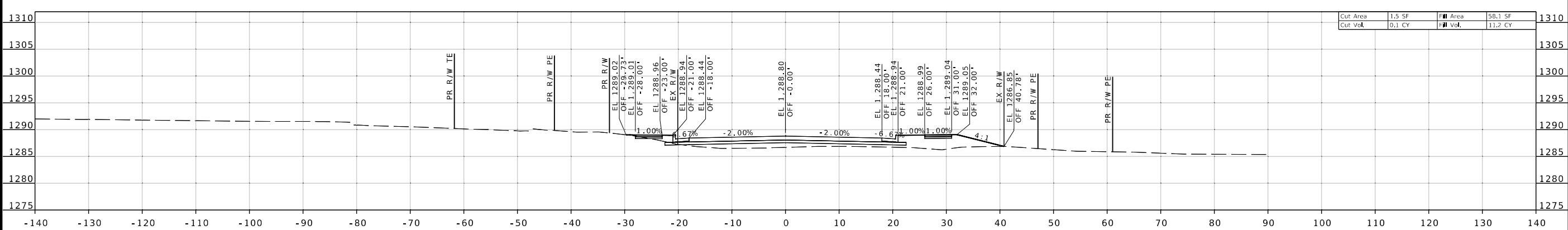

STA 2+29.87

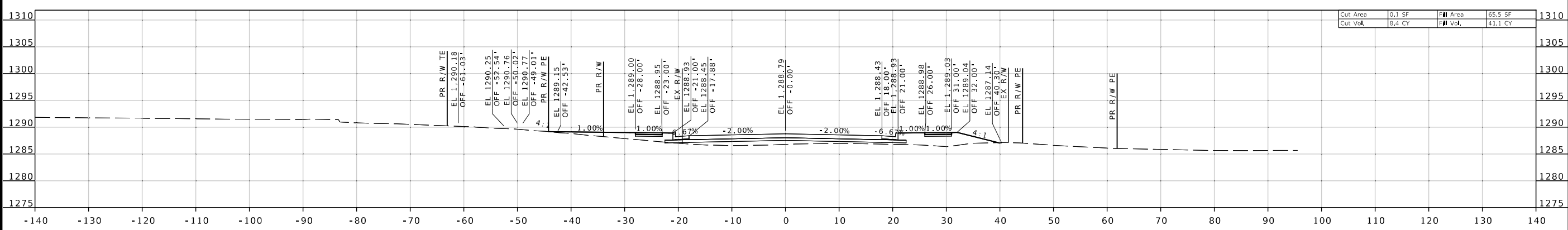

STA 2+25.00

MAIN STREET



DATE PREPARED 8/9/2024	
ROUTE CC	STATE MO
DISTRICT SW	SHEET NO. 13
COUNTY CHRISTIAN	
JOB NO. J8S0736F	
CONTRACT ID.	
PROJECT NO.	
BRIDGE NO.	

DATE	DESCRIPTION

MISSOURI HIGHWAYS AND TRANSPORTATION COMMISSION
 105 WEST CAPITOL JEFFERSON CITY, MO 65102
 1-888-ASK-MODOT (1-888-275-6636)

olsson
 550 ST. LOUIS STREET
 SPRINGFIELD, MO 65806
 CERTIFICATE OF AUTHORITY NO. 001592

IF A SEAL IS PRESENT ON THIS SHEET IT HAS BEEN ELECTRONICALLY SEALED AND DATED.

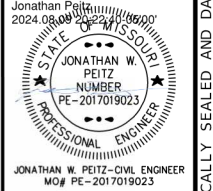

DATE PREPARED
8/9/2024

ROUTE STATE
CC MO

DISTRICT SHEET NO.
SW 14

COUNTY
CHRISTIAN

JOB NO.
J8S0736F

CONTRACT ID.

PROJECT NO.

BRIDGE NO.

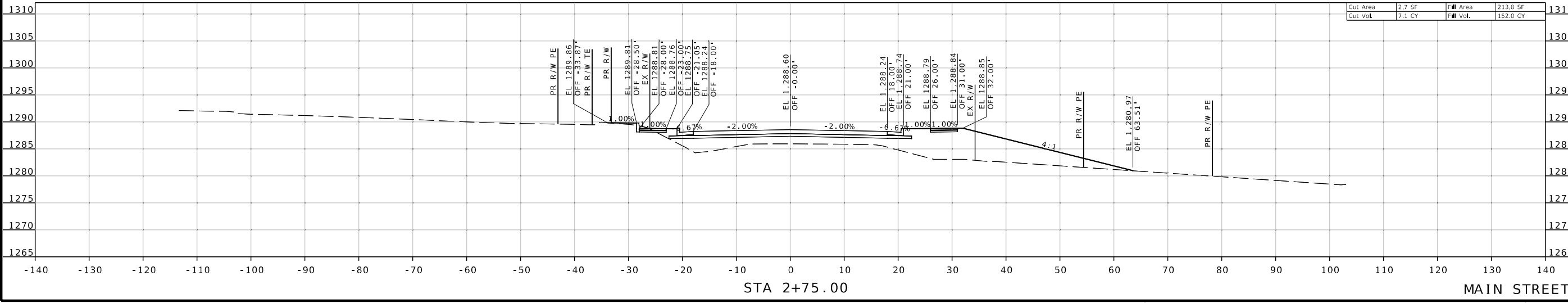
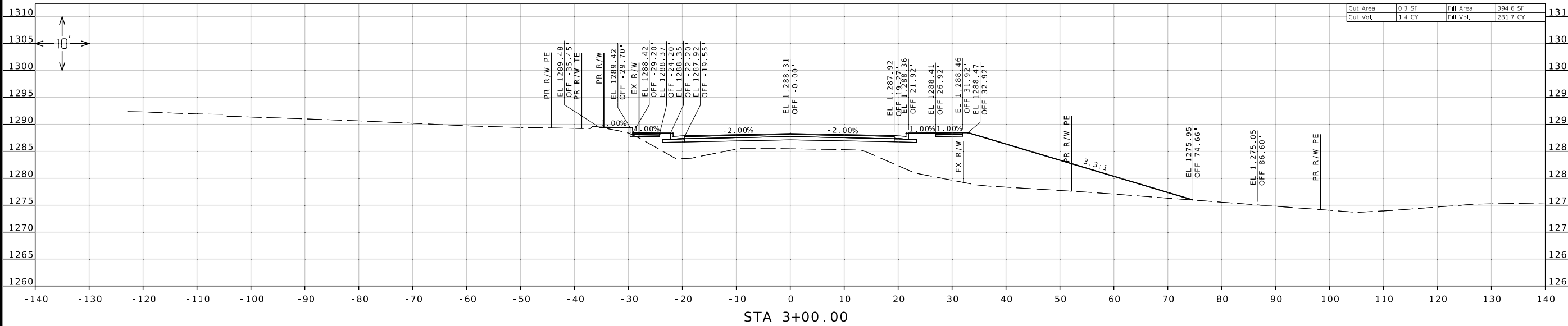

MISSOURI HIGHWAYS AND TRANSPORTATION COMMISSION

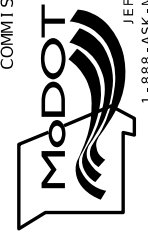

105 WEST CAPITOL
JEFFERSON CITY, MO 65102
1-888-ASK-MODOT (1-888-275-6636)

Olsson
550 ST. LOUIS STREET
SPRINGFIELD, MO 65806
CERTIFICATE OF
AUTHORITY NO. 001592

IF A SEAL IS PRESENT ON THIS SHEET IT HAS BEEN ELECTRONICALLY SEALED AND DATED.

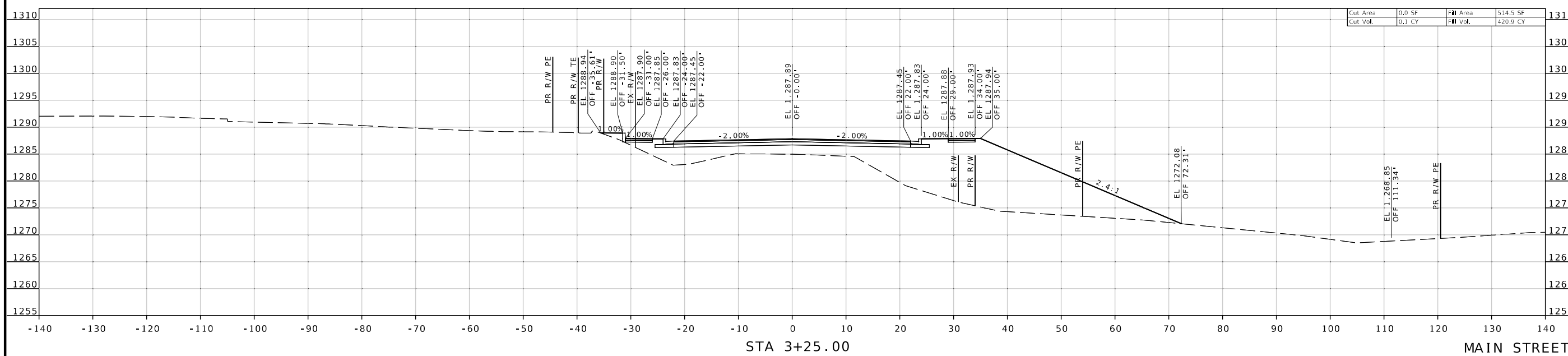
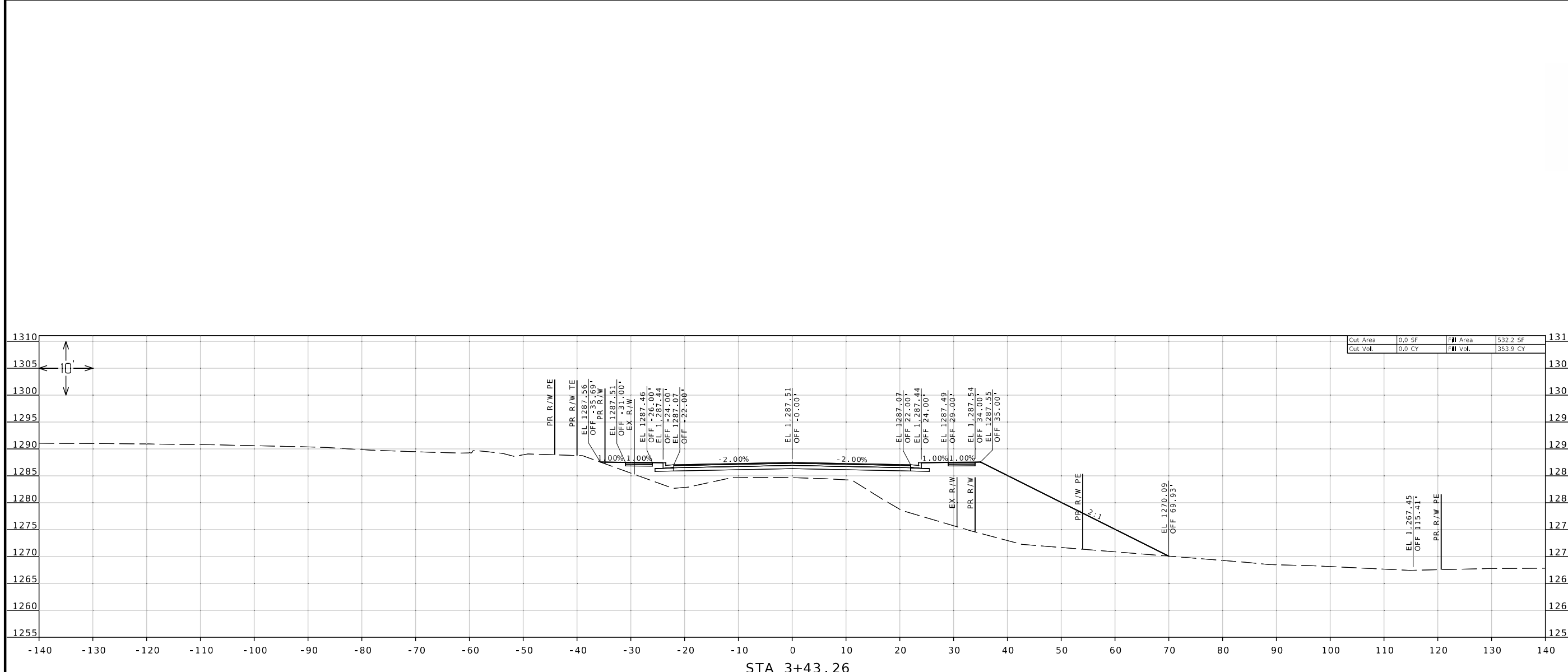

Cut Area	0.0 SF	Fill Area	532.2 SF
Cut Vol.	0.0 CY	Fill Vol.	353.9 CY

Cut Area	0.0 SF	Fill Area	514.5 SF
Cut Vol.	0.1 CY	Fill Vol.	420.9 CY

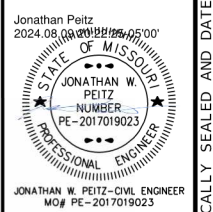

DATE PREPARED: 8/9/2024

ROUTE	STATE
CC	MO
DISTRICT	SHEET NO.
SW	15

COUNTY: CHRISTIAN
 JOB NO.: J8S0736F
 CONTRACT ID.:
 PROJECT NO.:
 BRIDGE NO.:

DATE	DESCRIPTION

MISSOURI HIGHWAYS AND TRANSPORTATION COMMISSION

MoDOT

105 WEST CAPITOL JEFFERSON CITY, MO 65102
 1-888-ASK-MODOT (1-888-275-6636)

Olsson

550 ST. LOUIS STREET
 SPRINGFIELD, MO 65806
 CERTIFICATE OF AUTHORITY NO. 001592

IF A SEAL IS PRESENT ON THIS SHEET IT HAS BEEN ELECTRONICALLY SEALED AND DATED.

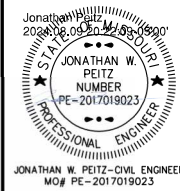

JONATHAN W. PEITZ-CIVIL ENGINEER
MO# PE-2017019023

DATE PREPARED
8/9/2024

ROUTE STATE
CC MO

DISTRICT SHEET NO.
SW 16

COUNTY
CHRISTIAN

JOB NO.
J8S0736F

CONTRACT ID.

PROJECT NO.

BRIDGE NO.

DESCRIPTION

DATE

DATE

DATE

DATE

DATE

DATE

DATE

DATE

DATE

DATE

DATE

DATE

DATE

DATE

DATE

DATE

DATE

DATE

DATE

DATE

DATE

DATE

DATE

DATE

DATE

DATE

DATE

DATE

DATE

DATE

DATE

DATE

DATE

DATE

DATE

DATE

DATE

DATE

DATE

DATE

DATE

DATE

DATE

DATE

DATE

DATE

DATE

IF A SEAL IS PRESENT ON THIS SHEET IT HAS BEEN ELECTRONICALLY SEALED AND DATED.

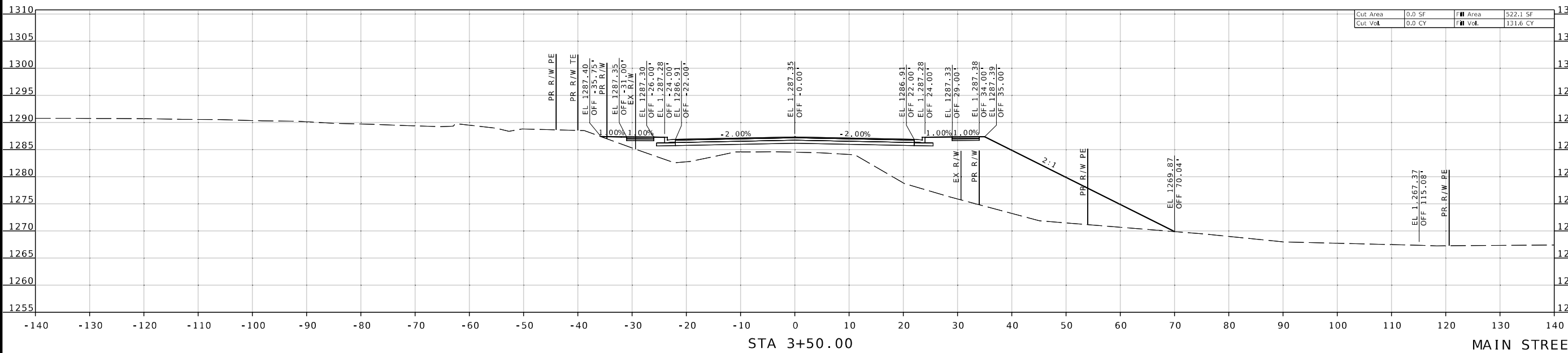
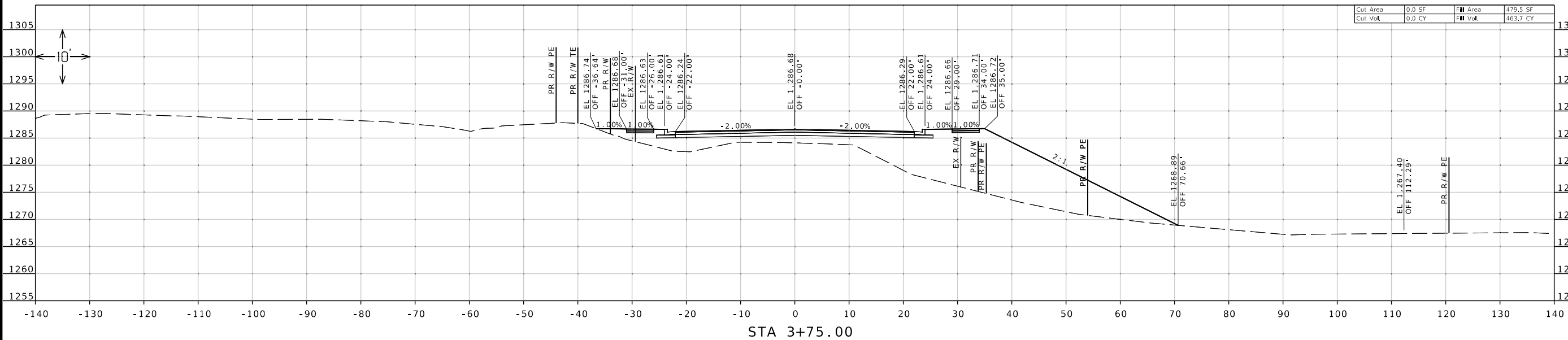

MISSOURI HIGHWAYS AND TRANSPORTATION COMMISSION

 105 WEST CAPITOL JEFFERSON CITY, MO 65102
 1-888-ASK-MODOT (1-888-275-6636)

Olsson
 550 ST. LOUIS STREET
 SPRINGFIELD, MO 65806
 CERTIFICATE OF AUTHORITY NO. 001592

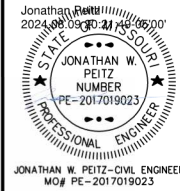

JONATHAN W. PEITZ-CIVIL ENGINEER
MO# PE-2017019023

DATE PREPARED
8/9/2024

ROUTE STATE
CC MO

DISTRICT SHEET NO.
SW 17

COUNTY
CHRISTIAN

JOB NO.
J8S0736F

CONTRACT ID.

PROJECT NO.

BRIDGE NO.

DESCRIPTION

DATE

DATE

DATE

DATE

DATE

DATE

DATE

DATE

DATE

DATE

DATE

DATE

DATE

DATE

DATE

DATE

DATE

DATE

DATE

DATE

DATE

DATE

DATE

DATE

DATE

DATE

DATE

DATE

DATE

DATE

DATE

DATE

DATE

DATE

DATE

DATE

DATE

DATE

DATE

DATE

DATE

DATE

DATE

DATE

DATE

DATE

DATE

DATE

DATE

DATE

DATE

DATE

DATE

DATE

DATE

DATE

DATE

DATE

DATE

DATE

DATE

DATE

DATE

DATE

DATE

DATE

DATE

DATE

DATE

DATE

DATE

DATE

DATE

DATE

DATE

IF A SEAL IS PRESENT ON THIS SHEET IT HAS BEEN ELECTRONICALLY SEALED AND DATED.

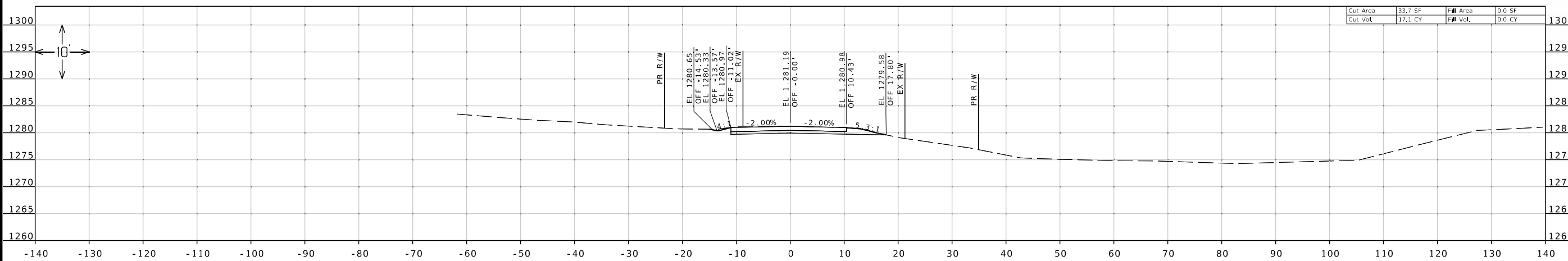

STA 2+25.00

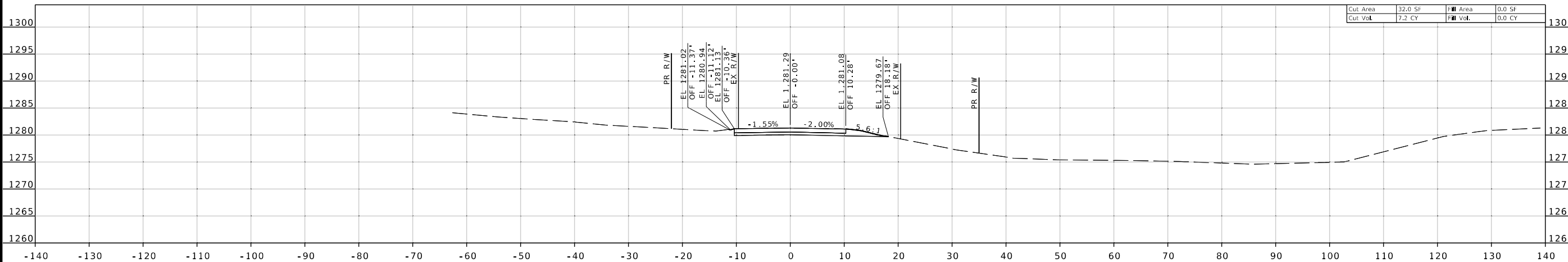

STA 2+10.95

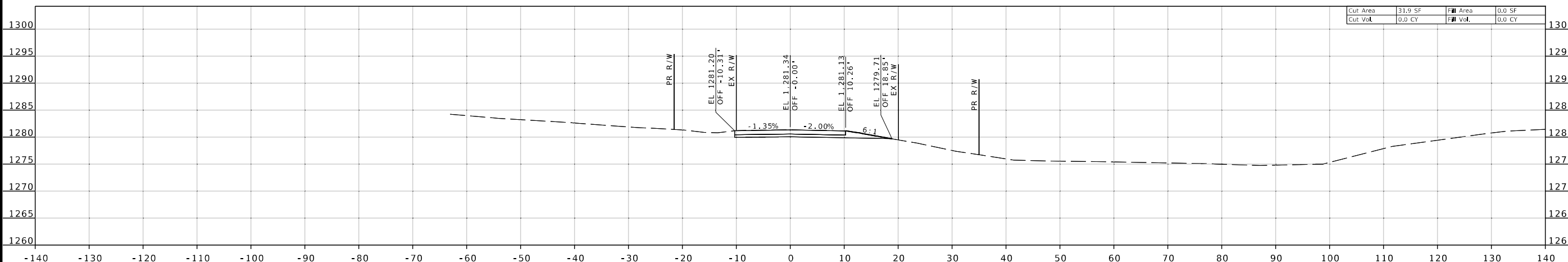

STA 2+04.83

CEDAR STREET

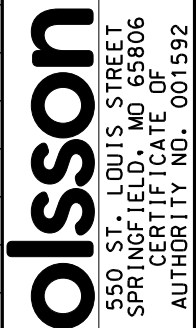
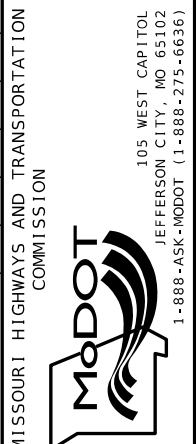

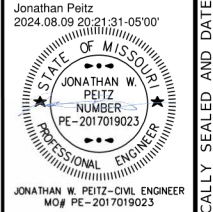

Jonathan Peitz
2024.08.09 20:21:31 -05'00'

DATE PREPARED
8/9/2024

ROUTE STATE
CC MO

DISTRICT SHEET NO.
SW 18

COUNTY
CHRISTIAN

JOB NO.
J8S0736F

CONTRACT ID.

PROJECT NO.

BRIDGE NO.

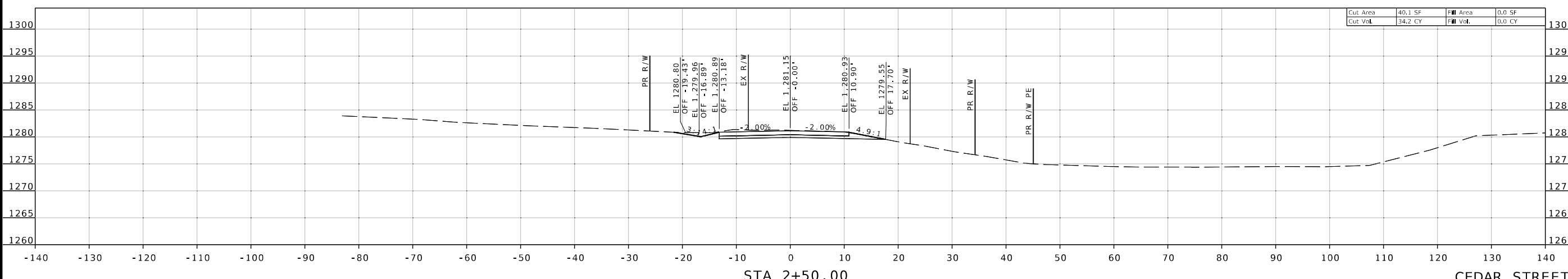
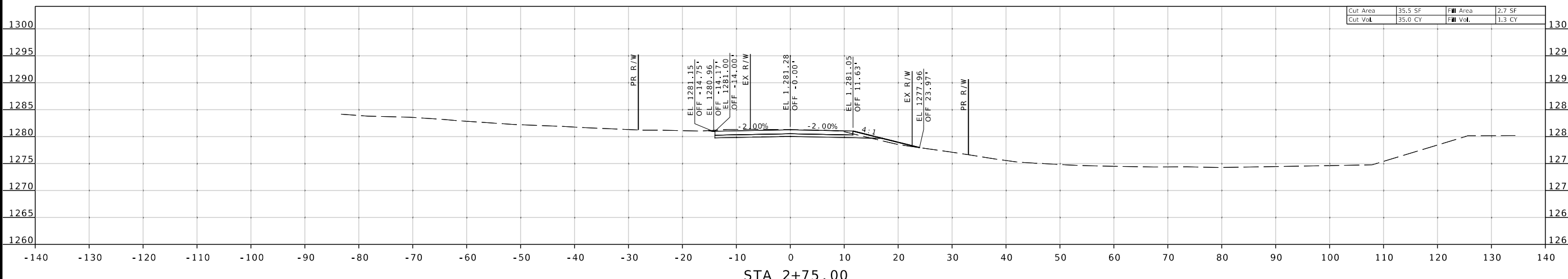
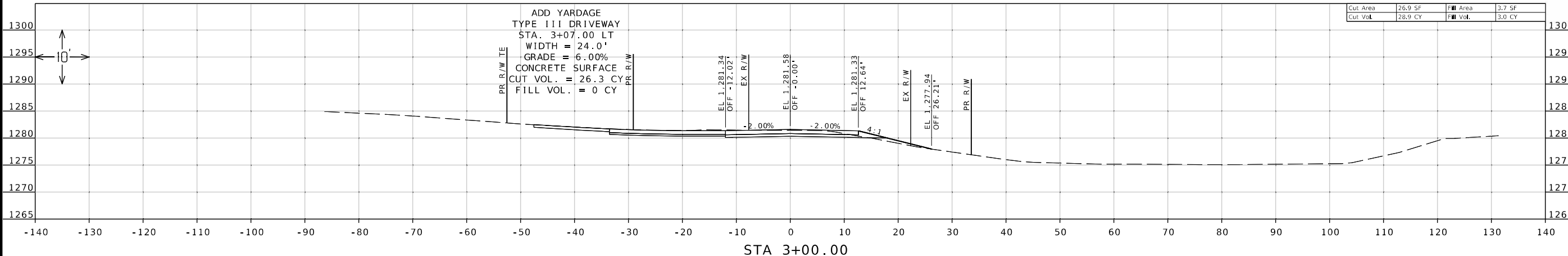

DATE	DESCRIPTION

MISSOURI HIGHWAYS AND TRANSPORTATION COMMISSION

105 WEST CAPITOL
JEFFERSON CITY, MO 65102
1-888-ASK-MODOT (1-888-275-6636)

Olsson
550 ST. LOUIS STREET
SPRINGFIELD, MO 65806
CERTIFICATE OF AUTHORITY NO. 001592

IF A SEAL IS PRESENT ON THIS SHEET IT HAS BEEN ELECTRONICALLY SEALED AND DATED.

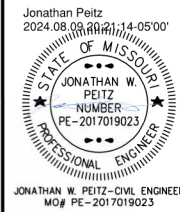

JONATHAN W. PEITZ-CIVIL ENGINEER
MO# PE-2017019023

DATE PREPARED
8/9/2024

ROUTE STATE
CC MO

DISTRICT SHEET NO.
SW 19

COUNTY
CHRISTIAN

JOB NO.
J8S0736F

CONTRACT ID.

PROJECT NO.

BRIDGE NO.

DATE	DESCRIPTION

MISSOURI HIGHWAYS AND TRANSPORTATION COMMISSION

MoDOT

105 WEST CAPITOL
JEFFERSON CITY, MO 65102
1-888-ASK-MODOT (1-888-275-6636)

Olsson

550 ST. LOUIS STREET
SPRINGFIELD, MO 65806
CERTIFICATE OF AUTHORITY NO. 001592

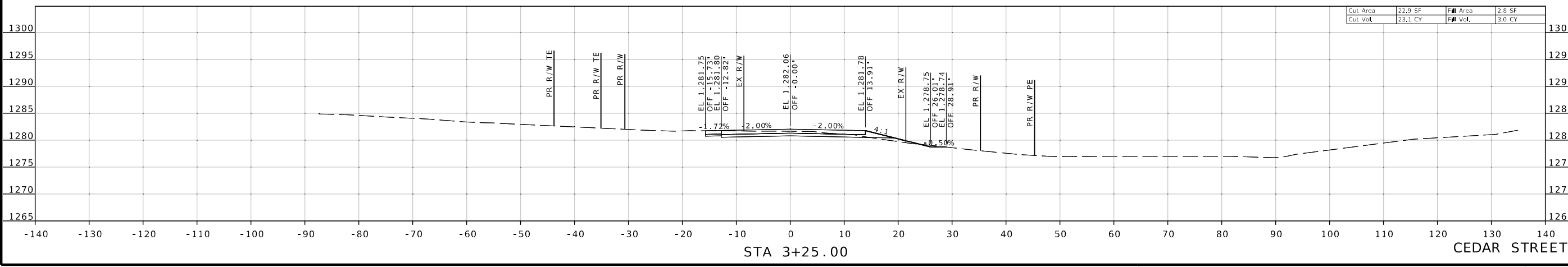
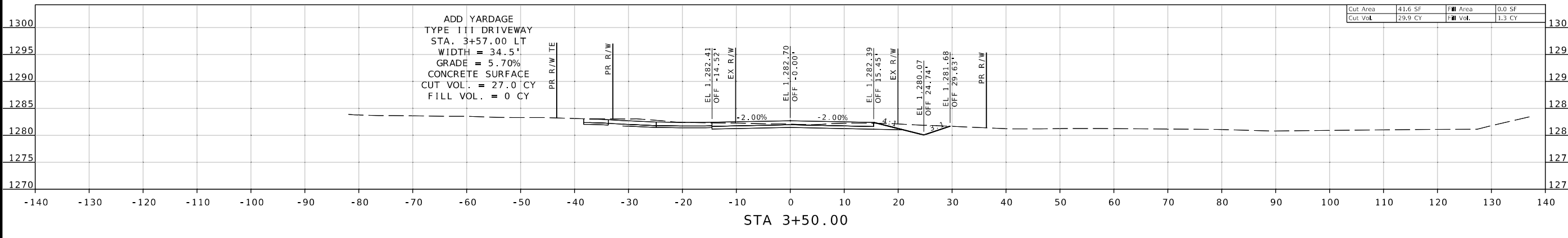
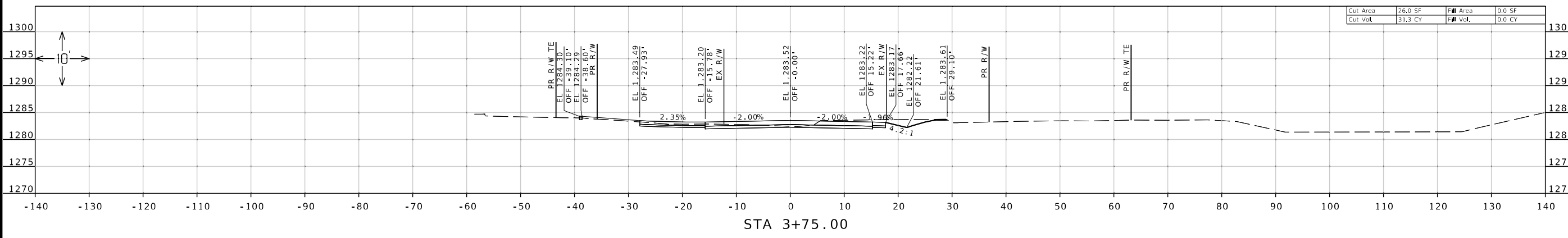

IF A SEAL IS PRESENT ON THIS SHEET IT HAS BEEN ELECTRONICALLY SEALED AND DATED.

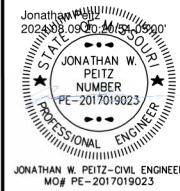

JONATHAN W. PEITZ-CIVIL ENGINEER
MO# PE-2017019023

DATE PREPARED
8/9/2024

ROUTE STATE
CC MO

DISTRICT SHEET NO.
SW 20

COUNTY
CHRISTIAN

JOB NO.
J8S0736F

CONTRACT ID.

PROJECT NO.

BRIDGE NO.

DESCRIPTION

DATE

MISSOURI HIGHWAYS AND TRANSPORTATION COMMISSION

105 WEST CAPITOL JEFFERSON CITY, MO 65102

1-888-ASK-MODOT (1-888-275-6636)

IF A SEAL IS PRESENT ON THIS SHEET IT HAS BEEN ELECTRONICALLY SEALED AND DATED.

olsson

550 ST. LOUIS STREET
SPRINGFIELD, MO 65806
CERTIFICATE OF
AUTHORITY NO. 001592

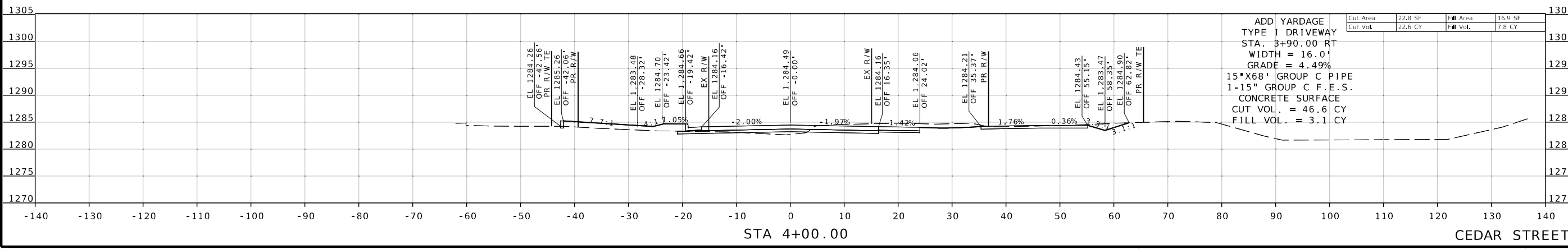
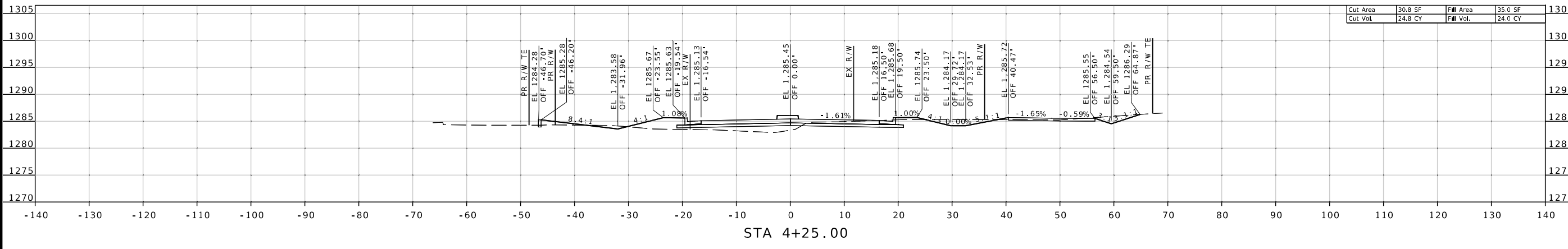
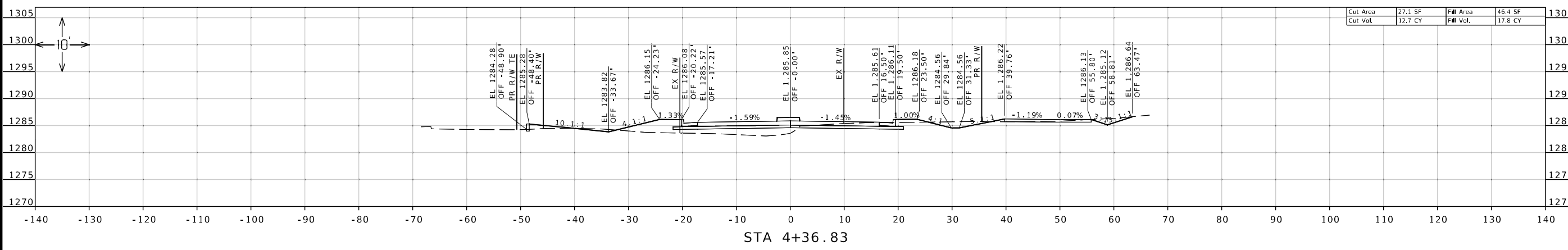

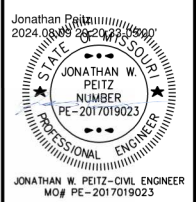
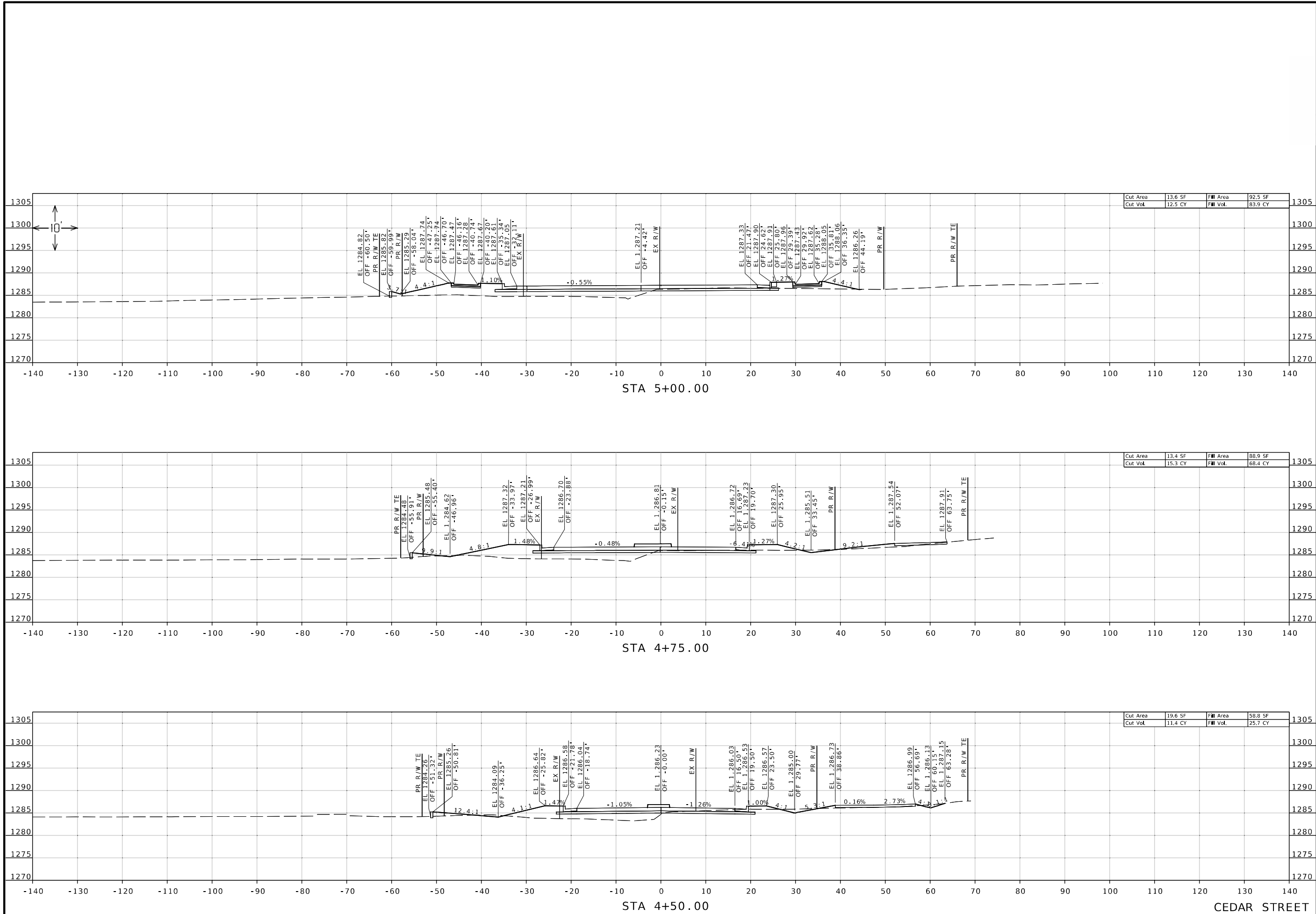

DATE PREPARED
8/9/2024

ROUTE	STATE
CC	MO
DISTRICT	SHEET NO.
SW	21

COUNTY
CHRISTIAN

JOB NO.
J8S0736F

CONTRACT ID.

PROJECT NO.

BRIDGE NO.

DATE	DESCRIPTION

MISSOURI HIGHWAYS AND TRANSPORTATION COMMISSION

105 WEST CAPITOL
JEFFERSON CITY, MO 65102
1-888-ASK-MODOT (1-888-275-6636)

Olsson

550 ST. LOUIS STREET
SPRINGFIELD, MO 65806
CERTIFICATE OF AUTHORITY NO. 001592

IF A SEAL IS PRESENT ON THIS SHEET IT HAS BEEN ELECTRONICALLY SEALED AND DATED.

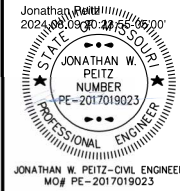

DATE PREPARED
8/9/2024

ROUTE STATE
CC MO
DISTRICT SHEET NO.
SW 22

COUNTY
CHRISTIAN

JOB NO.
J8S0736F

CONTRACT ID.

PROJECT NO.

BRIDGE NO.

DATE	DESCRIPTION

MISSOURI HIGHWAYS AND TRANSPORTATION COMMISSION



105 WEST CAPITOL
JEFFERSON CITY, MO 65102
1-888-ASK-MODOT (1-888-275-6636)

Olsson
550 ST. LOUIS STREET
SPRINGFIELD, MO 65806
CERTIFICATE OF
AUTHORITY NO. 001592

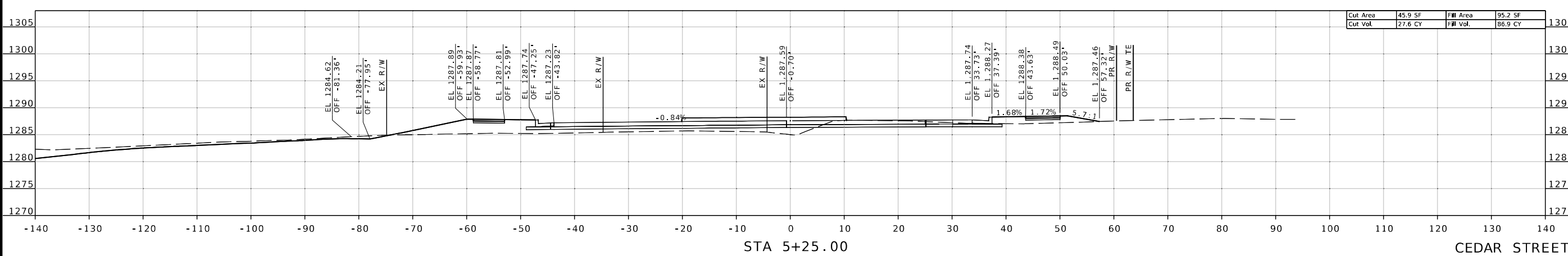
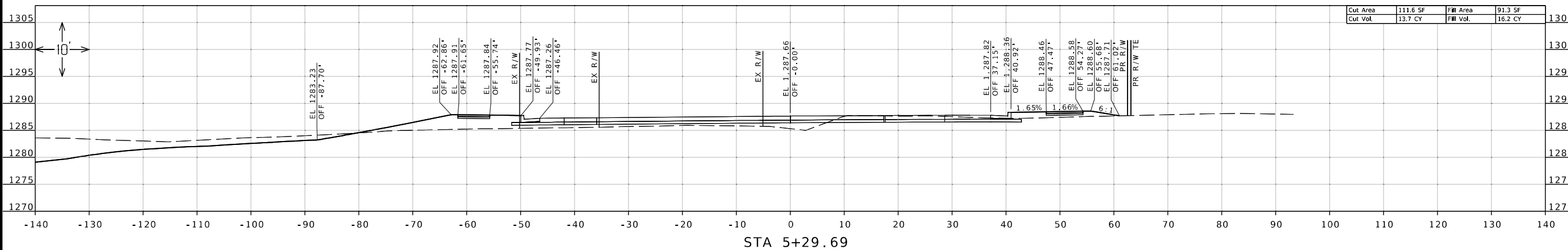

IF A SEAL IS PRESENT ON THIS SHEET IT HAS BEEN ELECTRONICALLY SEALED AND DATED.

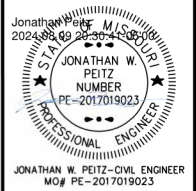

JONATHAN W. PEITZ-CIVIL ENGINEER
MO# PE-2017019023

DATE PREPARED
8/9/2024

ROUTE STATE
CC MO
DISTRICT SHEET NO.
SW 23
COUNTY
CHRISTIAN

JOB NO.
J8S0736F

CONTRACT ID.

PROJECT NO.

BRIDGE NO.

DATE

DESCRIPTION

DATE

DESCRIPTION

DATE

DESCRIPTION

DATE

DESCRIPTION

DATE

DESCRIPTION

DATE

DESCRIPTION

DATE

DESCRIPTION

DATE

DESCRIPTION

DATE

DESCRIPTION

DATE

DESCRIPTION

DATE

DESCRIPTION

DATE

DESCRIPTION

DATE

DESCRIPTION

DATE

DESCRIPTION

DATE

DESCRIPTION

DATE

DESCRIPTION

DATE

DESCRIPTION

DATE

DESCRIPTION

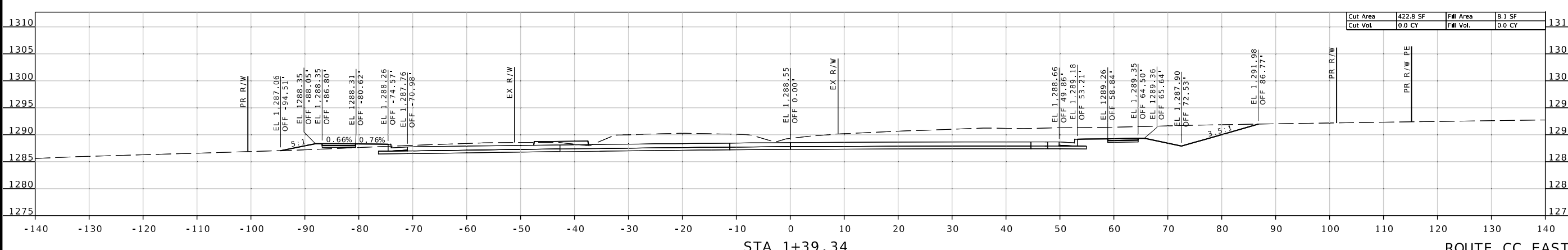
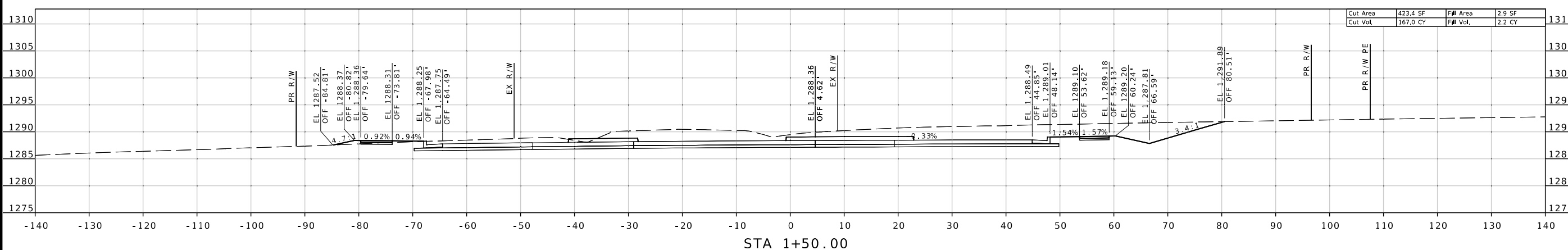
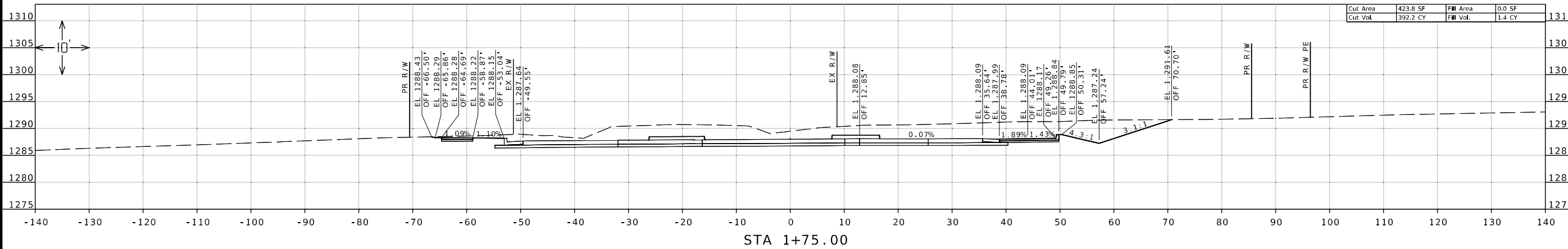

MISSOURI HIGHWAYS AND TRANSPORTATION COMMISSION

 105 WEST CAPITOL JEFFERSON CITY, MO 65102
 1-888-ASK-MODOT (1-888-275-6636)

Olsson
 550 ST. LOUIS STREET
 SPRINGFIELD, MO 65806
 CERTIFICATE OF AUTHORITY NO. 001592

IF A SEAL IS PRESENT ON THIS SHEET IT HAS BEEN ELECTRONICALLY SEALED AND DATED.

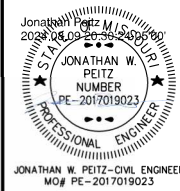

JONATHAN W. PEITZ-CIVIL ENGINEER
MO# PE-2017019023

DATE PREPARED
8/9/2024

ROUTE STATE
CC MO

DISTRICT SHEET NO.
SW 24

COUNTY
CHRISTIAN

JOB NO.
J8S0736F

CONTRACT ID.

PROJECT NO.

BRIDGE NO.

DATE

DESCRIPTION

DATE

DESCRIPTION

DATE

DESCRIPTION

DATE

DESCRIPTION

DATE

DESCRIPTION

DATE

DESCRIPTION

DATE

DESCRIPTION

DATE

DESCRIPTION

DATE

DESCRIPTION

DATE

DESCRIPTION

DATE

DESCRIPTION

DATE

DESCRIPTION

DATE

DESCRIPTION

DATE

DESCRIPTION

DATE

DESCRIPTION

DATE

DESCRIPTION

DATE

DESCRIPTION

DATE

DESCRIPTION

DATE

DESCRIPTION

DATE

DESCRIPTION

DATE

DESCRIPTION

DATE

DESCRIPTION

DATE

DESCRIPTION

DATE

DESCRIPTION

IF A SEAL IS PRESENT ON THIS SHEET IT HAS BEEN ELECTRONICALLY SEALED AND DATED.

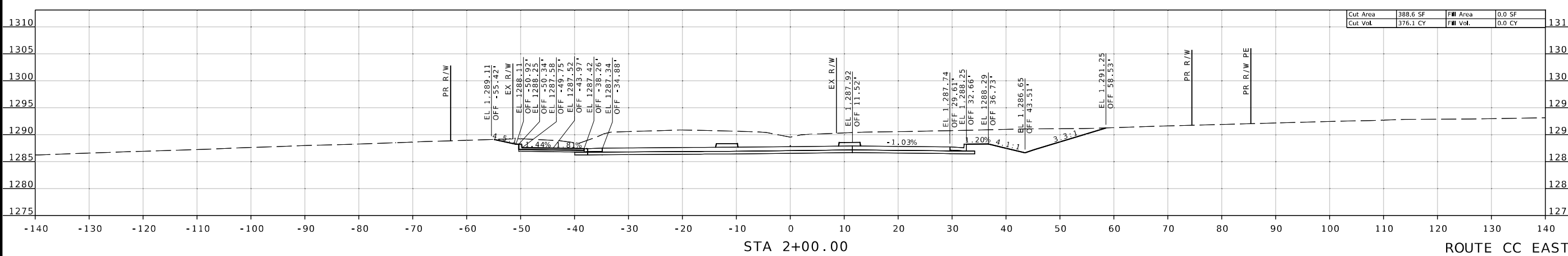
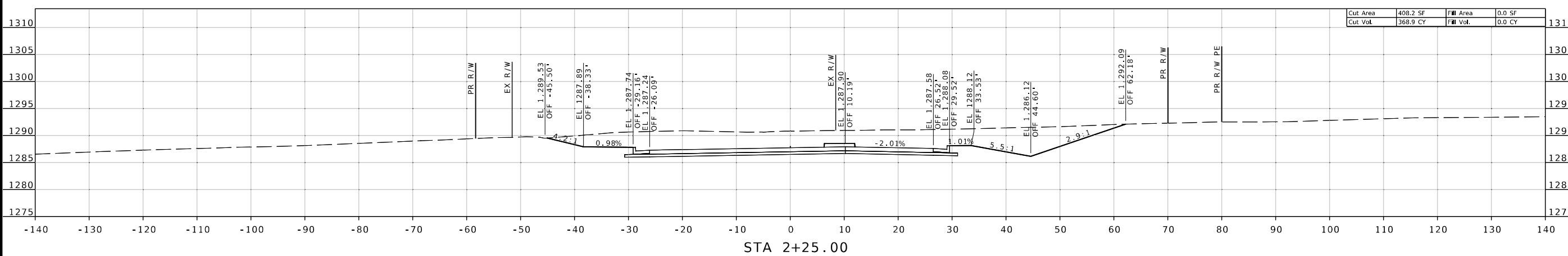
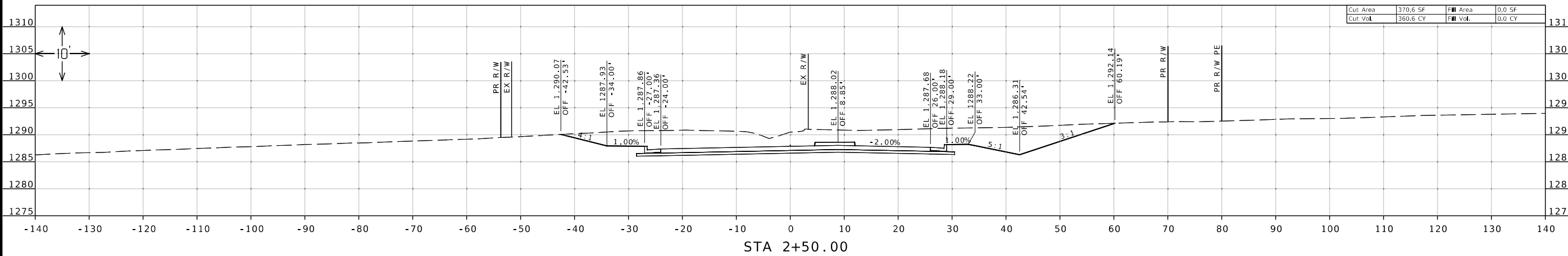

MISSOURI HIGHWAYS AND TRANSPORTATION COMMISSION



olsson
550 ST. LOUIS STREET
SPRINGFIELD, MO 65806
CERTIFICATE OF
AUTHORITY NO. 001592

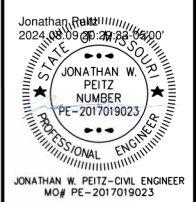

DATE PREPARED
8/9/2024
ROUTE STATE
CC MO
DISTRICT SHEET NO.
SW 25
COUNTY
CHRISTIAN

JOB NO.
J8S0736F
CONTRACT ID.
PROJECT NO.
BRIDGE NO.

DATE	DESCRIPTION

MISSOURI HIGHWAYS AND TRANSPORTATION COMMISSION

 105 WEST CAPITOL JEFFERSON CITY, MO 65102
 1-888-ASK-MODOT (1-888-275-6636)

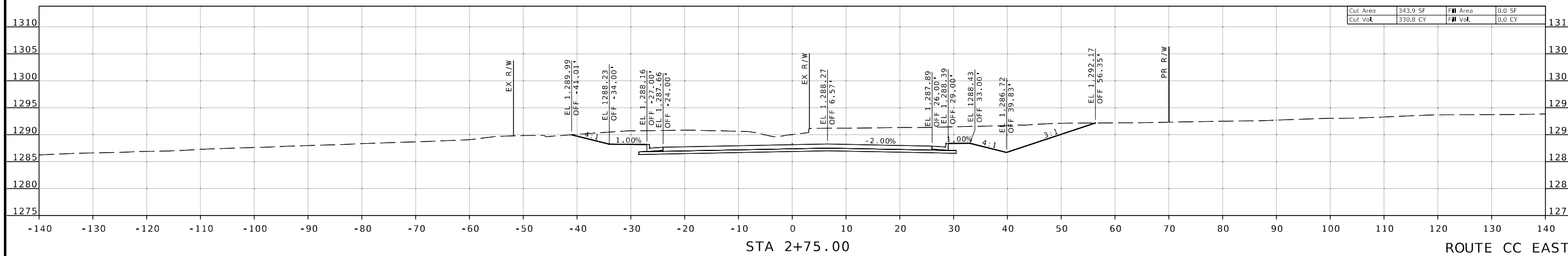
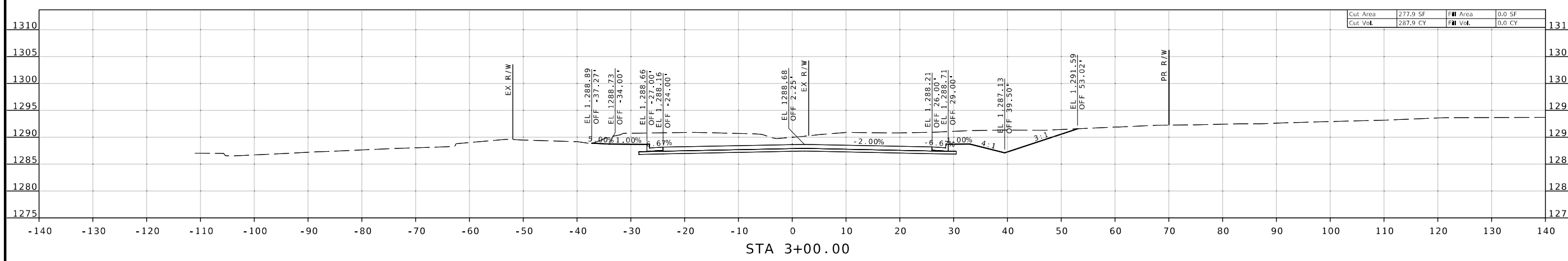
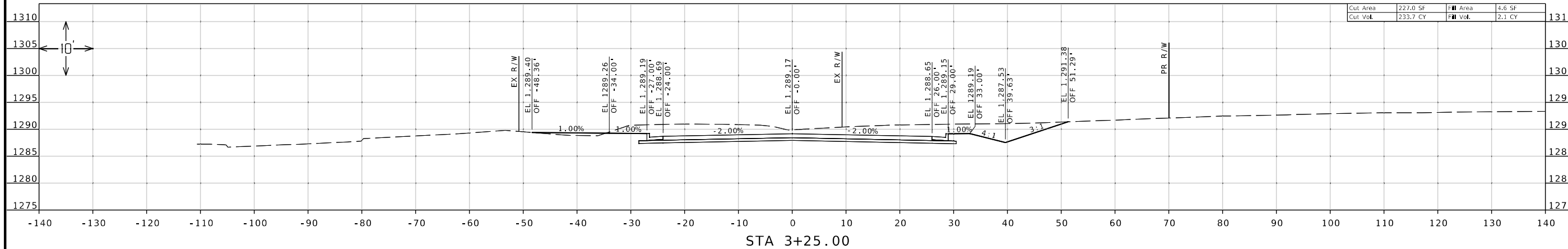
Olsson
 550 ST. LOUIS STREET
 SPRINGFIELD, MO 65806
 CERTIFICATE OF AUTHORITY NO. 001592

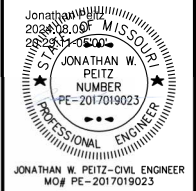

IF A SEAL IS PRESENT ON THIS SHEET IT HAS BEEN ELECTRONICALLY SEALED AND DATED.



JONATHAN W. PEITZ - CIVIL ENGINEER
MO# PE-2017019023

DATE PREPARED
8/9/2024

ROUTE STATE
CC MO
DISTRICT SHEET NO.
SW 26

COUNTY
CHRISTIAN

JOB NO.
J8S0736F

CONTRACT ID.

PROJECT NO.

BRIDGE NO.

DATE	DESCRIPTION

MISSOURI HIGHWAYS AND TRANSPORTATION COMMISSION

105 WEST CAPITOL
JEFFERSON CITY, MO 65102
1-888-ASK-MODOT (1-888-275-6636)

olsson
550 ST. LOUIS STREET
SPRINGFIELD, MO 65806
CERTIFICATE OF AUTHORITY NO. 001592

IF A SEAL IS PRESENT ON THIS SHEET IT HAS BEEN ELECTRONICALLY SEALED AND DATED.

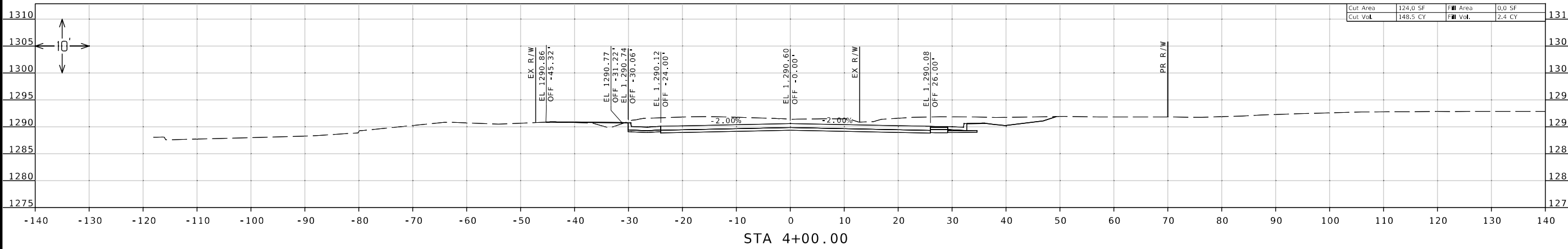

STA 4+00.00

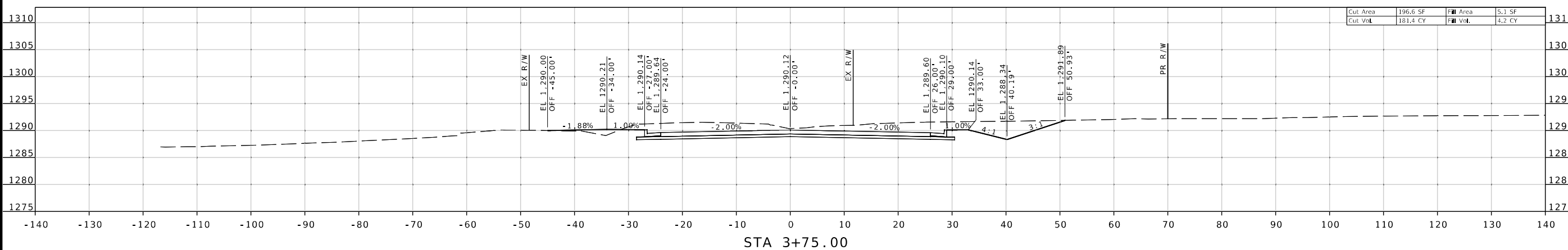

STA 3+75.00

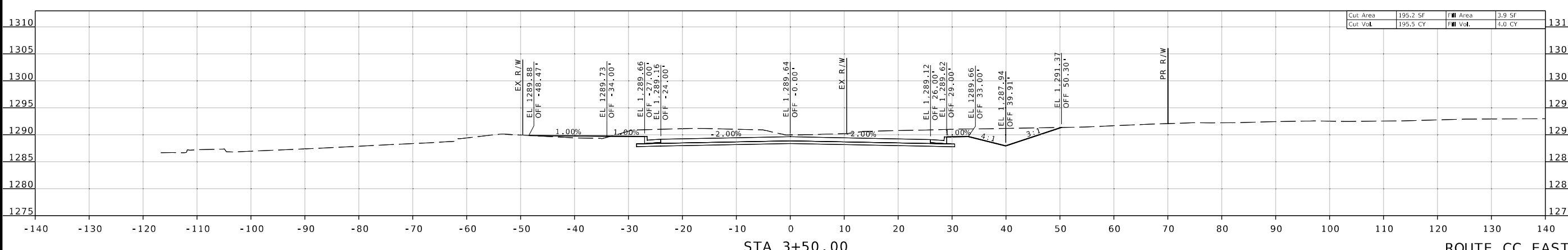

STA 3+50.00

ROUTE CC EAST

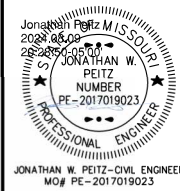

JONATHAN W. PEITZ-CIVIL ENGINEER
MO# PE-2017019023

DATE PREPARED
8/9/2024

ROUTE STATE
CC MO

DISTRICT SHEET NO.
SW 27

COUNTY
CHRISTIAN

JOB NO.
J8S0736F

CONTRACT ID.

PROJECT NO.

BRIDGE NO.

DATE

DESCRIPTION

DATE

DESCRIPTION

DATE

DESCRIPTION

DATE

DESCRIPTION

DATE

DESCRIPTION

DATE

DESCRIPTION

DATE

DESCRIPTION

DATE

DESCRIPTION

DATE

DESCRIPTION

DATE

DESCRIPTION

DATE

DESCRIPTION

DATE

DESCRIPTION

DATE

DESCRIPTION

DATE

DESCRIPTION

DATE

DESCRIPTION

DATE

DESCRIPTION

DATE

DESCRIPTION

DATE

DESCRIPTION

DATE

DESCRIPTION

DATE

DESCRIPTION

DATE

DESCRIPTION

DATE

DESCRIPTION

DATE

DESCRIPTION

DATE

DESCRIPTION

IF A SEAL IS PRESENT ON THIS SHEET IT HAS BEEN ELECTRONICALLY SEALED AND DATED.

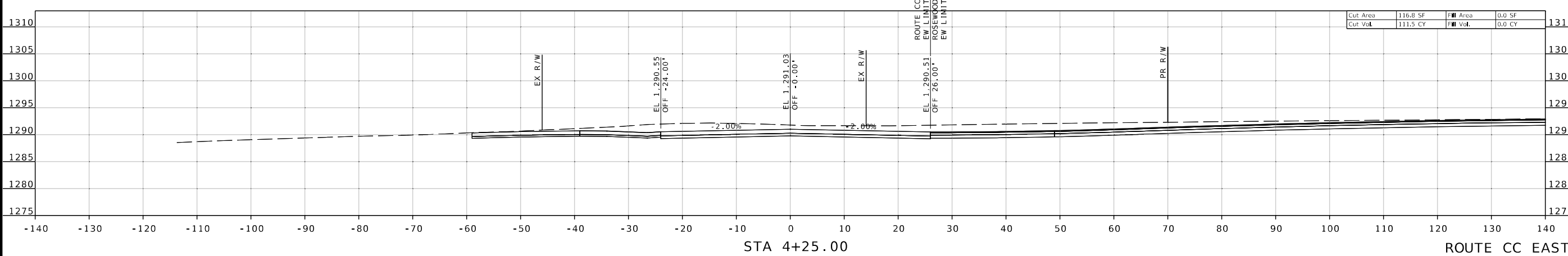
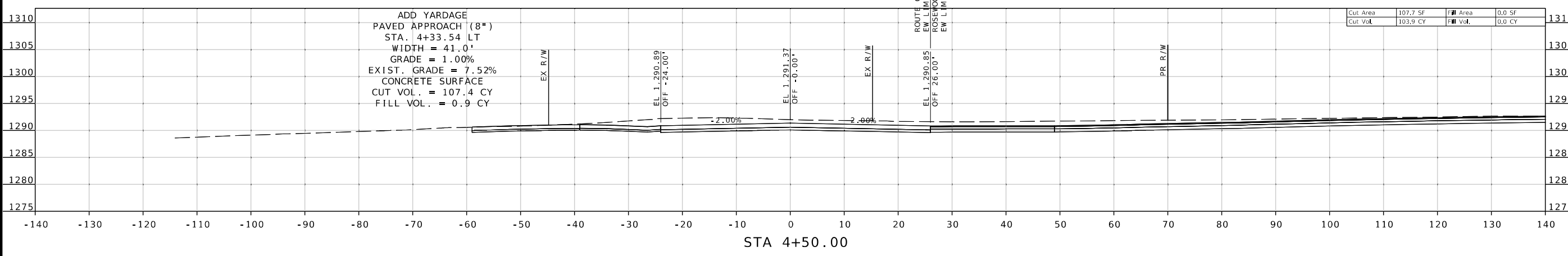
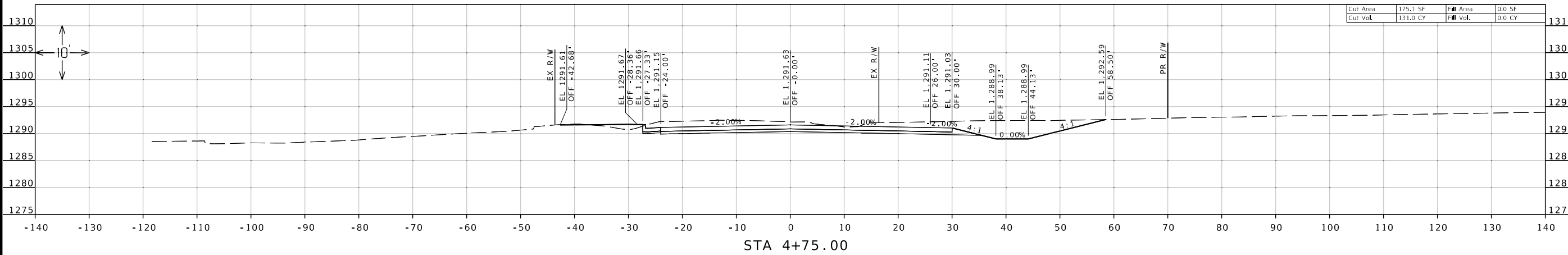

ADD YARDAGE
PAVED APPROACH (8")
STA. 4+33.54 LT
WIDTH = 41.0'
GRADE = 1.00%
EXIST. GRADE = 7.52%
CONCRETE SURFACE
CUT VOL. = 107.4 CY
FILL VOL. = 0.9 CY

ROUTE CC EAST
EW LIMITS
ROSEWOOD LANE
EW LIMITS

ROUTE CC EAST
EW LIMITS
ROSEWOOD LANE
EW LIMITS

MISSOURI HIGHWAYS AND TRANSPORTATION
COMMISSION

105 WEST CAPITOL
JEFFERSON CITY, MO 65102
1-888-ASK-MODOT (1-888-275-6636)

Olsson
550 ST. LOUIS STREET
SPRINGFIELD, MO 65806
CERTIFICATE OF
AUTHORITY NO. 001592

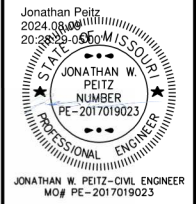

DATE PREPARED
8/9/2024

ROUTE STATE
CC MO
DISTRICT SHEET NO.
SW 28

COUNTY
CHRISTIAN

JOB NO.
J8S0736F
CONTRACT ID.

PROJECT NO.

BRIDGE NO.

DATE	DESCRIPTION

MISSOURI HIGHWAYS AND TRANSPORTATION
COMMISSION

105 WEST CAPITOL
JEFFERSON CITY, MO 65102
1-888-ASK-MODOT (1-888-275-6636)

Olsson
550 ST. LOUIS STREET
SPRINGFIELD, MO 65806
CERTIFICATE OF
AUTHORITY NO. 001592

IF A SEAL IS PRESENT ON THIS SHEET IT HAS BEEN ELECTRONICALLY SEALED AND DATED.

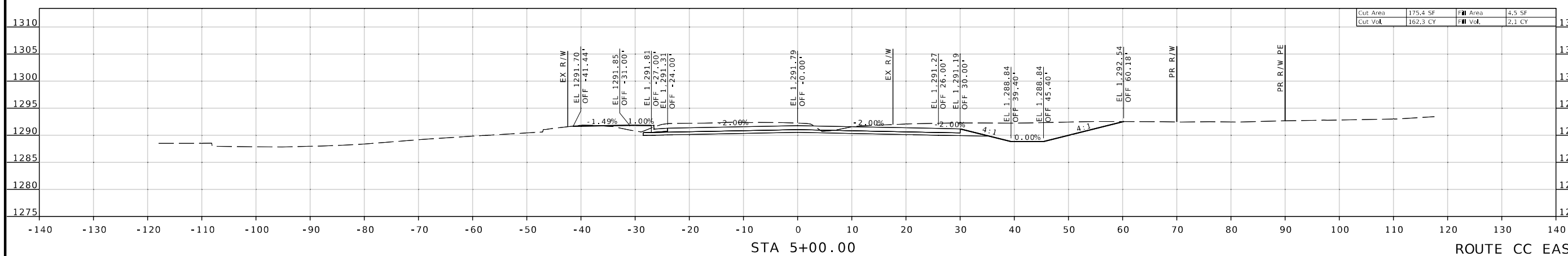
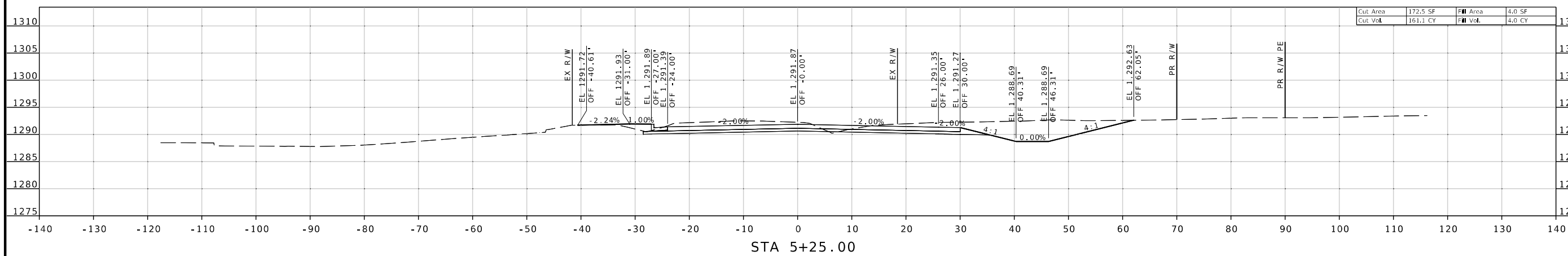
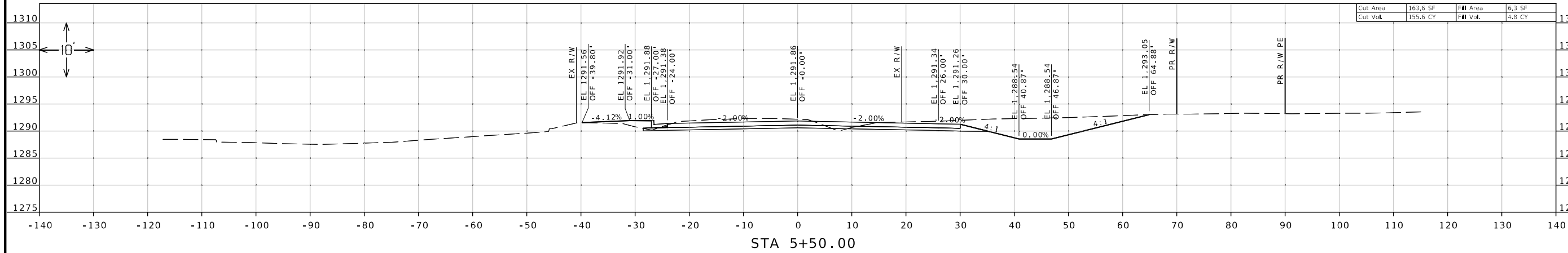



DATE PREPARED
8/9/2024

ROUTE STATE
CC MO

DISTRICT SHEET NO.
SW 29

COUNTY
CHRISTIAN

JOB NO.
J8S0736F

CONTRACT ID.

PROJECT NO.

BRIDGE NO.

DATE	DESCRIPTION

MISSOURI HIGHWAYS AND TRANSPORTATION
COMMISSION



105 WEST CAPITOL
JEFFERSON CITY, MO 65102
1-888-ASK-MODOT (1-888-275-6636)

olsson

550 ST. LOUIS STREET
SPRINGFIELD, MO 65806
CERTIFICATE OF
AUTHORITY NO. 001592

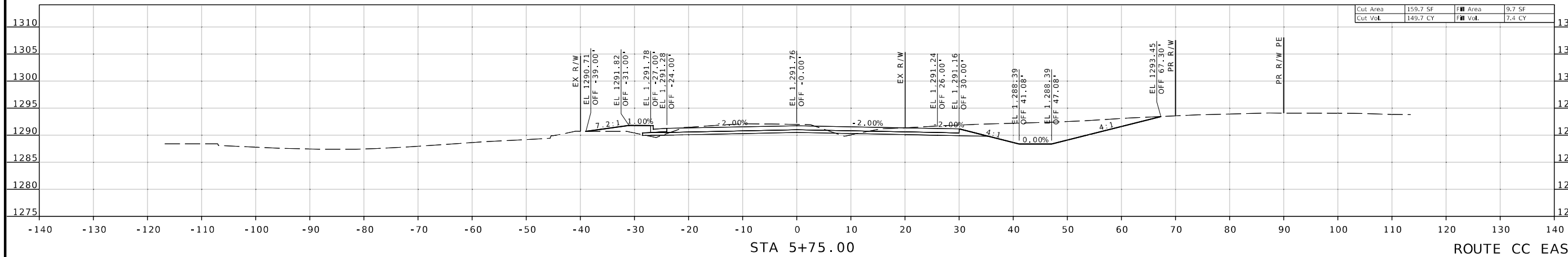
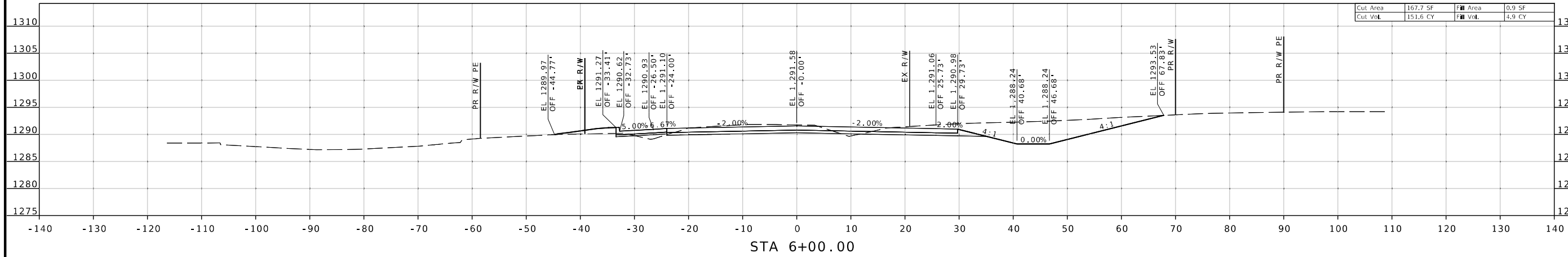
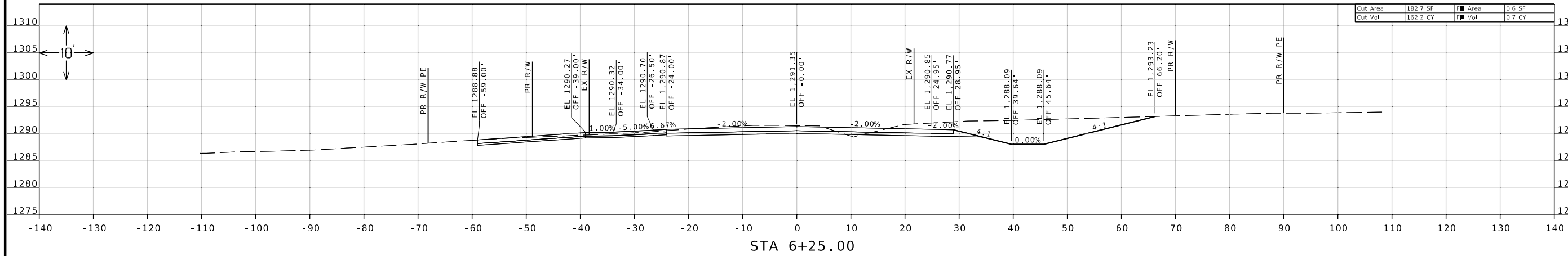

IF A SEAL IS PRESENT ON THIS SHEET IT HAS BEEN ELECTRONICALLY SEALED AND DATED.



DATE PREPARED
8/9/2024

ROUTE STATE
CC MO

DISTRICT SHEET NO.
SW 30

COUNTY
CHRISTIAN

JOB NO.
J8S0736F

CONTRACT ID.

PROJECT NO.

BRIDGE NO.

DESCRIPTION

DATE

MISSOURI HIGHWAYS AND TRANSPORTATION COMMISSION

105 WEST CAPITOL JEFFERSON CITY, MO 65102

1-888-ASK-MODOT (1-888-275-6636)

olsson

550 ST. LOUIS STREET

SPRINGFIELD, MO 65806

CERTIFICATE OF AUTHORITY NO. 001592

IF A SEAL IS PRESENT ON THIS SHEET IT HAS BEEN ELECTRONICALLY SEALED AND DATED.

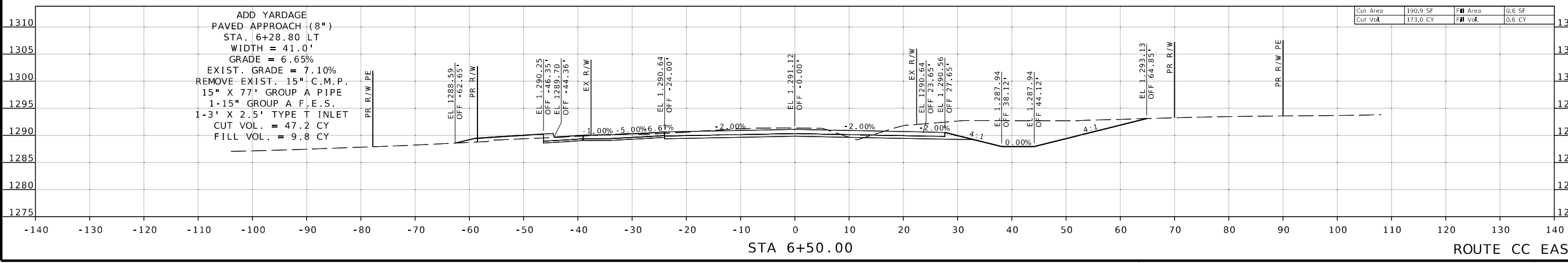
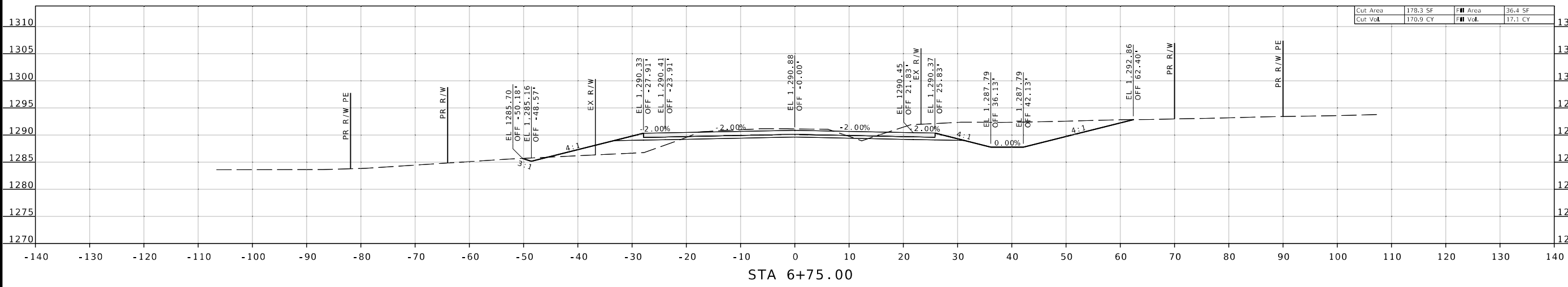
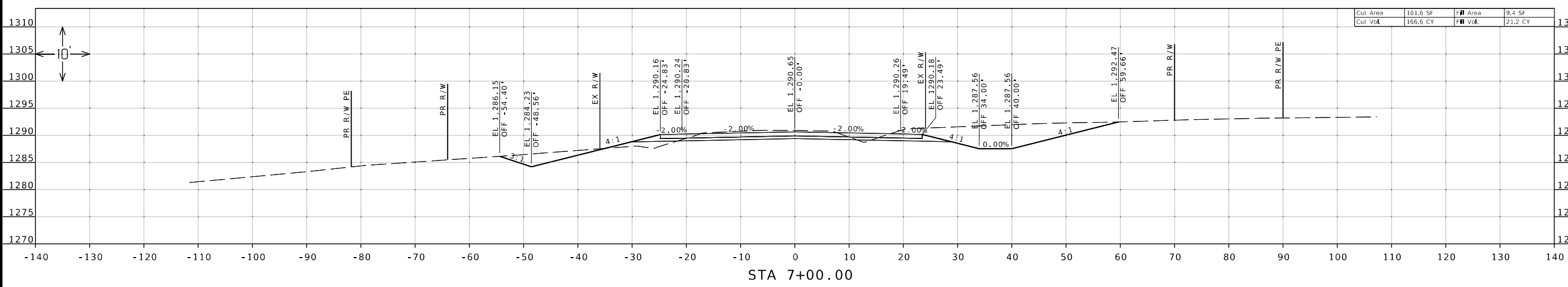

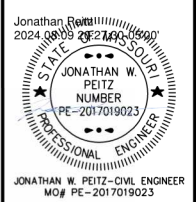

DATE PREPARED
8/9/2024

ROUTE STATE
CC MO

DISTRICT SHEET NO.
SW 31

COUNTY
CHRISTIAN

JOB NO.
J8S0736F

CONTRACT ID.

PROJECT NO.

BRIDGE NO.

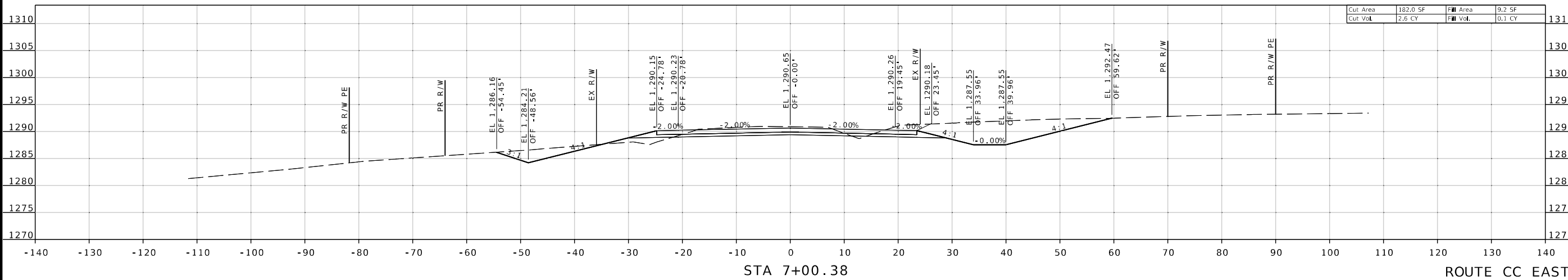
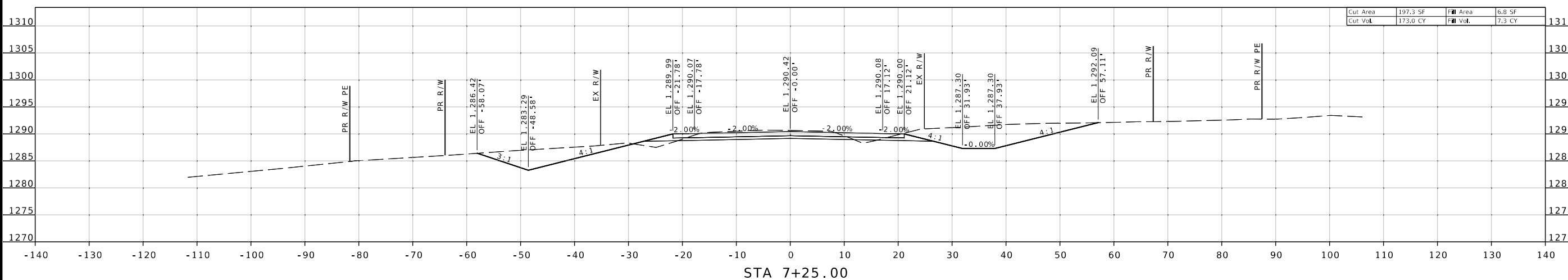
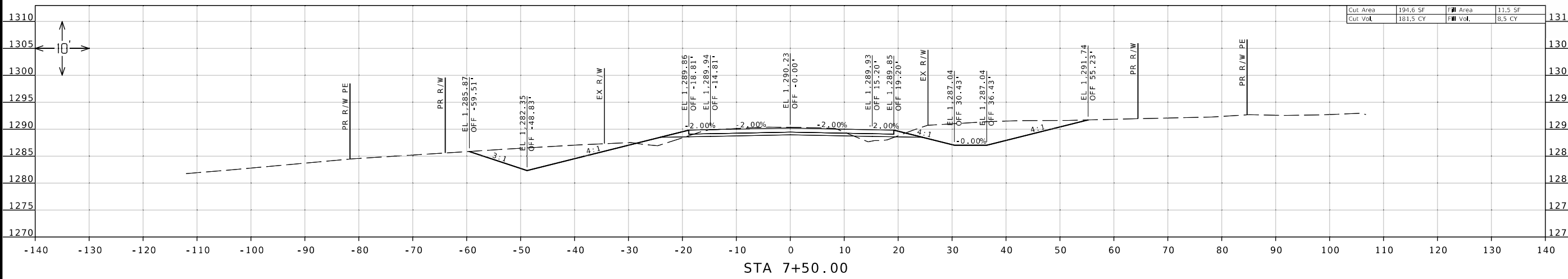

DESCRIPTION	DATE

MISSOURI HIGHWAYS AND TRANSPORTATION COMMISSION

105 WEST CAPITOL JEFFERSON CITY, MO 65102
1-888-ASK-MODOT (1-888-275-6636)

olsson
550 ST. LOUIS STREET
SPRINGFIELD, MO 65806
CERTIFICATE OF AUTHORITY NO. 001592

IF A SEAL IS PRESENT ON THIS SHEET IT HAS BEEN ELECTRONICALLY SEALED AND DATED.

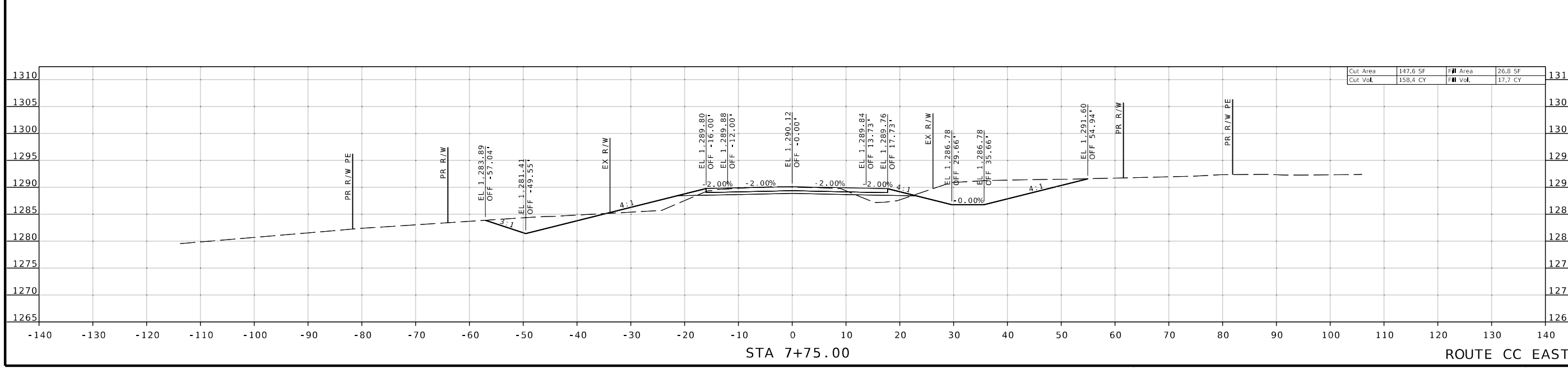
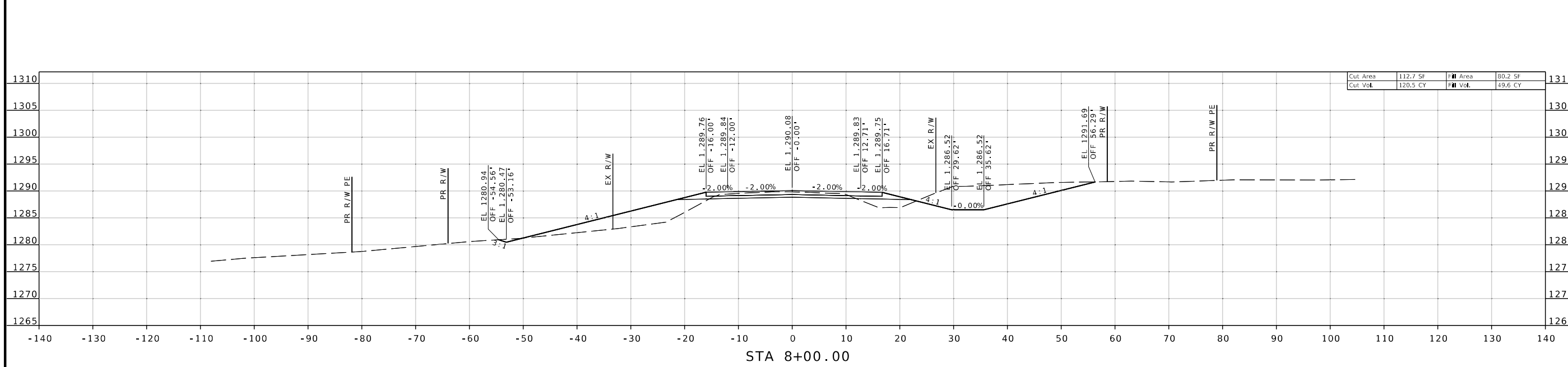
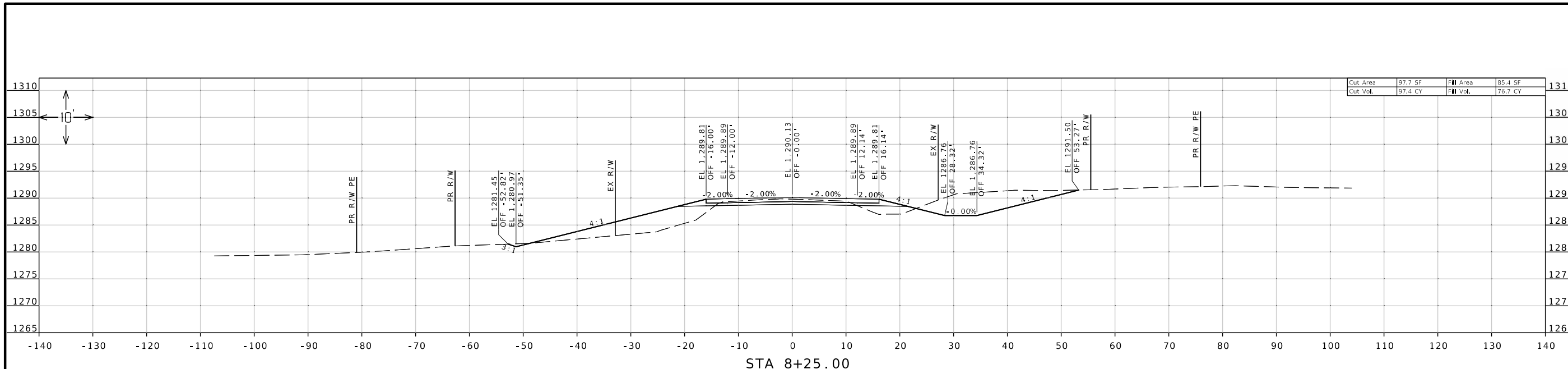



JONATHAN W. PEITZ
 PROFESSIONAL ENGINEER
 MISSOURI

DATE PREPARED: 8/9/2024

ROUTE: CC STATE: MO
 DISTRICT: SW SHEET NO.: 32

COUNTY: CHRISTIAN
 JOB NO.: J8S0736F
 CONTRACT ID.:

PROJECT NO.:

BRIDGE NO.:

DATE	DESCRIPTION

MISSOURI HIGHWAYS AND TRANSPORTATION COMMISSION



105 WEST CAPITOL
 JEFFERSON CITY, MO 65102
 1-888-ASK-MODOT (1-888-275-6636)

Olsson
 550 ST. LOUIS STREET
 SPRINGFIELD, MO 65806
 CERTIFICATE OF AUTHORITY NO. 001592

IF A SEAL IS PRESENT ON THIS SHEET IT HAS BEEN ELECTRONICALLY SEALED AND DATED.

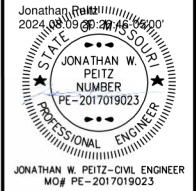

DATE PREPARED
8/9/2024

ROUTE	STATE
CC	MO
DISTRICT	SHEET NO.
SW	33

COUNTY
CHRISTIAN

JOB NO.
J8S0736F

CONTRACT ID.

PROJECT NO.

BRIDGE NO.

DATE	DESCRIPTION

MISSOURI HIGHWAYS AND TRANSPORTATION COMMISSION

105 WEST CAPITOL
JEFFERSON CITY, MO 65102
1-888-ASK-MODOT (1-888-275-6636)

550 ST. LOUIS STREET
SPRINGFIELD, MO 65806
CERTIFICATE OF
AUTHORITY NO. 001592

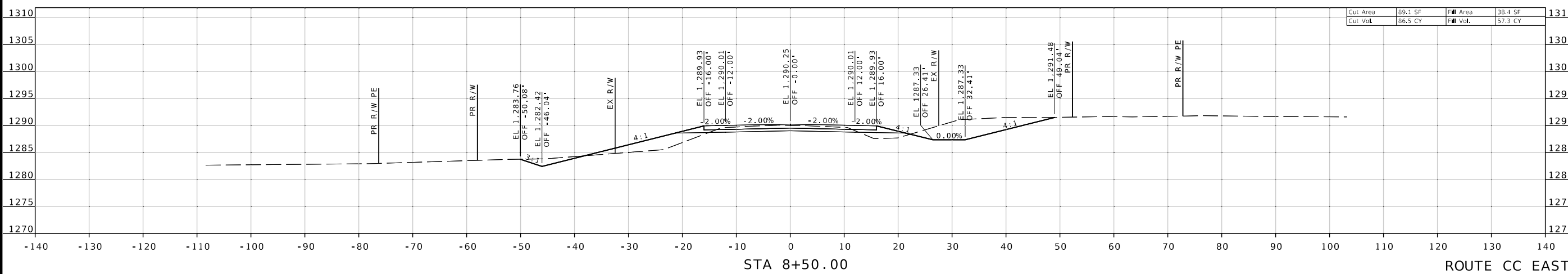
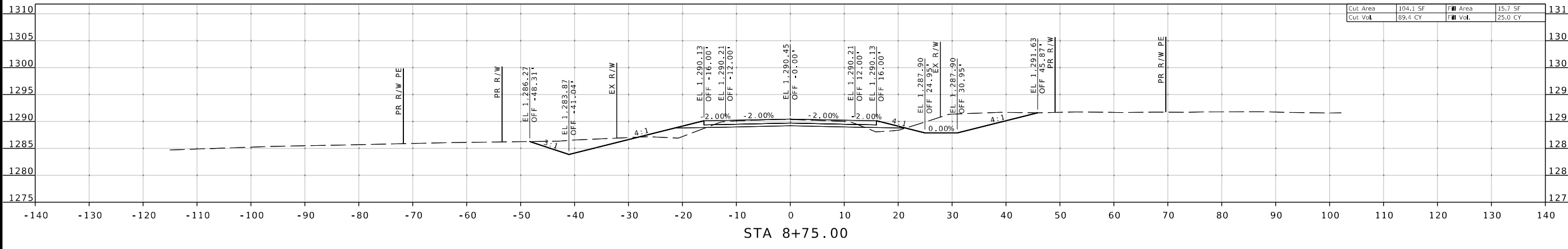
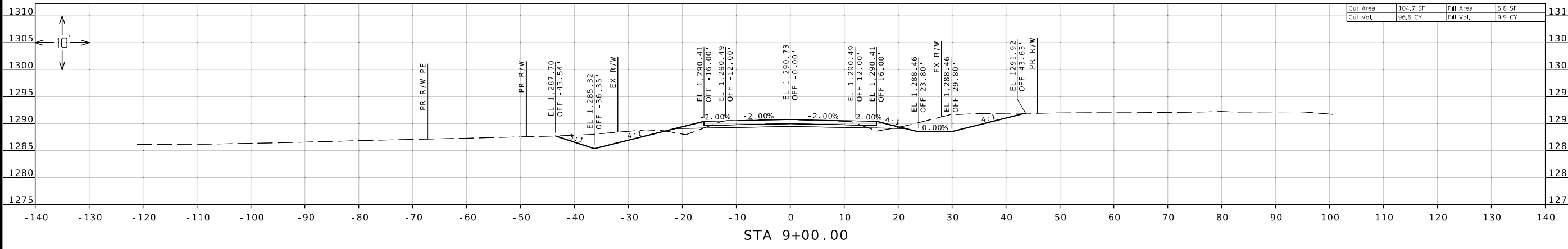

IF A SEAL IS PRESENT ON THIS SHEET IT HAS BEEN ELECTRONICALLY SEALED AND DATED.

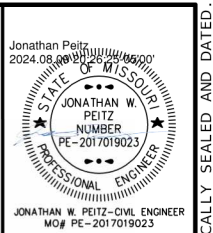
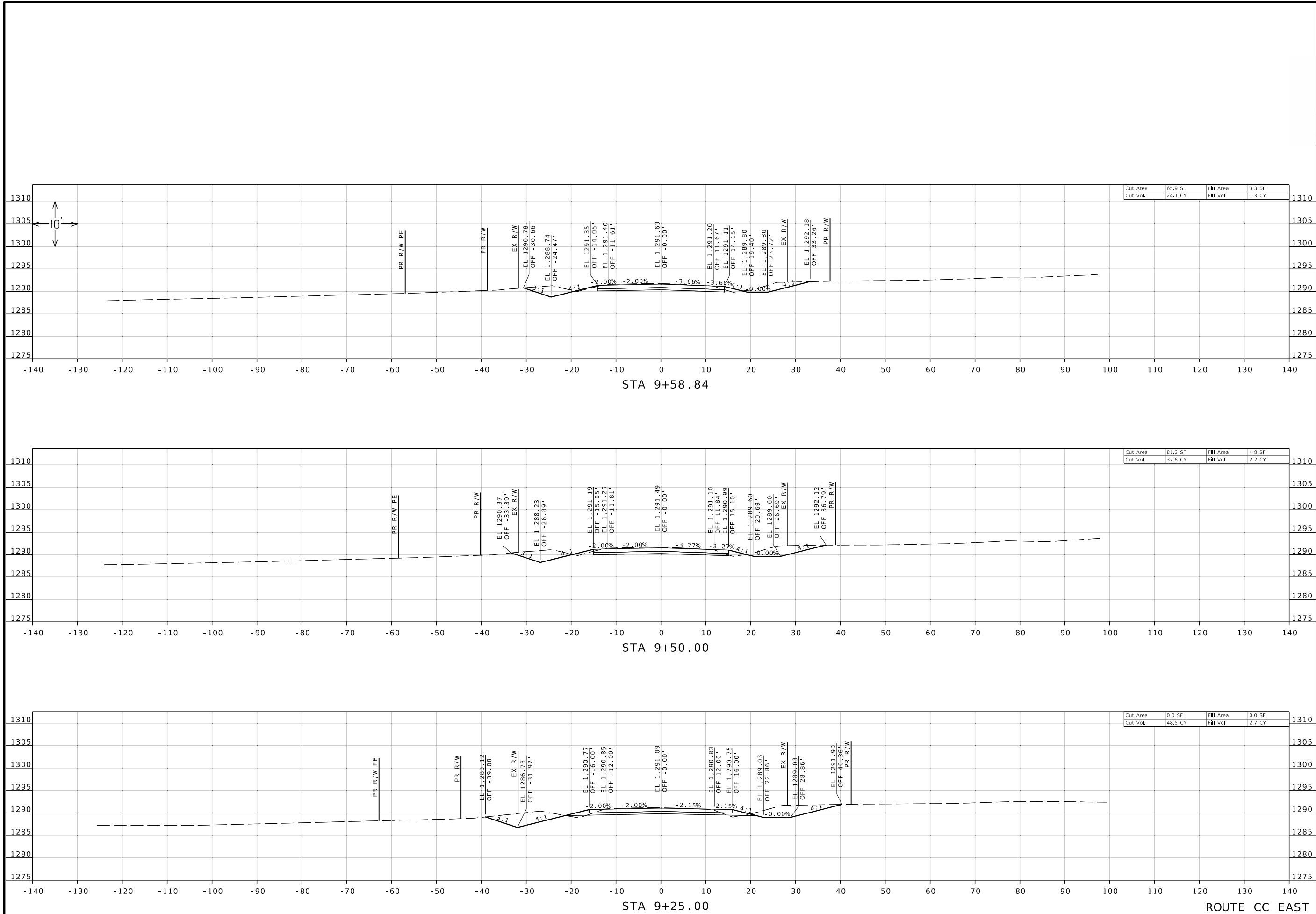

DATE PREPARED
8/9/2024

ROUTE STATE
CC MO

DISTRICT SHEET NO.
SW 34

COUNTY
CHRISTIAN

JOB NO.
J8S0736F

CONTRACT ID.

PROJECT NO.

BRIDGE NO.

DATE	DESCRIPTION

MISSOURI HIGHWAYS AND TRANSPORTATION COMMISSION

105 WEST CAPITOL
JEFFERSON CITY, MO 65102
1-888-ASK-MODOT (1-888-275-6636)

Olsson

550 ST. LOUIS STREET
SPRINGFIELD, MO 65806
CERTIFICATE OF
AUTHORITY NO. 001592

IF A SEAL IS PRESENT ON THIS SHEET IT HAS BEEN ELECTRONICALLY SEALED AND DATED.

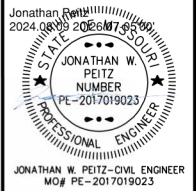

DATE PREPARED
8/9/2024

ROUTE	STATE
CC	MO
DISTRICT	SHEET NO.
SW	35

COUNTY
CHRISTIAN

JOB NO.
J8S0736F

CONTRACT ID.

PROJECT NO.

BRIDGE NO.

DATE	DESCRIPTION

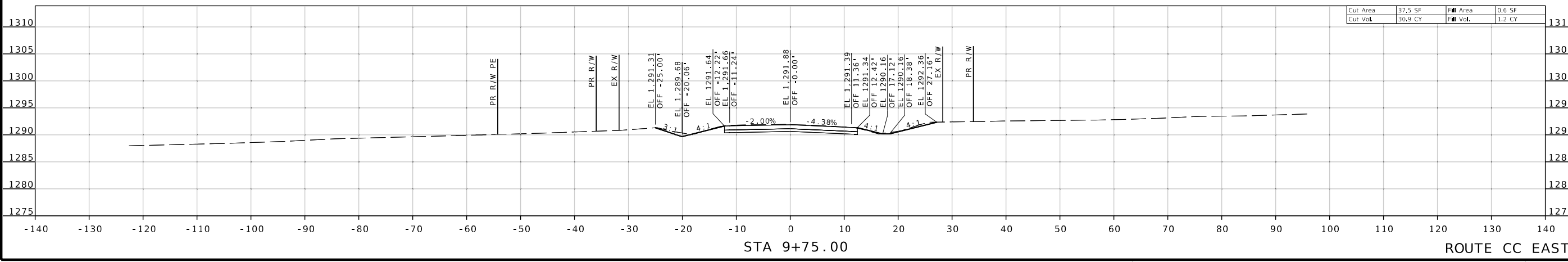
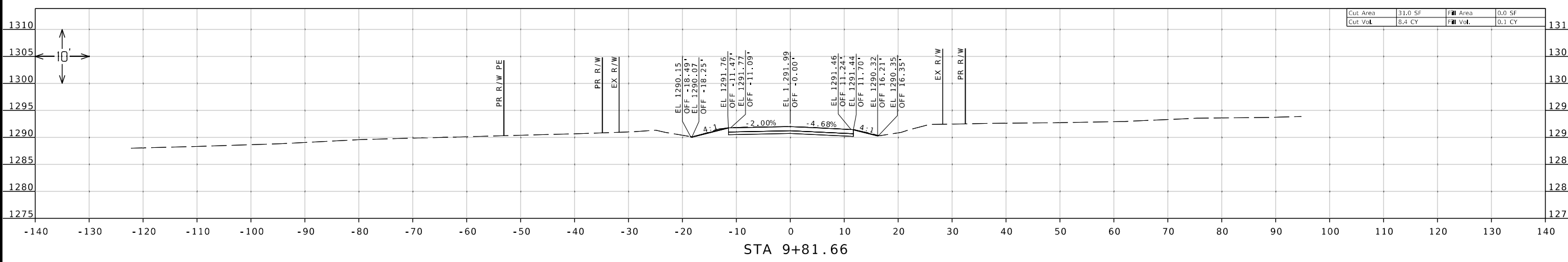

MISSOURI HIGHWAYS AND TRANSPORTATION
COMMISSION

MoDOT
105 WEST CAPITOL
JEFFERSON CITY, MO 65102
1-888-ASK-MODOT (1-888-275-6636)

olsson
550 ST. LOUIS STREET
SPRINGFIELD, MO 65806
CERTIFICATE OF
AUTHORITY NO. 001592

IF A SEAL IS PRESENT ON THIS SHEET IT HAS BEEN ELECTRONICALLY SEALED AND DATED.

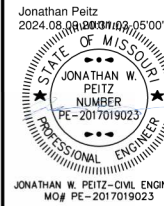

DATE PREPARED
8/9/2024

ROUTE STATE
CC MO

DISTRICT SHEET NO.
SW 36

COUNTY
CHRISTIAN

JOB NO.
J8S0736F

CONTRACT ID.

PROJECT NO.

BRIDGE NO.

DATE

DESCRIPTION

DATE

DESCRIPTION

DATE

DESCRIPTION

DATE

DESCRIPTION

DATE

DESCRIPTION

DATE

DESCRIPTION

DATE

DESCRIPTION

DATE

DESCRIPTION

DATE

DESCRIPTION

DATE

DESCRIPTION

DATE

DESCRIPTION

DATE

DESCRIPTION

DATE

DESCRIPTION

DATE

DESCRIPTION

DATE

DESCRIPTION

DATE

DESCRIPTION

DATE

DESCRIPTION

IF A SEAL IS PRESENT ON THIS SHEET IT HAS BEEN ELECTRONICALLY SEALED AND DATED.

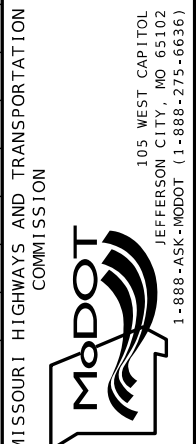
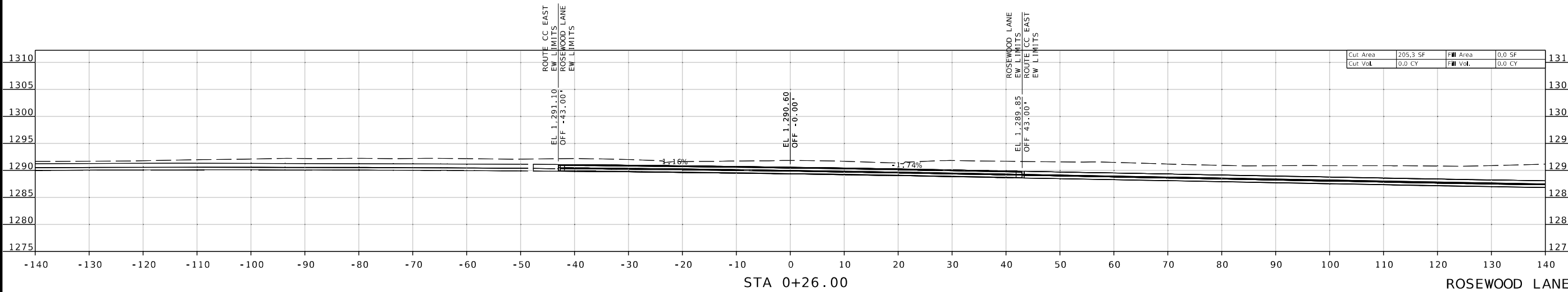
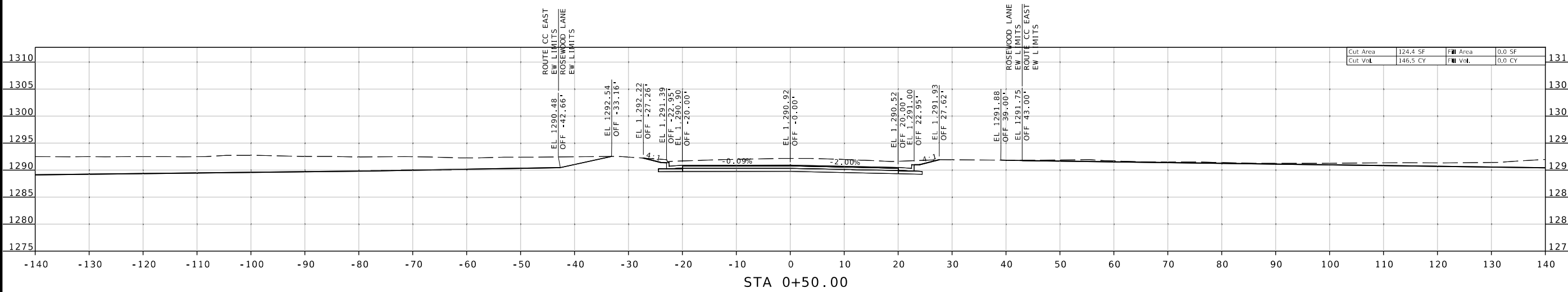
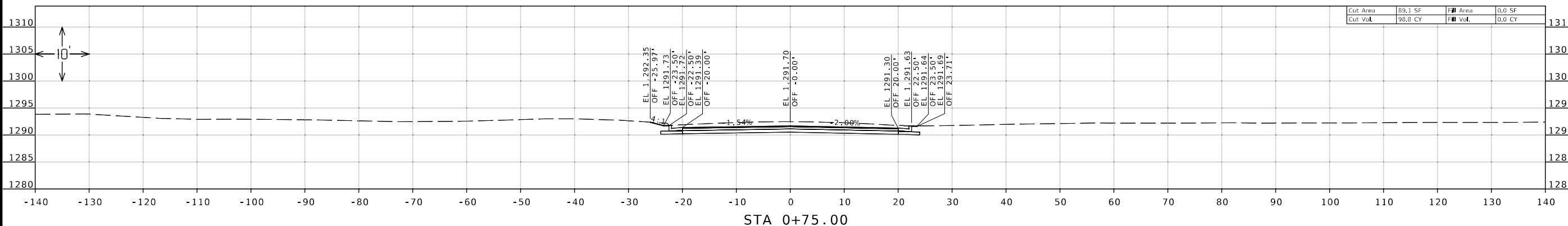

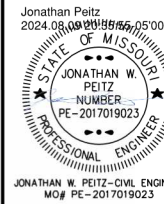

DATE PREPARED
8/9/2024

ROUTE STATE
CC MO
DISTRICT SHEET NO.
SW 37

COUNTY
CHRISTIAN

JOB NO.
J8S0736F

CONTRACT ID.

PROJECT NO.

BRIDGE NO.

DATE	DESCRIPTION

MISSOURI HIGHWAYS AND TRANSPORTATION
COMMISSION



105 WEST CAPITOL
JEFFERSON CITY, MO 65102
1-888-ASK-MODOT (1-888-275-6636)

Olsson
550 ST. LOUIS STREET
SPRINGFIELD, MO 65806
CERTIFICATE OF
AUTHORITY NO. 001592

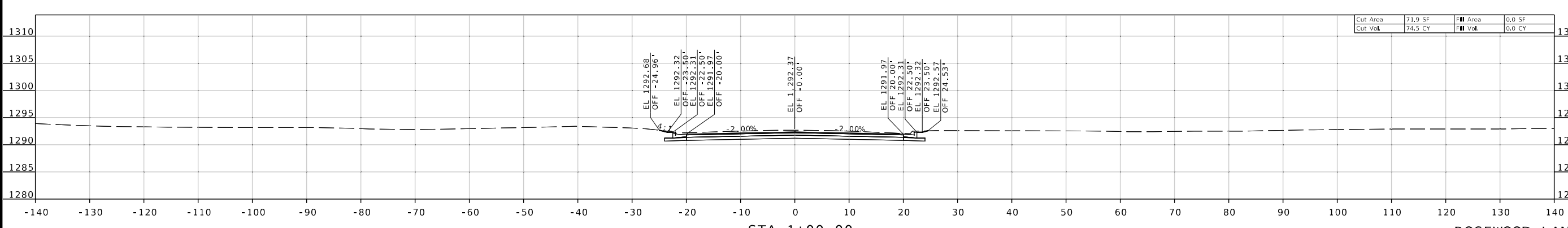
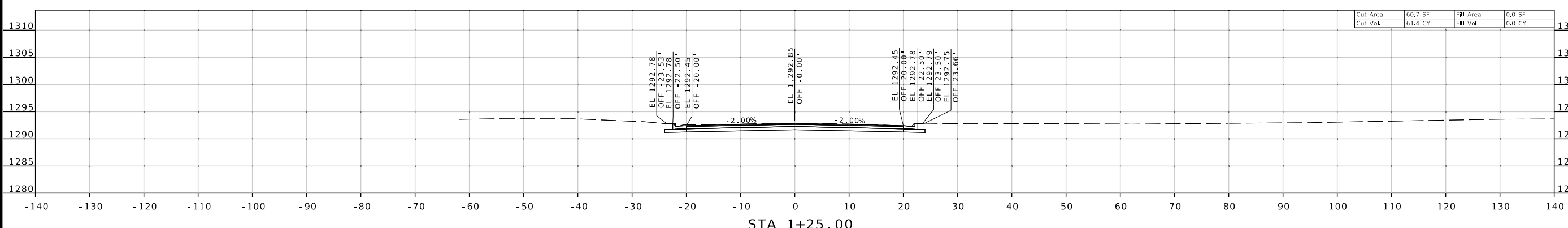
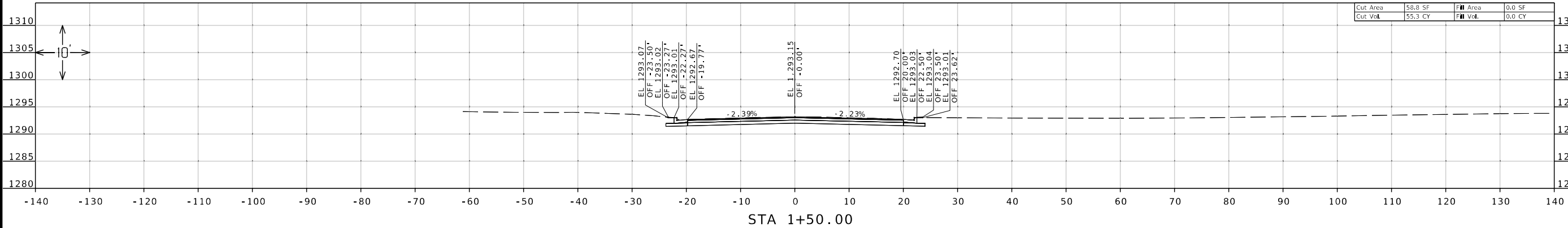

IF A SEAL IS PRESENT ON THIS SHEET IT HAS BEEN ELECTRONICALLY SEALED AND DATED.

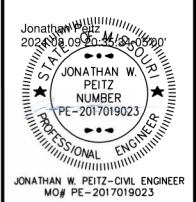
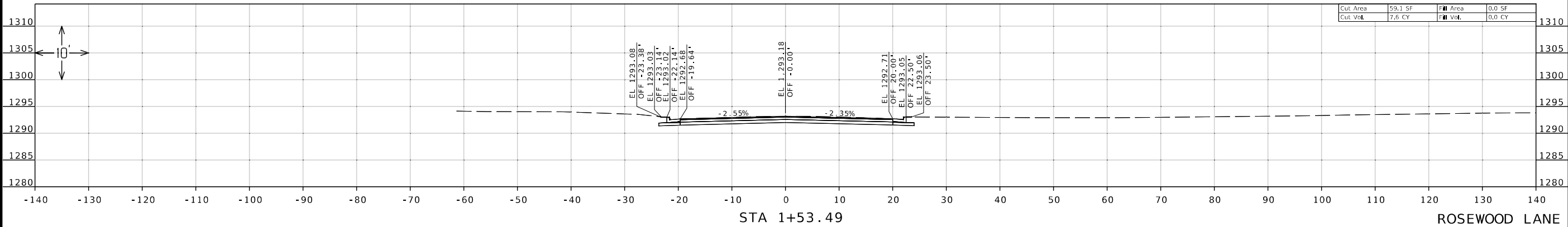

DATE PREPARED
8/9/2024

ROUTE CC STATE MO

DISTRICT SW SHEET NO. 38

COUNTY CHRISTIAN

JOB NO. J8S0736F

CONTRACT ID.

PROJECT NO.

BRIDGE NO.

DATE	DESCRIPTION



olsson

550 ST. LOUIS STREET
SPRINGFIELD, MO 65806
CERTIFICATE OF AUTHORITY NO. 001592

IF A SEAL IS PRESENT ON THIS SHEET IT HAS BEEN ELECTRONICALLY SEALED AND DATED.

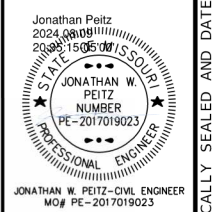
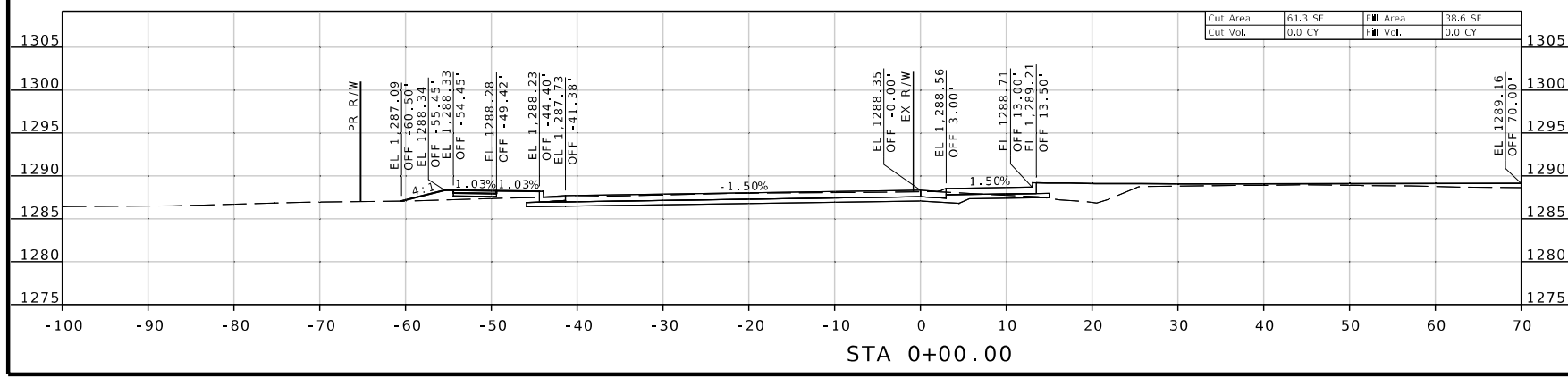
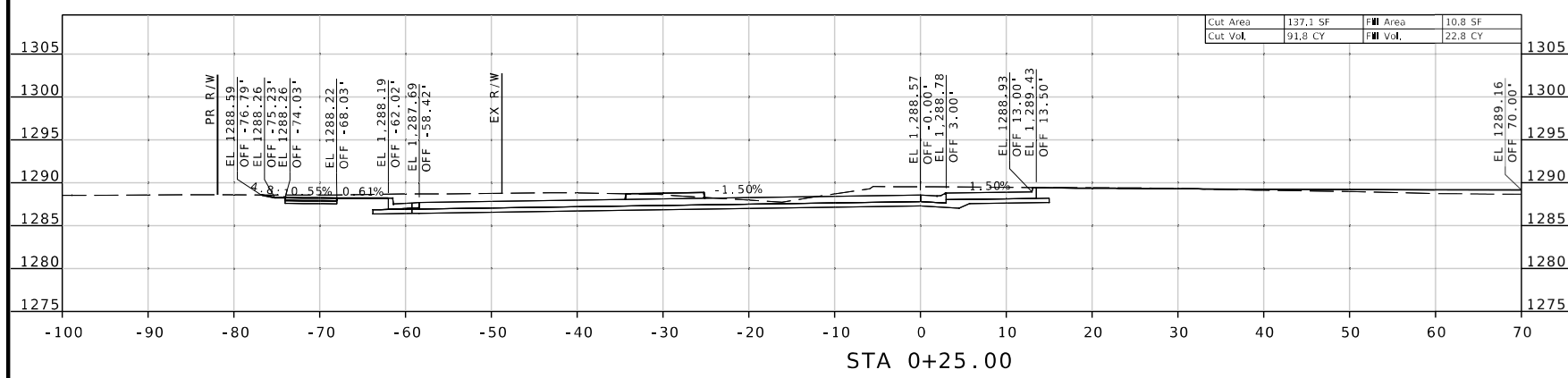
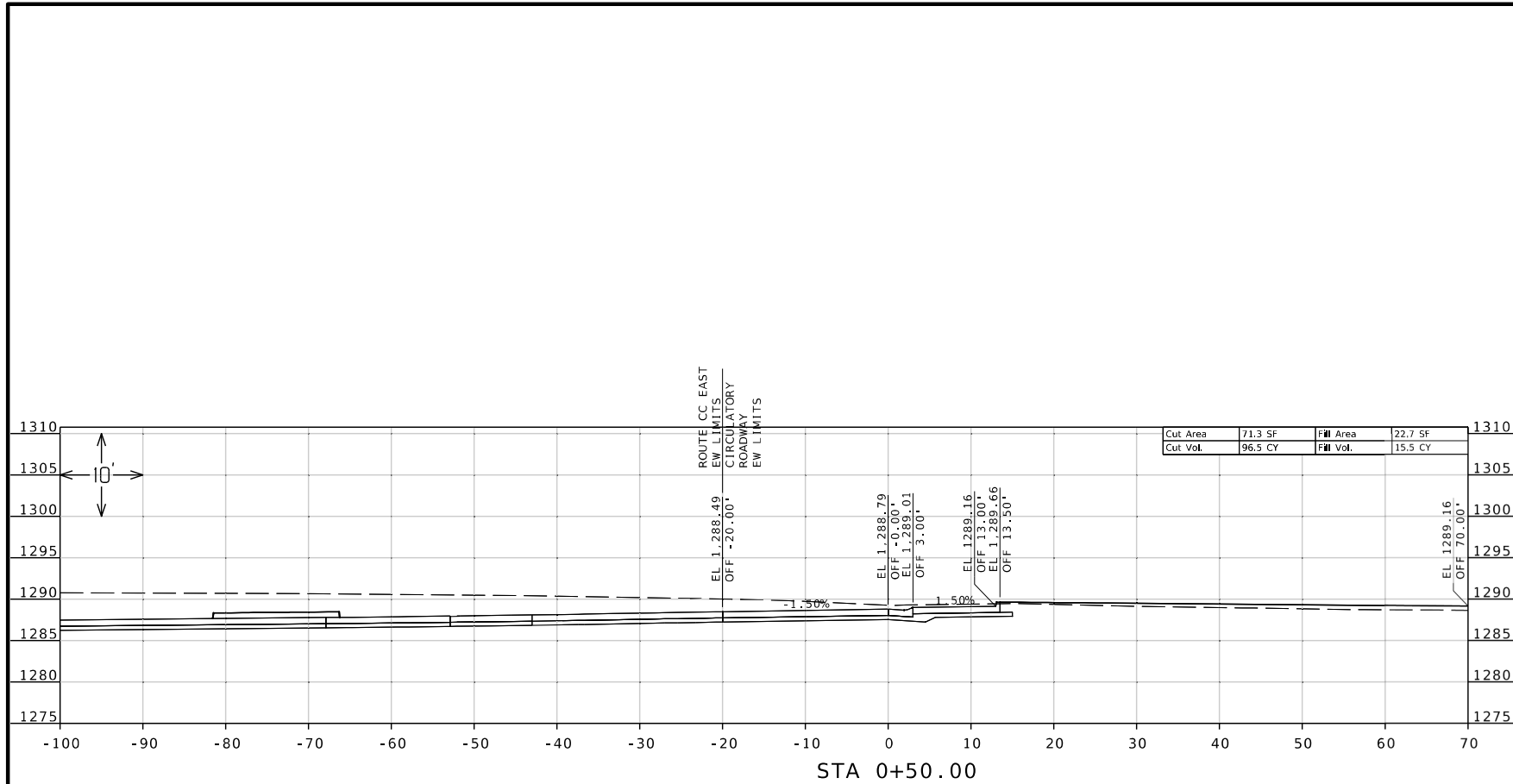

DATE PREPARED
8/9/2024

ROUTE STATE
CC MO

DISTRICT SHEET NO.
SW 39

COUNTY
CHRISTIAN

JOB NO.
J8S0736F

CONTRACT ID.

PROJECT NO.

BRIDGE NO.

DATE	DESCRIPTION

MISSOURI HIGHWAYS AND TRANSPORTATION COMMISSION

105 WEST CAPITOL JEFFERSON CITY, MO 65102
1-888-ASK-MODOT (1-888-275-6636)

olsson

550 ST. LOUIS STREET
SPRINGFIELD, MO 65806
CERTIFICATE OF AUTHORITY NO. 001592

CIRCULATORY ROADWAY

IF A SEAL IS PRESENT ON THIS SHEET IT HAS BEEN ELECTRONICALLY SEALED AND DATED.

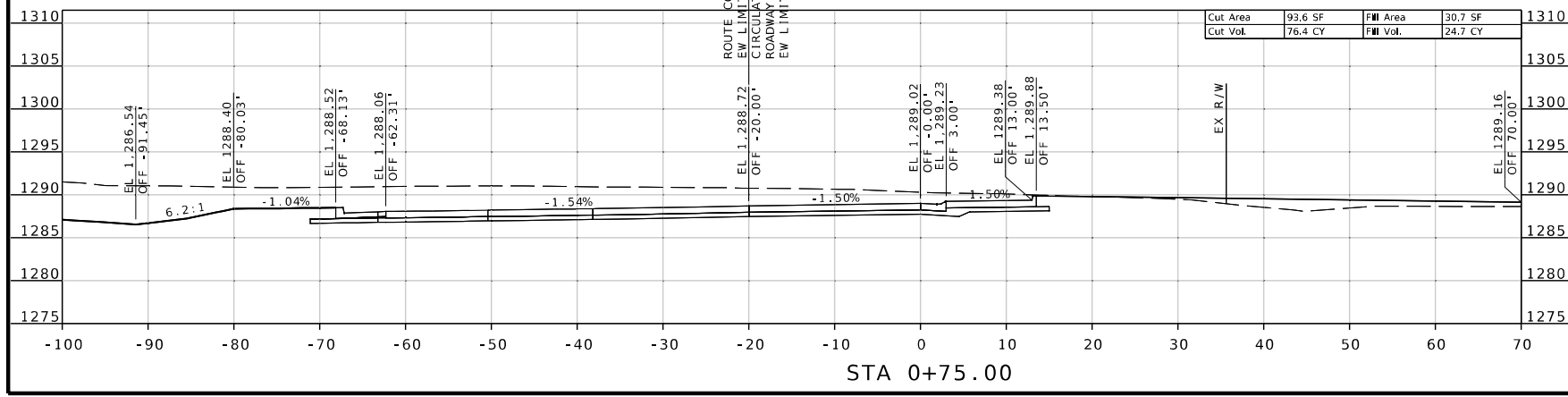
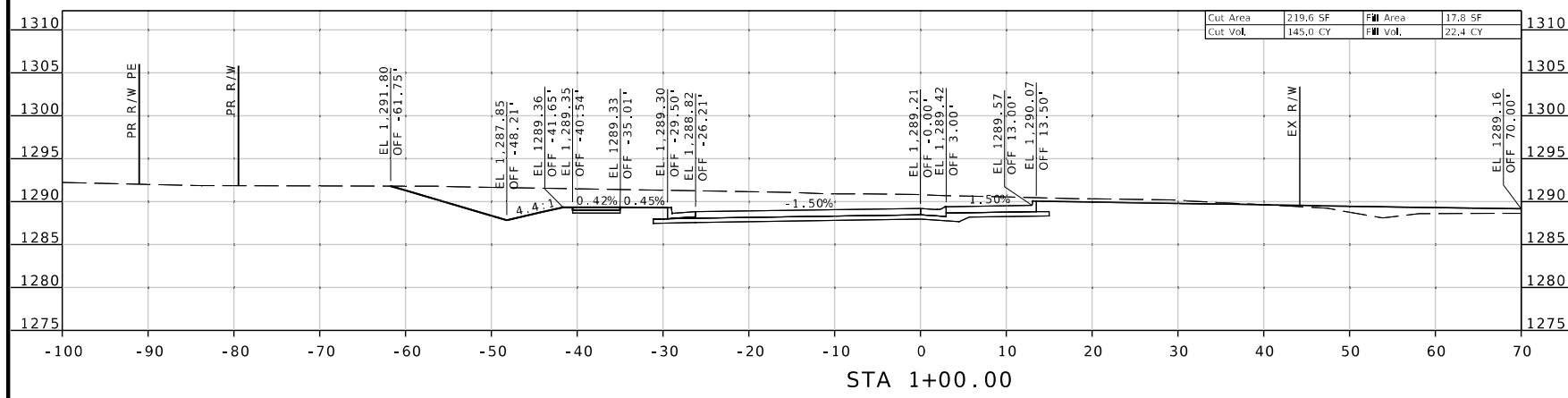
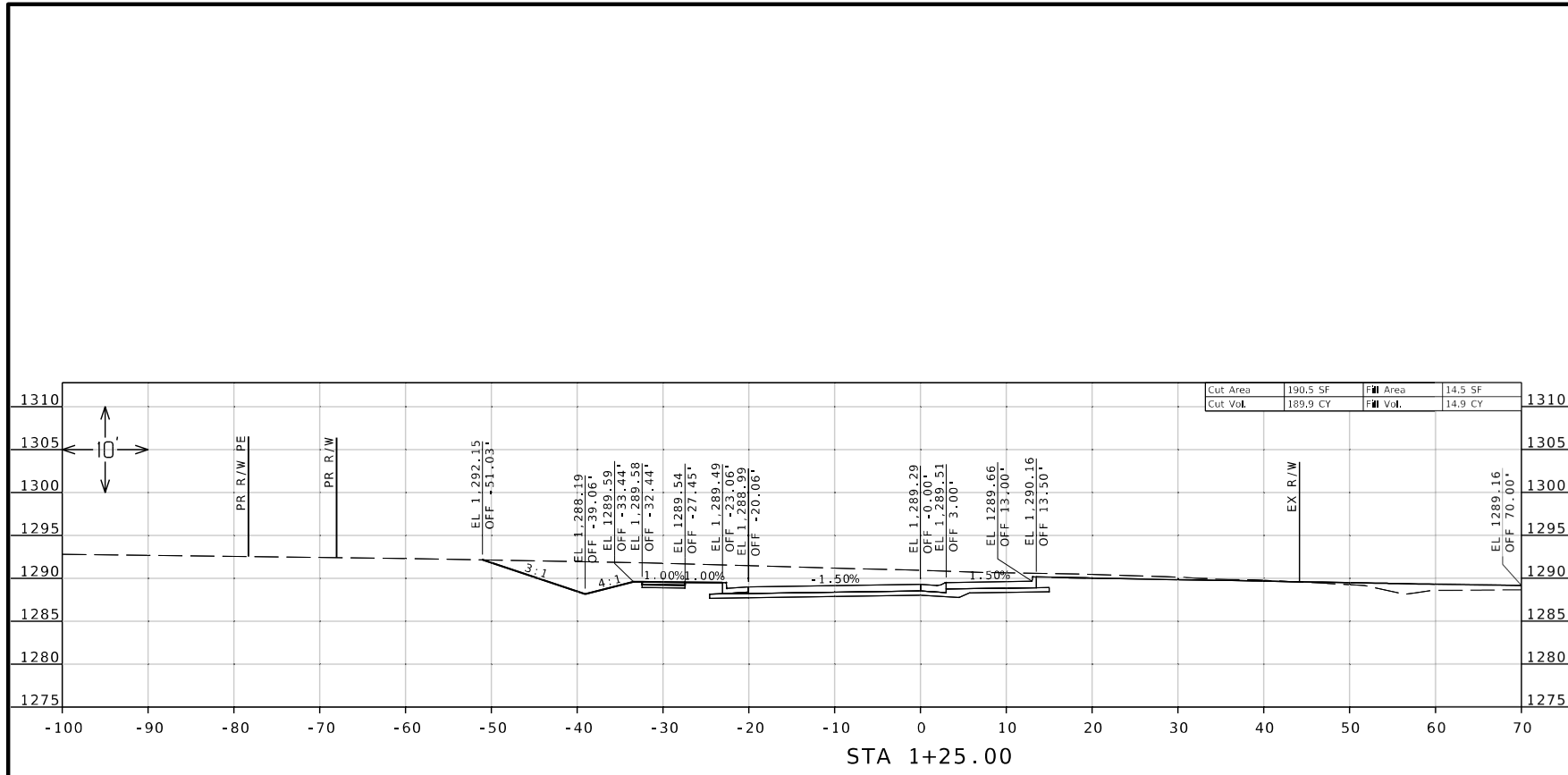

CIRCULATORY ROADWAY

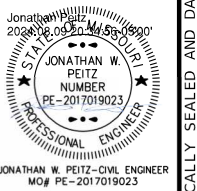

DATE PREPARED
8/9/2024

ROUTE STATE
CC MO

DISTRICT SHEET NO.
SW 40

COUNTY
CHRISTIAN

JOB NO.
J8S0736F

CONTRACT ID.

PROJECT NO.

BRIDGE NO.

DATE	DESCRIPTION

MISSOURI HIGHWAYS AND TRANSPORTATION COMMISSION



105 WEST CAPITOL
JEFFERSON CITY, MO 65102
1-888-ASK-MODOT (1-888-275-6636)

Olsson

550 ST. LOUIS STREET
SPRINGFIELD, MO 65806
CERTIFICATE OF AUTHORITY NO. 001592

IF A SEAL IS PRESENT ON THIS SHEET IT HAS BEEN ELECTRONICALLY SEALED AND DATED.

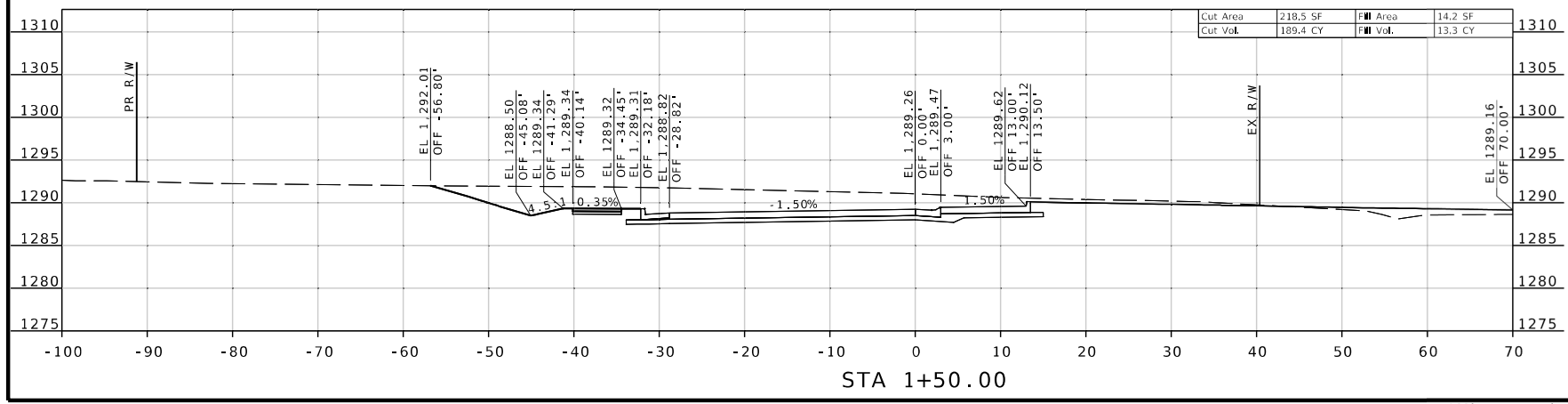
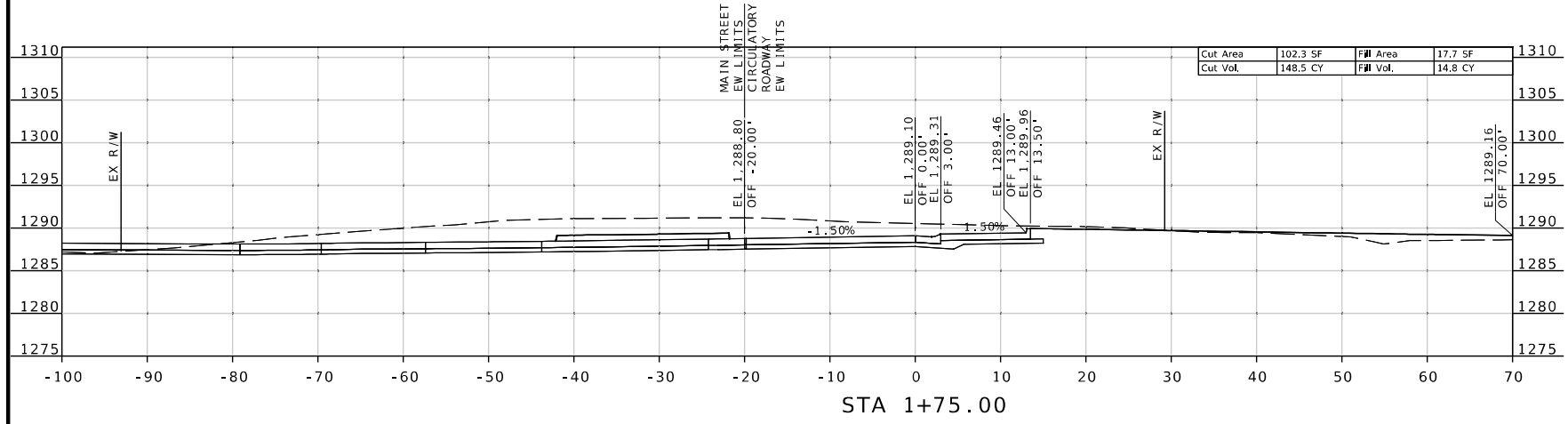
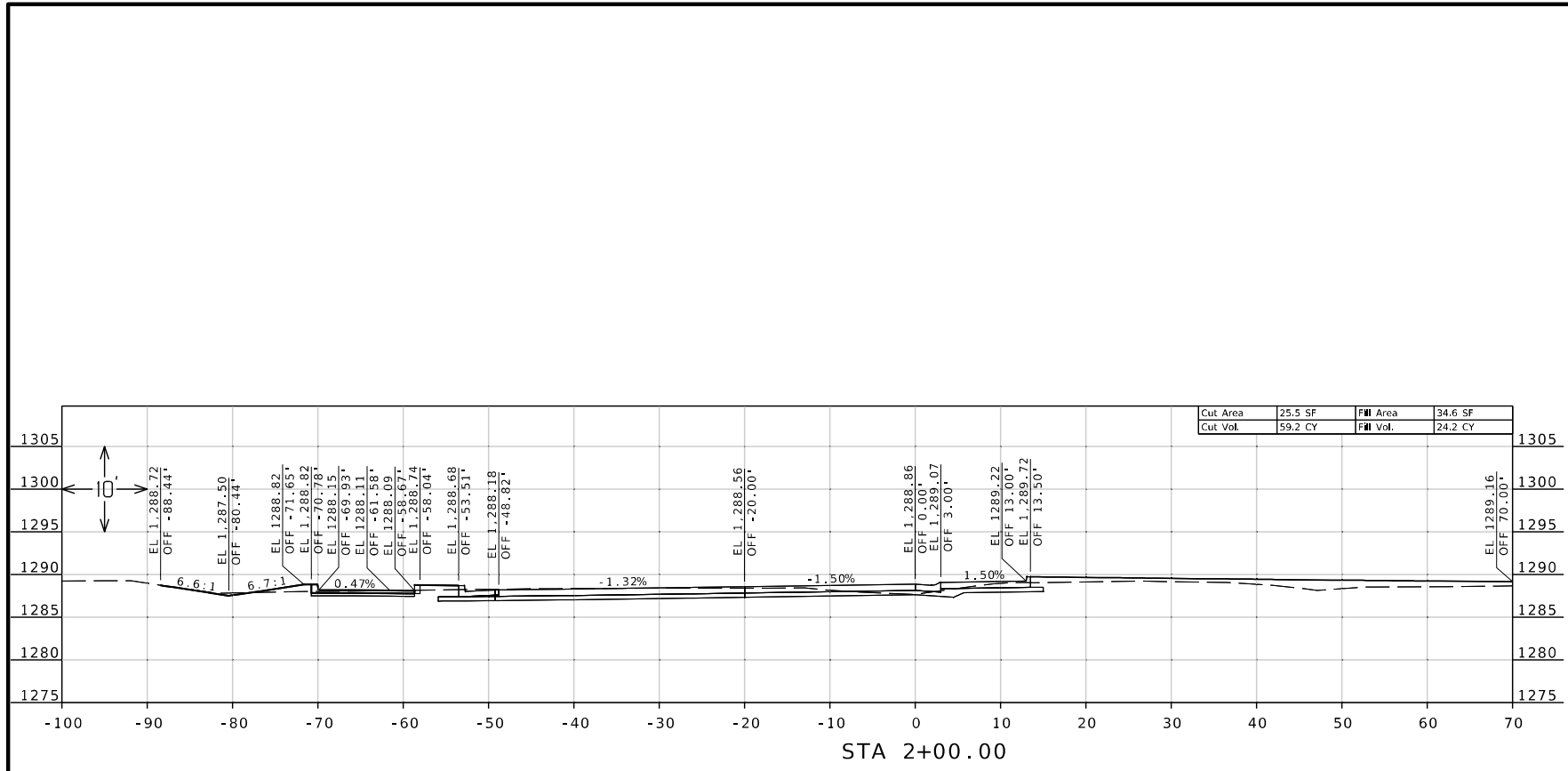

CIRCULATORY ROADWAY

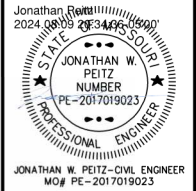

DATE PREPARED
8/9/2024
ROUTE CC STATE MO
DISTRICT SW SHEET NO. 41
COUNTY CHRISTIAN
JOB NO. J8S0736F
CONTRACT ID.

PROJECT NO.
BRIDGE NO.

DATE	DESCRIPTION

MISSOURI HIGHWAYS AND TRANSPORTATION COMMISSION

 105 WEST CAPITOL JEFFERSON CITY, MO 65102
 1-888-ASK-MODOT (1-888-275-6636)

olsson
 550 ST. LOUIS STREET
 SPRINGFIELD, MO 65806
 CERTIFICATE OF AUTHORITY NO. 001592

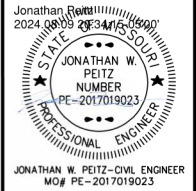
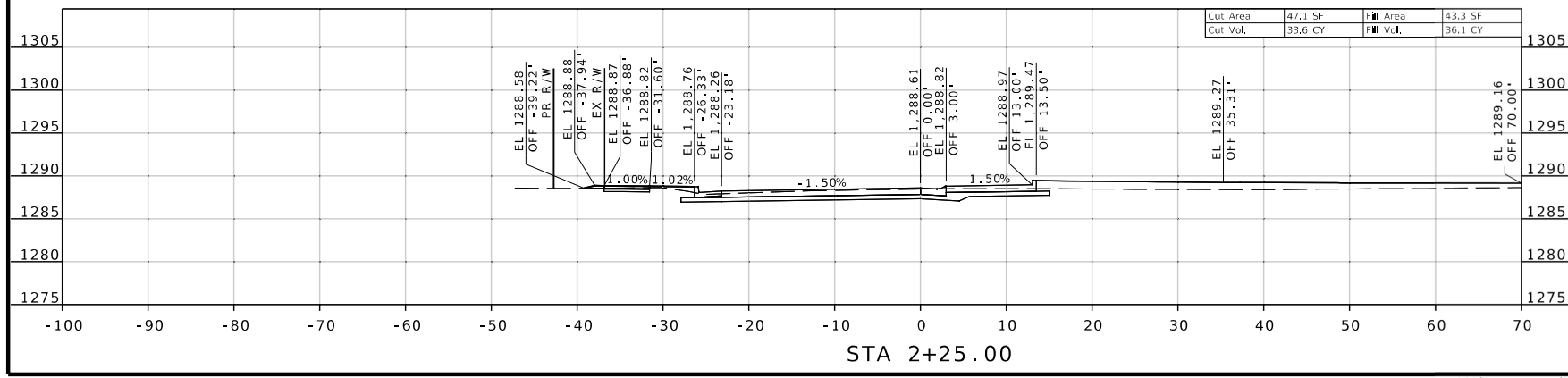
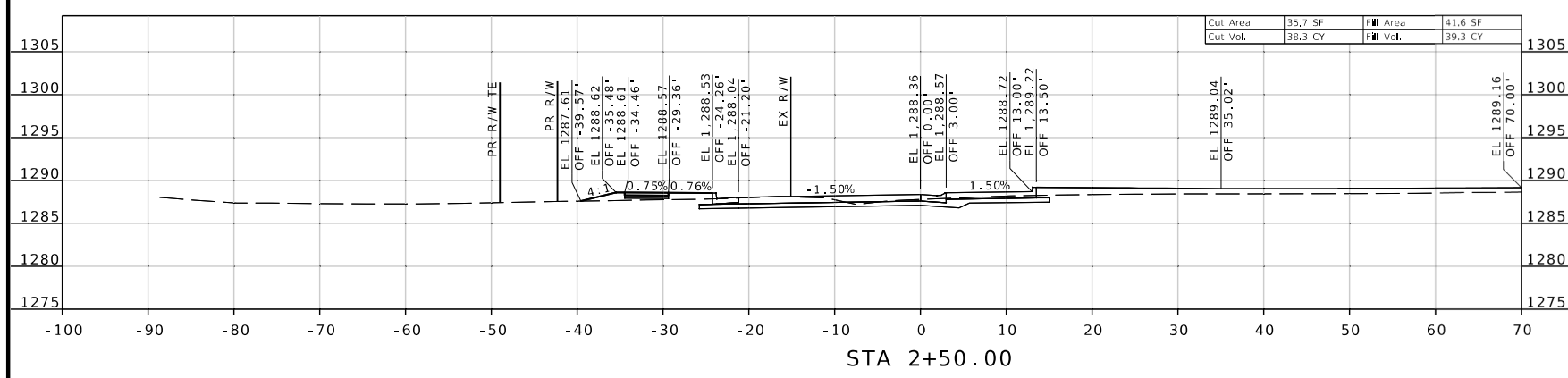
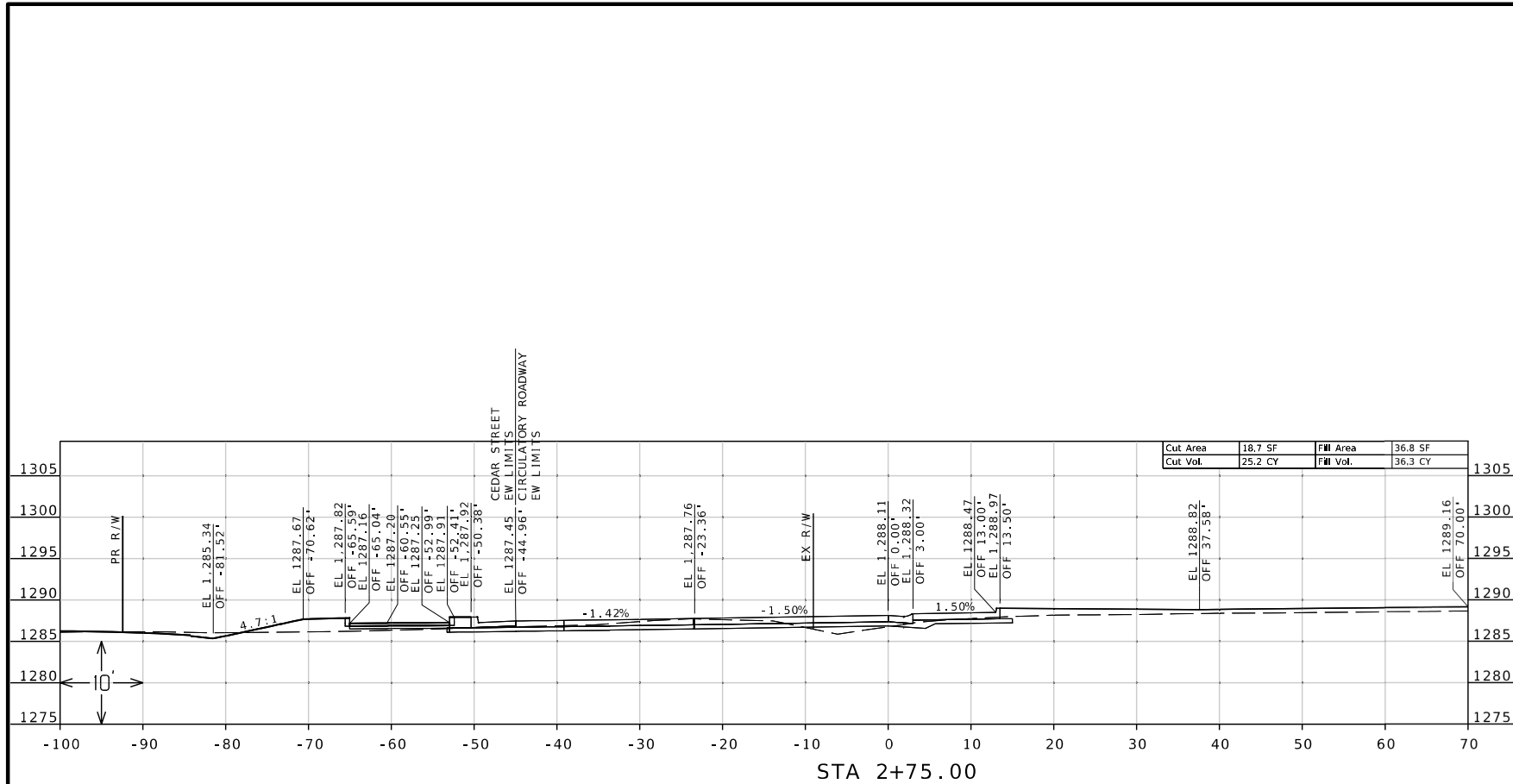
IF A SEAL IS PRESENT ON THIS SHEET IT HAS BEEN ELECTRONICALLY SEALED AND DATED.



DATE PREPARED
8/9/2024

ROUTE STATE
CC MO

DISTRICT SHEET NO.
SW 42

COUNTY
CHRISTIAN

JOB NO.
J8S0736F

CONTRACT ID.

PROJECT NO.

BRIDGE NO.

DATE	DESCRIPTION

MISSOURI HIGHWAYS AND TRANSPORTATION
COMMISSION

105 WEST CAPITOL
JEFFERSON CITY, MO 65102
1-888-ASK-MODOT (1-888-275-6636)

olsson

550 ST. LOUIS STREET
SPRINGFIELD, MO 65806
CERTIFICATE OF
AUTHORITY NO. 001592

CIRCULATORY ROADWAY

IF A SEAL IS PRESENT ON THIS SHEET IT HAS BEEN ELECTRONICALLY SEALED AND DATED.

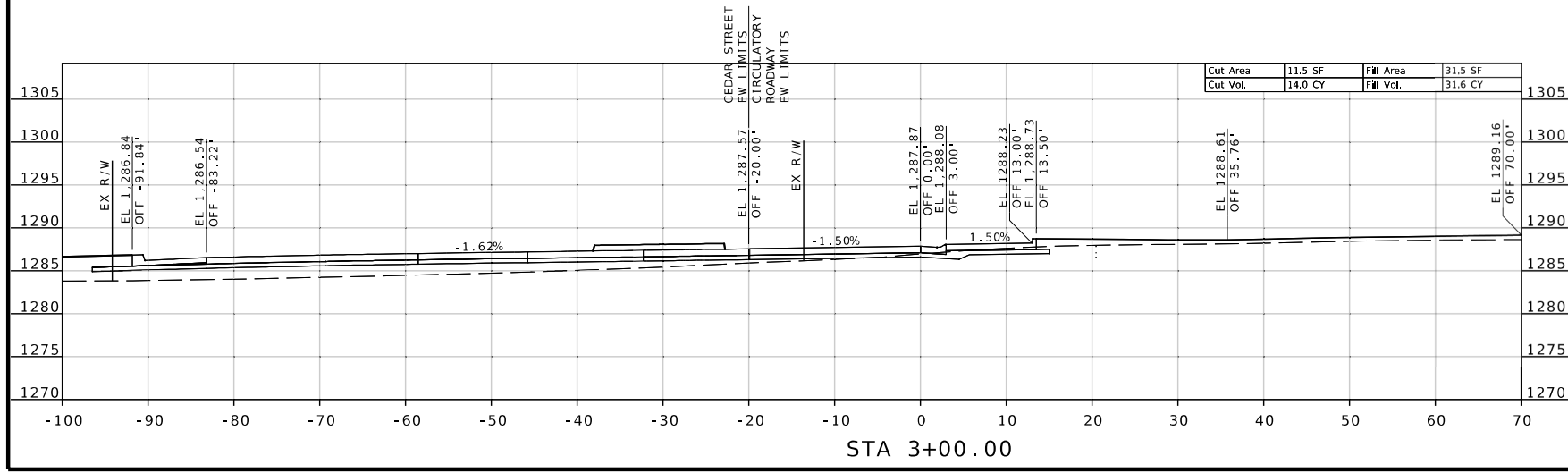
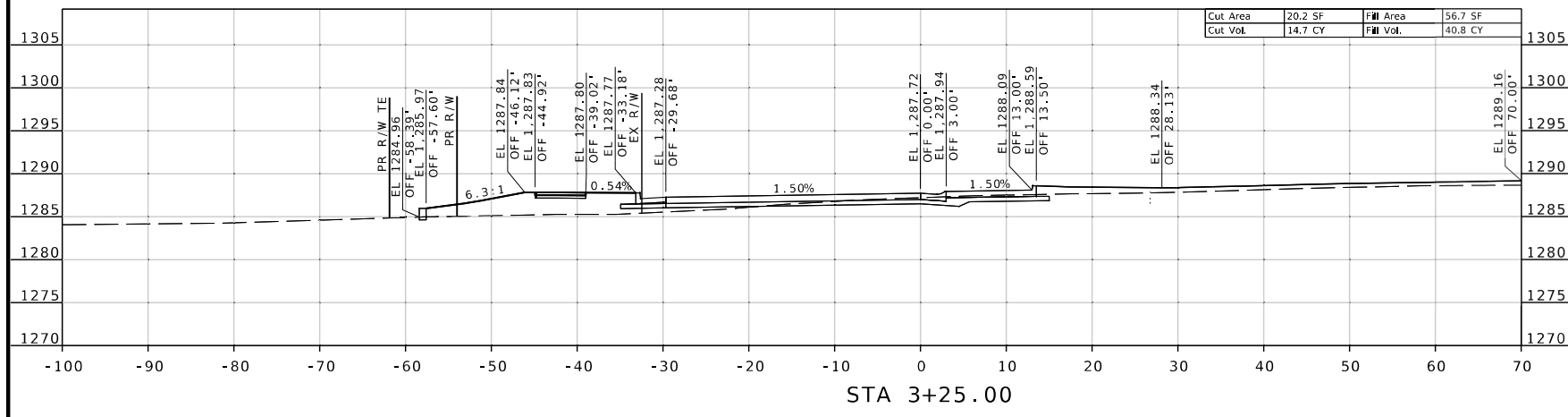
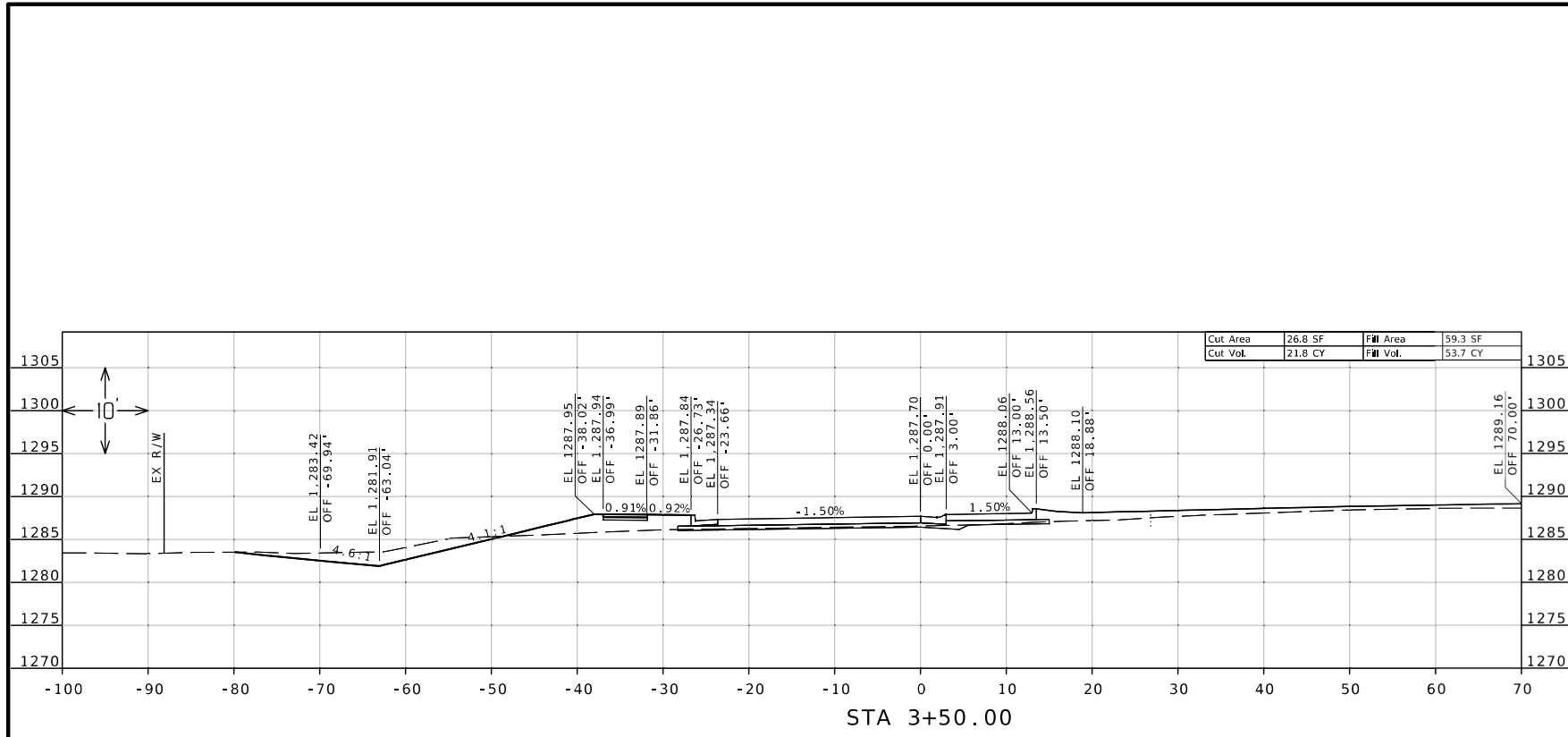

CIRCULATORY ROADWAY

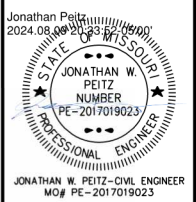

DATE PREPARED
8/9/2024

ROUTE	STATE
CC	MO
DISTRICT	SHEET NO.
SW	43

COUNTY
CHRISTIAN

JOB NO.
J8S0736F

CONTRACT ID.

PROJECT NO.

BRIDGE NO.

DATE	DESCRIPTION

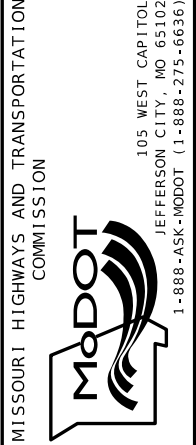

olsson
550 ST. LOUIS STREET
SPRINGFIELD, MO 65806
CERTIFICATE OF
AUTHORITY NO. 001592

IF A SEAL IS PRESENT ON THIS SHEET IT HAS BEEN ELECTRONICALLY SEALED AND DATED.

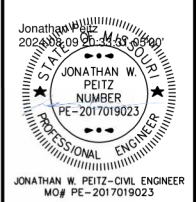

DATE PREPARED
8/9/2024

ROUTE	STATE
CC	MO
DISTRICT	SHEET NO.
SW	44

COUNTY
CHRISTIAN

JOB NO.
J8S0736F

CONTRACT ID.

PROJECT NO.

BRIDGE NO.

DATE	DESCRIPTION

MISSOURI HIGHWAYS AND TRANSPORTATION
COMMISSION



105 WEST CAPITOL
JEFFERSON CITY, MO 65102
1-888-ASK-MODOT (1-888-275-6636)



550 ST. LOUIS STREET
SPRINGFIELD, MO 65806
CERTIFICATE OF
AUTHORITY NO. 001592

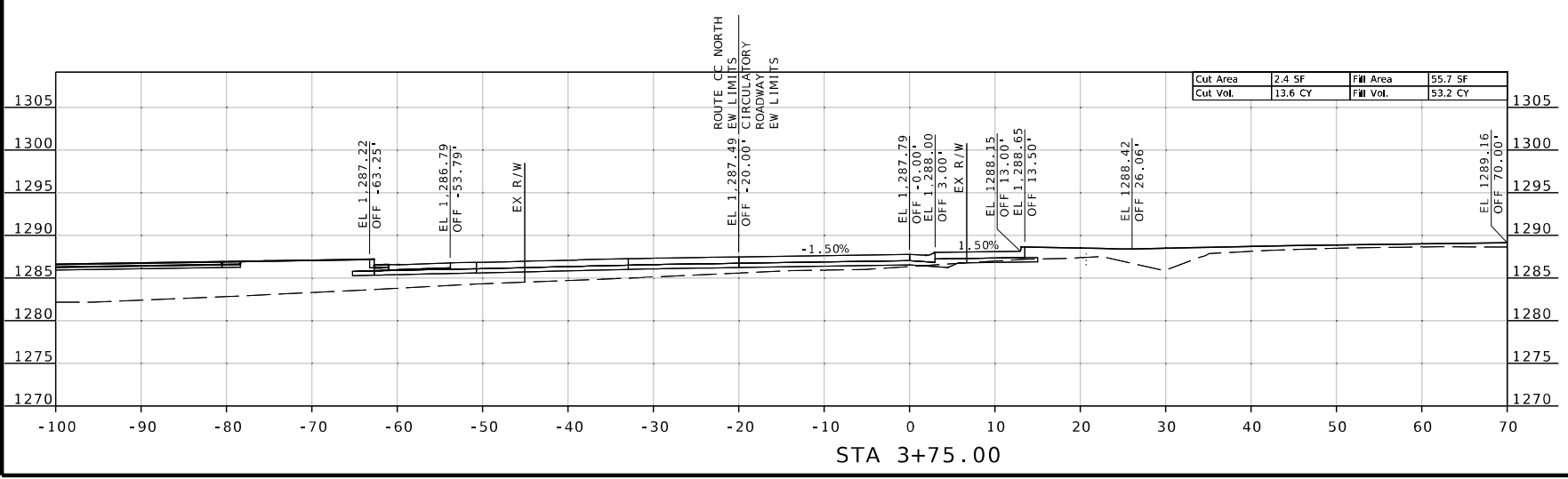
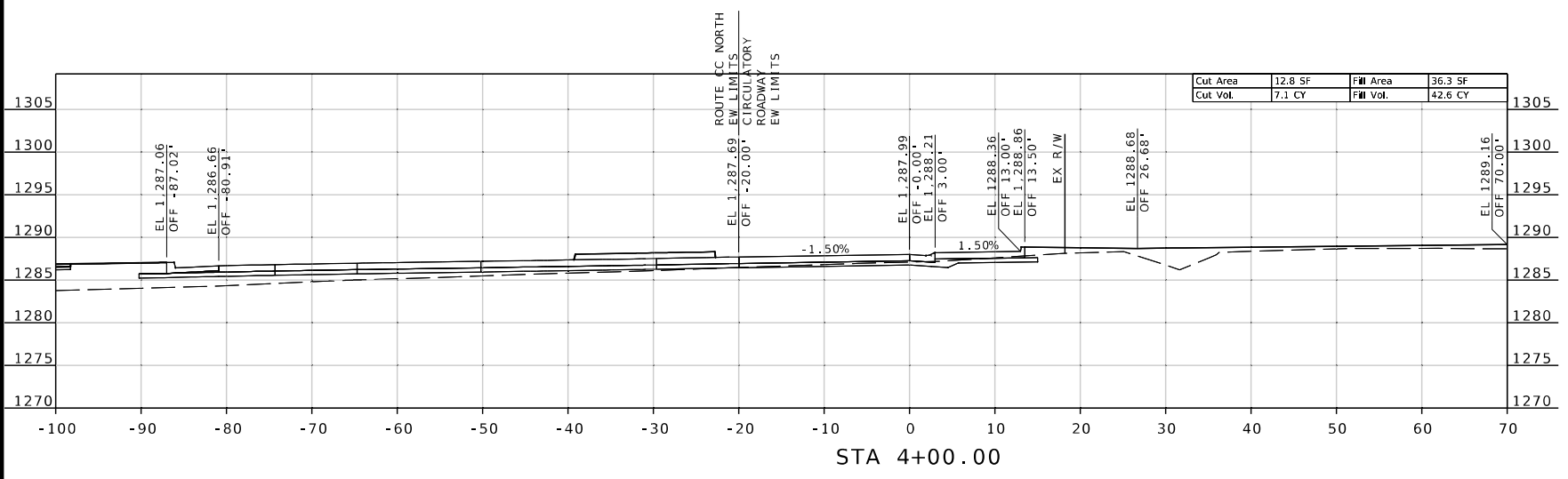
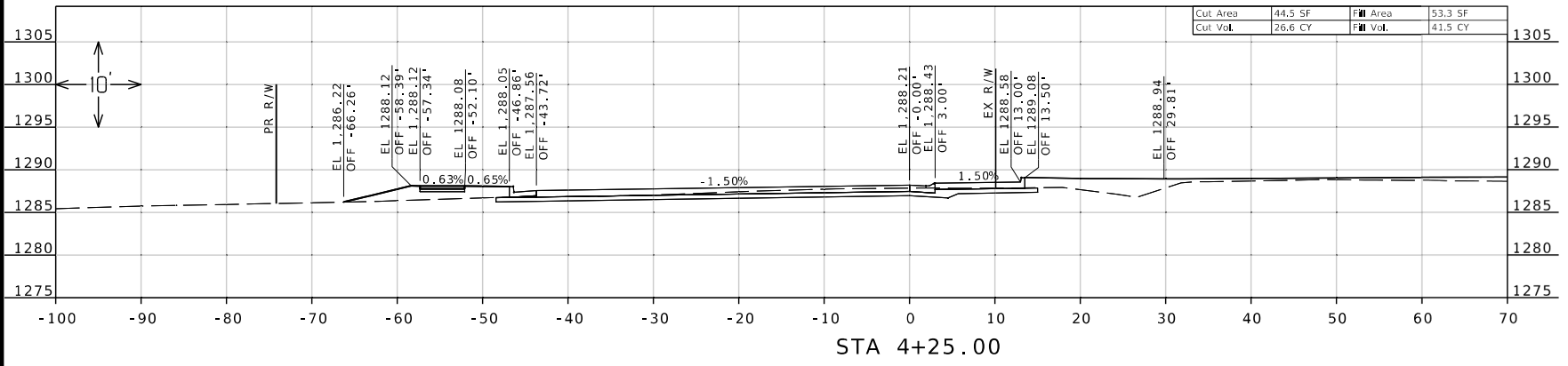

CIRCULATORY ROADWAY

IF A SEAL IS PRESENT ON THIS SHEET IT HAS BEEN ELECTRONICALLY SEALED AND DATED.

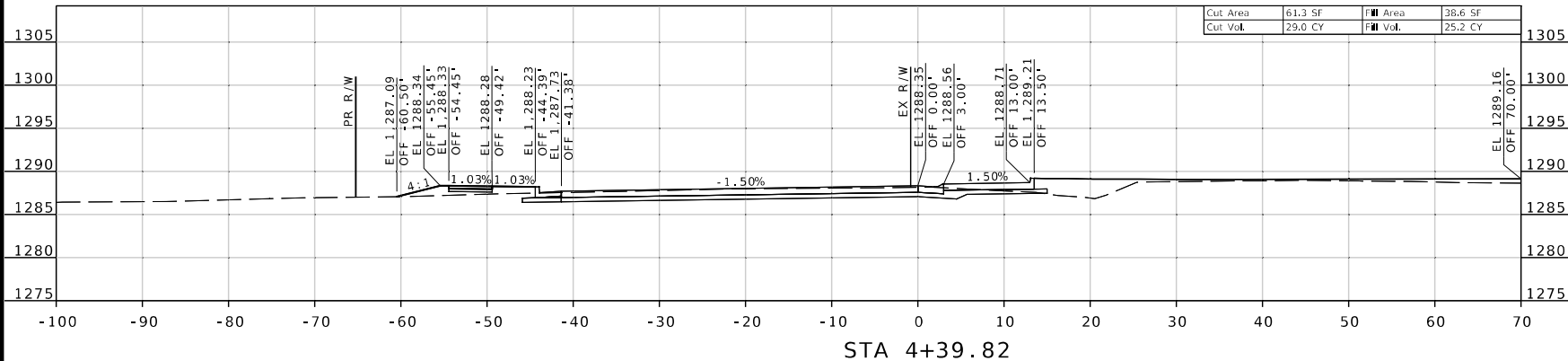

STA 4+39.82

CIRCULATORY ROADWAY



DATE PREPARED
8/9/2024

ROUTE CC	STATE MO
DISTRICT SW	SHEET NO. 45

COUNTY
CHRISTIAN

JOB NO.
J8S0736F

CONTRACT ID.

PROJECT NO.

BRIDGE NO.

DATE	DESCRIPTION

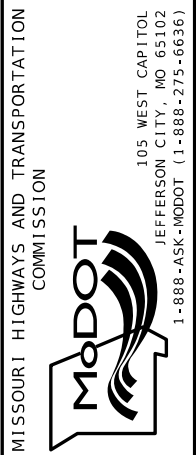

olsson
550 ST. LOUIS STREET
SPRINGFIELD, MO 65806
CERTIFICATE OF
AUTHORITY NO. 001592

IF A SEAL IS PRESENT ON THIS SHEET IT HAS BEEN ELECTRONICALLY SEALED AND DATED.

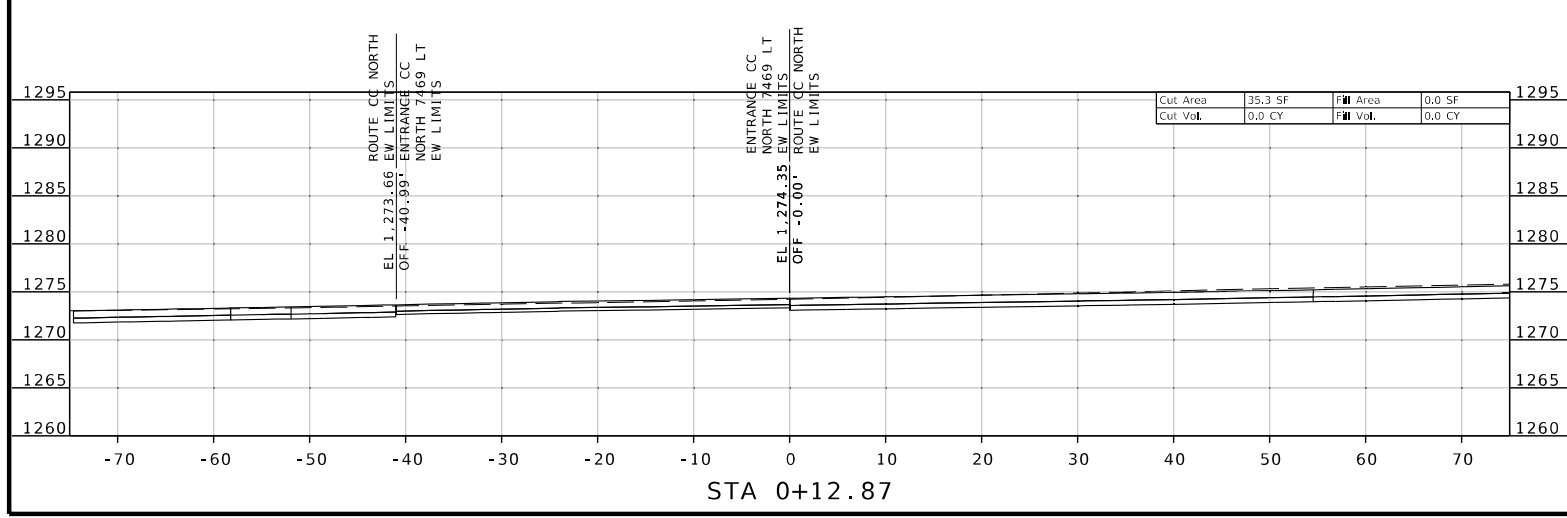
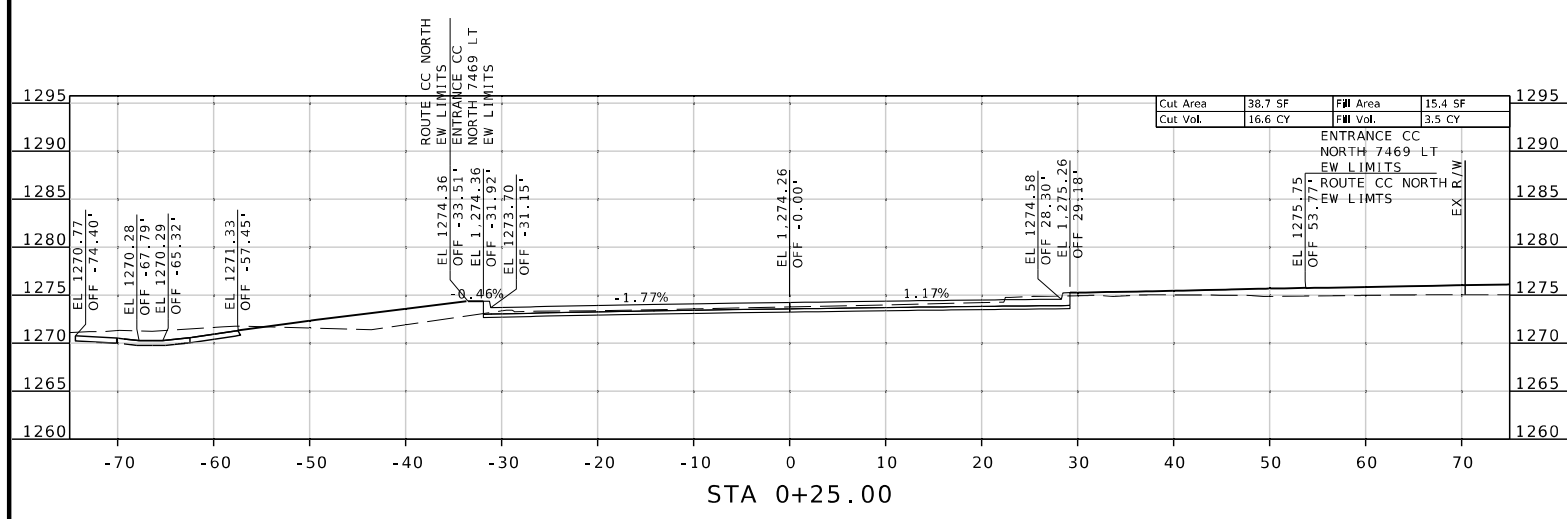
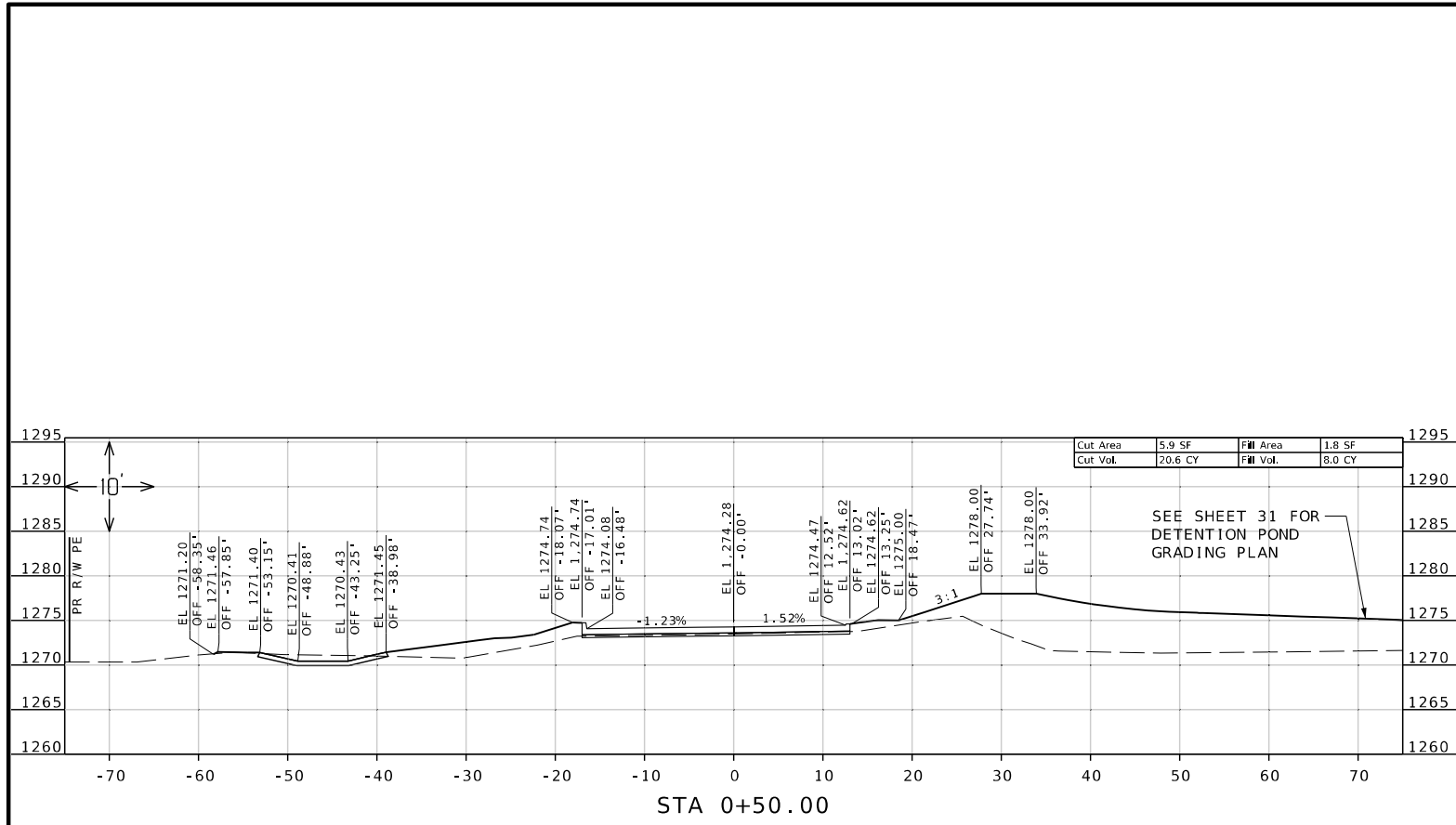

ENTRANCE CC NORTH 7469 LT

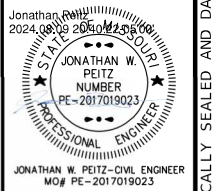

DATE PREPARED 8/9/2024	
ROUTE CC	STATE MO
DISTRICT SW	SHEET NO. 46
COUNTY CHRISTIAN	
JOB NO. J850736F	
CONTRACT ID.	
PROJECT NO.	
BRIDGE NO.	

DATE	DESCRIPTION

MISSOURI HIGHWAYS AND TRANSPORTATION COMMISSION

105 WEST CAPITOL JEFFERSON CITY, MO 65102
1-888-ASK-MODOT (1-888-275-6636)

550 ST. LOUIS STREET
SPRINGFIELD, MO 65806
CERTIFICATE OF AUTHORITY NO. 001592

IF A SEAL IS PRESENT ON THIS SHEET IT HAS BEEN ELECTRONICALLY SEALED AND DATED.

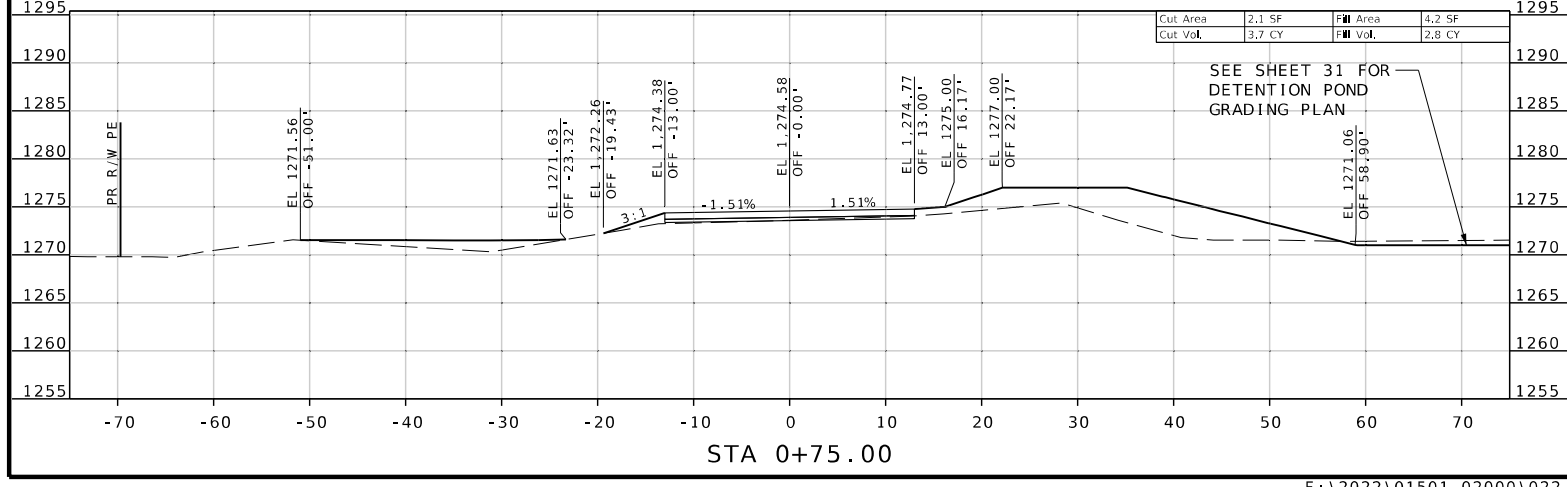
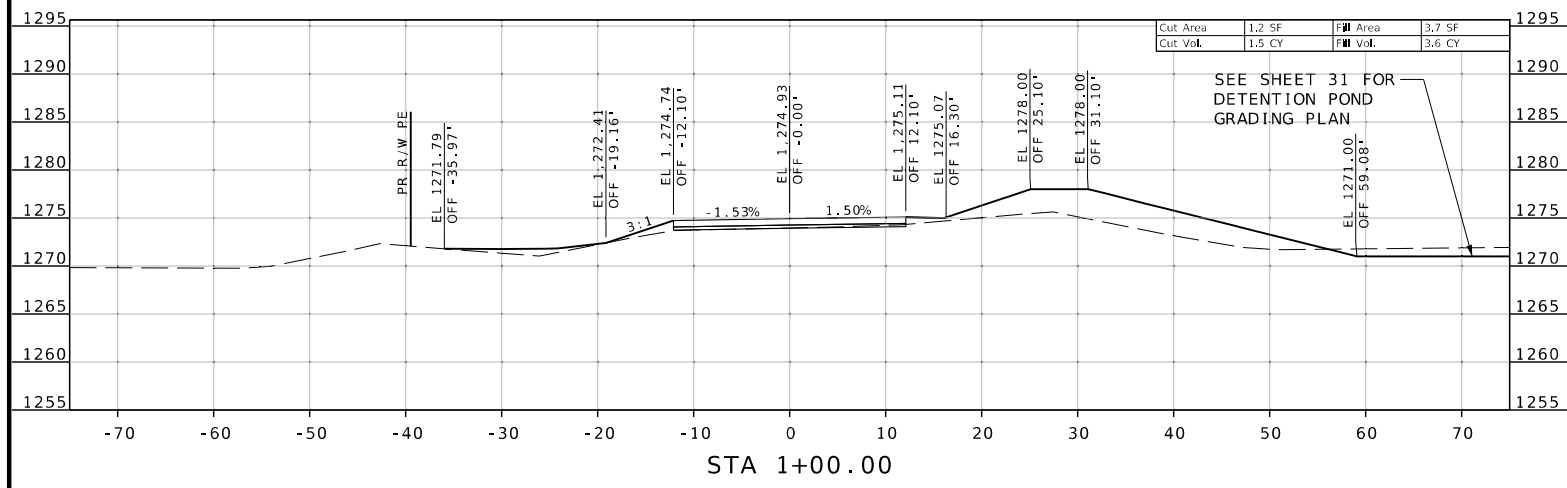
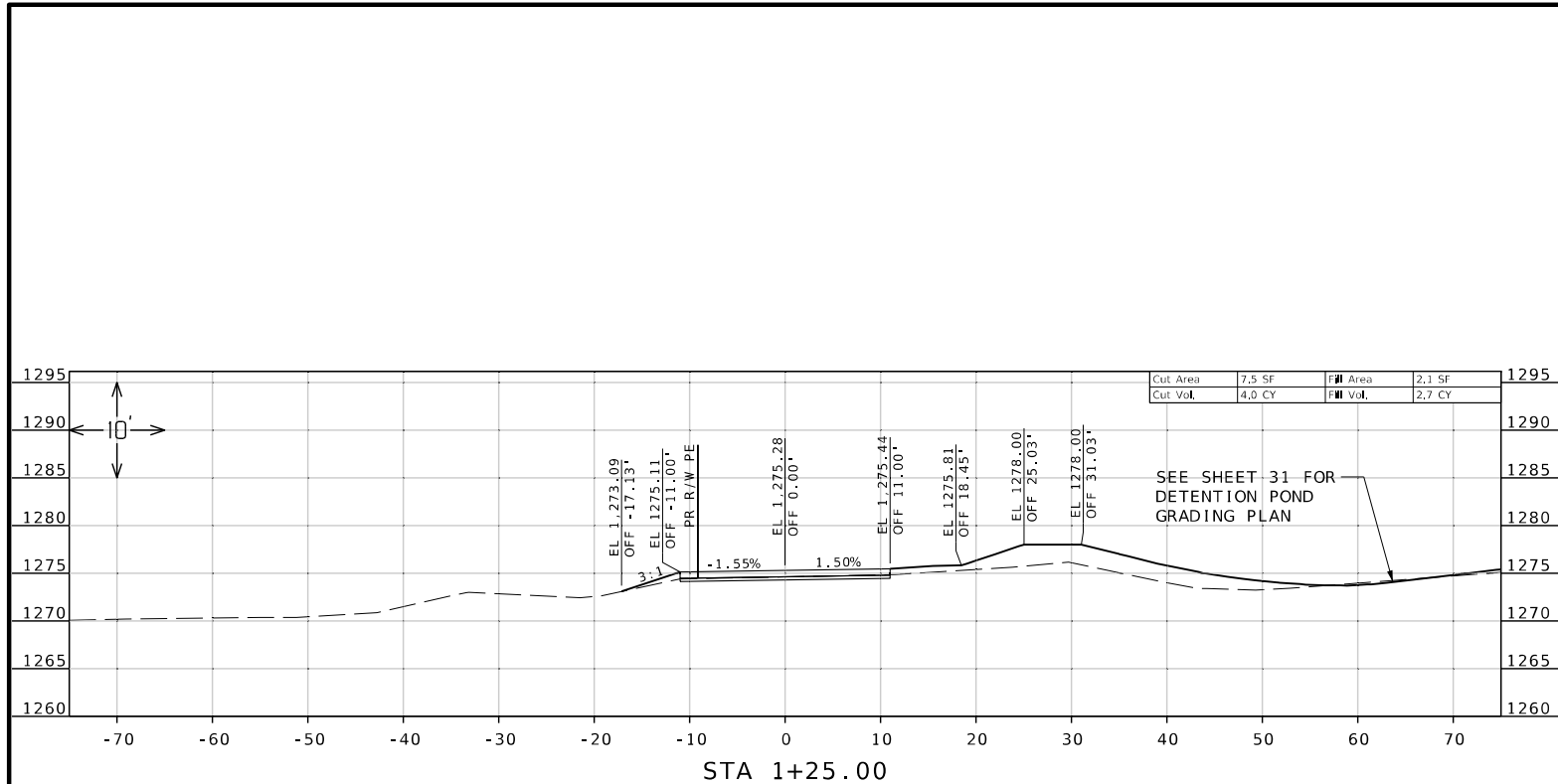

ENTRANCE CC NORTH 7469 LT

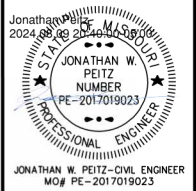

DATE PREPARED 8/9/2024	
ROUTE CC	STATE MO
DISTRICT SW	SHEET NO. 47
COUNTY CHRISTIAN	
JOB NO. J850736F	
CONTRACT ID.	
PROJECT NO.	
BRIDGE NO.	

DATE	DESCRIPTION

MISSOURI HIGHWAYS AND TRANSPORTATION COMMISSION

105 WEST CAPITOL JEFFERSON CITY, MO 65102
1-888-ASK-MODOT (1-888-275-6636)

550 ST. LOUIS STREET
SPRINGFIELD, MO 65806
CERTIFICATE OF AUTHORITY NO. 001592

IF A SEAL IS PRESENT ON THIS SHEET IT HAS BEEN ELECTRONICALLY SEALED AND DATED.

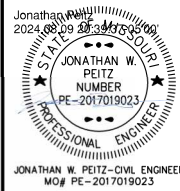

JONATHAN W. PEITZ-CIVIL ENGINEER
MO # PE-2017019023

DATE PREPARED
8/9/2024

ROUTE STATE
CC MO

DISTRICT SHEET NO.
SW 48

COUNTY
CHRISTIAN

JOB NO.
J8S0736F

CONTRACT ID.

PROJECT NO.

BRIDGE NO.

DESCRIPTION

DATE

DESCRIPTION

DATE

DESCRIPTION

DATE

DESCRIPTION

DATE

DESCRIPTION

DATE

DESCRIPTION

DATE

DESCRIPTION

DATE

DESCRIPTION

DATE

DESCRIPTION

DATE

DESCRIPTION

DATE

DESCRIPTION

DATE

DESCRIPTION

DATE

DESCRIPTION

DATE

DESCRIPTION

DATE

DESCRIPTION

DATE

DESCRIPTION

DATE

DESCRIPTION

DATE

DESCRIPTION

DATE

DESCRIPTION

DATE

DESCRIPTION

DATE

DESCRIPTION

DATE

DESCRIPTION

DATE

DESCRIPTION

DATE

DESCRIPTION

DATE

IF A SEAL IS PRESENT ON THIS SHEET IT HAS BEEN ELECTRONICALLY SEALED AND DATED.

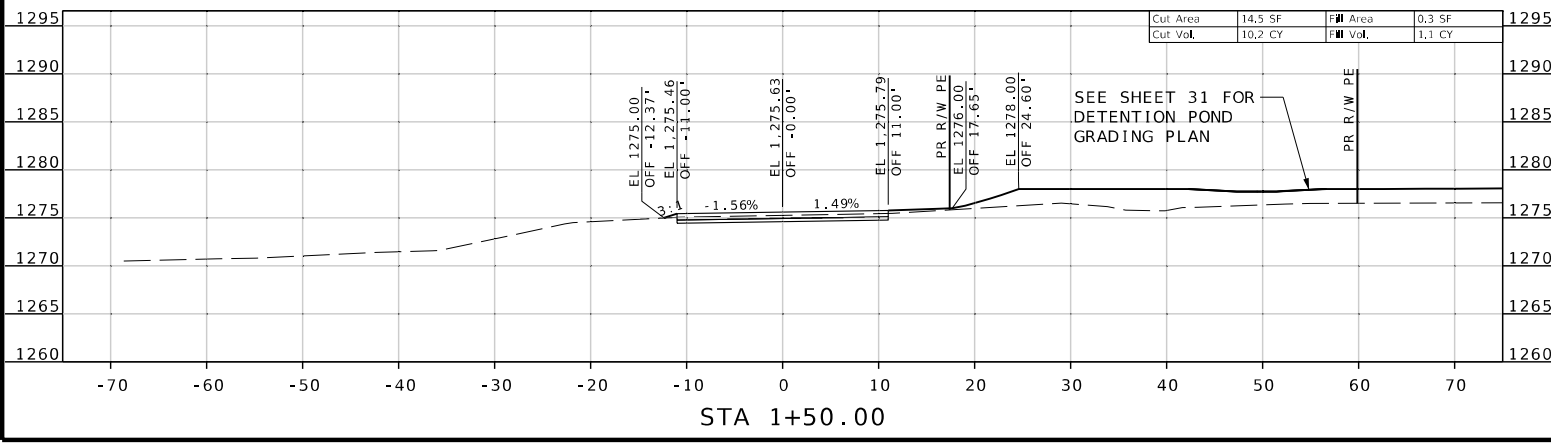
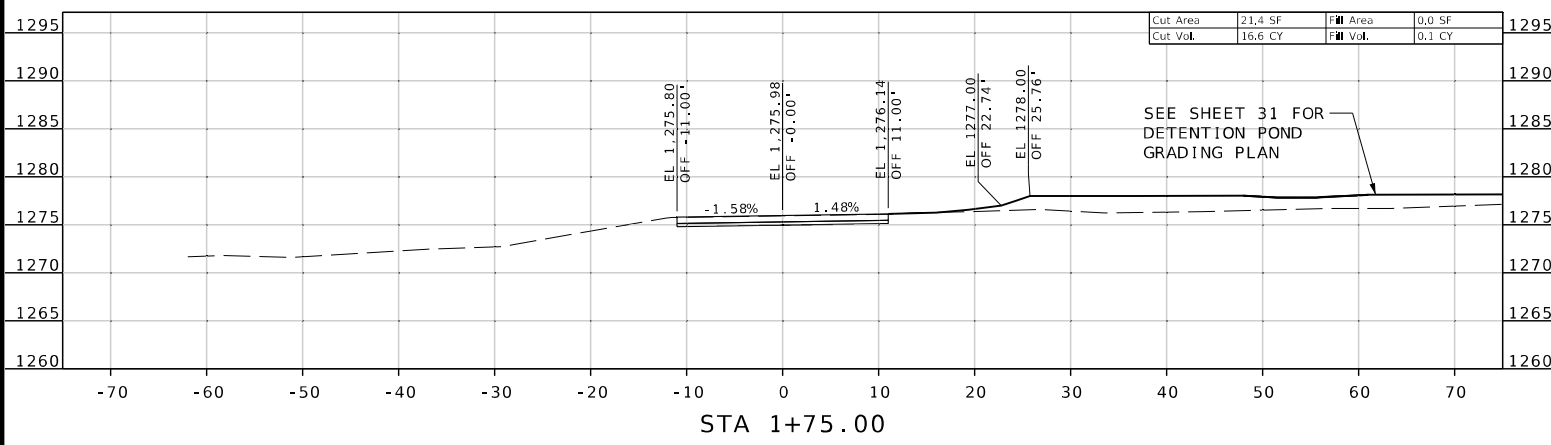
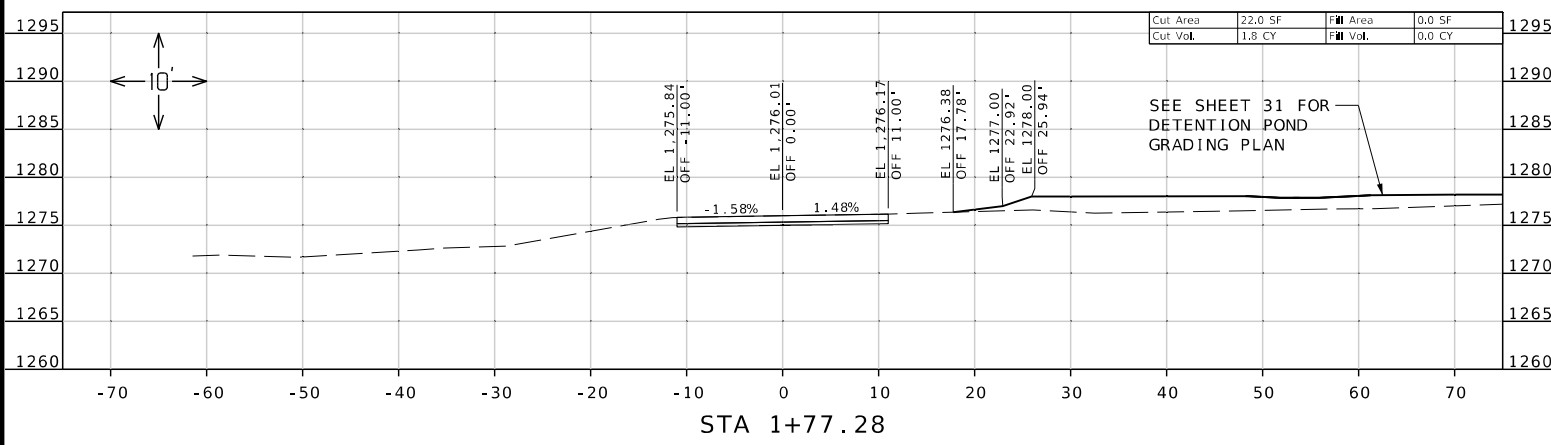

ENTRANCE CC NORTH 7469 LT

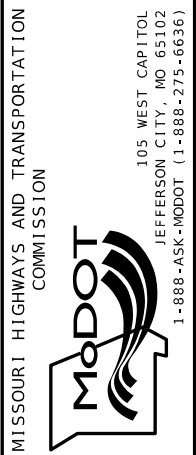

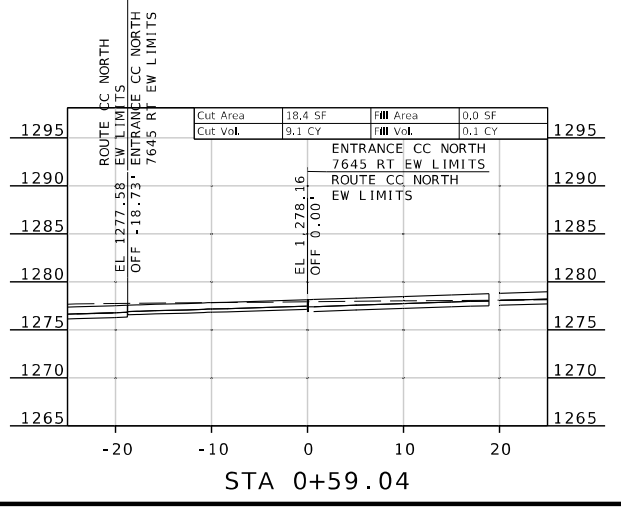
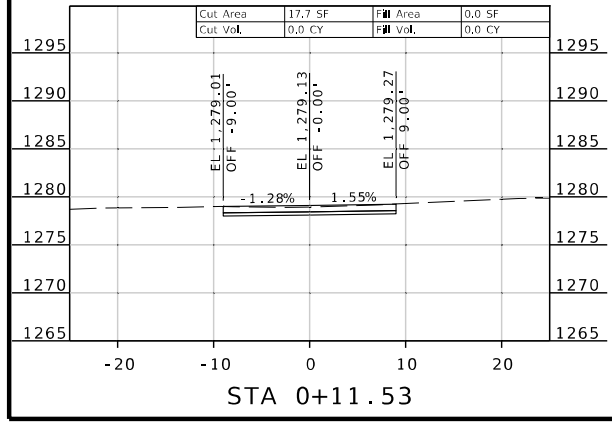
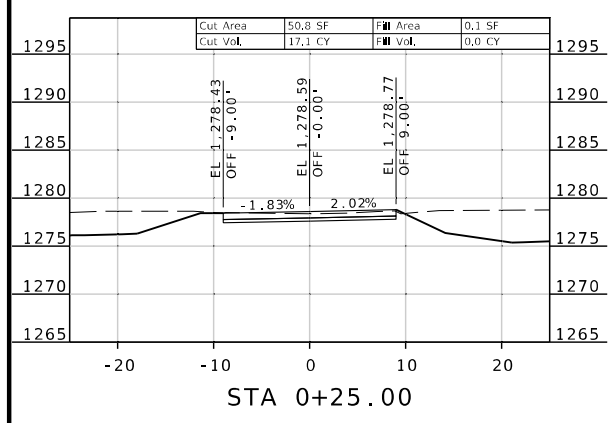
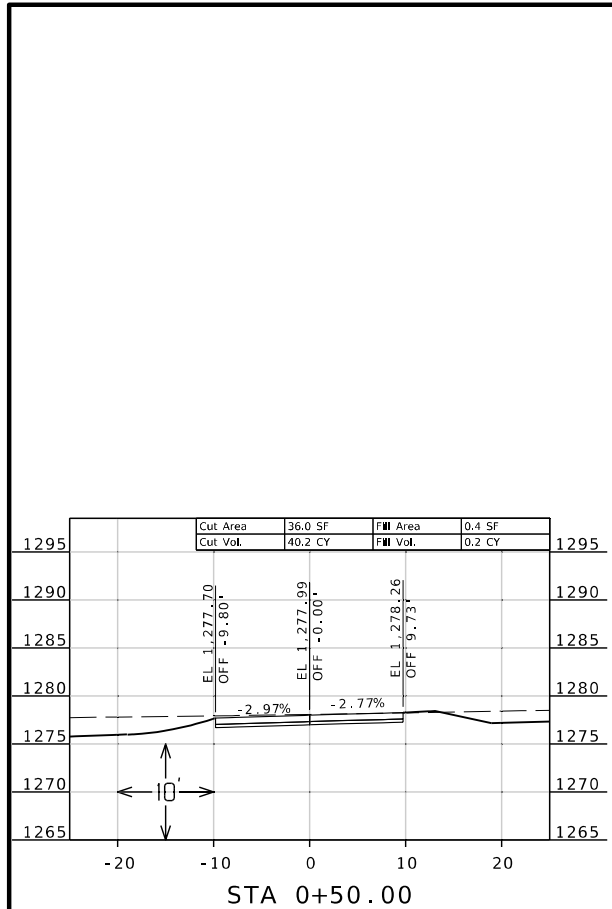

ENTRANCE CC NORTH 7645 RT

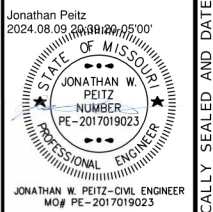

DATE PREPARED 8/9/2024	
ROUTE CC	STATE MO
DISTRICT SW	SHEET NO. 49
COUNTY CHRISTIAN	
JOB NO. J850736F	
CONTRACT ID.	
PROJECT NO.	
BRIDGE NO.	

DATE	DESCRIPTION

MISSOURI HIGHWAYS AND TRANSPORTATION COMMISSION

105 WEST CAPITOL JEFFERSON CITY, MO 65102
1-888-ASK-MODOT (1-888-275-6636)

550 ST. LOUIS STREET
SPRINGFIELD, MO 65806
CERTIFICATE OF AUTHORITY NO. 001592

IF A SEAL IS PRESENT ON THIS SHEET IT HAS BEEN ELECTRONICALLY SEALED AND DATED.

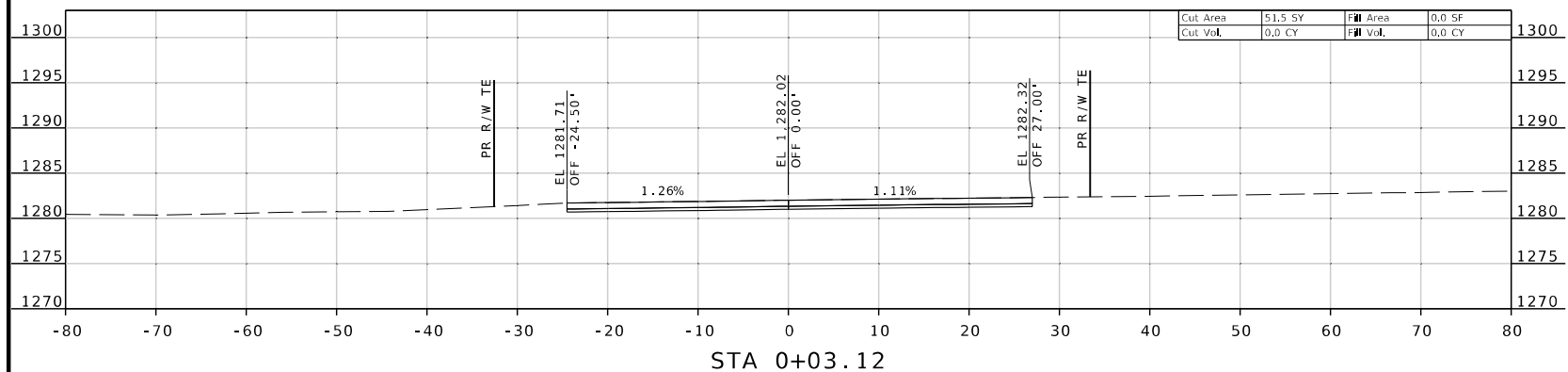
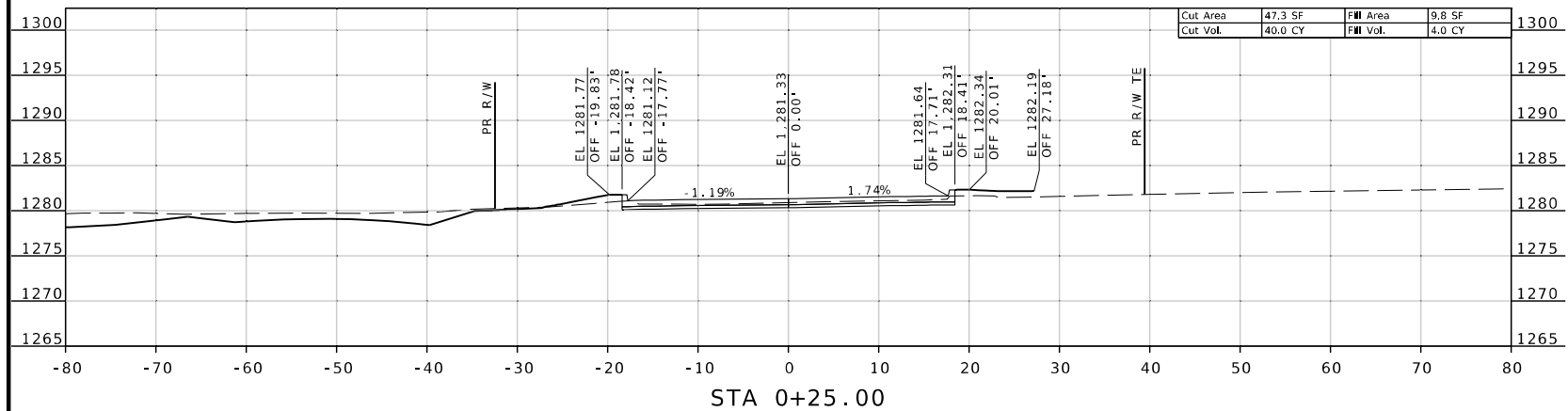
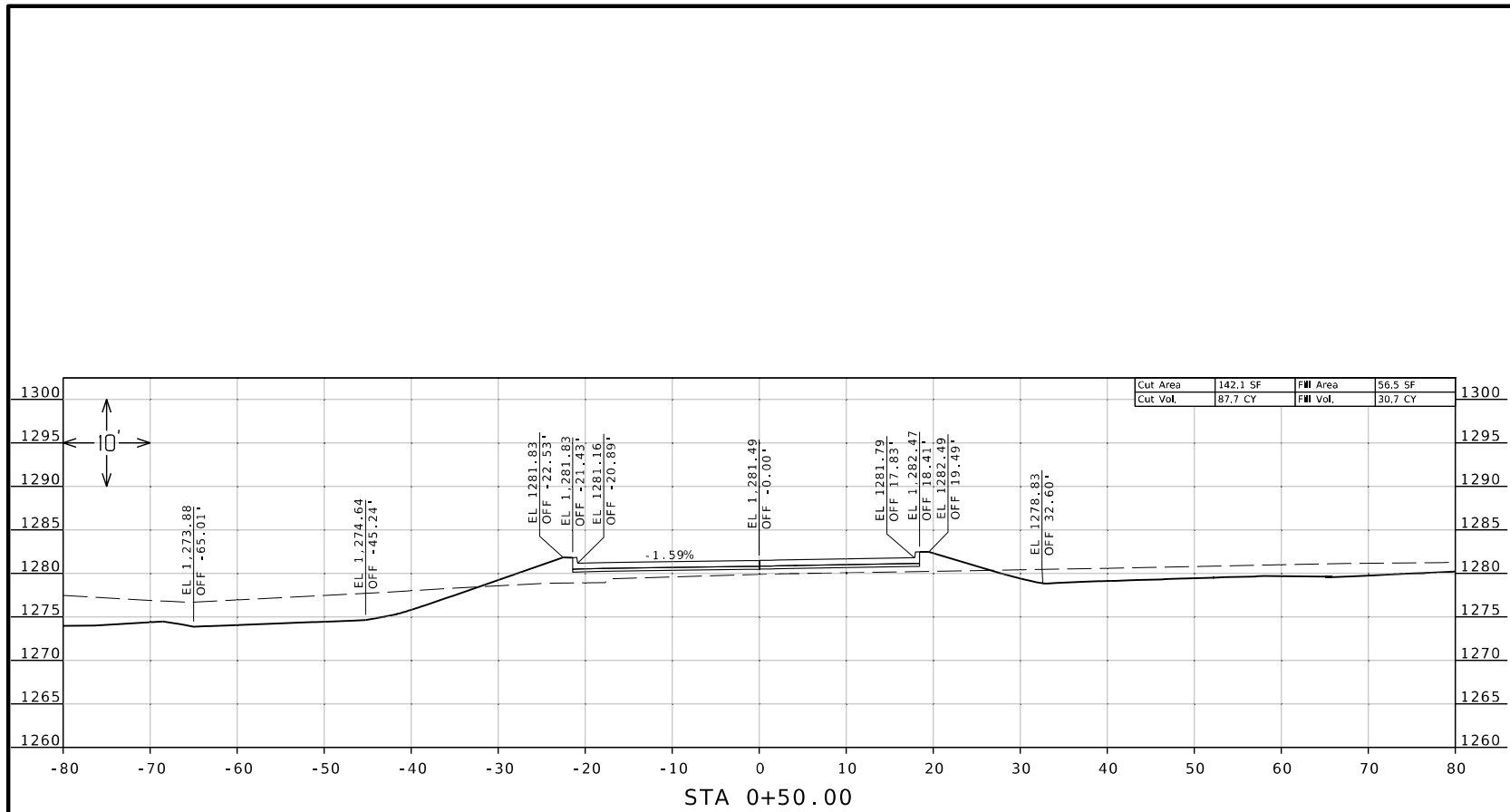

ENTRANCE CC NORTH 7754 RT

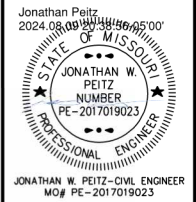

DATE PREPARED
8/9/2024

ROUTE STATE
CC MO

DISTRICT SHEET NO.
SW 50

COUNTY
CHRISTIAN

JOB NO.
J850736F

CONTRACT ID.

PROJECT NO.

BRIDGE NO.

DATE	DESCRIPTION

MISSOURI HIGHWAYS AND TRANSPORTATION COMMISSION

105 WEST CAPITOL
JEFFERSON CITY, MO 65102
1-888-ASK-MODOT (1-888-275-6636)

olsson

550 ST. LOUIS STREET
SPRINGFIELD, MO 65806
CERTIFICATE OF AUTHORITY NO. 001592

IF A SEAL IS PRESENT ON THIS SHEET IT HAS BEEN ELECTRONICALLY SEALED AND DATED.

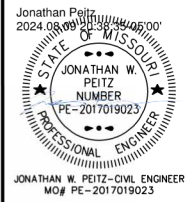

DATE PREPARED
8/9/2024

ROUTE STATE
CC MO
DISTRICT SHEET NO.
SW 51

COUNTY
CHRISTIAN

JOB NO.
J8S0736F

CONTRACT ID.

PROJECT NO.

BRIDGE NO.

DATE	DESCRIPTION

MISSOURI HIGHWAYS AND TRANSPORTATION
COMMISSION

105 WEST CAPITOL
JEFFERSON CITY, MO 65102
1-888-ASK-MODOT (1-888-275-6636)

550 ST. LOUIS STREET
SPRINGFIELD, MO 65806
CERTIFICATE OF
AUTHORITY NO. 001592

IF A SEAL IS PRESENT ON THIS SHEET IT HAS BEEN ELECTRONICALLY SEALED AND DATED.

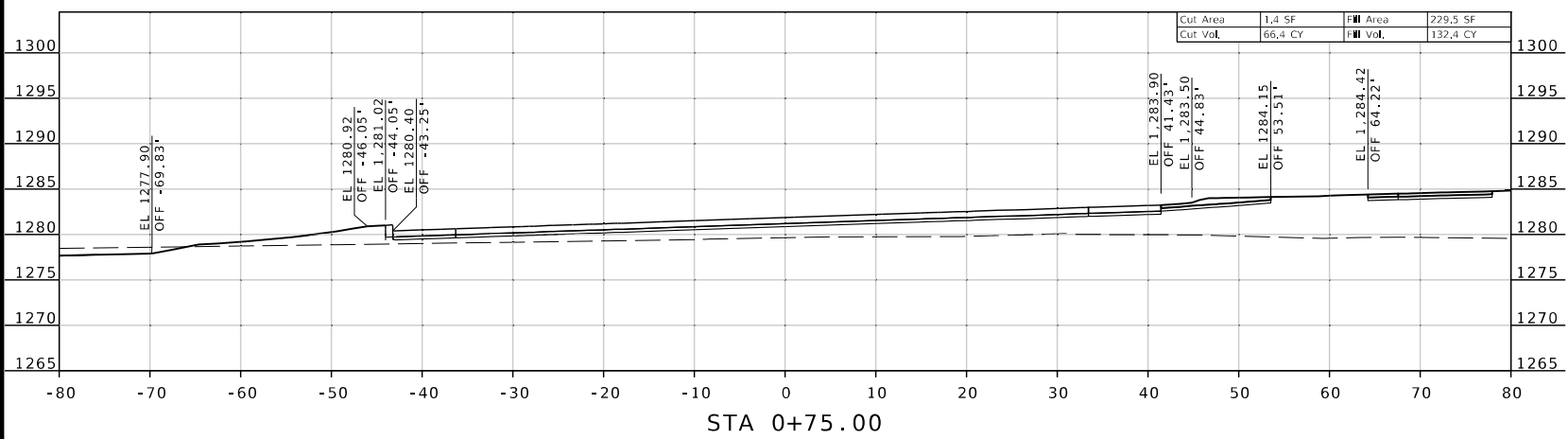
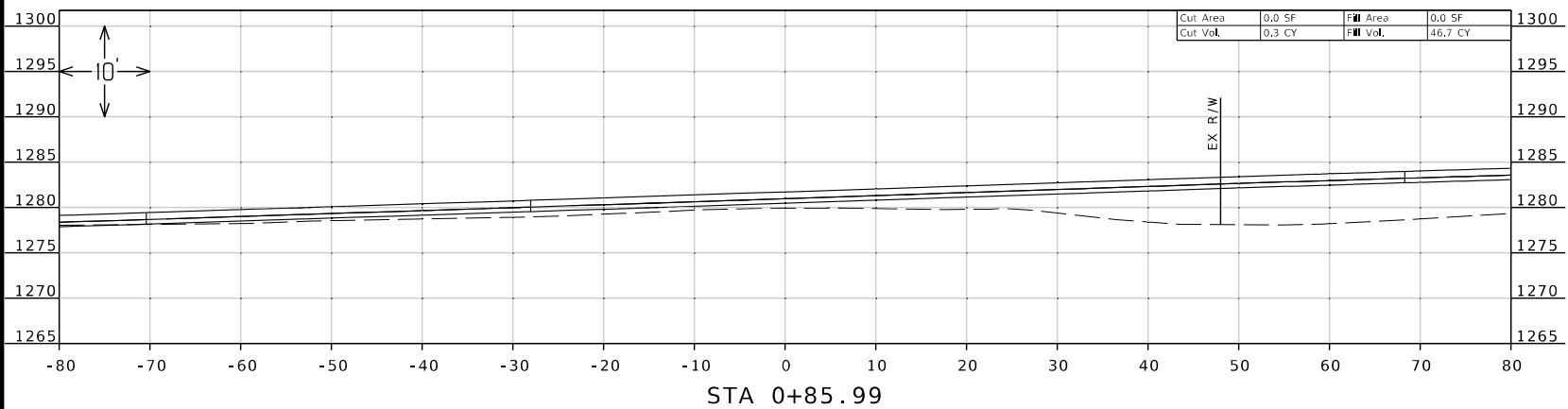

ENTRANCE CC NORTH 7754 RT

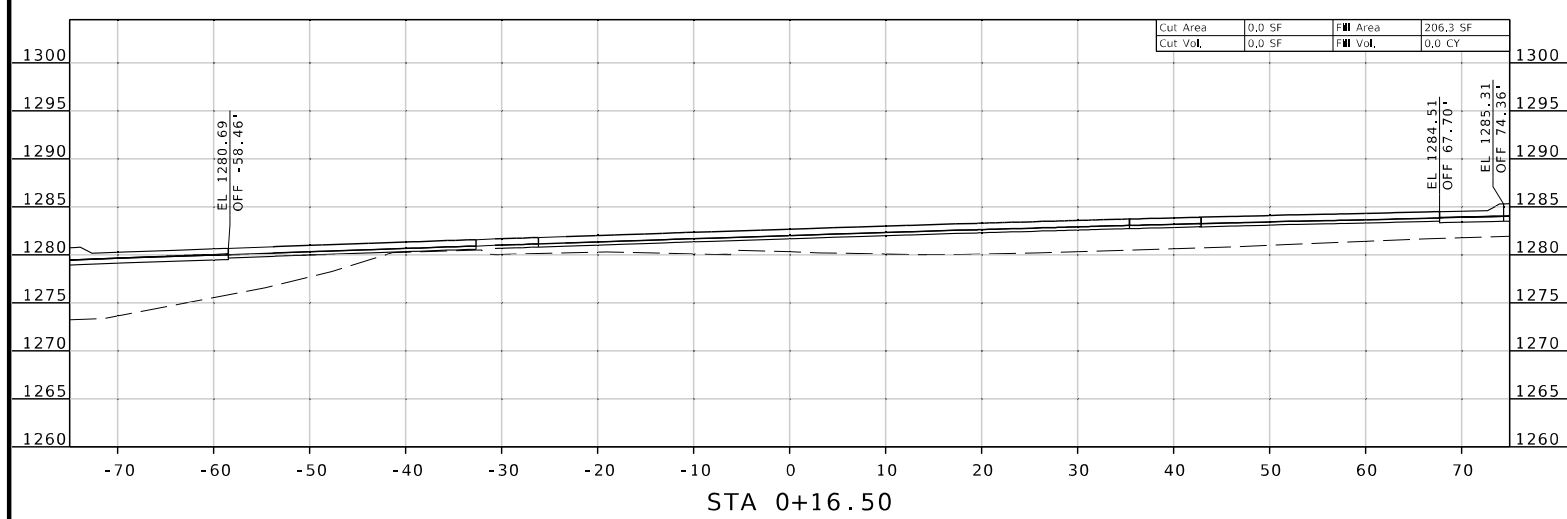
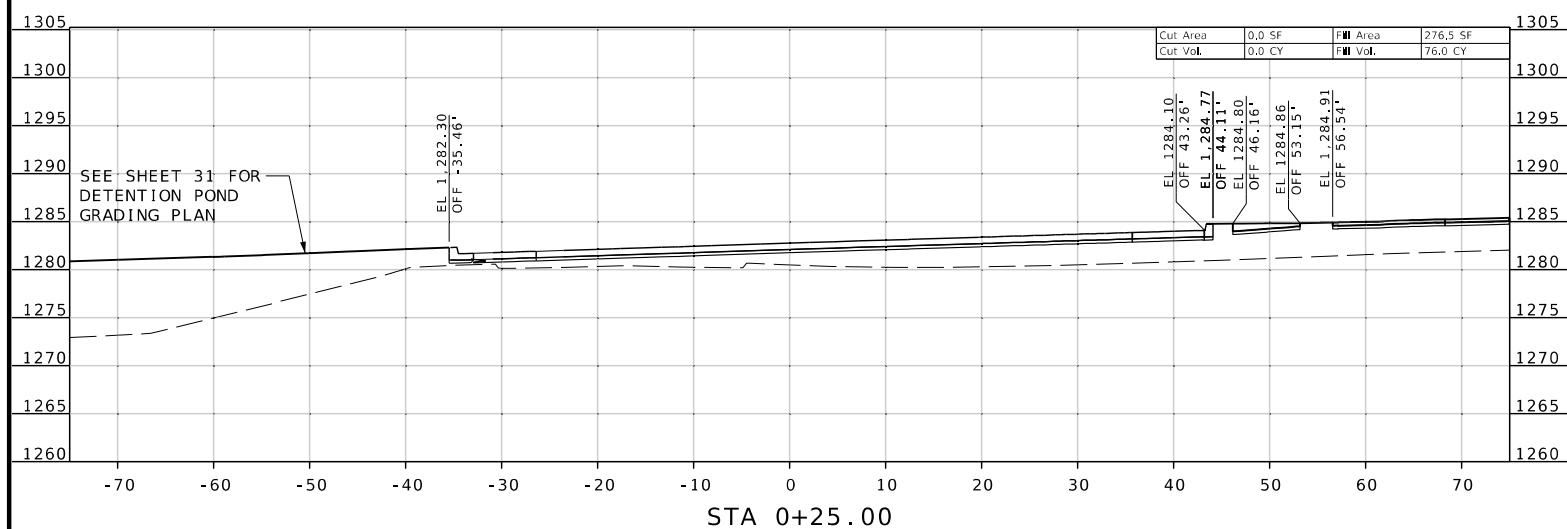
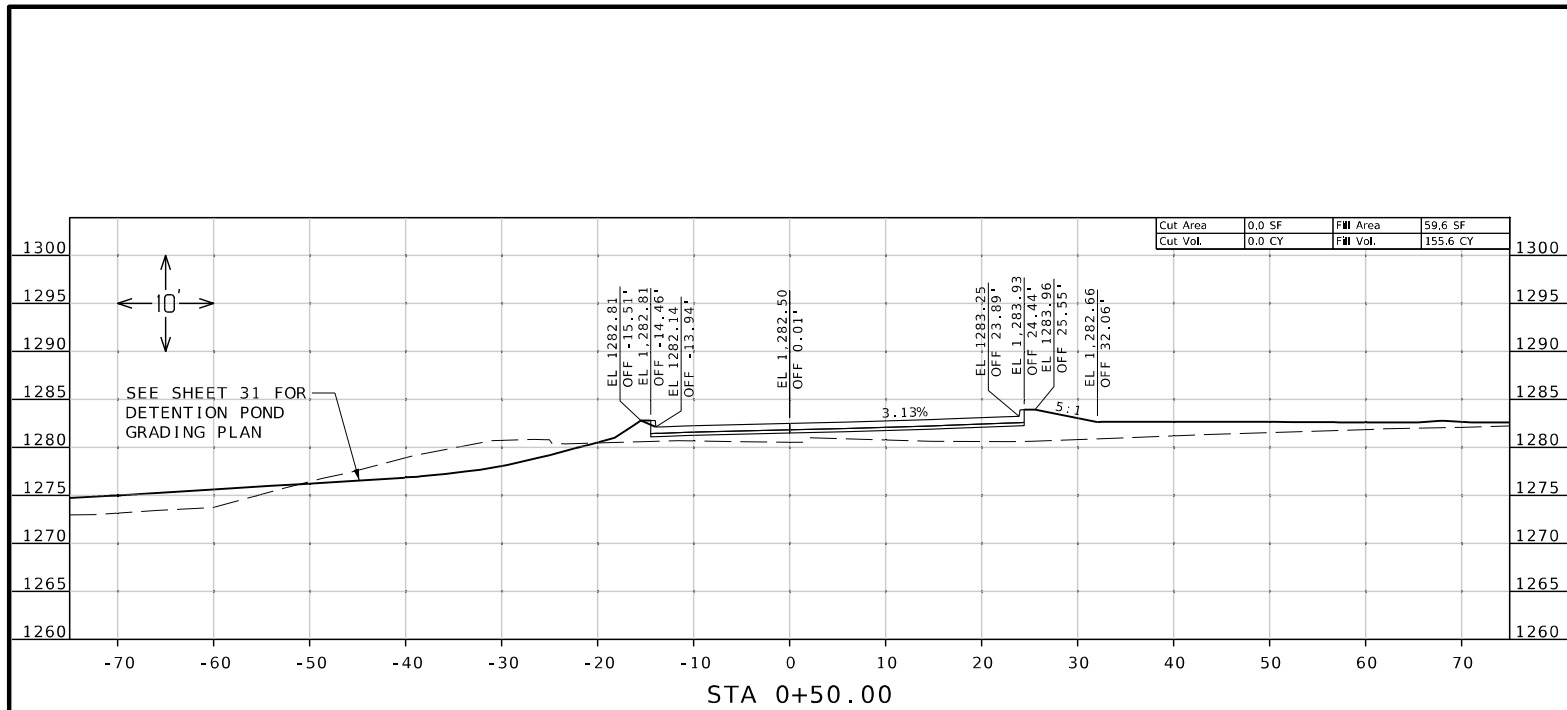

ENTRANCE CC NORTH 7783 LT

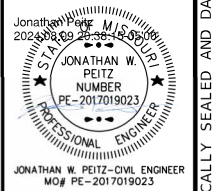

DATE PREPARED		8/9/2024	
ROUTE	STATE	DISTRICT	SHEET NO.
CC	MO	SW	52
COUNTY			
CHRISTIAN			
JOB NO.			
J850736F			
CONTRACT ID.			
PROJECT NO.			
BRIDGE NO.			

DATE	DESCRIPTION

MISSOURI HIGHWAYS AND TRANSPORTATION COMMISSION

105 WEST CAPITOL JEFFERSON CITY, MO 65102
1-888-ASK-MODOT (1-888-275-6636)

550 ST. LOUIS STREET
SPRINGFIELD, MO 65806
CERTIFICATE OF AUTHORITY NO. 001592

IF A SEAL IS PRESENT ON THIS SHEET IT HAS BEEN ELECTRONICALLY SEALED AND DATED.

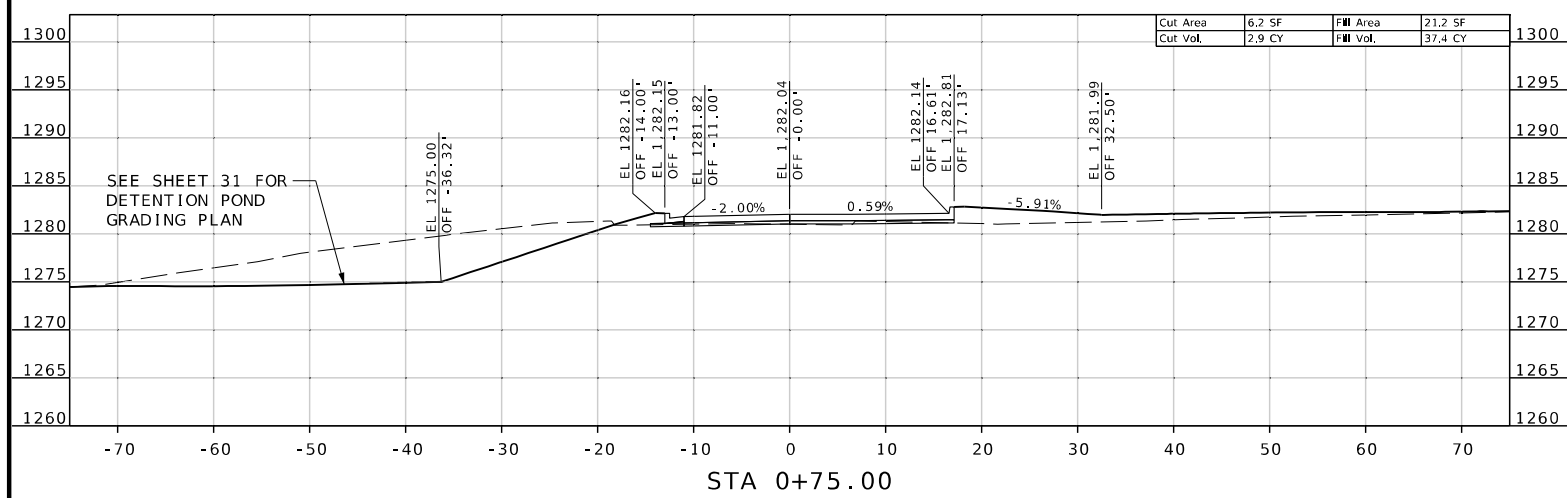
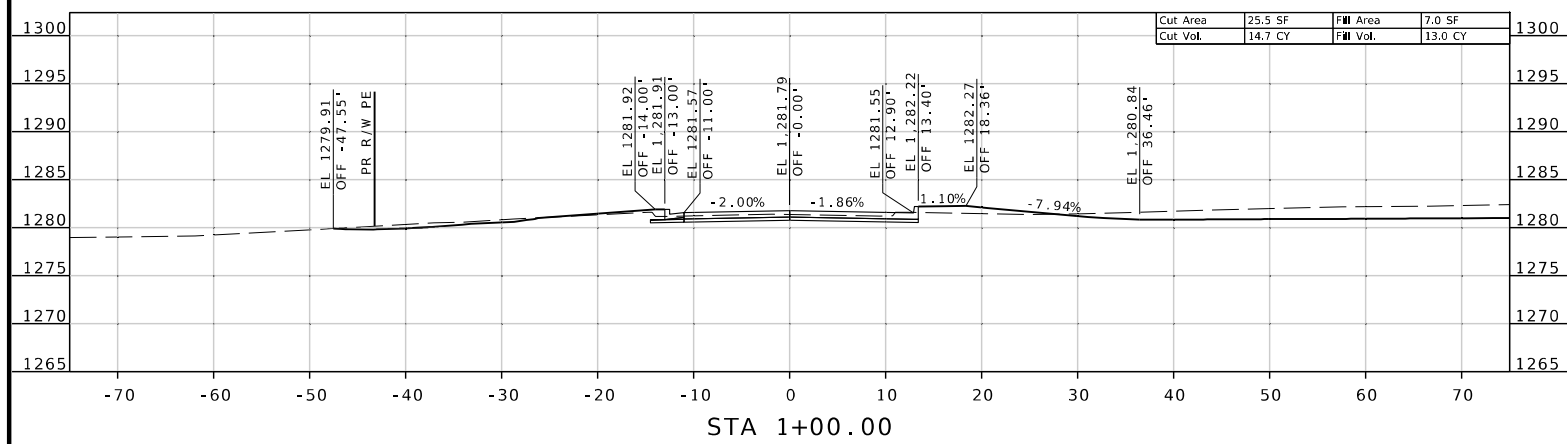
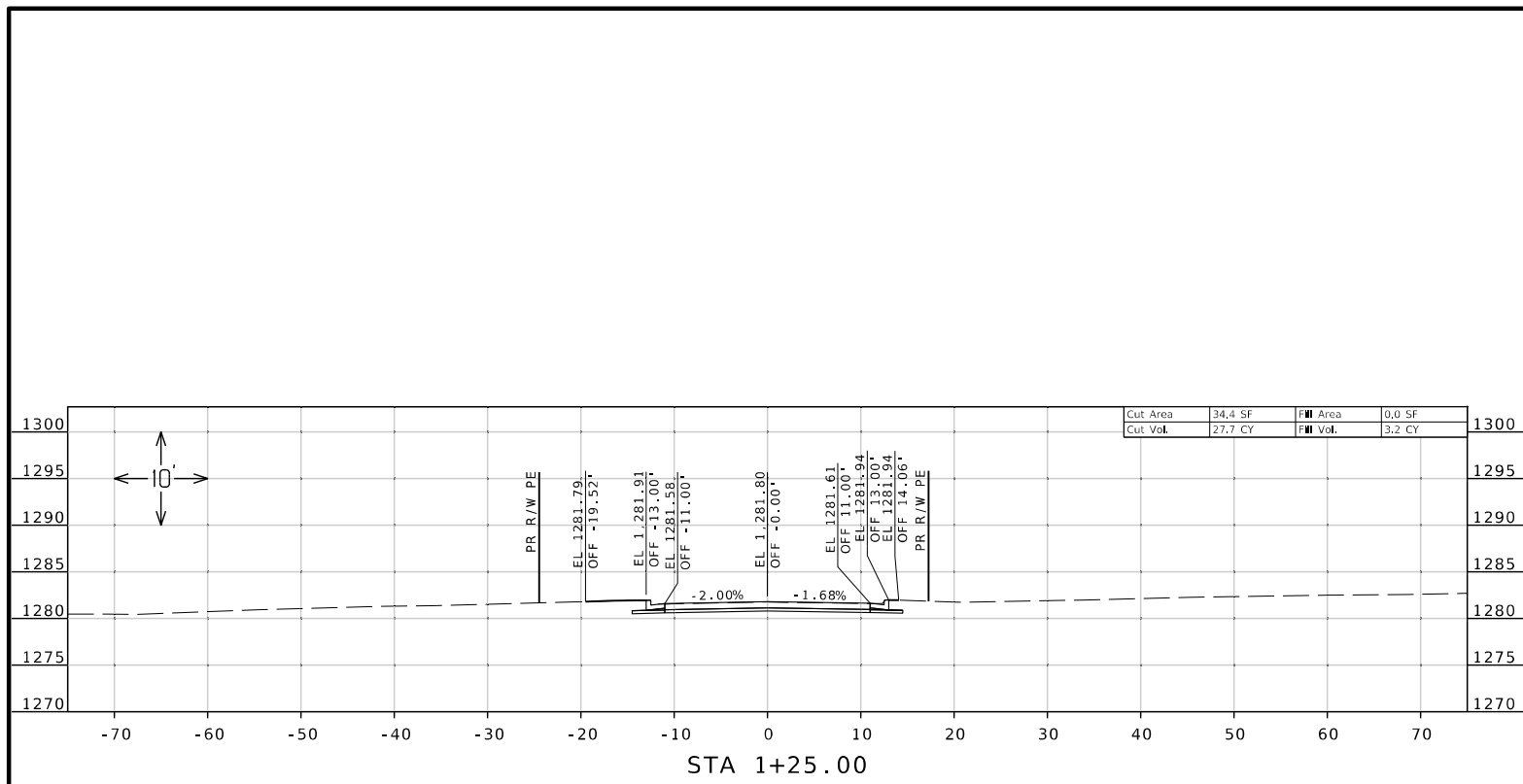

ENTRANCE CC NORTH 7783 LT

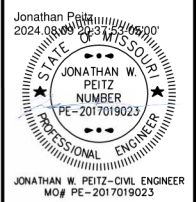

DATE PREPARED
8/9/2024

ROUTE	STATE
CC	MO
DISTRICT	SHEET NO.
SW	53

COUNTY
CHRISTIAN

JOB NO.
J850736F

CONTRACT ID.

PROJECT NO.

BRIDGE NO.

DATE	DESCRIPTION

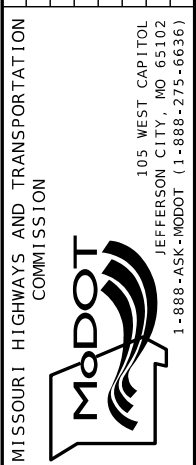

IF A SEAL IS PRESENT ON THIS SHEET IT HAS BEEN ELECTRONICALLY SEALED AND DATED.

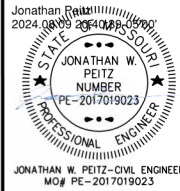

JONATHAN W. PEITZ-CIVIL ENGINEER
MO# PE-2017019023

DATE PREPARED
8/9/2024

ROUTE	STATE
CC	MO
DISTRICT	SHEET NO.
SW	54

COUNTY
CHRISTIAN

JOB NO.
J8S0736F

CONTRACT ID.

PROJECT NO.

BRIDGE NO.

DATE	DESCRIPTION

MISSOURI HIGHWAYS AND TRANSPORTATION
COMMISSION



105 WEST CAPITOL
JEFFERSON CITY, MO 65102
1-888-ASK-MODOT (1-888-275-6636)

olsson
550 ST. LOUIS STREET
SPRINGFIELD, MO 65806
CERTIFICATE OF
AUTHORITY NO. 001592

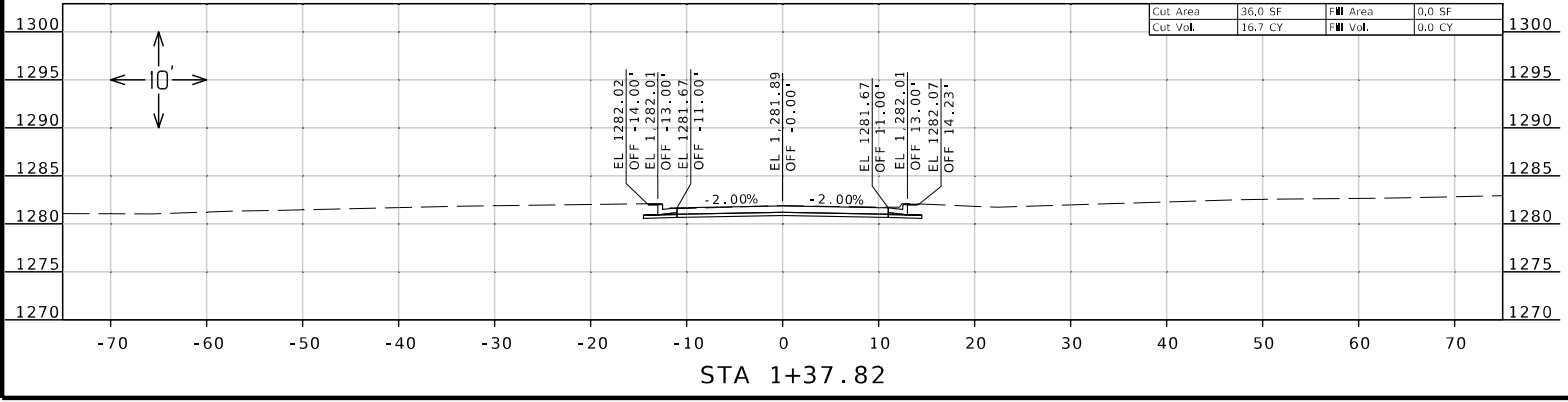

ENTRANCE CC NORTH 7783 LT

IF A SEAL IS PRESENT ON THIS SHEET IT HAS BEEN ELECTRONICALLY SEALED AND DATED.