

JOB SPECIAL PROVISIONS TABLE OF CONTENTS (ROADWAY)

(Job Special Provisions shall prevail over General Special Provisions whenever in conflict therewith.)

A.	General - Federal JSP-09-02K	1
B.	Contract Liquidated Damages JSP- 13-01D	1
C.	Work Zone Traffic Management JSP-02-06N	2
D.	Emergency Provisions and Incident Management JSP-90-11A	5
E.	Project Contact for Contractor/Bidder Questions JSP-96-05	6
F.	Removal and Delivery of Existing Signs JSP-12-01C	6
G.	Disposition of Existing Signal/Lighting and Network Equipment	7
H.	Winter Months Requirements JSP-15-07A	8
 DELETED I.	MoDOT's Construction Workforce Program NJSP-15-17A	8
J.	Contractor Quality Control NJSP-15-42	13
K.	Clearing Vegetation and Debris	15
L.	Tree Clearing Restriction	15
M.	Linear Grading Class 2 – Modified	16
N.	Modified Bonded Asphaltic Concrete Pavement NJSP-15-11C	17
O.	Non-Tracking Tack JSP-24-02	19
P.	Shaping Slope Class III (Modified Material Requirements)	19
Q.	Lump Sum Temporary Traffic Control JSP-22-01A	20
R.	ADA Curb Ramp – St. Louis District 01-17-24	21
S.	Median Island Cut-Throughs – St. Louis District Version 10-18-23	24
T.	4 Inch Bolt Down Bollard	24
U.	Special Preformed Thermoplastic Pavement Markings	25
V.	Optional Temporary Pavement Marking Paint NJSP-18-07F	25
W.	Curb Reflectors	27
X.	Island Tubular Markers	27
Y.	Combination Pad Mounted 120V/240V Power Supply and Lighting Controller with Uninterruptible Power Supply (UPS) – TS2 Traffic Signal Cabinet	28
Z.	Audible Pedestrian Pushbuttons and Signing	35
AA.	Countdown Pedestrian Signal Heads	36
BB.	Pushbutton Extensions	38
CC.	SL District Signal Detection System	39
DD.	Removal and Delivery of Adopt-A Highway Signs	46
EE.	MoDOT TS2 Type 1 Cabinet Assembly	46
FF.	Install MoDOT Furnished Traffic Signal Controller	50
GG.	Coordination with MoDOT Signal Shop for Cabinet Entry	51
HH.	Emergency Vehicle Pre-emption System	51
II.	Network Connected Signal Monitor	52
JJ.	Traffic Signal Maintenance and Programming	53
KK.	Top Mount Luminaire	56
LL.	Contractor-Furnished and Install Closed Circuit Television (CCTV) Assembly	57
MM.	Coordination With ITS Staff and Utility Locates	59
NN.	MoDOT Buried Cable Drivable Delineator Post	60
OO.	Digital Cellular Modem	61
PP.	Fiber Optic Cable	61
QQ.	Install or Relocate Existing Communications Equipment.	67
RR.	Install MoDOT Furnished IP-Addressable Power Strip	69
SS.	ITS Asset Management Tool	70
TT.	ITS Pull Box	71
UU.	ITS Conduit	71

Job No.: JSL0077

Route: 109

County: St. Louis

VV.	Supplemental Revisions JSP-18-01DD	74
WW.	Site Restoraton	80
XX.	Powder Coating (Wildwood)	80
YY.	Illuminated Street Name Sign	82
ZZ.	Pad Mounted 120V/240V LED Street Name Sign Power Supply	85

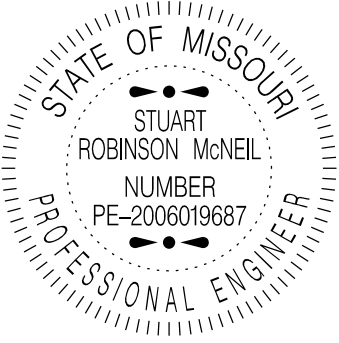
 10/28/2024 3:34:07 PM STUART ROBINSON McNEIL - CIVIL MO-PE-2006019687	MISSOURI HIGHWAYS AND TRANSPORTATION COMMISSION 105 W. CAPITOL AVE. JEFFERSON CITY, MO 65102 Phone 1-888-275-6636
	If a seal is present on this sheet, JSP's have been electronically sealed and dated.
	JOB NUMBER: JSL0077 COUNTY, MO St. Louis DATE PREPARED: 7/29/2024
	ADDENDUM DATE: R001 October 28, 2024
Only the following items of the Job Special Provisions (Roadway) are authenticated by this seal: A-WW	

Job No.: JSL0077

Route: 109

County: St. Louis

 <p>THIS SHEET HAS BEEN SIGNED, SEALED, AND DATED ELECTRONICALLY.</p> <p>10/11/2024</p>	MISSOURI HIGHWAYS AND TRANSPORTATION COMMISSION 105 W. CAPITOL AVE. JEFFERSON CITY, MO 65102 Phone 1-888-275-6636
	HR GREEN, INC. 520 Maryville Centre Drive, Ste 100 St. Louis, MO 63141 Certificate of Authority: 2002006608 Consultant Phone: 636-519-0990
	If a seal is present on this sheet, JSP's have been electronically sealed and dated.
	JOB NUMBER: JSL0077 COUNTY, MO St. Louis DATE PREPARED: 7/29/2024
	ADDENDUM DATE:

Only the following items of the Job Special Provisions (Roadway) are
authenticated by this seal: XX-ZZ

JOB
SPECIAL PROVISION

A. General - Federal JSP-09-02K

1.0 Description. The Federal Government is participating in the cost of construction of this project. All applicable Federal laws, and the regulations made pursuant to such laws, shall be observed by the contractor, and the work will be subject to the inspection of the appropriate Federal Agency in the same manner as provided in Sec 105.10 of the Missouri Standard Specifications for Highway Construction with all revisions applicable to this bid and contract.

1.1 This contract requires payment of the prevailing hourly rate of wages for each craft or type of work required to execute the contract as determined by the Missouri Department of Labor and Industrial Relations and requires adherence to a schedule of minimum wages as determined by the United States Department of Labor. For work performed anywhere on this project, the contractor and the contractor's subcontractors shall pay the higher of these two applicable wage rates. State Wage Rates, Information on the Required Federal Aid Provisions, and the current Federal Wage Rates are available on the Missouri Department of Transportation web page at www.modot.org under "Doing Business with MoDOT", "Contractor Resources". Effective Wage Rates will be posted 10 days prior to the applicable bid opening. These supplemental bidding documents have important legal consequences. It shall be conclusively presumed that they are in the bidder's possession, and they have been reviewed and used by the bidder in the preparation of any bid submitted on this project.

1.2 The following documents are available on the Missouri Department of Transportation web page at www.modot.org under "Doing Business with MoDOT"; "Standards and Specifications". The effective version shall be determined by the letting date of the project.

General Provisions & Supplemental Specifications

Supplemental Plans to July 2024 Missouri Standard Plans
For Highway Construction

These supplemental bidding documents contain all current revisions to the published versions and have important legal consequences. It shall be conclusively presumed that they are in the bidder's possession, and they have been reviewed and used by the bidder in the preparation of any bid submitted on this project.

B. Contract Liquidated Damages JSP- 13-01D

1.0 Description. Liquidated Damages for failure or delay in completing the work on time for this contract shall be in accordance with Sec 108.8. The liquidated damages include separate amounts for road user costs and contract administrative costs incurred by the Commission.

2.0 Period of Performance. Prosecution of work is expected to begin on the date specified below in accordance with Sec 108.2. Regardless of when the work is begun on this contract, all work on all projects shall be completed on or before the date specified below. Completion by this date shall be in accordance with the requirements of Sec 108.7.1.

Notice to Proceed: January 6, 2025
Contract Completion Date: October 31, 2025

2.1 Calendar Days and Completion Dates. Completion of the project is required as specified herein. The count of calendar days will begin on the date the contractor starts any construction operations on the project.

Project	Calendar Days	Daily Road User Cost
JSL0077	N/A	\$3200

3.0 Liquidated Damages for Contract Administrative Costs. Should the contractor fail to complete the work on or before the contract completion date specified in Section 2.0, or within the number of calendar days specified in Section 2.1, whichever occurs first, the contractor will be charged contract administrative liquidated damages in accordance with Sec 108.8 in the amount of **\$1500** per calendar day for each calendar day, or partial day thereof, that the work is not fully completed. For projects in combination, these damages will be charged in full for failure to complete one or more projects within the specified contract completion date or calendar days.

4.0 Liquidated Damages for Road User Costs. Should the contractor fail to complete the work on or before the contract completion date specified in Section 2.0, or within the number of calendar days specified in Section 2.1, whichever occurs first, the contractor will be charged road user costs in accordance with Sec 108.8 in the amount specified in Section 2.1 for each calendar day, or partial day thereof, that the work is not fully completed. These damages are in addition to the contract administrative damages and any other damages as specified elsewhere in this contract.

C. Work Zone Traffic Management JSP-02-06N

1.0 Description. Work zone traffic management shall be in accordance with applicable portions of Division 100 and Division 600 of the Standard Specifications, and specifically as follows.

1.1 Maintaining Work Zones and Work Zone Reviews. The Work Zone Specialist (WZS) shall maintain work zones in accordance with Sec 616.3.3 and as further stated herein. The WZS shall coordinate and implement any changes approved by the engineer. The WZS shall ensure all traffic control devices are maintained in accordance with Sec 616, the work zone is operated within the hours specified by the engineer and will not deviate from the specified hours without prior approval of the engineer. The WZS is responsible to manage work zone delay in accordance with these project provisions. When requested by the engineer, the WZS shall submit a weekly report that includes a review of work zone operations for the week. The report shall identify any problems encountered and corrective actions taken. Work zones are subject to unannounced inspections by the engineer and other departmental staff to corroborate the validity of the WZS's review and may require immediate corrective measures and/or additional work zone monitoring.

1.2 Work Zone Deficiencies. Failure to make corrections on time may result in the engineer suspending work. The suspension will be non-excusable and non-compensable regardless if road user costs are being charged for closures.

2.0 Traffic Management Schedule.

2.1 Traffic management schedules shall be submitted to the engineer for review prior to the start of work and prior to any revisions to the traffic management schedule. The traffic management

schedule shall include the proposed traffic control measures, the hours traffic control will be in place, and work hours.

2.2 The traffic management schedule shall conform to the limitations specified in Sec 616 regarding lane closures, traffic shifts, road closures and other width, height and weight restrictions.

2.3 The engineer shall be notified as soon as practical of any postponement due to weather, material or other circumstances.

2.4 In order to ensure minimal traffic interference, the contractor shall schedule lane closures for the absolute minimum amount of time required to complete the work. Lanes shall not be closed until material is available for continuous construction and the contractor is prepared to diligently pursue the work until the closed lane is opened to traffic.

2.5 Traffic Congestion. The contractor shall, upon approval of the engineer, take proactive measures to reduce traffic congestion in the work zone. The contractor shall immediately implement appropriate mitigation strategies whenever traffic congestion reaches an excess of **10 minutes** to prevent congestion from escalating beyond this delay threshold. If disruption of the traffic flow occurs and traffic is backed up in queues equal to or greater than the delay time threshold listed above, then the contractor shall immediately review the construction operations which contributed directly to disruption of the traffic flow and make adjustments to the operations to prevent the queues from reoccurring. Traffic delays may be monitored by physical presence on site or by utilizing real-time travel data through the work zone that generate text and/or email notifications where available. The engineer monitoring the work zone may also notify the contractor of delays that require prompt mitigation. The contractor may work with the engineer to determine what other alternative solutions or time periods would be acceptable. When a Work Zone Analysis Spreadsheet is provided, the contractor will find it in the electronic deliverables on MoDOT's Online Plans Room. The contractor may refer to the Work Zone Analysis Spreadsheet for detailed information on traffic delays.

2.5.1 Traffic Safety.

2.5.1.1 Recurring Congestion. Where traffic queues routinely extend to within 1000 feet of the ROAD WORK AHEAD, or similar, sign on a divided highway or to within 500 feet of the ROAD WORK AHEAD, or similar, sign on an undivided highway, the contractor shall extend the advance warning area, as approved by the engineer.

2.5.1.2 Non-Recurring Congestion. When traffic queues extend to within 1000 feet of the ROAD WORK AHEAD, or similar, sign on a divided highway or to within 500 feet of the ROAD WORK AHEAD, or similar, sign on an undivided highway infrequently, the contractor shall deploy a means of providing advance warning of the traffic congestion, as approved by the engineer. The warning location shall be no less than 1000 feet and no more than 0.5 mile in advance of the end of the traffic queue on divided highways and no less than 500 feet and no more than 0.5 mile in advance of the end of the traffic queue on undivided highways.

2.7 Traffic Management Center (TMC) Coordination. The Work Zone Specialist (WZS) or their designee shall contact by phone the MoDOT Traffic Management Center (Gateway Guide TMC at 314-275-1513) within five minutes of a lane or ramp closure beginning and within five minutes

of a lane or ramp closure being removed. The WZS shall make this phone call 24 hours a day, 365 days of the year since the MoDOT Traffic Management Centers are always staffed.

3.0 Work Hour Restrictions.

3.1 Except for emergency work, as determined by the engineer, and long term lane closures required by project phasing, all lanes shall be scheduled to be open to traffic during the five major holiday periods shown below, from 12:00 noon on the last working day preceding the holiday until 6:00 a.m. on the first working day subsequent to the holiday unless otherwise approved by the engineer.

Memorial Day
Labor Day
Thanksgiving
Christmas
New Year's Day

3.1.1 Independence Day. The lane restrictions specified in Section 3.1 shall also apply to Independence Day, except that the restricted periods shall be as follows:

When Independence Day falls on:	The Holiday is Observed on:	Halt Lane Closures beginning at:	Allow Lane Closures to resume at:
Sunday	Monday	Noon on Friday	6:00 a.m. on Tuesday
Monday	Monday	Noon on Friday	6:00 a.m. on Tuesday
Tuesday	Tuesday	Noon on Monday	6:00 a.m. on Wednesday
Wednesday	Wednesday	Noon on Tuesday	6:00 a.m. on Thursday
Thursday	Thursday	Noon on Wednesday	6:00 a.m. on Friday
Friday	Friday	Noon on Thursday	6:00 a.m. on Monday
Saturday	Friday	Noon on Thursday	6:00 a.m. on Monday

3.2 The contractor shall not perform any construction operation on the roadway, including the hauling of material within the project limits, during restricted periods, holiday periods or other special events specified in the contract documents.

3.3 The contractor shall be aware that traffic volume data indicates construction operations on the roadbed between the following hours will likely result in traffic queues greater than 15 minutes. Based on this, the contractor's operations will be restricted accordingly unless it can be successfully demonstrated the operations can be performed without a 15 minute queue in traffic. It shall be the responsibility of the engineer to determine if the below work hours may be modified. Working hours for evenings, weekends and holidays will be determined by the engineer. The contractor may not work during the following listed hours:

Route 109 Southbound:

5:00 a.m. - 7:00 p.m. Monday through Friday
No restrictions on Saturday and Sunday

Route 109 Northbound:

5:00 a.m. - 7:00 p.m. Monday through Friday
No restrictions on Saturday and Sunday

3.4 Any work requiring a reduction in the number of through lanes of traffic north of Clayton Road shall be completed during nighttime hours. **Nighttime hours shall be 7:00 p.m. to 5:00 a.m.** for this project.

3.5 The contractor shall not alter the start time, ending time, or a reduction in the number of through lanes of traffic or ramp closures without advance notification and approval by the engineer. The only work zone operation approved to begin 30 minutes prior to a reduction in through traffic lanes or ramp closures is the installation of traffic control signs. Should lane closures be placed or remain in place, prior to the approved starting time or after the approved ending time, the Commission, the traveling public, and state and local police and governmental authorities will be damaged in various ways, including but not limited to, increased construction administration cost, potential liability, traffic and traffic flow regulation cost, traffic congestion and motorist delays, with a resulting cost to the traveling public. These damages are not easily computed or quantified. Therefore, the contractor will be charged with liquidated damages specified in the amount of **\$500 per 15 minute increment** for each 15 minutes that the temporary lane closures are in place and not open to traffic in excess of the limitation as specified elsewhere in this special provision. It shall be the responsibility of the engineer to determine the quantity of unapproved closure time.

3.5.1 The said liquidated damages specified will be assessed regardless if it would otherwise be charged as liquidated damages under the Missouri Standard Specification for Highway Construction, as amended elsewhere in this contract.

4.0 Detours and Lane Closures.

4.1 When a changeable message sign (CMS) is provided, the contractor shall use the CMS to notify motorists of future traffic disruption and possible traffic delays one week before traffic is shifted to a detour or prior to lane closures. The CMS shall be installed at a location as approved or directed by the engineer. If a CMS with Communication Interface is required, then the CMS shall be capable of communication prior to installation on right of way. All messages planned for use in the work zone shall be approved and authorized by the engineer or its designee prior to deployment. When permanent dynamic message signs (DMS) owned and operated by MoDOT are located near the project, they may also be used to provide warning and information for the work zone. Permanent DMS shall be operated by the TMC, and any messages planned for use on DMS shall be approved and authorized by the TMC at least 72 hours in advance of the work.

4.2 At least one lane of traffic in each direction shall be maintained at all times except for nighttime operations and brief intervals of time required when the movement of the contractor's equipment will seriously hinder the safe movement of traffic. Periods during which the contractor will be allowed to interrupt traffic will be designated by the engineer.

5.0 Basis of Payment. No direct payment will be made to the contractor to recover the cost of equipment, labor, materials, or time required to fulfill the above provisions, unless specified elsewhere in the contract document. All authorized changes in the traffic control plan shall be provided for as specified in Sec 616.

D. Emergency Provisions and Incident Management JSP-90-11A

1.0 The contractor shall have communication equipment on the construction site or immediate access to other communication systems to request assistance from law enforcement or other

emergency agencies for incident management. In case of traffic accidents or the need for law enforcement to direct or restore traffic flow through the job site, the contractor shall notify law enforcement or other emergency agencies immediately as needed. The area engineer's office shall also be notified when the contractor requests emergency assistance.

2.0 In addition to the 911 emergency telephone number for ambulance, fire or law enforcement services, the following agencies may also be notified for accident or emergency situation within the project limits.

Missouri Highway Patrol 636-300-2800	
City of Wildwood	City of Chesterfield
Fire: 314-514-0900 636-458-2100	Fire: 314-514-0900
Police: 636-458-9194	Police: 636-537-3000

2.1 This list is not all inclusive. Notification of the need for wrecker or tow truck services will remain the responsibility of the appropriate law enforcement agency.

2.2 The contractor shall notify law enforcement and emergency agencies before the start of construction to request their cooperation and to provide coordination of services when emergencies arise during the construction at the project site. When the contractor completes this notification with law enforcement and emergency agencies, a report shall be furnished to the engineer on the status of incident management.

3.0 No direct payment will be made to the contractor to recover the cost of the communication equipment, labor, materials or time required to fulfill the above provisions.

E. Project Contact for Contractor/Bidder Questions JSP-96-05

All questions concerning this project during the bidding process shall be forwarded to the project contact listed below.

Stuart McNeil, Project Contact
St. Louis District
1590 Woodlake Drive
Chesterfield, MO 63017
Telephone Number: (314) 453-5042
Email: Stuart.McNeil@modot.mo.gov

All questions concerning the bid document preparation can be directed to the Central Office – Design at (573) 751-2876.

F. Removal and Delivery of Existing Signs JSP-12-01C

1.0 Description. All Commission-owned signs removed from the project shall be disassembled, stored, transported, and disposed of as specified herein. Sign supports, structures and hardware removed from the project shall become the property of the contractor.

2.0 Disassembly and Delivery.

2.1 All Commission-owned signs, (excluding abandoned billboard signs), designated for removal in the plans, or any other signs designated by the Engineer, shall be removed from the sign supports and structures, disassembled, stored, transported, and delivered by the contractor to the recycling center for destruction.

2.2 The contractor shall coordinate and make arrangements with the recycling center for delivery of the signs. Sign panels shall be disassembled and/or cut into sizes as required by the recycling center.

2.3 The contractor shall provide the Engineer with a "Sign Delivery Certification" attesting to completion of delivery of all existing sign material from the project to the recycler. In addition, the contractor shall provide to the Engineer a final "Sign Certification of Destruction" from the recycler that documents the total pounds of scrap sign material received from the project and attests that all such material will not be re-purposed and will be destroyed in a recycling process. The contractor can locate the required certification statements from the Missouri Department of Transportation website:

<https://www.modot.org/forms-contractor-use>

2.4 Funds received from the disposal of the signs from the recycling center shall be retained by the Contractor.

3.0 Basis of Payment. All costs associated with removing, disassembling and/or cutting, storing, transporting, and disposing of signs shall be considered as completely covered by the contract unit price for Item No. 202-20.10, "Removal of Improvements", per lump sum.

G. Disposition of Existing Signal/Lighting and Network Equipment

1.0 Description. All controllers, cabinets, cabinet equipment, network equipment, DMS equipment, antennas, radios, modems, and other equipment noted in the plans shall be removed by the contractor.

2.0 Signal Equipment. All equipment other than network communication devices noted in 3.0 are to be transported to the Commission's maintenance lot located at 2309a Barrett Station Road, Ballwin, Missouri 63021. The contractor shall notify the Commission's representative 24 hours prior to each delivery by calling:

Mr. Dennis Hixson, Traffic Supervisor, Preventive Maintenance/ITS Cell: **(314) 565-6726**

Mr. Ron Mize, Traffic Supervisor, Emergency Signal Maintenance Cell: **(314) 565-6727**

Brian Ducote, Lighting and Locate Supervisor Cell: **(314) 681-8395**

3.0 Network Communication Devices. Devices such as CCTV cameras and domes, video encoders, device servers, Ethernet switches, media converters, and radio assemblies are to be transported to the Commission's TMC in Chesterfield. The contractor shall notify the Commission's representative 24 hours prior to each delivery by calling 314-275-1526 and providing details for the delivery.

4.0 The contractor shall exercise reasonable care in the handling of the equipment during removal and transportation. Should any of the equipment be damaged by the contractor's negligence, it shall be replaced at the contractor's expense. The contractor shall dispose of any other equipment. Delivery shall be within 2 working days of removal. All items returned shall be tagged with the date removed, project number and location/intersection.

5.0 Basis of Payment. Payment for removal, handling and transportation of all equipment specified shall be considered completely covered by the contract unit price for "Removal of Improvements" per lump sum.

H. Winter Months Requirements JSP-15-07A

1.0 Description. This project contains work which spans the winter months.

2.0 Work to be Completed. When the contractor ceases operations for the winter months, any paving operation performed by the contractor shall not result in a lane height differential between adjacent lanes.

3.0 Maintenance of Pavement Marking. Prior to ceasing operations for winter months, a permanent or temporary stripe shall be provided on any completed length to the point that the original stripe was obliterated or obscured by the contractors' operation. Temporary striped areas shall be re-striped with the remaining route upon performance of the final striping.

4.0 Winter Related Maintenance Activities. The contractor shall have the project in a condition as not to interfere with the plowing of snow. The contractor shall also provide a taper at the end of his paving that will not be damaged by the plowing of snow.

5.0 Basis of Payment. There will be no direct pay for compliance with this provision.

 **DELETED |** MoDOT's Construction Workforce Program NJSP-15-17A

1.0 Description.

1.1 Projects utilizing federal funds include contract provisions for minority and female workforce utilization in the various trade crafts used to complete construction contracts. These federal contract workforce goals are described in the section labeled "Notice of Requirement for Affirmative Action to Ensure Equal Employment Opportunity". These goals are included in all MoDOT federal aid contracts and are under the authorization and enforcement of the U.S. Department of Labor (US DOL).

1.2 The Federal workforce requirement (Goals - TABLE 1) is authorized in 41 CFR Part 60-4 and Executive Order 11246 which set Equal Employment Opportunity goals with Affirmative Action requirements.

1.3 The required federal aid workforce provisions noted above, coupled with the following additional contract provisions, constitute MoDOT's Construction Workforce Program herein called Program.

~~1.4 This provision does not require pre-qualification nor is it a condition of award.~~

~~1.5 The Program does not eliminate or limit any actions the US DOL may take in relation to this contract's federal provisions.~~

~~1.6 The Program goals included in the contract are separate from any Disadvantaged Business Enterprise (DBE) or On-The-Job (OJT) training provision that may be included as contract provisions. DBE and OJT goals may or may not be included in a contract based on the individual size of contracts, type of contract work, anticipated length of contract, available and willing resources or other reasons.~~

~~1.7 Contractor, for the purpose of this provision, means the prime contractor and any and all subcontractors.~~

~~1.8 It is expected that the contractor recognizes the construction workforce goals for both minority and female workers in the project's county and make efforts to attain those goals, if possible, through the existing workforce makeup of the prime (including subcontractors) that will be on the project and/or through hiring opportunities that may arise for the project. However, it is not the intent of this provision to compel any contractor to displace existing workforce or move workers around to just meet the workforce goals.~~

~~1.9 If the contractor's existing Missouri construction workforce meets or exceeds the federal workforce goals established in Table 1, then the OJT goal (Training Provision) if included in the contract, does not be apply.~~

~~**1.10 Contractor's Workforce Plan.** The Contractor shall submit its Workforce Plan a minimum of 1 week before construction starts. One plan shall be submitted for the project that shall include the cumulative planned workforce of the prime and subcontractor(s). The contractor shall prepare the plan, for total minority and female utilization, regardless of the craft. The Engineer will provide the Contractor with comments regarding their Workforce Plan prior to the start of construction. Once work starts, all monthly reporting shall include the craft of each worker reported. If the contractor's plan includes project manager, direct project support roles, project testers or other project professionals, these designations should also be included in addition to the workers designated by craft such as laborer, operator, carpenter, ironworker and others.~~

~~1.11 The plan accepted by the engineer before the start of construction will be the effort expected of the prime contractor to maintain during the life of the project.~~

~~1.12 If the contractors planned project workforce plan (including OJT hours if included in the contract) is short of the goals included in Table 1, there is opportunity for the contractor to receive a reimbursement of \$10.00 / hour for any new project minority and female hires needed through the remainder of the project. The reimbursement is applicable to work that qualifies for prevailing wage under the federal Davis-Bacon Act, 40 U.S.C. §§ 3141-3148, in accordance with an approved workforce plan. Any reimbursement must be pre-approved by the Engineer. The reimbursement is provided as a remedy to the contractor and as an aid in the long-term growth of experienced persons in the building of roads and bridges in Missouri. The contractor shall manage the plan through the life of the project as described in the plan or as modified, in coordination with the Engineer. The total amount available per project is not capped.~~

~~1.13 The Contractor's workforce plan may include existing construction support and professional services staff.~~

2.0 Forms and Documentation. The bidder must submit the following documents if awarded the contract:

Cumulative Workforce Utilization Reports. This report is contract specific. One report shall be submitted to the Engineer by the 15th of each month. The report will be used to report the total workforce compliance data for the prime contractor and all subcontractors retained by the contractor on the Commission's construction contract. The reporting shall include the workforce hours per each craft broken down by gender and ethnicity. Construction Support, testing and other professional services hours shall be included as these hours are part of the overall plan. The report will include the previous month's hours worked for the project. For projects less than 60 days in length, only one report with total hours worked by classification is required at substantial completion of construction.

3.0 Methods for Securing Workforce Participation and Good Faith Efforts.

3.1 By submitting a bid, the Bidder agrees, as a material term of the contract, to carry out MoDOT's Construction Workforce Program by making good faith efforts to utilize minority and female workers on the contractor's job sites to the fullest extent consistent with submitting the lowest bid to MoDOT. The Bidder shall agree that the Program is incorporated into this document and agree to follow the Program. If a bidder is unable to meet the workforce goals at the time of bid, it shall be required to objectively demonstrate to MoDOT that the goals have been met or demonstrate a good faith effort has been made with the level of effort submitted prior to the start of construction.

3.2 The Engineer, through consultation with MoDOT's External Civil Rights (ECR's) Division, may determine that the contractor has demonstrated that good faith efforts to secure minority and female participation have been made.

3.3 In evaluating good faith efforts, the ECR's Division will take into consideration the affirmative actions listed in the Federal Provisions (including provisions of Executive Order 11246).

3.4 MoDOT's Program allows the contractor flexibility to implement a project specific workforce and improve the diversity of their existing workforce that can be utilized across various areas of the state to meet future MoDOT Program goals and Federal Provisions.

3.5 If the contractor's approved plan changes during the project and/or the available workforce changes from what is approved at any time, it is the contractor's responsibility to remedy, in coordination with MoDOT's ECR Division, the conditions as outlined and made available through this provision.

4.0 Compliance Determination. (Required with project closeout) All documentation and on-site information will be reviewed by MoDOT's ECR Division in making a determination of whether the contractor made sufficient good faith efforts to meet the compliance with MoDOT's Construction Workforce Program.

5.0 Liquidated Damages. If the contractor elects to not submit a workforce plan prior to work starting or fails to fulfill their workforce plan committed to prior to the start of construction, the contractor will be required to establish a good faith effort determination, as to why either of these events occurred. MoDOT may sustain damages, the exact extent of which would be difficult or impossible to ascertain, as this impacts the cost of future road and bridge construction. Therefore,

in order to liquidate those damages, MoDOT shall be entitled, at its sole discretion, to deduct and withhold the following amounts: **The sum of one thousand five hundred (\$1,500)**

6.0 Administrative Reconsideration. The contractor shall be offered the opportunity for administrative reconsideration upon written request related to findings and/or actions determined by MoDOT's ECR's Division. The Administrative Reconsideration Committee shall be composed of individuals not involved in the original MoDOT determination(s).

7.0 Available Pre-Apprentice Training Programs. The Commission has established a labor force recruiting program intended to assist contractors in identifying, interviewing and hiring qualified job applicants. MoDOT strongly encourages the hiring of individuals from the MoDOT funded pre-apprentice training programs.

8.0 Independent Third-Party Compliance Monitor (Monitor). MoDOT may utilize a monitor that will be responsible for tracking the project's workforce utilization for the information the contractor submits. The contractor and its subcontractors shall allow the monitor access to their reports, be available to answer the monitor's questions and allow the monitor to access to the site and to contractor and subcontractor employees. The monitor shall abide by the contractor's project site protocols.

9.0 Regional Diversity Council (Council). (Applicable to the Kansas City and St. Louis District regions only) The Council shall consist of local community leaders, leadership of local construction trades, MoDOT staff, Industry representation, and a representative(s) from the Federal Highway Administration. The Council will meet quarterly and evaluate the workforce activity per each project according to the following criteria:

- a) Review monthly workforce reports.
- b) Review progress toward the stated project workforce program.
- c) Review findings of Administrative Reconsideration hearings.
- d) Recommend other workforce actions to MoDOT.

10.0 Federal Workforce Goals.

Female Participation for Each Trade is 6.9% Statewide for Missouri.

Minority Participation for Each Trade is shown below in Table 1.

TABLE 1:

County	Goal (Percent)	County	Goal (Percent)
Adair	4	Linn	4
Andrew	3.2	Livingston	10
Atchison	10	McDonald	2.3
Audrain	4	Macon	4
Barry	2.3	Madison	11.4
Barton	2.3	Maries	11.4
Bates	10	Marion	3.1
Benton	10	Mercer	10
Bellinger	11.4	Miller	4
Boone	6.3	Mississippi	11.4

Buchanan	3.2	Moniteau	4
Butler	11.4	Monroe	4
Caldwell	10	Montgomery	11.4
Callaway	4	Morgan	4
Camden	4	New Madrid	26.5
Cape Girardeau	11.4	Newton	2.3
Carroll	10	Nodaway	10
Carter	11.4	Oregon	2.3
Cass	12.7	Osage	4
Cedar	2.3	Ozark	2.3
Chariton	4	Pemiscot	26.5
Christian	2	Perry	11.4
Clark	3.4	Pettis	10
Clay	12.7	Phelps	11.4
Clinton	10	Pike	3.1
Cole	4	Platte	12.7
Cooper	4	Polk	2.3
Crawford	11.4	Pulaski	2.3
Dade	2.3	Putnam	4
Dallas	2.3	Ralls	3.1
Daviess	10	Randolph	4
DeKalb	10	Ray	12.7
Dent	11.4	Reynolds	11.4
Douglas	2.3	Ripley	11.4
Dunklin	26.5	St. Charles	14.7
Franklin	14.7	St. Clair	2.3
Gasconade	11.4	St. Francois	11.4
Gentry	10	Ste. Genevieve	11.4
Greene	2	St. Louis City	14.7
Grundy	10	St. Louis County	14.7
Harrison	10	Saline	10
Henry	10	Schuyler	4
Hickory	2.3	Scotland	4
Holt	10	Scott	11.4
Howard	4	Shannon	2.3
Howell	2.3	Shelby	4
Iron	11.4	Stoddard	11.4
Jackson	12.7	Stone	2.3
Jasper	2.3	Sullivan	4
Jefferson	14.7	Taney	2.3
Johnson	10	Texas	2.3
Knox	4	Vernon	2.3
Laclede	2.3	Warren	11.4
Lafayette	10	Washington	11.4
Lawrence	2.3	Wayne	11.4

Lewis	3.1	Webster	2.3
Lincoln	11.4	Worth	10
		Wright	2.3

STANDARD FEDERAL EQUAL EMPLOYMENT OPPORTUNITY CONSTRUCTION
CONTRACT SPECIFICATIONS (EXECUTIVE ORDER 11246)

~~This contractor and subcontractor shall abide by the requirements of 41 CFR 60-1.4(a), 60-300.5(a) and 60-741.5(a). These regulations prohibit discrimination against qualified individuals based on their status as protected veterans or individuals with disabilities, and prohibit discrimination against all individuals based on their race, color, religion, sex, sexual orientation, gender identity or national origin. Moreover, these regulations require that covered prime contractors and subcontractors take affirmative action to employ and advance in employment individuals without regard to race, color, religion, sex, sexual orientation, gender identity, national origin, disability or veteran status.~~

~~As used in these specifications:~~

~~"Minority" includes:~~

- ~~(i) Black (all person having origins in any of the Black African racial groups not of Hispanic origin);~~
- ~~(ii) Hispanic (all persons of Mexican, Puerto Rican, Cuban, Central or South American or other Spanish Culture or origin, regardless of race);~~
- ~~(iii) Asian and pacific islander (all persons having origins in any of the original peoples of the Far East, southeast Asia, the Indian Subcontinent, or the Pacific Islands; and~~
- ~~(iv) American Indian or Alaskan Native (all persons having origins in any of the original peoples of North American and maintaining identifiable tribal affiliations through membership and participation or community identification).~~

J. Contractor Quality Control NJSP-15-42

1.0 The contractor shall perform Quality Control (QC) testing in accordance with the specifications and as specified herein. The contractor shall submit a Quality Control Plan (QC Plan) to the engineer for approval that includes all items listed in Section 2.0, prior to beginning work.

2.0 Quality Control Plan.

- (a) The name and contact information of the person in responsible charge of the QC testing.
- (b) A list of the QC technicians who will perform testing on the project, including the fields in which they are certified to perform testing.
- (c) A proposed independent third party testing firm for dispute resolution, including all contact information.
- (d) A list of Hold Points, when specified by the engineer.

- (e) The MoDOT Standard Inspection and Testing Plan (ITP). This shall be the version that is posted at the time of bid on the MoDOT website (www.modot.org/quality).

3.0 Quality Control Testing and Reporting. Testing shall be performed per the test method and frequency specified in the ITP. All personnel who perform sampling or testing shall be certified in the MoDOT Technician Certification Program for each test that they perform.

3.1 Reporting of Test Results. All QC test reports shall be submitted as soon as practical, but no later than the day following the test. Test data shall be immediately provided to the engineer upon request at any time, including prior to the submission of the test report. No payment will be made for the work performed until acceptable QC test results have been received by the engineer and confirmed by QA test results.

3.1.1 Test results shall be reported on electronic forms provided by MoDOT. Forms and Contractor Reporting Excel2Oracle Reports (CRE2O) can be found on the MoDOT website. All required forms, reports and material certifications shall be uploaded to a Microsoft SharePoint® site provided by MoDOT, and organized in the file structure established by MoDOT.

3.2 Non-Conformance Reporting. A Non-Conformance Report (NCR) shall be submitted by the contractor when the contractor proposes to incorporate material into the work that does not meet the testing requirements or for any work that does not comply with the contract terms or specifications.

3.2.1 Non-Conformance Reporting shall be submitted electronically on the Non-Conformance Report form provided on the MoDOT Website. The NCR shall be uploaded to the MoDOT SharePoint® site and an email notification sent to the engineer.

3.2.2 The contractor shall propose a resolution to the non-conforming material or work. Acceptance of a resolution by the engineer is required before closure of the non-conformance report.

4.0 Work Planning and Scheduling.

4.1 Two-week Schedule. Each week, the contractor shall submit to the engineer a schedule that outlines the planned project activities for the following two-week period. The two-week schedule shall detail all work and traffic control events planned for that period and any Hold Points specified by the engineer.

4.2 Weekly Meeting. When work is active, the contractor shall hold a weekly project meeting with the engineer to review the planned activities for the following week and to resolve any outstanding issues. Attendees shall include the engineer, the contractor superintendent or project manager and any foreman leading major activities. This meeting may be waived when, in the opinion of the engineer, a meeting is not necessary. Attendees may join the meeting in person, by phone or video conference.

4.3 Pre-Activity Meeting. A pre-activity meeting is required in advance of the start of each new activity, except when waived by the engineer. The purpose of this meeting is to review construction details of the new activity. At a minimum, the discussion topics shall include: safety precautions, QC testing, traffic impacts, and any required Hold Points. Attendees shall include the engineer, the contractor superintendent and the foreman who will be leading the new activity. Pre-activity meetings may be held in conjunction with the weekly project meeting.

4.4 Hold Points. Hold Points are events that require approval by the engineer prior to continuation of work. Hold Points occur at definable stages of work when, in the opinion of the engineer, a review of the preceding work is necessary before continuation to the next stage.

4.4.1 A list of typical Hold Point events is available on the MoDOT website. Use of the Hold Point process will only be required for the project-specific list of Hold Points, if any, that the engineer submits to the contractor in advance of the work. The engineer may make changes to the Hold Point list at any time.

4.4.2 Prior to all Hold Point inspections, the contractor shall verify the work has been completed in accordance with the contract and specifications. If the engineer identifies any corrective actions needed during a Hold Point inspection, the corrections shall be completed prior to continuing work. The engineer may require a new Hold Point to be scheduled if the corrections require a follow-up inspection. Re-scheduling of Hold Points require a minimum 24-hour advance notification from the contractor unless otherwise allowed by the engineer.

5.0 Quality Assurance Testing and Inspection. MoDOT will perform quality assurance testing and inspection of the work, except as specified herein. The contractor shall utilize the inspection checklists provided in the ITP as a guide to minimize findings by MoDOT inspection staff. Submittal of completed checklists is not required, except as specified in 5.1.

5.1 Inspection and testing required in the production of concrete for the project shall be the responsibility of the contractor. Submittal of the 501 Concrete Plant Checklist is required.

6.0 Basis of Payment. No direct payment will be made for compliance with this provision.

K. Clearing Vegetation and Debris

1.0 Description. This work includes the clearing of vegetation or debris at the locations noted in the plans.

2.0 Requirements. The removal of vegetation and debris will be made at the locations noted in the plans in accordance with Section 201 of the MoDOT Standard Specifications.

3.0 Basis of Measurement. Final measurement of Clearing of Vegetations and Debris will be measured to the nearest 0.10 of an acre.

4.0 Basis of Payment. Clearing Vegetation and Debris will be paid at the contract unit price for 201-99.19 – Clearing Vegetation and Debris, per acre.

L. Tree Clearing Restriction

1.0 Description. The project is within the known range of the federally endangered Indiana bat, northern long-eared bat, and proposed endangered tricolored bat. These bats are known to roost in trees with suitable habitat characteristics during summer months.

1.1 MoDOT has determined that suitable trees for one or more of these bat species exist within the project area.

1.2 To avoid negative impacts to these bat species, removal of any trees/limbs greater than three (3) inches in diameter shall only occur between October 16 and March 31.

2.0 Basis of Payment. Tree clearing will be paid at the contract unit price for 201-99.19 – Clearing Vegetation and Debris, per acre.

M. Linear Grading Class 2 – Modified

1.0 Description. Modified Linear Grading, Class 2 shall consist of any necessary clearing and grubbing in accordance with Sec 201, preparing the subgrade for shoulder, pavement widening, sidewalk, curb and gutter, paved approaches, roadside retaining wall, or other roadside appurtenance by excavating, compacting, fine grading, and shaping existing shoulder and ditch fore-slope, conforming to the typical section show in the plans. It may be necessary to haul material.

2.0 Construction Requirements. The shoulder, pavement widening, sidewalk, curb and gutter, roadside retaining wall, or other roadside appurtenance shall be excavated and graded as shown on the typical section with minimal disturbance of the existing sub-grade and fore-slope. Density shall be obtained from reasonable compactive efforts consisting of no less than three passes with a roller until no further visible compaction can be achieved, or by other methods approved by the Engineer. Subgrade preparation and compaction shall also be in accordance with Sections 203, 209, and 210.

2.1 All ditches shall be graded to drain and maintain existing flow capacity, unless approved by the engineer. If fill material for the shoulder widening work impacts the ditch capacity, the contractor shall re-grade the backslope to maintain the flow capacity of the ditch. Fore-slopes and back slopes shall be constructed at a 3:1, except as noted on the plans or approved otherwise by the Engineer.

2.2 It may be necessary to go outside the limits of the right of way to obtain additional material or to dispose of excess material. All costs for providing additional material or disposing of excess material shall be included at the contract unit price for pay item 207-99.09, Linear Grading Class 2, Modified. All contractor furnished material shall be approved by the Engineer prior to being incorporated into the project. Quarry screenings will not be considered an approved contractor furnished material.

2.3 Included in this work is any pavement edge treatment that might be necessary to stay in compliance with the Standard Plans. The need for edge treatment is determined by the contractor's method of operations.

3.0 Method of Measurement. Measurement will be made to the nearest 1/10 station separately for the length of the pavement edge along each side of the roadway, measured along centerline of the traveled way and totaled to the nearest Station for the sum of all segments in accordance with Section 207.

4.0 Basis of Payment. Payment for Linear Grading Class 2, Modified as described in this provision will be made at the contract unit price for:

Item Number	Unit	Description
207-99.02	Station	Linear Grading Class 2, Modified

N. Modified Bonded Asphaltic Concrete Pavement NJSP-15-11C

1.0 Description. This work shall consist of the placement of a Polymer Modified Emulsion Membrane (PEM) or Cationic Modified Emulsion Membrane (CPEM) prior to a bituminous overlay of hot asphaltic concrete pavement. At the contractor's option, the contractor may replace the PEM/CPEM with a Performance Graded (PG) Asphalt Binder prior to a bituminous overlay of hot asphaltic concrete pavement. The PEM/CPEM or PG Asphalt Binder shall be spray applied prior to the application of the hot asphaltic concrete pavement so as to produce a homogeneous surface in accordance with Secs 401, 402, or 403.

2.0 Materials. All materials shall be in accordance with Division 1000, Material Details, and specifically as follows:

Item	Section
Polymer Modified Emulsion Membrane (PEM or CPEM)	1015.20.6.2
Performance Graded (PG) Asphalt Binder	1015.10

The PG Asphalt Binder shall be modified to meet the following performance parameters. The test results shall be submitted to the engineer for approval at least 30 days prior to use. The PG binder component shall account for at least 95% of the total product composition by volume.

Parameters*	Test Method	Min	Max
No-Pick-Up Time for Tack Coats; minutes	MoDOT TM 87	-	5
Average Bond Strength; psi	MoDOT TM 88 or alternate method	75	-
Elastic Recovery, percent	AASHTO T 301	60	-

*The PG Asphalt Binder product shall exhibit a laboratory "no-pick-up" time of 5 minutes or less per MoDOT TM-87. The PG Asphalt Binder product shall exhibit laboratory bond pull-off strengths (average of three test specimens) of a minimum of 75 psi in accordance with MoDOT TM-88 method or other approved research test methods at the target application rate prescribed within this specification. The elastic recovery may be waived if the product has proven performance in cold weather climates with freeze/thaw conditions.

3.0 Construction Requirements. The PEM/CPEM or PG Asphalt Binder shall be applied in accordance with Sec 407 except as modified herein.

3.1 Coldmilled Surfaces. All coldmilled surfaces shall be thoroughly cleaned with air blowing, air vacuuming, or other approved methods resulting in a cleaned surface free of all dust, loose material, grease, or other foreign material at the time the tack is applied to the satisfaction of the engineer. Historically, conventional sweeping equipment has not produced satisfactory results and will not be acceptable as the sole operation. .

3.2 Requirements of Polymer Modified Emulsion Membrane (PEM or CPEM).

3.2.1 Equipment. No wheel, track or other part of the paving machine or any hauling equipment shall come in contact with the PEM/CPEM before the asphaltic concrete pavement mixture is applied.

3.2.2 Application. The target application rate of the PEM/CPEM shall be 0.20 gallons per square yard. The application rate shall be within +/- 0.02 gallons per square yard of the target application rate during construction. The average application rate used within the entire areas of the job limits shall be within +/- 1% of the target application rate. The PEM/CPEM shall be sprayed at a temperature of 120 - 180°F. The sprayer shall accurately and continuously monitor the application rate and provide a uniform coverage across the entire width to be overlaid.

3.2.2.1 The application rate of the PEM/CPEM shall be verified by dividing the volume (of PEM/CPEM used) by the area of paving for that day.

3.2.2.2 No water shall be added to the PEM/CPEM.

3.3 Requirements of Performance Graded (PG) Asphalt Binder

3.3.1 Equipment. The PG Asphalt Binder product shall be applied with an asphalt distributor that has been properly cleaned and set-up specifically for use of hot applied PG Asphalt Binder products. The distributor shall have the full circulating and heating capabilities in the tank and a heated spray bar.

3.3.2 Application. The target application rate of the PG Asphalt Binder shall be 0.15 gallons per square yard. The application rate shall be within +/- 0.02 gallons per square yard of the target application rate during construction. The average application rate used within the entire area of the job limits shall be within +/- 1% of the target application rate.

3.3.3 Non-Tracking. The PG Asphalt Binder shall be modified to be non-tracking that does not stick to the tires, tracks or other parts of paving equipment or vehicles such that the surface to be overlaid becomes visible or void of tack prior to the placement of the asphaltic concrete pavement mixture. A test strip using the PG Asphalt Binder product of 200 feet long (maximum) shall be applied to the roadway. After application, the PG Asphalt Binder shall be non-tracking within 10 minutes or less. If the test strip exhibits unacceptable tracking, then work shall cease until the PG Asphalt Binder product is either reformulated, switched to a different PG Asphalt product, or a spray paver application method is utilized. The test strip shall be conducted until satisfactory results are achieved.

3.3.4 Safety. Proper storage, handling, and application guidelines shall be followed carefully in accordance with the product manufacturer. A copy of this information shall be provided to the engineer. The information shall include the application temperature range, maximum allowable temperature for the product, and the particle charge.

3.3.4.1 Safety procedures of all products shall be addressed in the contractor's safety plan and a pre-construction meeting shall be held with the employees involved with the construction of the asphalt overlay to address all safety procedures, protocols, and personal protective equipment (PPE) of hot applied PG Asphalt Binder prior to application.

4.0 Method of Measurement. Measurement of the Polymer Modified Emulsion Membrane or PG Asphalt Binder shall be based on the volume in gallons in accordance with Sec 1015. Where required, measurement for coldmilling existing asphalt materials and cleaning the underlying pavement will be computed to the nearest square yard.

5.0 Basis of Payment. The accepted quantity of Polymer Modified Emulsion Membrane (PEM/CPEM) or PG Asphalt Binder shall be paid for at the contract unit price for 407-99.12, Misc. Modified Bonded Asphaltic Concrete Pavement, per gallon.

O. Non-Tracking Tack JSP-24-02

1.0 Description. This work requires application of tack in accordance with Sec 407 and prevention of tack loss from the surface as specified herein. Tack loss prevention shall be accomplished with successful usage of a MoDOT-approved non-tracking tack, or other acceptable non-tracking means, as approved by the engineer.

2.0 MoDOT-Approved Non-Tracking Tack. A list of MoDOT-approved non-tracking tack products is available at MoDOT.org under the Materials Qualified List. Upon request from the contractor, the MoDOT Division of Construction & Materials will consider allowance of other non-tracking products. To be approved, the contractor must successfully demonstrate that the proposed product meets the non-tracking requirements specified in section 3.0. The location of a contractor demonstration will only be allowed in areas approved by the engineer. The engineer will make final determination of product acceptance based on observation of the results of the contractor's demonstration.

3.0 Non-Tracking Requirements. Non-tracking tack shall remain adhered to the pavement surface when exposed to any wheeled or tracked vehicles. The tack shall not track off the surface within 30 minutes of being applied, and shall not stick to the tires, tracks or other parts of paving equipment or vehicles such that the underlying surface becomes visible or void of tack prior to the placement of the hot mix asphalt. The tack shall not track onto any adjacent lanes, pavement markings, driveways, sideroads, etc.

3.1 The contractor shall be responsible for cleaning all tracked tack from adjacent lanes, driveways, sideroads, etc., and shall replace all pavement markings that become coated with tracked tack. This cleaning and replacement requirement applies to both approved and proposed non-tracking products.

4.0 Basis of Payment. Measurement and payment shall be in accordance with Sec 407. The accepted quantity of non-tracking tack coat will be paid for per gallon at the contract unit price for 407-10.07 Tack Coat – Non-Tracking, per gallon. No additional payment will be made for the cost to demonstrate proposed products, for cleaning surfaces due to tracking of tack, or for replacement of pavement marking damaged by tracked tack.

P. Shaping Slope Class III (Modified Material Requirements)

Delete Sec 215.1.3 and 215.1.3.1 and substitute the following:

215.1.3 Shaping Slopes, Class III, shall consist of providing rock fill material and shaping slopes to construct additional shoulder width for the installation of guardrail and Type A crashworthy end terminals in accordance with Missouri Standard Plans for Highway Construction. The rock fill material used shall meet the requirements specified in Sec 215.1.3.1. The shoulder surface shall be finished smooth such that it is traversable and without significant voids or depressions.

215.1.3.1 Material Requirements. Rock fill material used for Shaping Slopes, Class III, shall consist of a durable crushed stone, shot rock or broken concrete, with a predominant size of 3 inches and a maximum size of 6 inches. Acceptance by the engineer will be made by visual inspection.

215.4 Basis of Payment. The accepted quantity will be paid at the contract unit bid price for 215-99.10 Misc. Shaping Slopes Class III – Modified, per 100FT.

Q. Lump Sum Temporary Traffic Control JSP-22-01A

1.0 Delete Sec 616.11 and insert the following:

616.11 Method of Measurement. Measurement for relocation of post-mounted signs will be made to the nearest square foot of sign area only for the signs designated for payment on the plans. All other sign relocations shall be incidental. Measurement for construction signs will be made to the nearest square foot of sign area. Measurement will be made per each for each of the temporary traffic control items provided in the contract.

616.11.1 Lump Sum Temporary Traffic Control. No measurement will be made for temporary traffic control items grouped and designated to be paid per lump sum. The list of lump sum items provided in the plans or contract is considered an approximation and may be subject to change based on field conditions. This is not a complete list and may exclude quantities for duplicate work zone packages used in simultaneous operations. The contractor shall provide all traffic control devices required to execute the provided traffic control plans for each applicable operation, stage, or phase. No measurement will be made for any additional signs or devices needed except for changes in the traffic control plan directed by the engineer.

2.0 Delete Sec 616.12 and insert the following:

616.12 Basis of Payment. All temporary traffic control devices authorized for installation by the engineer will be paid for at the contract unit price for each of the pay items included in the contract. Whether the devices are paid individually, or per lump sum, no direct payment will be made for the following:

- a) Incidental items necessary to complete the work, unless specifically provided as a pay item in the contract.
- b) Installing, operating, maintaining, cleaning, repairing, removing, or replacing traffic control devices.
- c) Covering and uncovering existing signs and other traffic control devices.
- d) Relocating temporary traffic control devices, including permanent traffic control devices temporarily relocated, unless specifically included as a pay item in the contract.
- e) Worker apparel.
- f) Flaggers, AFADs, PFDs, pilot vehicles, and appurtenances at flagging stations.

- g) Furnishing, installing, operating, maintaining, and removing construction-related vehicle and equipment lighting.
- h) Construction and removal of temporary equipment crossovers, including restoring pre-existing crossovers.
- i) Provide and maintaining work zone lighting and work area lighting.

616.12.1 Lump Sum Temporary Traffic Control. Traffic control items grouped together in the contract or plans for lump sum payment shall be paid incrementally per Sec 616.12.1.1. Alternately, upon request from the contractor, the engineer will consider a modified payment schedule that more accurately reflects completion of traffic control work. No payment will be made for any additional signs or devices needed except for changes in the traffic control plan directed by the engineer. Additional items directed by the engineer will be paid for in accordance with Sec 109.4. No adjustment to the price will be made for overruns or underruns of other work or for added work that is completed within existing work zones.

616.12.1.1 Partial payments. For purposes of determining partial payments, the original contract amount will be the total dollar value of all original contract line items less the price for Lump Sum Temporary Traffic Control (LSTTC). If the contract includes multiple projects, this determination will be made for each project. Partial payments will be made as follows:

- a) The first payment will be made when five percent of the original contract amount is earned. The payment will be 50 percent of the price for LSTTC, or five percent of the original contract amount, whichever is less.
- b) The second payment will be made when 50 percent of the original contract amount is earned. The payment will be 25 percent of the price for LSTTC, or 2.5 percent of the original contract amount, whichever is less.
- c) The third payment will be made when 75 percent of the original contract amount is earned. The payment will be 20 percent of the price for LSTTC, or two percent of the original contract amount, whichever is less.
- d) Payment for the remaining balance due for LSTTC will be made when the contract has been accepted for maintenance or earlier as approved by the engineer.

616.12.1.2 Temporary traffic control will be paid for at the contract lump sum price for Item:

Item No.	Unit	Description
616-99.01	Lump Sum	Misc. Lump Sum Temporary Traffic Control

R. ADA Curb Ramp – St. Louis District 01-17-24

1.0 Description. This work shall consist of constructing new concrete curb ramps that are compliant with current Americans with Disabilities Act (ADA) and MoDOT guidelines at locations shown on the plans and as directed by the engineer.

1.1 The contractor shall ensure that the persons establishing the grades of the ADA facilities have a copy of ADA related provisions at hand for reference. If it is found that written provisions

for ADA facilities are not at hand, the engineer may cause ADA work to be ceased until a copy arrives.

2.0 Construction Requirements. Except as noted herein, all applicable provisions in Sec 608 of the Standard Specifications shall apply to the construction of the curb ramps.

2.1 The following shall be included in the cost of a new ADA ramp:

- a) Excavation and preparing of the subgrade prior to placement of the aggregate base
- b) 4" Type 5 Aggregate Base underneath the new ramp
- c) Everything shown in the various figures of ADA ramp curb types on Standard Plan 608.50 shall be poured as 7" concrete. This includes all area of ramp, level landing pads and any flares included in the per each ADA Ramp.
- d) Variable height curb along the roadway within the limits of the new ADA ramp
- e) Variable height curb along the backside of the new ADA ramp
- f) Concrete median used to separate direction of travel within a dual perpendicular ramp
- g) Furnishing and installing any reinforcement needed as shown in the plans for curbs taller than 8"
- h) Tinting of concrete surface as required in the plans
- i) Saw Cuts needed for the removal of the existing concrete area where the new ADA ramp is being constructed
- j) Removal of the existing concrete area where the new ADA ramp is being constructed

2.1.1 Regardless of the number of ramp areas or surfaces having a maximum ramp slope of 1V:12H (8.33%) that are constructed for a particular type of ADA Curb Ramp, the contractor **will not** be paid for additional number of ramps at that location. See special sheet for curb ramp pay limits. Exception: **Dual Perpendicular Ramps and Blended Transitions** will be paid as 2 each.

2.2 The following shall be paid for separately in the cost of a new ADA ramp:

- a) Truncated Domes

2.2.1 Detectable warning surfaces shall be provided, where a curb ramp, landing, or blended transition connects to a street. Where commercial or private driveways are provided with traffic control devices or otherwise are permitted to operate like public streets, detectable warnings should be provided at the junction between the pedestrian route and the street. See plans for additional details.

2.2.2 The truncated domes shall come from Materials' Pre-Qualified List FS-1067 Table 1 from the following link:

<https://www.modot.org/materials>

2.3 Gutter Correction. The contractor shall establish the grade of the flow line of the gutter before establishing the grades of ADA facilities. The gutter line shall be free flowing with no ponding next to the curb. Under-performing gutters shall be replaced with a concrete curb and gutter or a minimum 1.75-inch thick asphalt mill and fill. Running or standing storm water shall not be pushed out into the roadway where it may be splashed on pedestrians by passing vehicles or cause a hydroplaning hazard. An asphalt mill and fill shall be a minimum of 1.75 inches thick and the edges shall be at a smooth milled butt joint. The contractor shall use an approved BP-1 mix for all corner asphalt mill and fill work unless another surface asphalt mix is specified elsewhere in the contract. Asphalt mill and fill is included in the work of ADA Curb Ramps. If

asphalt mill and fill is needed at a corner without any other ADA work, it will be found as a separate line item in this contract.

2.4 Design Plans

2.4.1 Recommendations for the design type of each curb ramp to be built on this project are shown on the plans. Curb ramps constructed by the contractor may vary from the original design, with approval from the engineer, in size, shape, and location as necessary to comply with ADA laws. It is the contractor's responsibility to inspect locations in the field before bidding to verify quantities needed to satisfy this provision. No additional pay will be made to the contractor if the original design is adjusted, and a different ramp type is constructed instead of the recommended/suggested in the plans.

2.4.2 ADA provides some exceptions to ramp slope where space limitations exist. The apparent construction limits shown on the plans are not considered a space limitation. The contractor shall not place any ADA exceptions without consulting the Engineer on a case-by-case basis.

2.4.3 Special Sheet. A special sheet shows the pay limits for each standard ADA ramp type used by MoDOT. This special sheet is not intended to replace the Standard Plans, Standard specifications or MoDOT's ADA checklist but is intended only to provide consistency regarding pay lengths/limits within the St. Louis District.

As shown on this special sheet, 15 feet beyond the landing is considered part of the ADA ramp. Payment for the ramp will be 15 feet beyond the landing and no adjustment in sidewalk length/quantity will be made if this 15-foot ramp length is adjusted by the contractor in the field.

2.4.4 When a project **is only** replacing ADA Curb Ramps at intersections, a warping panel shall be included and considered incidental to the cost of the new ADA Curb Ramp. When a project is also constructing new sidewalk tied into the new ADA Curb Ramp, this warping panel shall be paid for within the sidewalk pay item. A warping panel consists of tying in an ADA compliant cross slope to an existing cross slope.

2.5 Median or Median Island Cut-throughs. If there is an actual ramp with a slope not exceeding 8.33% (1V:12H) that provides access to the **raised portion** of the island or median instead of cutting through a portion of the island or median, then that area of concrete will be paid for separately as an ADA Curb Ramp, per each, as noted below. If the pedestrian path cuts through an island or median, then this area is not considered a ramp and will be paid for with individual items necessary to construct this pedestrian path.

2.6 Prosecution of Work. The contractor shall have all necessary personnel, equipment, and materials at hand for all work at each location before the work begins so that work may proceed without delay.

3.0 Method of Measurement. Final measurement will not be made for each ramp except for authorized changes during construction or where appreciable errors are found in the contract quantity. The revision or correction will be computed and added to or deducted from the contract quantity.

4.0 Basis of Payment. The accepted quantity of ADA compliant curb ramps will be paid at the contract unit price for the following items:

Pay Item Number	Type / Description	Unit
608-10.12	Truncated Domes	SF
608-99.02	10 FT. Wide ADA Curb Ramp	Each

S. Median Island Cut-Throughs – St. Louis District Version 10-18-23

1.0 Description. This work shall consist of providing a median or median island cut-through that is compliant with current Americans with Disabilities Act (ADA) and MoDOT guidelines at locations shown on the plans and as directed by the Engineer.

2.0 Construction Requirements. The contractor shall be responsible for removing the existing median and if necessary, the existing pavement and base prior to installing the new cut-through as shown in the plans and as per Section 608 in both the Standard Plans and Standard Specifications. If new pavement/sidewalk is to be installed, it shall be minimum 7" Concrete Sidewalk on a 4" Type 5 Aggregate Base with new median island doweled into this new sidewalk. Truncated domes installed within the island or median cut-throughs shall be placed flush with the face of the curb/island.

2.1 ADA Ramps. If there is an actual ramp that provides access to the raised portion of the island or median instead of cutting through a portion of the island or median, then that area of concrete will be paid for separately as an ADA Curb Ramp, per each, and not per quantities noted below.

2.2 Cross Slope through Cut-Throughs. The contractor shall meet ADA requirements regarding cross slope through the cut-through.

3.0 Method of Measurement. Final measurement will not be made except for authorized changes during construction or where appreciable errors are found in the contract quantity. The revision or correction will be computed and added to or deducted from the contract quantity for each item listed in the Basis of Payment.

4.0 Basis of Payment. Payment for furnishing and installing a new median or median island cut-through shall include all excavation, base compaction, saw cuts, removal of existing pavement and median island, new sidewalk and base, new median island, new truncated domes, and all materials, equipment, tools, labor, and work incidental thereto, and shall be considered to be completely covered by the contract unit price for items listed below as indicated in the plans.

Pay Item Number	Type / Description	Unit
202-20.10	Removal of Improvements	Lump Sum
304-05.04	Type 5 Aggregate for Base (4 In. Thick)	S.Y.
608-60.07	Concrete Sidewalk, 4 In.	S.Y.
608-30.06	6 Inch Concrete Median Strip	S.Y.
608-10.12	Truncated Domes	S.F.

T. 4 Inch Bolt Down Bollard

1.0 Description. This work shall consist of furnishing material for and installing bollards on sidewalks as shown on the plans or as directed by the engineer.

2.0 Material. All material shall be in accordance with Division 1000, Material Details, and as follows:

2.1 Bollards shall be made of schedule 40 steel.

3.0 Requirements. Bollards shall have a height of 36 inches (above sidewalk), outside diameter of 4 inches, a cap, and no reflective banding. Bollards shall be powder coated yellow. Bollards shall have an 8"x8" base plate (0.55" thick) used to mount the bollards to the sidewalk.

4.0 Construction Requirements. Bollards shall be surface mounted on the sidewalk to indicate the designated pedestrian pathway. The sidewalk shall be cleaned of dirt and gravel before installation. Bollards shall be mounted using the manufacturer's specified anchor bolts per the special drawing included in the plans.

5.0 Method of Measurement. Measurement of bollards will be made per each.

6.0 Basis of Payment. All labor, equipment, and materials necessary to install these bollards will be paid for at the contract unit price for: 608-99.02 – 4 In. Bolt Down Bollards, per each.

U. Special Preformed Thermoplastic Pavement Markings

1.0 Description. This work shall consist of furnishing and placing special preformed thermoplastic pavement markings in accordance with the manufacturer's recommendations at locations shown on the plans or as directed by the engineer. Glass beads, when required, shall be in accordance with Sec 620.30. The geometry and dimensions of the special preformed pavement markings shall be as details in the plans and in accordance with Sec 3B.20 and Sec 9C.07 of the MUTCD.

2.0 Material. All materials shall be as specified in Sec 620.20.3.2.2.

3.0 Construction Requirements. Construction requirements shall be as specified in Sec 620.20.3.2.3 (including all subsections).

4.0 Method of Measurement. Measurement of special preformed thermoplastic pavement markings shall be as specified in Sec 620.20.4 (including all subsections).

5.0 Basis of Payment. Payment for all labor, equipment, materials, and incidental work for furnishing and placing special preformed thermoplastic pavement markings, complete in place, will be paid for at the contract unit price for the following:

Item No.	Description	Unit
620-99.02	Bike Lane Symbol Preformed Thermoplastic Pavement Marking	Each
620-99.02	Bike Lane Arrow Preformed Thermoplastic Pavement Marking	Each
620-99.02	Preformed Thermoplastic Pavement Marking, 30 IN. White Midblock – 10 FT.	Each

V. Optional Temporary Pavement Marking Paint NJSP-18-07F

1.0 Description. This provision provides the contractor with the option to either complete all Permanent Pavement Marking Paint (PPMP) prior to the time limits specified herein or to apply Temporary Pavement Marking Paint (TPMP) in accordance with Sec 620.10.2 (4 in. width) in all

locations shown on the plans as PPMP and delay application of the PPMP until the spring of 2026, as allowed herein. PPMP is defined as Standard Waterborne Paint and High Build Waterborne Paint and does not include Sec 620.20.3 Durable Pavement Markings.

1.1 No application of PPMP shall occur between October 1, 2025 and March 1, 2026, both dates inclusive, except as stated herein. When the contractor has begun application of PPMP prior to October 1, 2025, and weather limitations stated in Sec 620.20.2.4 can be met, the contractor may complete the PPMP within the first seven (7) calendar days of October. If all (100%) of the PPMP is not completed on or before October 7, 2025, all previously applied PPMP, including any painted markings applied prior to October 1, shall be considered TPMP, and the contractor shall complete the remaining marking with TPMP, and then re-apply PPMP in all planned locations after March 1, 2026. All PPMP shall be completed prior to June 1, 2026. No additional payment will be made for PPMP that is later determined to be TPMP due to the contractor's failure to complete the PPMP within the time specified.

1.2 Use of TPMP Prior to October 1. The contractor has the option to apply TPMP in lieu of PPMP prior to October 1, 2025, even when there is sufficient time to complete the PPMP prior to October 1, 2025. For example, the contractor may choose to use TPMP as a base coat for the PPMP on open-graded surfaces in order to achieve higher retroreflectivity readings on the surface coat as compared to a single application.

1.2.1 The contractor has the option of using TPMP in lieu of Temporary Raised Pavement Markers if applied each day that existing markings are obliterated.

2.0 Construction Requirements. TPMP shall be accurately placed in the final planned location and shall be completely covered by the final application of PPMP. Any failure to comply with this requirement shall be corrected by removal of the misplaced pavement markings at the contractor's expense and without marring of the pavement surface.

2.1 Prior to application of the PPMP on TPMP, TPMP shall be fully cured in accordance with the manufacturer's recommendation, or for a period of 12 hours, whichever is greater.

3.0 Weather Limitations. All weather limitations specified in Sec 620 for PPMP and TPMP shall apply. Cold Weather Pavement Marking Paint, in accordance with Sec 620.10.6, shall be used for TPMP when specified weather limitations do not allow the use of waterborne paint. No additional payment will be made for the use of Cold Weather Pavement Marking Paint as TPMP. Cold Weather Pavement Marking Paint is not an allowable substitute for PPMP and shall subsequently be covered with PPMP.

4.0 Time Exception. If application of PPMP is to be delayed to the spring of 2026, the contractor shall submit a request to the engineer for a time exception and shall provide a revised work schedule that shows the planned completion of the PPMP.

4.1 Upon receipt of the time exception request in Section 4.0, the engineer will list "Application of Permanent Pavement Marking Paint" as an exception on the Semi-Final Inspection form, thus granting an exception to the count of contract time thru June 1, 2026, solely for the purpose of delaying application of PPMP. This time exception shall not apply to any time needed to complete any other work items. Liquidated Damages, as specified elsewhere in this contract, shall remain in effect for all other work items not completed by the contract time limits, as specified elsewhere in this contract, and for PPMP not completed by June 1, 2026.

5.0 Method of Measurement. No final measurement will be made for TPMP.

6.0 Basis of Payment. Full payment for TPMP will be made at the contract lump sum price even when PPMP is completed prior to the time limitation and TPMP is not used or only partially used.

6.2 If a \$0 bid is entered for TPMP, no payment will be made should TPMP become necessary.

Item Number	Description	Unit
620-99.01	Temporary Pavement Marking Paint	LS

W. Curb Reflectors

1.0 Description. This work consists of furnishing, transporting, and installing curb reflectors of the type and spacing specified in the roadway plans. All work shall comply with 620 of Missouri Standard Specification Book for Highway Construction, performed to the satisfaction of the engineer and/or City, and include cost of equipment, labor, materials, and time required to complete said work.

1.1 General. The surface of the curb to which the reflector shall be applied shall be free of dirt, curing compound, moisture, paint, or any other material which would adversely affect the bond of the adhesive. Cleaning of the surface shall be to the satisfaction of the Engineer. An adhesive meeting the reflector manufacturer's specification shall be placed either on the surface or the bottom of the reflector in sufficient quantity to ensure complete coverage of the contact area with no voids present and with a slight excess after the reflector is pressed firmly in place. The installed height of the prismatic curb reflectors shall be a maximum of $\frac{3}{4}$ in. above the mounting surface. The unit shall have one reflective surface that is placed approximately perpendicular to the mounting surface.

2.0 Basis of Payment. This work shall be paid for at the contract unit price for Item Number 620-99.02, Curb Reflector, per each.

X. Island Tubular Markers

1.0 Description. Tubular markers shall be mounted on raised islands at the locations indicated in the plans.

2.0 Requirements. Shall have a height of 18 inches, 2 reflective bands with super high intensity prismatic sheeting in accordance with Sec 1042, and be constructed from thermoplastic polyurethane. Color of the island tubular marker and reflective bands shall match the pavement marking in which it is placed. Post shall be in the shape of a "T" with a width of 3 inches and depth of 2 inches. Post shall be capable of recovering from repeated vehicle impacts. Post shall insert and be secured into the plastic base with horizontal locking pins. When the post is no longer serviceable, it shall be able to be removed and a new post can be manually inserted and locked into the existing base.

3.0 Construction Requirements. Shall be surface mounted on the radius points of the island noses. The roadway shall be cleaned of dirt and gravel before installation. Island tubular markers shall be mounted using proper sized anchor bolts according to manufacturer's instructions.

4.0 Method of Measurement. Measurement for installation of tubular marker with base will be made per each.

5.0 Basis of Payment. All labor, equipment and materials necessary to install these markers will be paid for under:

Item Number	Type	Description
620-99.02	Each	Island Tubular Marker

Y. Combination Pad Mounted 120V/240V Power Supply and Lighting Controller with Uninterruptible Power Supply (UPS) – TS2 Traffic Signal Cabinet

1.0 Description. This work shall consist of furnishing and installing combination 120/240-volt signal and lighting power supply and uninterruptible power supply (UPS) at signalized intersections utilizing a TS2 traffic signal control cabinet.

2.0 UPS Requirements. The traffic signals being constructed on the intersections listed below shall include an “Uninterruptible Power Supply” specifically constructed and NEMA approved for traffic signal operations.

- a) *Clayton Road*
- b) *Shepard Road*

2.1 UPS Location and Cabling. The UPS shall be installed separately from the signal cabinet and shall be installed in the same cabinet as the power supply and lighting controller station. In addition to the power cables from the UPS to the signal cabinet, the contractor will route but not connect an outdoor rated CAT-6 cable between the UPS RJ-45 port and the Ethernet switch in the signal cabinet. The contractor shall also install a 7-conductor serial cable and make the appropriate connections from the UPS to the traffic signal cabinet. The **On battery** contact (C-1) on the inverter should be programmed to energize when the UPS provides battery backup. The normally open contact should be wired to provide logic ground to Alarm 2 when the UPS is in battery backup mode. This should indicate a Special Status 2 alarm in the signal controller alarm screen. The **Low Battery** contact (C-2) on the inverter should be programmed to energize when the UPS drops below a preset voltage level, typically set at 40%. The normally open contact should be wired to provide logic ground to Test Point A when the UPS is in Low Battery mode. This should indicate a Special Status 3 alarm in the signal controller alarm screen. The **Arrestor** contact should be wired to provide logic ground to Test Point B and generate a Special Status 4 alarm in the signal controller alarm screen. The **Timer #1** contact (C-4) on the inverter should be programmed to energize after the UPS is in inverter mode for **three (3)** hours. The normally closed contact should be wired in series with the remote flash output to allow for the circuit to open after **three (3)** hours and bring the signal to flash after the side streets service. The remote flash parameters shall be programmed to red/red flash, unless directed otherwise by the Engineer. The CAT-6 cable and serial cable will be run in a separate conduit from the power cables into the cabinet. All conduits will be internal and not visible from the exterior of either the UPS or signal cabinet. The contractor shall verify all control wiring with the manufacture of the traffic signal cabinet assembly for accuracy and compatibility and perform test to ensure proper operation. The contractor shall be responsible for all controller programming to mask the TS2 features to this setup. Upon completion of all controller programming, contractor shall notify contractor’s or Commission’s traffic engineer (depending on assignment) for uploading into Commission’s central signal control system.

2.2 UPS Input Specifications. Each UPS system shall have the following input requirements:

- a) A nominal input voltage of 120 VAC.
- b) An input voltage range of 85 to 175 VAC.
- c) Two (2) input voltage boost modes.
- d) Boost-1 shall increase the input voltage from 94 to 115 VAC.
- e) Boost-2 shall increase the input voltage from 85 to 101 VAC.
- f) Two (2) input voltages buck modes.
- g) Buck-1 shall decrease the input voltage from 154 to 124 VAC.
- h) Buck-2 shall decrease the input voltage from 175 to 142 VAC.

A user configurable power quality (PQ) option with default values of:

- (a) High line disqualify shall be 130 VAC.
- (b) High line qualify shall be 128 VAC.
- (c) Low line qualify shall be 105 VAC.
- (d) Low line disqualify shall be 100 VAC.
- (e) Input current shall be less than 16A with nominal voltage, full load on the output and charger set at 10A.
- (f) 50/60Hz automatic frequency detection with built-in class A EMI filter and transient suppression.

2.3 UPS Output Specifications. Each UPS system shall have the following output requirements:

- a) The output voltage of the UPS shall be 120 VAC $\pm 10\%$ in line mode.
- b) The output voltage of the UPS shall be 120 VAC $\pm 6\%$ in backup mode.
- c) The output frequency of the UPS shall be 60Hz $\pm 5\%$ in line mode.
- d) The output frequency of the UPS shall be 60Hz $\pm 5\%$ in backup mode.
- e) The output waveform of the UPS shall be sinusoidal.
- f) The output voltage total harmonic distortion (THD) shall be less than 3% with a resistive load.
- g) The efficiency of the UPS at nominal line voltage shall be greater than 98%.
- h) The efficiency of the UPS in backup mode shall be greater than 84%.
- i) The step-load response of the UPS shall be full recovery in $\frac{1}{2}$ -cycle @ 50% change with a resistive load.
- j) The transfer time of the UPS line to back up and backup to line shall be 5ms typical.
- k) The line qualification time of the UPS shall be user selectable at 3, 10, 20, 30, 40 and 50 seconds.
- l) The line qualification time of the UPS default shall be three (3) seconds.

2.4 UPS Battery and Charger Specifications. Each UPS system shall have the following specifications for the battery and charger:

- a) The nominal battery voltage of the UPS shall be 48 VDC.
- b) The battery charger current of the UPS shall be user programmable for 3, 6, and 10 A.
- c) The battery charger current default setting for the UPS shall be 6A.
- d) The battery charger in the UPS shall turn OFF when the battery temperature is 50°C.
- e) The UPS shall have a user programmable temperature compensated battery charger with setting for -2.5, -4, -5 and -6 mV/°C/Cell.
- f) The UPS shall have a temperature compensated battery charger with a default setting of -5 mV/°C/Cell.
- g) The UPS shall have a battery charge with a float voltage of 56VDC maximum.
- h) The UPS shall have a user configurable low battery warning.

- i) The UPS shall have a default low battery warning set at 47VDC to indication 40% remaining battery capacity.
- j) The UPS shall have a low battery shutdown set for 42VDC (10.5VDC per battery).

2.5 UPS Protection Specifications. Each UPS system shall have the following specifications for protection:

- a) The UPS shall have a 250VAC @ 20A input circuit breaker.
- b) The UPS shall have a 50A battery circuit breaker.
- c) The UPS shall have electronic short circuit protection when operating in backup mode.
- d) The UPS shall indicate an overload warning with a flashing alarm LED when the load is between 95% and 105% of the rated output for the UPS.
- e) The UPS shall shutdown in two (2) minutes when operating in backup mode when the load is between 106% and 115% of the rated output for the UPS, and the fault LED shall turn ON. The fault LED shall clear when the overload is removed and the utility line power returns.
- f) The UPS shall shutdown in one (1) minute when operating in backup mode when the load is greater than 115% and the fault LED shall turn ON. The fault LED shall clear when the overload is removed and the utility line power returns.
- g) The UPS shall disable the backup mode function when operating in line mode if the load exceeds 115% of the rated output for the UPS. The alarm shall be reset when the overload condition is removed.
- h) The UPS shall display an alarm LED if the battery ambient temperature is greater than 75°C and disable the backup mode function. The alarm shall clear when the battery ambient temperature is less than 70°C.
- i) The UPS shall display a fault LED when operating in backup mode and shutdown the inverter if the internal temperature is greater than 110°C. The fault shall clear when the utility power returns and the internal temperature is less than 90°C.
- j) The UPS shall have output over-voltage protection to electronically shutdown the UPS if the output voltage exceeds 132VAC.
- k) The UPS shall disable the battery charger in two (2) seconds and display an alarm LED if the battery voltage exceeds 59VDC. The alarm shall be cleared and charge enabled when the battery voltage drops to less than 57VDC.
- l) The UPS shall limit the charger voltage to 52VDC in the event the battery probe is not installed.
- m) The UPS shall have a battery circuit breaker with reverse polarity protection. The battery circuit breaker shall trip in the event the battery polarity is wired incorrectly.
- n) The UPS shall have protection for electrical backfeed to the utility that meets UL 1778 and CSA C22.2 No. 107.1.3 requirements.
- o) The UPS shall have user-selectable settings that are password protected.
- p) The UPS shall be cooled by a variable speed fan that is microprocessor and PWM controlled.
- q) The fan shall be OFF when the ambient temperature is less than 40°C.
- r) The UPS shall display an alarm LED to indicate the fan is enabled but not turning.
- s) The UPS shall have a fan that is field replaceable.

2.6 UPS Displays, Controls and Diagnostics Specifications. Each UPS system shall have the following specifications for the noted features:

- a) The UPS shall have a two (2) line/20-character LCD display and control panel that can be rotated for easy user interface.
- b) The UPS shall have event and alarm logging with time/date stamping for up to 100 historical events.

- c) The UPS shall have six (6) independently programmable control relays for control and report functions.
- d) The UPS shall have two (2) independently programmable timers 0 to 8hr with two (2) time-of-day restrictions on each timer.
- e) The UPS shall be equipped with a RS-232 port, which can be connected to a laptop.
- f) The UPS shall be equipped with a SNMP Ethernet card.

2.7 Programmable Dry Contacts. Each UPS system shall have the following requirements for the noted features relating to dry contacts:

- a) The UPS shall have six (6) sets of normally open (NO) and normally closed (NC) single pole double-throw (SPDT) dry contact relays rated for 250VAC @1A.
- b) The UPS shall have five (5) sets of dry contact relays that are user programmable, C1 through C5, and one relay contact that is factory configured, C6.
- c) The UPS shall have dry contact relays that are user programmable via either the RS-232 or (optional) Ethernet communication ports to activate under the following conditions:
 - 1) ON BATTERY. The relay is energized whenever the UPS switches to battery power.
 - 2) LOW BATTERY. The relay is energized when the battery has reached a user defined low battery level of remaining useful capacity. This alarm is latched when a qualified line returns or the inverter shuts down. The default setting is 47VDC (~40%) of remaining useful battery capacity.
 - 3) TIMER 1. The relay is energized after being in backup mode for a given amount of time. This timer is adjustable from 0 to 8hr. The default setting is two (2) hours.
 - 4) ALARM. The relay is activated after a specific or general alarm is detected. The alarm conditions include: line frequency, low output voltage, no temperature probe, overload, unconnected batteries, high temperature (>55°C) and low temperature (<-20°C).
 - 5) FAULT. The relay is activated after a specific or general fault is detected. These faults include: short circuit, low battery voltage (<41VDC), high battery voltage (>59VDC), overload and over temperature (>75°C).
 - 6) OFF. The relay is disabled and will not activate under any condition.
 - 7) TIMER 2. Same as TIMER 1.
 - 8) TIMER 3. Same as TIMER 1.
 - 9) AC/DC FAN CONTROL. The relay is activated when the battery ambient temperature is greater than 35°C or at a user programmable threshold from 25 to 55°C @ 5°C increments.
- 10) The UPS shall have a default dry contact relay configuration of:
 - C1 ON BATT
 - C2 LOW BATT
 - C3 LOW BATT
 - C4 TIMER
 - C5 ALARM
 - C6 48VDC

2.8 Mechanical. Each UPS system shall have the following mechanical requirements:

- a) The UPS shall have AC input and AC output terminal blocks mounted on the front panel. The terminal blocks shall be a 3 pole, 35 amp, 300 volt Eurostyle socket terminal strip (22-8 AWG).
- b) The UPS shall have six (6) user programmable dry contact relay terminal blocks on the front panel. The terminal blocks shall be 3 pole, 35 amp, 300 volt PLUGGABLE TERMINAL BLOCK (12-26 AWG)

- c) The UPS shall have one (1) user input and one (1) Automatic Transfer Switch (ATS) terminal block on the front panel. The terminal blocks shall be 3 pole, 35 amp, 300 volt PLUGGABLE TERMINAL BLOCK (12-26 AWG).
- d) The UPS shall have a DE-9 RS-232 connector on the front panel.
- e) The UPS shall have an RJ45 Ethernet connector on the front panel.
- f) The UPS shall have a battery connector on the front panel. The battery connector shall be a 50 amp SB® series type battery connector (16-6 AWG).
- g) The UPS shall have a RJ14 battery temperature probe connector on the front panel.

2.9 Environmental. Each UPS system shall have the following environmental requirements:

- a) The operating temperature range of the UPS shall be -40° to 55°C with the capability of operating @ 800W for up to 2hr at 74°C ambient.
- b) The storage temperature range of the UPS shall be -40° to 75°C.
- c) The operating and storage humidity (non-condensing) range of the UPS is up to 95% RH.
- d) The altitude operating range of the UPS is up to 12,000ft with a de-rating of 2°C per 1000ft above 4500ft.
- e) The UPS shall be shipped in materials designed to meet requirements for ISTA program.
- f) The UPS shall pass electrical safety standards UL1778, CSA 22.2 No. 107.3, EN50091-1-1-2 and EN60950.
- g) The UPS shall pass emission standards FCC Subpart J Level A for conducted and radiated EMI CISPR22, EN55022 Level A for conducted and radiated EMI.
- h) The UPS shall pass Immunity standards:
 - 1) EN61000-4-2: ESD (Electrostatic discharge).
 - 2) EN61000-4-3: Radiated immunity.
 - 3) EN61000-4-4: EFT (Electrical fast transient).
 - 4) EN61000-4-5: Surge.
 - 5) EN61000-4-6: Conducted (Power and signal lines).
 - 6) EN61000-4-8: Power frequency magnetic.
 - 7) EN61000-3-2: Harmonic distortion.
- i) The UPS shall display agency approval mark "cCSAus" on the manufacturer's nameplate label.

2.10 Manual Bypass Switch. Each UPS system shall include a manual bypass switch (MPS). UATS assemblies that include items referenced individually need not be duplicated. The MPS shall have the following specifications:

- a) The MPS shall be a self-contained module separate from the UPS
- b) The MPS shall be shelf or rack mountable.
- c) The MPS shall have terminal blocks labeled "AC Input", "AC Output", "To UPS" and "From UPS".
- d) The MPS shall be a Break-Before-Make rotary switch.
- e) The MPS shall be rated at 120VAC @ 20A.
- f) The MPS shall have a 5-15R duplex receptacle connected to utility line.
- g) The MPS shall have a 5-15R receptacle labeled "Optional LA-P" to facilitate a plug-in surge suppressor.
- h) The MPS shall have a 5-15R receptacle labeled "Optional Battery Heater Mat" to provide non-standby power to a battery heater mat.
- i) The MPS shall have two (2) positions: one labeled "UPS" to connect the utility line to the UPS, and one labeled "Bypass" to connect the utility line to the load.
- j) The MPS shall have a 15A circuit breaker labeled "AC Input".
- k) The MPS shall have a 15A circuit breaker labeled "AC Output".

2.11 Automatic Transfer Switch. Each UPS system shall include an automatic transfer switch (ATS) with the following requirements:

- a) The ATS shall be rated for 120VAC @ 40A.
- b) The ATS shall be shelf or rack mountable.
- c) The ATS shall transfer the load to UPS when the utility line fails or is unqualified.
- d) The ATS shall transfer the load to utility line when the utility line is available and qualified.
- e) The ATS shall be activated by a 48VDC input from the UPS.
- f) The ATS shall have a terminal block labeled "L IN", "NEUT", "GRD" and "L OUT".
- g) The ATS shall have a six (6) foot line cord labeled "UPS IN".
- h) The ATS shall have a six (6) foot line cord labeled "UPS OUT".
- i) The ATS shall have a 5-15R duplex receptacle connected to utility line.
- j) The ATS shall have a 5-15R receptacle labeled "Optional LA-P" to facilitate a plug-in surge suppressor.
- k) The ATS shall have a 5-15R receptacle labeled "Optional Battery Heater Mat" to provide non-standby power to a battery heater mat.

2.12 Automatic Bypass Switch. Each UPS system shall include an automatic bypass switch (ABS) with the following requirements:

- a) The ABS shall be rated for 120VAC @ 20 amps.
- b) The ABS shall be shelf or rack mountable.
- c) The ABS shall connect the UPS to the load to allow the UPS to continuously power the load.
- d) The ABS shall transfer the load to utility line when there is no UPS output voltage.
- e) The ABS shall be activated by the 120VAC from the UPS.
- f) The ABS shall have a terminal block labeled "L IN", "NEUT", "GRD" and "L OUT".
- g) The ABS shall have a six (6) foot line cord labeled "UPS IN".
- h) The ABS shall have a six (6) foot line cord labeled "UPS OUT".
- i) The ABS shall have a 5-15R duplex receptacle connected to utility line.
- j) The ABS shall have a 5-15R receptacle labeled "Optional LA-P" to facilitate a plug-in surge suppressor.
- k) The ABS shall have a 5-15R receptacle labeled "Optional Battery Heater Mat" to provide non-standby power to a battery heater mat.
- l) The ABS dimensions shall be 4.6"H x 4.75"W x 6.5"D.
- m) The ABS weight shall be 4lbs.

2.13 Generator Transfer Switch. Each UPS system shall include a generator transfer switch (GTS) with the following requirements:

- a) The GTS shall sense when a portable generator is connected and transfer the load to the generator after a 30s delay.
- b) The GTS shall be rated for 120VAC @ 20A.
- c) The GTS shall be shelf or rack mountable.
- d) The GTS shall have a terminal block labeled "AC INPUT", "AC OUTPUT" and "GENERATOR INPUT".

2.14 UPS Batteries. The batteries for the UPS system shall meet the following requirements:

- a) The batteries shall be Gel Cell Valve Regulated Lead Acid (VRLA) type specifically designed for outdoor use.
- b) The batteries shall be designed for "Float Service" to provide 100% out-of-box runtime capacity.
- c) The batteries shall have Silver Alloy positive plates.
- d) The batteries shall have a five (5) year full replacement, non-prorated warranty.

- e) The battery capacity rating at 20hr shall be 94Ah.
- f) The battery shall be 12VDC.
- g) The number of batteries in the system shall be four (4) or eight (8).
- h) The batteries shall be connected to provide 48VDC.
- i) Batteries for each location shall provide full power for all devices shown on the plans that are powered through the signal cabinet for three (3) hours and then send the signal into all red flash and power that state for an additional three (3) hours.

2.15 Battery Heater Mat.

- a) The battery heater mats shall be available in four (4) battery and single (1) battery sizes.
- b) The single battery heater mat shall allow for a Master-Slave configuration so two (2) or more mats can be ganged together.
- c) The battery heater mats shall plug into a 120VAC/5-15 receptacle.
- d) The battery mats shall be thermally controlled, turning ON at 5°C and turning OFF at 15°C.
- e) The battery mats shall be thermally fused for 82°C to prevent thermal runaway.

2.16 Battery Charge Management System. Each UPS system shall have a battery charge management system with the following requirements:

- a) The battery charge management system shall spread the charge voltage equally across all batteries.
- b) The battery charge management system shall compensate for batteries with different internal resistances.
- c) The battery charge management system shall have a quality of final balance of $\pm 100\text{mV}$ maximum between any two (2) batteries in the string.
- d) The battery charge management system shall have reversed polarity protection.
- e) The battery charge management system shall be designed to CSA C22.2 No. 107.1 and UL 1778 Standards for safe unattended operation.

2.17 Surge Suppression. Each UPS system shall have the following requirements for surge suppression:

- a) The surge suppression shall provide protection from voltage transients appearing on the utility line.
- b) The surge suppression shall be a plug-in module that is field replaceable.
- c) The surge suppression shall have a LED indicator that turns OFF when the module is no longer providing protection.
- d) The surge suppression shall have a clamping voltage of 150VAC.
- e) The surge suppression shall have a response time of less than one (1) nanosecond.

2.18 Construction Requirements. Construction requirements shall conform to Sec 902. Any exceptions to these requirements will be approved by the engineer before system installation.

3.0 Method of Measurement. Method of measurement shall conform to Sec 902.

4.0 Basis of Payment. Payment for furnishing and installing pad mounted combination units shall include all excavation, materials, equipment, tools, labor, CAT-5 cable and work incidental thereto, and shall be considered to be completely covered by the contract unit price for:

Item Number	Type	Description
902-99.02	EA	Combination Pad Mounted 120V/240V Power Supply and Lighting Controller with UPS

Z. Audible Pedestrian Pushbuttons and Signing

1.0 Description. Audible pedestrian pushbuttons and signing will be required for all pedestrian indications at all the intersections.

2.0 Installation. Audible signals should be installed as part of a pushbutton assembly.

3.0 Equipment.

3.1 Walk Indications. Accessible pedestrian signals shall have both audible and vibrotactile walk indications.

3.2 Vibrotactile. Vibrotactile walk indications shall be provided by a tactile arrow on the pushbutton that vibrates during the walk interval. Tactile arrow shall be located on the pushbutton that vibrates during the walk interval. Tactile arrow shall be located on the pushbutton, have high visual contrast (light on dark or dark on light), and shall be aligned parallel to the direction of travel on the associated crosswalk.

3.3 Audible. Accessible pedestrian signals shall have an audible walk indication during the walk interval only. The audible walk indication shall be audible from the beginning of the associated crosswalk.

3.4 Pushbutton signage. In addition to standard pedestrian sign requirements, all pushbuttons for the locations mentioned in 1.0 shall have additional signage to indicate crosswalk direction by use of a tactile arrow and the name of the street containing the crosswalk served by the audible pedestrian signal. The sign shall be located immediately above the push button mechanism and parallel to the crosswalk controlled by the button. The street name shall be the name of the street or reasonable abbreviation whose crosswalk is controlled by the push button. Signage shall comply with ADA Accessibility Guidelines (ADAAG) 703.2 specifications for Braille and raised print.

3.4.1 Arrow. Signs shall include a tactile arrow aligned parallel to the crosswalk direction. The arrow shall be raised 0.8 mm (.03 inch) minimum and shall be 4 mm (1.5 in) minimum in length. The arrowhead shall be open at 45 degrees to the shaft and shall be 33 percent of the length of the shaft. Stroke width shall be 10 percent minimum and 15 percent maximum of arrow length. The arrow shall contrast with the background.

3.4.2 Street Name. Accessible pedestrian signals (APS) shall include street name information aligned parallel to the crosswalk direction and shall comply with Revised Draft Guidelines for Accessible Public Rights-of-Way R409.3 or shall provide street name information in audible format.

4.0 Performance.

4.1 Audible Locator Tone. Locator tone that tells the pedestrian that the intersection is equipped with APS and where it is. Pushbutton locator tones shall have duration of 0.15 seconds or less, and shall repeat at 1-second intervals. Pushbutton locator tones shall be intensity responsive to ambient sound, and be audible 6 to 12 feet from the pushbutton, or to the building line. The locator tone shall operate during the DON'T WALK and flashing DON'T WALK intervals only and shall be deactivated when the pedestrian signal is not operative.

4.2 Verbal Wait Message. Acknowledge tone that tells the pedestrian that they have placed a call and informational message that tells the pedestrian to “Wait to cross” street name at intersecting street name.

4.3 Verbal Walk Message. The verbal messages shall provide a clear message that the walk interval is in effect, as well as to which crossing it applies. If available, the audio tone feature will not be used. The verbal message that is provided at regular intervals throughout the timing of the walk interval shall be the term “walk sign,” which will be followed by the name of the street to be crossed.

4.4 Volume. Automatic volume adjustment in response to ambient traffic sound level will be provided up to a maximum volume of 100 dB. The units shall be responsive to ambient noise level changes up to no more than 5 dB louder than ambient sound. Tone or voice volume measured at 36 inches from the unit shall be 2dB minimum and 5dB maximum above ambient noise level. At installation, signal system is to be adjusted to be audible at no more than 5 to 12 feet from the system.

5.0 Documentation and Support.

5.1 Operation and Maintenance Manuals. Two copies of the operation and maintenance manuals for each station shall be included.

5.2 USB with Audible Messages. The Contractor shall provide two copies of USB data card to the Engineer that contains files for the manufacturer’s audible messages for complete operation of all APS signals at all stations.

6.0 Construction Requirements. Construction requirements shall conform to Sec 902, 1061, and 1092.

7.0 Method of Measurement. Method of measurement shall conform to Sec 902.

8.0 Basis of Payment. Payment for the audible signals will be for each unit per bid item, 902-99.02, “Audible Pedestrian Pushbutton and Signing with Verbal Walk Message”, per each. This will include all wiring, power adaptors, pusbuttons and installation hardware needed. Payment for signing and mounting hardware will be included in the pay item for audible pedestrian pushbutton. All costs incurred for complying with this provision including labor shall be considered completely covered by the contract unit price for:

Item Number	Type	Description
902-99.02	Each	Audible Pedestrian Pushbutton and Signing with Verbal Walk Message

AA. Countdown Pedestrian Signal Heads

1.0 Description. This work shall consist of furnishing, installing and placing into operation any countdown, pedestrian signal heads.

2.0 System Requirements. Delete Sec. 1092.1.9 in its entirety and substitute the following:

1092.1.9 Pedestrian Signal Heads. Pedestrian signal heads shall be in accordance with ITE specifications and standards for pedestrian traffic control signal indications and the following:

- a. Pedestrian signal head housings shall be constructed of a one-piece, 0.250-inch (6 mm) thick, polycarbonate material as shown on the plans. The housing shall include an integral mounting bracket designed for side-of-pole mounting on all makes of signal poles with a terminal compartment and minimum 5-position, double-row terminal block.
- b. The door, lens and any openings in the housing shall have gaskets or seals to exclude dust and moisture from the inside of the compartment.
- c. Lenses shall be constructed of polycarbonate material.
- d. Pedestrian signal head units shall be provided with a manufactured preformed rectangular visor or screen-type louver.
- e. All plastic material shall be ultraviolet stabilized.
- f. Indications shall be ITE Class 3 symbol messages. The "Upraised Hand" symbol shall be illuminated with a filled, Portland orange LED module. The "Walking Person" symbol shall be illuminated with a filled, white LED module. The "Countdown" display numbers shall be illuminated with a Portland orange LED module. The LED modules shall be in accordance with applicable portions of Sec 1092.1.
- g. Pedestrian traffic control signal faces shall be constructed such that all messages are displayed from the same message-bearing surface having a black opaque background. The "Countdown" display shall be located to the right of the "Upraised Hand" and "Walking Person" symbols, which will be overlaid.
- h. Pedestrian signal heads require "Countdown" displays and shall have the following features:
 - 1) Display numbers must be two digits at least 9 inches in height.
 - 2) Shall only display the "Countdown" time during the pedestrian change interval. Time displayed shall be in seconds and begin only at the beginning of the pedestrian change interval. The flashing "Upraised Hand" symbol shall be concurrently displayed during the pedestrian change interval. The total time displayed at the start of the pedestrian change interval shall be automatically adjusted by the pedestrian signal head and not require any manual settings or additional wiring to the signal cabinet.
 - 3) Once the "Countdown" display reaches "0", the "Countdown" display shall blank-out until the next pedestrian change interval begins.

- 4) If the pedestrian change interval is interrupted or shortened as part of a transition into a preemption sequence, the "Countdown" display shall go dark immediately upon activation of the preemption transition.

- 5) A test switch shall be provided in order to test the "Countdown" display.

3.0 Construction Requirements. Construction requirements shall conform to Sec 902.

4.0 Method of Measurement. Method of measurement shall conform to Sec 902.

5.0 Basis of Payment. Payment for pedestrian signal heads, including all materials, equipment, labor and tools shall be made and considered completely covered by the contract unit price bid for:

Item Number	Type	Description
902-99.02	Each	Countdown Pedestrian Signal Head, Type 1S

BB. Pushbutton Extensions

1.0 Description. This work shall consist of furnishing and installing extensions for the new audible pushbuttons to meet Americans with Disabilities ACT (ADA) guidelines at the locations shown on the plans.

2.0 Construction Requirements. The extensions shall be commercially available and manufactured with the intention of use with the standard audible, pressure activated pushbutton, (or other design as provided by the contractor and approved by the Engineer before they are ordered or manufactured). Extensions up to 14 inches will be required, with various extension lengths necessary to meet ADA guidelines for pushbutton located from the front face of adjacent curbs or raised medians.

2.1 The contractor shall be responsible to measure each pushbutton location and determine the extension length needed at each location. Height of the pushbuttons shall also be measured and adjusted as needed to meet or exceed ADA requirements.

2.2 The final product shall meet or exceed ADA requirements for pedestrian facilities.

2.2 The extension shall be modified as needed to meet requirements as indicated for audible pushbuttons. This may include additional mounting hardware for signs, tactile arrows, and any other items or equipment identified in the "Audible Pedestrian Pushbuttons and Signing" job special provision included in this contract.

3.0 Method of Measurement. Final measurement of pushbutton extensions will be made per each. This shall include the extensions of up to 14 inches, pulling cable, mounting hardware, and all miscellaneous appurtenances to construct the pushbutton extensions at locations shown on the plans.

4.0 Basis of Payment. Payment for furnishing all equipment, materials, labor, and tools necessary to install pushbutton extensions shall be completely covered by the contract unit price for 902-99.02, Extensions for Pushbuttons (14-in. Max), per each.

CC. SL District Signal Detection System

1.0 Description. This work shall consist of providing detectors for signalized installations that will support advance traffic signal performance measures (ATSPM) on the Commission's St. Louis District roadways. Detectors shall be in accordance with the Missouri Standard Specifications for Highway Construction (latest version) and installed to provide detection at locations as shown on the plans or as directed by the Engineer in accordance with Section 902. If any information conflicts between Section 902 and this JSP, the JSP shall supersede.

2.0 Detector Zones. The following detector zones shall be placed as shown in the plans:

- Stop Bar Detection
- Advance Upstream (Performance Measures)
- Dilemma Zone
- Turn Counts
- Advance Video Zones (if applicable)
- Radar Zones (if applicable)
- Advance Data Collector (if applicable)
- Bicycle/Pedestrian (see Section 2.2)

MO 109 @ Clayton Rd

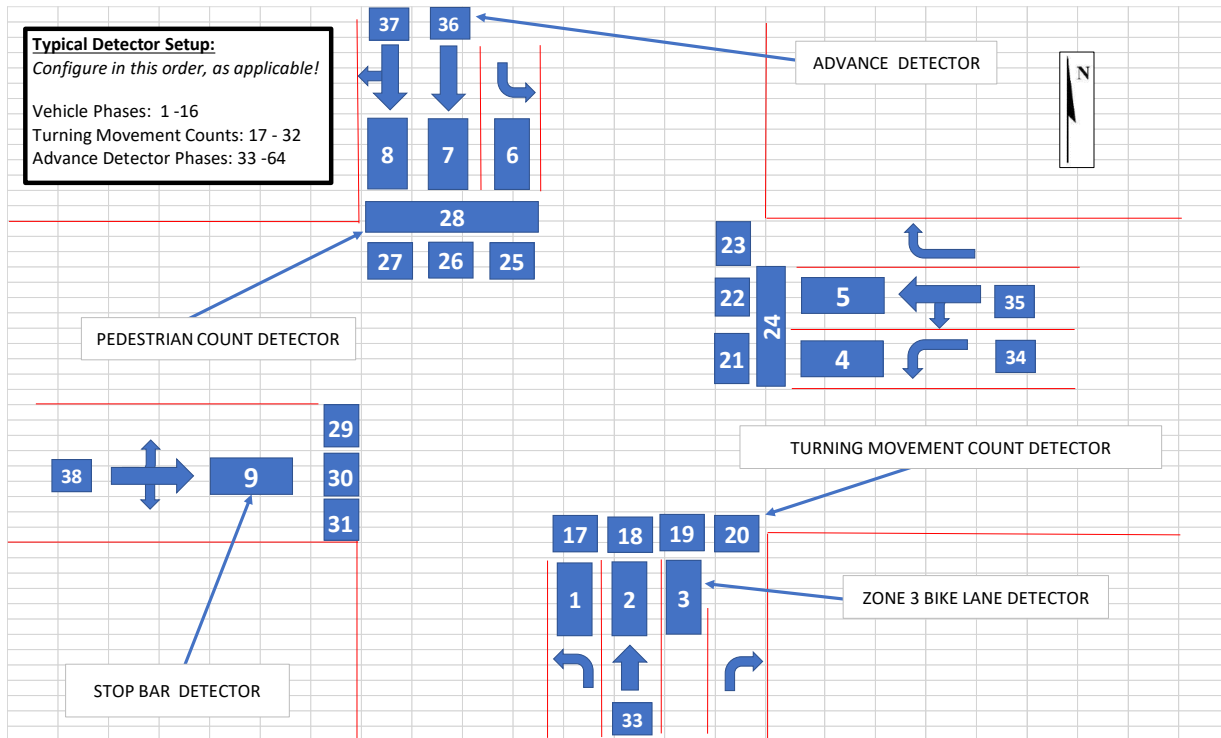

MO 109 @ Sheppard Rd

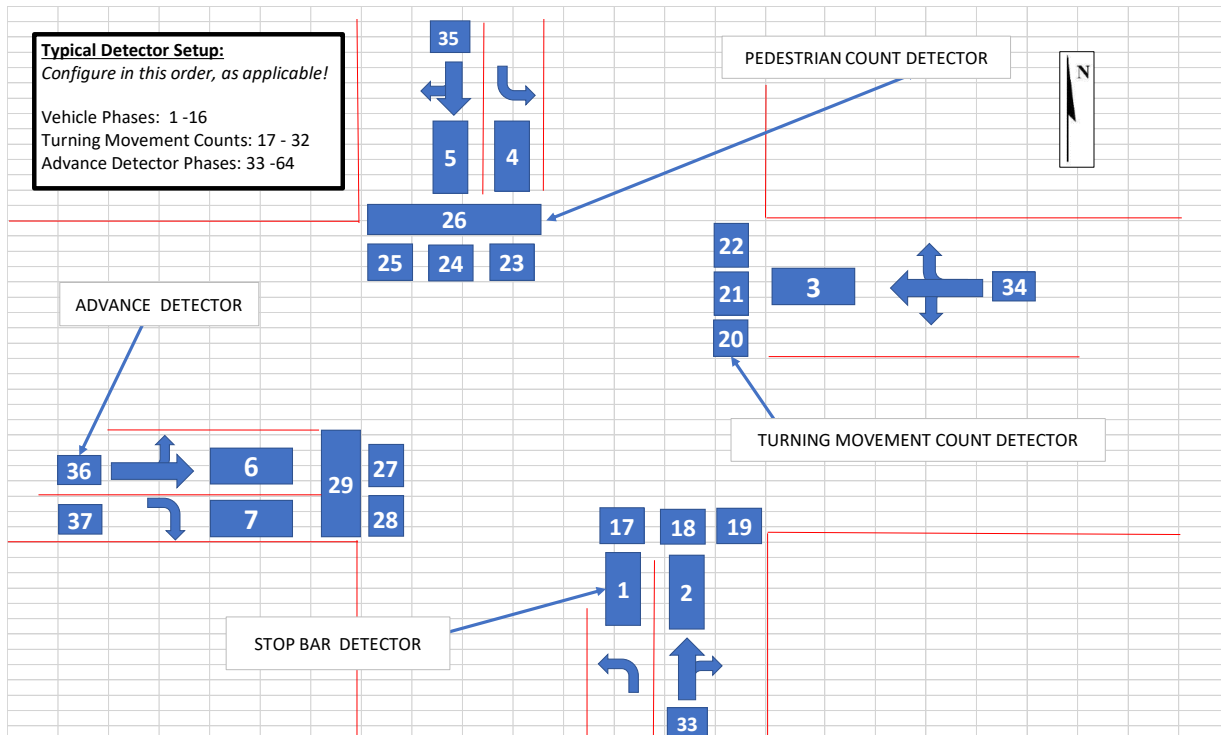

2.1 Bicycle/Pedestrian Zones. Bicycle and/or pedestrian zones (if applicable) shall be provided as directed by the Engineer. Specific zone placement and description as required by vendor shall be reviewed and approved by the Engineer.

3.0 Performance Measures. In addition to presence detection, the detection system shall be capable of providing data to an advanced traffic signal controller that can perform at a minimum the following calculations in real time for each detection zone without the addition of another device:

- Speed
- Volume
- Lane Occupancy
- Vehicle Classification
- Other available performance measures

For speed calculations thru movements are required for all detection installations. Turning movement measurements are required for all detection installations. For volume measurements/calculations both mainline thru and all turning movements are required. All values are to be assigned to detector channels within the controller. Other performance measures must be clearly defined. In all cases all performances measures must be ultimately available in an easily usable, exportable format. Turning movement counts shall be installed per the detector setup diagram(s) above to include all lanes. The Contractor shall provide documentation to the Engineer to confirm the volumes are configured and operational through the detection system. The Contractor shall also provide a final schedule of detector assignments in the .pdf format to the Engineer and the Commission's signal maintenance supervisor. Performance measurement data must be configured and fed into the Commission's ATSPM platform with data storage confirmed, see Section 5.0. If utilized on the project, the Contractor's Traffic Engineer shall assist in this task.

4.0 Material. The Contractor can choose from the following list of detector types according to the exceptions noted below:

- Induction Loop
- Video Image
- Radar

Reference each detection type's subsection for specific allowable models. Unless otherwise specified on the plans, the Contractor may supply more than one type of detector and customize the installation based on field conditions, as approved by the Engineer.

4.1 Induction Loops. Induction loops, if selected, shall be in accordance with the Missouri Standard Specifications for Highway Construction (latest version) and shall be installed to provide detection at locations as shown on the plans or as directed by the Engineer in accordance with Section 902. Detector channels shall be assigned as per the layout in this JSP or as directed by the Engineer.

4.2 Video Detection. If video detection is selected, the following provisions shall also apply.

4.2.1 Description. The Contractor shall furnish and install all equipment, materials, software, and other miscellaneous items that are required to provide a fully functional Video Detection System for the control of vehicular and pedestrian traffic signals.

4.2.2 Material. The video detection system shall consist of power supply, hard-wired video cameras, all necessary video and power cabling with end connectors, mounting brackets, surge protection as recommended by the manufacturer, video detection processors/extension modules capable of processing the number of camera and phase combination video sources shown on the project plans. The video detection system will be defined as the complete assembly of all required equipment and components for detection of vehicles. Each video detection system shall consist of the video camera(s), lightning arrester for video cabling, processor unit(s), control device (track ball or keypad; no mouse allowed), software and license for system control via a computer (if applicable), communication components, and a color monitor. The video detection system shall have the most current available firmware installed. All camera views shall be obtainable without requiring the disconnection and reconnection of cables within the system. The video detection systems in the list below are the only systems that are tested, fully functional, and approved for use in the St. Louis District.

- Autoscope Vision
- Iteris Vantage Next
- Aldis Gridsmart Smart mount Camera (Performance Module to be included)

4.2.3 Installation Requirements. The video detection system shall be installed per the manufacturer's recommendations. The installer shall be certified by the video detection system's manufacturer to install the system. All CAT5 cable runs (if used) shall be continuous without splice from the cabinet to the camera. If requested by the engineer, a factory certified representative from the supplier shall be available for on-site assistance for a minimum of one day during installation. The bottom of the video camera shall be mounted per the manufacturer's recommendations, unless otherwise indicated on the plans or approved by the Engineer. The video detection system shall not be installed on pedestal signal unless otherwise directed by the Engineer. The video detection system shall not be installed on a 15 foot luminaire arm unless otherwise directed by the Engineer.

A separate grounded 120 VAC service outlet shall be provided in the controller cabinet for supplying power to the parts of the video detection system requiring AC power. Use of the grounded service outlet located on the cabinet door will not be permitted. The video detection system must integrate/be compatible with an Advanced Transportation Signal Controller (ATC).

4.2.4 Detection Zones. The detection zones shall be created by drawing the detection zones on the video image. A graphical user interface shall be built into the video detection system and displayed on a video monitor or computer. It shall be possible to edit previously defined detector configurations to fine-tune detection zone placement. When a vehicle is detected by crossing a detection zone, there shall be a visual change on the video display, such as a flashing symbol or a change in color or intensity to verify proper operation of the video detection system.

4.2.5 Performance. Overall performance of the video detection system shall be comparable to inductive loops. Using camera optics and in the absence of occlusion, the video detection system shall be able to detect vehicle presence with 98% accuracy under normal day and night conditions with only slight deterioration in performance under adverse weather conditions, including fog, snow, and rain. When visibility exceeds the capabilities of the camera, the video detection system

shall default to placing a call on all detectors. Supportive documentation is required to meet this specification and shall be provided to the Engineer before installation.

4.2.6 Monitor. The monitor shall be an LCD active matrix with a minimum 7" diagonal screen color monitor, an NTSC-M system and BNC video in-out connections built into the housing. The unit shall be compact and lightweight, securely mounted to the cabinet shelving, have low power consumption, constructed to operate under extreme temperature conditions, and run on AC power. AC adaptor shall be included. The monitor shall be installed to automatically power on when the cabinet door is opened and automatically power off when the cabinet door is closed. A manual on/off switch shall be provided.

4.2.7 Video Camera and Housing. The camera shall produce a color video image of vehicles during daylight hours, with an optional production of black and white images during nighttime hours. The video shall produce a clear image for scenes with a luminance from a minimum range of 0.18 to 929 foot-candles (2.0 to 10,000 lux). The camera shall provide a minimum resolution of 430 lines horizontal (TVL) and 350 lines vertical under NTSC operation. The camera shall include an electronic shutter or auto iris control based on average scene luminance and shall be equipped with an auto iris lens. sun shield that prevents sunlight from directly entering the lens. The sun shield shall include a provision for water diversion to prevent water from flowing in the camera field of view and shall be able to slide forward and back.

4.2.8 Video Detection System Connections. All bus connections in the video detection system shall be corrosion resistant. Serial communications to a computer shall be through an RS-232/RS-422 serial port through a subminiature "D" connector with a computer running supplied system software. The port shall have the capability to access detection system data as well as the real-time imagery needed to show detector actuations. The processor shall have a RJ-45 plug using Ethernet 10/100 protocols. The equipment shall be provided with either a NEMA TS1 or NEMA TS2 interface as shown on the plans.

For TS2 systems, the video detection system shall be equipped with a TS2 Type 1 detector interface, where detector information is transmitted serially via an RS-485 data path. A 15-pin subminiature "D" connector, meeting the requirements of the TS2 standard, shall be used for the serial detector output. A minimum of 32 detector outputs is required, with the capability of expansion to 64 outputs if required based on the design plans.

The contractor shall be responsible for any changes or additions to either an existing or new cabinet to provide a properly functional video detection system and monitor display. This may include, but is not limited to, additional SDLC connectors, an MMU (malfunction management unit), shelf relocation and component reorganization. No direct pay for any changes or additions. All required connections will be considered part of the video detection system installation.

4.2.9 Documentation. The contractor shall provide one bound copy and one electronic version (.pdf format) of the user's manual.

4.3 Radar Detection. If radar detection is selected, the following provisions shall also apply.

4.3.1 Description. Provide, install, and test continuous tracking advance detector (CTAD) units and cabinet interface to detect range, speed, and vehicle estimated time of arrival (ETA) to the stop bar for vehicles or clusters of vehicles moving in the user selected direction of travel. The CTAD shall also detect instantaneous roadway efficiency. This specification sets forth the provisions for a radar detection system that detects vehicles, pedestrians, bicycles, and

motorcycles on roadways and provides vehicle presence and full-motion tracking.

4.3.2 Material

4.3.2.1 Stop Bar Detector. The radar detection systems in the list below are the only systems approved for use in the St. Louis District. Installation of radar detection systems shall follow both the below specifications and the manufacturer's instructions.

- WAVETRONIX SmartSensor
 - Matrix

Provide a radar detection system with the following features.

- Shall be able to track/detect a minimum of 64 objects
- Shall be able to operate in a temperature range between -30 degrees and 165 degrees F
- The detection zones shall be configurable based off several factors' such as classification, ETA, speed, presence, and delay.
- The radar sensor shall be forward fire
- The sensor shall operate in the 25 GHz band
- The sensor shall be housed in a sealed IP-67 enclosure

4.3.2.2 Advance Detector. The radar detection systems in the list below are the only systems approved for use in the St. Louis District. Installation of radar detection systems shall follow both the below specifications and the manufacturer's instructions.

- WAVETRONIX SmartSensor
 - Advance
 - Advance Extended
- Iteris Vector
- In addition to the specifications listed in Section 4.3.2.1, the detection range shall also cover the dilemma zone distances prescribed in section 2.1.

4.3.2.3 Power and Communications.

- Power and communications cabling shall be installed per manufacturer specifications
- The radar sensor shall operate at 24 VDC
- Power consumption shall be no more than 38 watts
- If required, the advance detection System shall include all equipment to communicate wirelessly.

4.3.2.4 Contact Closure Card. Any contact closure card shall be compatible with a NEMA detector rack and shall be installed per manufacturer specifications.

4.3.2.5 Lightning Surge Protection. The CTAD shall include surge protection hardware installed per manufacturer specifications. The hardware shall be accepted by the engineer before installation in the cabinet.

4.3.3 Construction Requirements.

4.3.3.1 Mounting Location. All mounting hardware shall be installed per manufacturers specifications. The CTAD shall be mounted as follows:

- at a height that is within the manufacturer's recommended mounting heights.
- The radar shall be positioned so that all detection zones needed for an approach can be captured.
- in a forward-fire position, looking towards either approaching or departing traffic.

4.3.3.2 Induction Card Rack Interface. Install a 4-position induction card rack with power supply and configure based on manufacturer's instructions to provide all needed detection outputs. Any power supply cards for the induction card rack needed for proper operation of the CTAD shall be provided and installed by the contractor.

4.3.3.3 Support. A factory certified representative from the supplier shall be available for on-site assistance for a minimum of one day during installation and shall provide two (2) days of local training after the CTAD has been installed and are operational.

4.3.3.4 Acceptance Testing. The contractor shall develop a proposed test procedure for the CTAD and submit it to the Engineer for approval. It must include visual verification of vehicle detections being received. Each detector shall be tested separately. Revise the proposed test procedure until it is acceptable to the Engineer. Provide all equipment and personnel needed to safely conduct the tests. Arrange for the Engineer's representative to witness the tests. Give the Engineer a report documenting the result of the tests.

4.3.4 Documentation and Software.

4.3.4.1 Prior to purchasing the CTAD system, the contractor shall submit five copies of catalog cut sheets and the environmental testing results to the Engineer for approval.

4.3.4.2 The contractor shall provide five copies of the operation and maintenance manuals for the CTAD system.

4.3.4.3 Contractor shall provide one copy of the software and any cables needed to interface with the system.

4.3.4.4 Contractor shall provide the CTAD installation kit, if applicable, to the Commission upon completion and acceptance of the project.

5.0 Communication with Advanced Transportation Management System (ATMS). The detection systems and all performance measure data should be fed directly into the Commission's current ATSPM platform (currently through TransSuite). All data must be online and verified by contractor to be fully operational and available for data output reporting via the Commission's ATSPM platform. In addition, the data storage for long-term storage use should be configured properly on the Commission's ATSPM platform. The Contractor shall be responsible for ensuring the firmware of all detection works with the Commission's ATSPM platform. If utilized on the project, the Contractor's Traffic Engineer shall assist in this task.

6.0 Technical Support for Detection System. The detection system(s) chosen for installation shall be free of defects in material and workmanship. For five (5) years, technical support from factory certified personnel or factory certified installers shall be available from the supplier. Ongoing software support by the supplier shall include updates for the processor unit and

computer software and shall be provided at no cost during this two-year period. The update of the processor unit software to be NTCIP compliant shall be included. Detection system(s) must not be within 5 years of end of support or sale by manufacturer.

7.0 Construction Requirements. Construction requirements shall conform to Sec 902.

8.0 Method of Measurement. Method of measurement shall conform to Sec 902.

9.0 Basis of Payment. Measurement and payment for work covered by this specification shall include all equipment, materials, tools, labor, programming, testing, and documentation necessary to provide a detection system **per intersection** and shall be paid at the contract unit price as follows:

Item No.	Type	Description
902-99.02	Each	SL District Traffic Signal Detection System

DD. Removal and Delivery of Adopt-A Highway Signs

1.0 Description. Commission-owned Adopt-A-Highway signs as shown in the plan shall be removed from the project and shall be disassembled, stored, transported, and disposed of as specified herein. Sign supports, structures and hardware removed from the project shall become the property of the contractor.

2.0 Disassembly and Delivery.

2.1 All Adopt-A Highway signs shown in the plans shall be removed from the sign supports and structures, disassembled, stored, transported, and delivered by the contractor to the Maintenance Building.

2.2 The contractor shall contact the Commission's representative 72 hours prior to each delivery by calling the phone number listed below to receive the appropriate Maintenance Building to drop off the sign.

Teresa Gentry
Phone: 314-343-7382

2.3 The contractor shall exercise reasonable care in the handling of the equipment during the removal and transportation. Delivery shall be within 4 working days of removal. All items returned shall be tagged with the date removed, project number and location/intersection.

3.0 Basis of Payment. All costs associated with removing, disassembling and/or cutting, storing, transporting, and disposing of signs shall be considered as completely covered by the contract unit price for Item No. 202-20.10, Removal of Improvements, per lump sum.

EE. MoDOT TS2 Type 1 Cabinet Assembly

1.0 Description. The cabinet assembly shall meet, as a minimum, all applicable sections of the latest revisions as found in the NEMA TS2 Standard Publication and sections 902 and 1092 of

the Missouri Standard Specifications for Highway Construction Manual. Where differences occur, this specification shall govern.

2.0 Materials.

2.1 Cabinet. The cabinet shall be constructed from aluminum with a minimum thickness of 0.125 inches. The cabinet shall be designed and manufactured with materials that will allow rigid mounting, whether intended for pole, base or pedestal mounting. All mounting points where the cabinet is bolted to the foundation shall be reinforced at the factory by welding in an additional layer of material equal to the thickness of the material that the cabinet is constructed from. Triangular gussets are also required when the base plate and cabinet walls are welded together vs. continuous rolled material. A rain channel shall be incorporated into the design of the main door opening to prevent liquids from entering the enclosure. All external hardware shall be stainless steel. Unless otherwise specified, the cabinet exterior shall be supplied with a natural aluminum finish. Sufficient care shall be taken in handling to ensure that scratches are minimized. All surfaces shall be free from weld flash. Welds shall be smooth, neatly formed, free from cracks, blowholes and other irregularities. All sharp edges shall be ground smooth. The cabinet shall be equipped with (2) lifting brackets for installation and removal purposes.

2.2 Cabinet Doors. The cabinet shall include front and rear doors of NEMA type 3R construction with rain tight gaskets. A stiffener plate shall be welded across the inside of the main door to prevent flexing. Doors shall include a mechanism capable of holding the door open at approximately 90 and 165 degrees under windy conditions. Manual placement of the mechanism shall not be required by field personnel. Only the main door shall have ventilation louvers. A plaque designation "Traffic Control" shall be affix to each main cabinet door.

2.3 Door Alarm. The front and rear doors shall be equipped with switches wired to the traffic signal controller alarm **with** 1 input for logging and reporting of a door open condition. This should indicate a Special Status 1 alarm in the signal controller alarm screen.

2.4 Shelves. No less than (2) shelves shall be provided, and each shall have the ability to be independently removed, relocated, and adjusted. The front edge of each shelf shall have holes predrilled at a spacing of no greater than 8 inches to accommodate tie-wrapping to secure cables/harnesses.

2.5 Mounting Rails. A minimum of one set of vertical "C" channels shall be mounted on each interior wall of the cabinet for the purpose of mounting the cabinet components. The channels shall accommodate spring mounted nuts or studs. All mounting rails shall extend to within 7 inches of the top and bottom of the cabinet.

2.6 Pull-out Drawer. The cabinet shall be equipped with a pull-out drawer/shelf assembly. A 1½ inch deep drawer shall be provided in the cabinet, mounted directly beneath the controller support shelf. The drawer shall have a hinged top cover and shall be capable of accommodating one complete set of cabinet prints and manuals. This drawer shall support 50 pounds in weight when fully extended. The drawer shall open and close smoothly. The drawer dimensions shall make maximum use of available depth offered by the controller shelf and be a minimum of 18 inches wide.

2.7 Police Door. The police door shall contain only (1) switch used for flash/auto operations. The ability to turn field indications off from the police panel will not be permitted.

2.8 Lighting. The cabinet shall include no less than (3) field replaceable LED light assemblies along the top and sides of the cabinet. The LED panels shall be controlled by a manually activated toggle switch on the tech panel.

2.9 Fans/Ventilation. The components of the system as well as the CFM requirements shall be in compliance with the MoDOT 902 & 1092 specifications.

2.10 Heater. The cabinet shall be supplied with a 200 Watt fan heater with thermostat control that is designed to protect electronics from the effects of low temperatures such as corrosion, freezing or condensation, which can damage critical components within a control enclosure. Housing shall be constructed of aluminum. Overall dimensions including mounting areas shall be approximately: 4inch depth, 4inch width, 5.50inch height.

2.11 Switch Guards. All switches shall include switch guards. All switches shall be clearly labeled.

2.12 Receptacles and power strip(s). One 8-outlet IP-addressable power strip shall be provided and Commission-furnished. The installation of the power strip shall be included in the cost of the cabinet assembly. The main door tech panel shall contain a 15 amp duplex GFI receptacle. A separate grounded service outlet shall be provided in the controller cabinet for supplying power to the video detection monitor. The monitor shall be installed to automatically power on when the cabinet door is opened and automatically power off when the cabinet door is closed. The use of the grounded service outlet located on the cabinet door will not be permitted for this function. A manual on/off switch shall also be provided and mounted to the main door tech panel.

2.13 16-Position Back Panel Wiring. All new signal cabinets shall have a 16-position load switch back panel and conform to the following specifications. Regardless of the number of phases specified on the plans, all load switch positions shall be completely wired for use. The load switch back panel shall be configured for NEMA Configuration "A" or "G" as designated on the signal plans. Vehicle phases, overlaps (including FYA configurations), and pedestrian phases shall be wired such that it must work with a Type 16 MMU. The cabinet shall include both a DT panel and a CTB (SDLC) panel with 6 harnesses.

2.14 Detection Configuration.

2.14.1 For all Detector Types. Detection configuration shall be in accordance with the configuration prescribed in the SL District Detection JSP.

2.14.2 Intersections with Video Detection. For intersections with video detection, the cabinet shall be wired to automatically power on the video monitor when the cabinet door is open.

2.15 Load Switch. The front of the load switch shall be provided with (3) indicators to show the input signal from the controller to the load switch and (3) indicators to show the output to the field devices. The full complement of load switches shall be supplied with each cabinet to allow for maximum phase utilization for which the cabinet is designed.

2.16 SDLC. All connection points shall be protected by a BIU 15 pin surge suppressor used for the protection of any devices on Port 1 Synchronous Data Link Control (SDLC). Each cabinet shall be provided with a SDLC hub assembly and (6) SDLC cables unless otherwise noted on the order form. All mechanical connections shall be soldered.

2.17 Surge Protection. Surge protection shall be a modular plug in type product as listed in the MoDOT Traffic APL.

2.18 AC line filter. The AC line filter shall protect equipment from malfunctions due to conducted interference coming into the equipment from line, especially line to ground (common mode) noise and transients. Overall dimensions including mounting areas shall be approximately: 4.17inch width and 3.53inch height.

2.19 Signal Buss Relay. The relay shall be a direct “drop-in” replacement for existing mercury displacement relays. The relay shall be a single pole solid state or hybrid relay. Overall dimensions including mounting areas shall be approximately: 2.5-inch depth, 2-inch width, 5-inch height.

2.20 Field Wiring termination. All field wires shall be attached to the back panel terminal strips via a mechanical copper lug, which can accommodate wire sizes from 14 AWG – 6 AWG. Lugs shall be provided for all field outputs to maximize the cabinet design.

2.21 Flash Transfer Relays. The full complement of relays shall be supplied with each cabinet to allow for maximum phase utilization for which the cabinet is designed.

2.22 Cabinet Wiring Prints. Paper cabinet prints as well as electronic media shall be provided with each cabinet. (4) paper copies shall be provided (22” X 34”) and (1) electronic copy in PDF and DGN format. All flash program wiring configurations shall be represented on the cabinet print (Red, Amber, No Flash, FYA, Ped, FYA & Ped).

2.23 Generator Attachment. A generator plug shall be installed on each cabinet unless otherwise noted. The access door shall be hinged, lockable and watertight. The plug shall conform to the (NEMA L5-30 configuration). An automatic transfer switch shall be provided which will switch power to/from “line”, “UPS” or “generator” when power from one of the sources has been lost or gained. The unit shall be rated for 30 amps and shall contain either a LCD display or indicator lights that validate the following: Line in, Line out, UPS in, UPS out and “from” generator. The unit shall contain a main breaker (on/off switch), a UPS bypass breaker (switch) and a Generator breaker (switch). To minimize the impact of the presence of the auto transfer switch, the dimensions shall be no greater than 12” wide x 6” deep x 4” high. The unit shall be constructed of either aluminum or stainless steel.

3.0 Testing.

3.1 Each controller and cabinet assembly shall be tested as a complete entity under signal load in accordance with Missouri Standard Specifications Section 902 for a minimum of 30 days after installation.

3.2 Each assembly shall be delivered with a signed document detailing the cabinet final tests performed. The cabinet shall be assembled and tested by the controller manufacturer or authorized local distributor to ensure proper component integration and operation.

4.0 Warranty and Training.

4.1 If a Controller and/or Malfunction Management Unit are ordered with a cabinet assembly, the Controller and Malfunction Management Unit shall be warranted by the manufacturer against mechanical and electrical defects for a period of 2 years from date of shipment. The manu-

facturer's warranty shall be supplied in writing with each cabinet and controller. Second party extended warranties are not acceptable.

4.2 The cabinet assembly and all other components shall be warranted for a period of one year from date of shipment. Any defects shall be corrected by the manufacturer or supplier at no cost to the owner.

4.3 MoDOT may require training on the maintenance and operation of NEMA TS2 cabinet assemblies. Maintenance and operation personnel shall be trained on troubleshooting, maintenance and repair of cabinets and all serviceable equipment. Training shall include field level troubleshooting and bench repair. This training shall be for a minimum of sixteen hours over two days. Training shall be conducted at a time and location mutually agreeable by the contractor and the signal shop traffic supervisor or as directed by MoDOT.

5.0 Method of Measurement. Method of measurement shall conform to Sections 902 and 1092 of the Standard Specifications.

6.0 Basis of Payment. Payment included with cost of pay item 902-42.83 (Controller Assembly Housing, NEMA TS2 Controller) paid per each. Payment will be considered full compensation for all labor, equipment and material to complete the described work as shown on the plans. No additional payment will be made to provide conformance.

FF. Install MoDOT Furnished Traffic Signal Controller

1.0 Description. The contractor shall install the Commission furnished traffic signal controller in the signal cabinets as shown in the plans.

2.0 Installation Requirements. The contractor shall contact the Commission's Traffic Operations Engineers 24 hours prior to picking up the controllers to determine the pickup point.

2.1 The contractor's traffic Engineer is responsible for programming the traffic signal controller. The traffic signal controller shall be programmed prior to installation in the cabinet and per plan in accordance with the Job Special Provision "Traffic Signal Maintenance and Programming."

2.2 The contractor is responsible for removing the old traffic signal controller and for returning it to the Commission in accordance with the Job Special Provision "Disposition of Existing Signal/Lighting and Network Equipment."

2.3 The contractor shall install the Commission furnished traffic signal controller utilizing the appropriate connections in the traffic signal cabinet. The contractor is responsible for getting the controller onto the MoDOT network unless directed otherwise by the Engineer. Controllers to be installed in TS1 cabinets shall connect the "D" plug. "D" plug adapters are to be provided by the Commission.

3.0 Acceptance Testing. The Contractor shall contact MoDOT St. Louis ITS staff to verify remote communication to the traffic signal controller upon installation and while still on-site. Final acceptance of the traffic signal controller will not be made until the controller's program passes its 15-day test period.

4.0 Basis of Payment. Measurement and payment for Install MoDOT furnished traffic signal controller includes the removal of the old traffic signal controller and the installation of the new traffic signal controller with the appropriate programming. Payment will be made as follows:

Item Number	Unit	Description
910.99-02	Each	Install MoDOT Furnished Traffic Signal Controller

GG. Coordination with MoDOT Signal Shop for Cabinet Entry

1.0 Description. Commission-furnished color-coded pad locks have been placed on all of MoDOT's signal cabinets in addition to the key used to unlock the door handle. To gain access to the appropriate cabinets during the project all contractors shall coordinate with MoDOT's signal shop to obtain the proper keys and locks.

1.1 Keys & Locks. Red locks and keys are provided when a contractor has modified the signal cabinet and MoDOT staff shall not have access to the cabinet until it is accepted for maintenance. The blue keys are provided for entry into the cabinet where MoDOT's Signal Shop group deems the access to be minor in nature (entry to the cabinet to make a simple network switch connection, for example).

1.2 Completion of Project. At the completion of the project all keys and pad locks distributed to contractor during the project shall be returned to the Signal Shop supervisor or their representative and keys shall not be reproduced.

2.0 Contact. Initial contact must be made at least seven calendar days before work begins, preferably when the project has the notice to proceed or during the pre-construction meeting, if applicable. MoDOT's Signal Shop supervisors shall be notified prior to work beginning. Contact the signal shop via email at sltrs@modot.mo.gov to coordinate which padlocks are to be used.

3.0 Basis of Payment. No direct payment shall be made for compliance with this provision.

HH. Emergency Vehicle Pre-emption System

1.0 Description. Existing emergency vehicle preemption system is to remain operational as long as possible and be reinstalled and tested before acceptance of this project.

2.0 Emergency Vehicle Preemption System Reinstallation and Testing.

2.1 The contractor shall keep this system operational during construction except during reinstallation to new signals. For instances where the system must be taken offline, the contractor shall give 24 hours' notice, amount of time system will be in operational (not to exceed 24 hours), and approximate times of day the system will be inoperative to the **Metro West Fire District**.

2.2 The existing power supply for the emergency vehicle preemption system shall be removed, and power shall be run from new traffic signal controller cabinet. If the existing emergency vehicle preemption system cabinet needs to be relocated, it shall be reinstalled on a similar type steel I-beam next to the new traffic signal controller cabinet. A fused relay isolated interface shall be approved by the engineer and installed in the new traffic signal controller cabinet between the preemption inputs and the power cables from the optical preemption system.

2.3 Once the system is reinstalled, the contractor shall contact **Pat McDermott of Metro West Fire District** to arrange for a complete test of the system. The project will not be accepted until **Metro West Fire District** approves in writing to the Engineer that the operation of the emergency vehicle preemption system is acceptable.

3.0 Payment. Payment for removal and reinstallation of the emergency vehicle preemption systems will be for 1 unit each per bid item "902-99.02 – Emergency Vehicle Preemption System Reinstallation". This will include all wiring, cabinet supports, interfaces, and mounting hardware needed. It will not include any new cabinets, systems, receivers or emitters.

II. Network Connected Signal Monitor

2.1 Description. The Commission's signal cabinet shall have a flashing yellow arrow compatible monitor installed with an internal RJ-45 plug for 10/100 Ethernet communication that is connected to the Commission's computer network through Commission furnished Ethernet switch and allow a remote user running the monitor's software to interface with any specific monitor.

2.2 Performance.

2.3 Inputs. If video detection is used, inputs into controller shall be via SDLC port. Signal cabinet to be TS2 Type 2 setup with 3 ea. SDLC connectors and the monitor to be a Malfunction Management Unit (MMU).

2.4 Status and Event Logging. Monitor shall be able to remotely communicate, at a minimum, active status, current faults, and event logs for at least the previous 7 days.

2.5 Flashing Yellow Arrow. Monitor shall be capable of operating a flashing yellow arrow for left turns by utilizing unused yellow channels on the pedestrian load switches.

2.6 Software and Configuration. Software needed to communicate to any network-enabled monitor shall be provided to the Commission for an unlimited number of users.

3.0 Construction Requirements.

3.1 Requirements. Construction requirements shall conform to Sections 902 and 1092.

3.2 Setup and Training. A minimum of one day of training shall be provided in the operation, setup communication and maintenance of the monitors.

3.3 Acceptance Testing. Contractor shall demonstrate that all network-connected monitors are remotely communicating and individually addressable via supplied software and Commission furnished devices from the Commission's St. Louis Traffic Management Center in order to satisfy the requirements of this provision. No direct payment will be made for this testing.

4.0 Method of Measurement. Method of measurement shall conform to Sec 902.

5.0 Basis of Payment. No direct payment will be made for the software. Payment will be considered full compensation for all labor, equipment, and material to complete the described

work other than Commission furnished devices needed to complete the network connections. Payment will be made as follows:

Item No.	Type	Description
902-99.02	Each	Network Connected Signal Monitor

JJ. Traffic Signal Maintenance and Programming

1.0 Description. Traffic signal maintenance and timing for this project shall be in accordance with Section 902 of the Standard Specifications, and specifically as follows.

2.0 Qualified Traffic Engineer

2.1 The contractor shall have an experienced traffic Engineer with a Professional Engineer's (PE) license in Missouri as well as a Professional Traffic Operations Engineer (PTOE) certification (hereafter referred to as "contractor's traffic Engineer") with the noted experience defined below. MoDOT shall approve the traffic Engineer prior to them being hired.

2.2 Experience. Any proposed contractor traffic Engineer shall be able to demonstrate personal successful previous experience in the following tasks:

2.2.1 Response. The contractor's traffic Engineer shall have the ability to be on site within 1 hour of being requested.

2.2.2 Corridor Management: Time/space diagram manipulation in order to successfully adjust offsets and splits for rapidly changing traffic demands.

2.2.3 Controller Programming: Ability to program by hand and by software Phase, TBC, and Coordination levels of Siemens controllers along with NTCIP-compatible controllers.

2.2.4 Intersection Programming: Implementation of adjusted and/or new timing plans as a result of changing traffic demand.

2.2.5 Signal Software: Use and understanding of both Siemens signal software and TransCore traffic control software.

2.3 The contractor shall submit the names(s) of proposed traffic engineer(s) and the name(s) all of other personnel on their proposed staff along with detailed experience in all tasks outlined in Paragraph 2.2 above. The Engineer reserves the right to reject any contractor traffic engineer, before the start of work, who does not have sufficient experience or, at any point during the project, which does not satisfy the requirements set forth within this Job Special Provision. A list of potential traffic engineers shall be submitted for review to the Project Manager and the Commission's Traffic Engineers prior to bid.

2.4 VPN Access. The Commission operates the noted signals through a central signal system which is capable of remote adjustments to controller programming.

2.4.1 The approved contractor's traffic Engineer and any staff assigned to manage the traffic signals during the project is encouraged to apply for VPN (Virtual Private Network) access with the Engineer once the project is awarded. If approved, the Engineer will assign a unique IP

address to the contractor's traffic engineering staff, which will allow for remote access to the Commission's central signal control systems as appropriate and the ability to interface with the noted signals on this project.

3.0 Existing Traffic Signals and Communication System

3.1 The contractor shall notify the Engineer 3 weeks prior to the date of ramp bridge closure and detour implementation. The contractor shall meet with the Engineer's representatives to discuss their traffic mitigation plan at least 1 week before the date of the first closure and as needed between construction stages. Traffic mitigation plan should at a minimum include:

- a) Proposed Timing Plan changes and any models
- b) Anticipated locations of concern
 - 1) A map in electronic format displaying the locations and names of the signals and owning agency as detailed in Paragraphs 3.2 and 3.3 below.
- c) Other traffic mitigation efforts

3.2 Once a ramp closure has been implemented by the contractor, the contractor shall then be solely responsible for the following signals' controller programming until completion of all closures necessary to complete the contractor's work. Maintenance at these locations for items other than controller programming issues or incidents caused by controller programming or other construction done by the contractor shall remain with the Commission. If any part of an existing traffic signal or its controller within the limits of this project has otherwise been modified or adjusted by the contractor, or the contractor makes any roadway changes to reduce the traffic capacity through a signalized intersection within the limits of the project, or the contractor begins work at an intersection with signals already in operation, the contractor shall then be solely responsible for that signal's controller programming and all signal maintenance as specified in 902.2 and 902.3, except for power costs, until Final Acceptance of the project. Traffic signal maintenance and timing responsibilities shall be broken down in accordance with the below schedules:

Signals Affected:

- 1) Clayton Road**
- 2) Shepard Road**

3.3 The Engineer shall provide to the contractor 2 weeks' notice an electronic report on the existing phasing and timing of each traffic signal, which may be the contractor's responsibility to program. The Engineer's representative shall be available to the contractor before any changes are made to a signal or controller to answer any questions about the report. In lieu of the report, the contractor's traffic Engineer may obtain this information from the appropriate agency's central signal control system. Once the contractor has modified a signal or controller for any reason, the contractor shall be solely responsible for the existing timing plans and all subsequent timing changes.

3.4 The contractor shall notify the Engineer or representative of the changes no later than 1 working day after changes are programmed if unable to provide advance notice as specified in 902.2. In addition, the Contractor shall notify the Engineer and the Commission's Traffic Engineers within one (1) hour of successful implementation of the detour plan.

3.5 The contractor shall be solely responsible for maintaining the coordination at any affected signal to the satisfaction of the Engineer or representative until completion of work as set forth in

section 3.2 of this provision. Maintenance of coordination may include the synchronization of the affected controller's internal time clocks to the second using an atomic clock, or other means approved by the engineer. If time clock synchronization is used, the contractor shall verify all affected controllers are synchronized at least 1 time per week with a report to the Engineer or representative. This report will be in the form of a documentation record as spelled out in the Work Zone Traffic Management Plan.

4.0 Existing Traffic Signal Maintenance and Response

4.1 The contractor shall respond to any signal timing complaints or malfunction complaints for those locations detailed in Section 3.0 of this provision and as specified in Section 902.21.1. Response time shall be 1 hour for complaints received by the contractor between 6 a.m. and 6 p.m. on non-holiday weekdays, and 2 hours for all other times. For some cases (due to travel times or other extenuating circumstances) additional time may be acceptable within reason but must be approved by the engineer. These timeframes will replace the '24 hour' response time in Section 105.14 for any signal-related incidents, where the entire cost of the work, if performed by MoDOT personnel or a third party, will be computed as described in Section 108.9 and deducted from the payments due the contractor.

4.2 The contractor must supply a contact name and phone number who will be responsible for receiving signal timing complaints for the Engineer. These complaints may be forwarded directly to the contractor by someone other than the Engineer's representative and will not relieve the contractor from properly responding based on the response times of this Provision. The contractor shall respond to the Engineer and notify the Commission's Traffic Engineers and the representative within 12 hours of the complaint as to the remedy. The contractor shall submit to the Engineer's representative a weekly report of complaints received and remedies performed throughout the duration of the project.

5.0 Original Signal Controller Programming and Acceptance

5.1 The contractor will be responsible for restoring the original signal controller programming at existing intersections and coordination plans for each intersection immediately upon ramp re-opening. The Engineer shall preserve and house the original controller files and provide the contractor with access to those files to perform the restoration of the original plans. Normal plan restoration can be done by a manual command in the signal control system or a preprogrammed time-of-day command change. For any locations rendered offline at the time of re-opening, these locations shall be returned to normal operation by hand. The Contractor shall notify the Engineer and the Commission's Traffic Engineers within one (1) hour of removal of the detour plans. The contractor will be relieved of signal programming maintenance at an existing restored intersection once 48 consecutive hours have passed without a programming malfunction, including restoring normal signal programming to the satisfaction of the Commission. If an agency desires any changes from an original plan, the agency will assume immediate maintenance of the signal to implement desired changes.

6.0 Post Project Report

6.1 The contractor shall submit to the Engineer a post project report, four to six weeks after the final signal adjustments have been completed. The report shall include at a minimum an observation report, summary of timing changes and locations, summary of complaints, and any other pertinent information regarding the contractor's efforts for managing these signal corridors in one electronic document.

7.0 Deliverables

7.1 All deliverables mentioned in this provision shall be submitted to the Engineer in a timely manner to the satisfaction of the Engineer prior to receiving full compensation for this work.

- a) Experience submittal
- b) Preliminary Traffic Mitigation Plan
- c) Notification of Detour Implementation
- d) Time Base Reports, As Needed
- e) Complaint Resolutions
- f) Notification of Restoration to Normal Operations
- g) Post Project Report

8.0 Construction Requirements. Construction requirements shall conform to Sections 902, 1061 and 1092.

9.0 Method of Measurement. Method of measurement shall conform to Section 902.

10.0 Basis of Payment. Payment will be considered full compensation for all contractor services, installation, and labor to complete the described work:

Item No.	Type	Description
902-99.01	Lump Sum	Traffic Signal Maintenance & Programming

KK. Top Mount Luminaire

1.0 Description. This work shall consist of furnishing and installing LED Top Mounted Luminaires as indicated in the plans.

2.0 Construction Requirements. Luminaires shall be vertical top mount type (pole top mount) with a slip-fitter that accommodates a standard 2" top mount. Available types are listed on the MoDOT approved products list and must meet all MoDOT Specifications along with additional requirements noted in the additional sections below. The contractor shall coordinate the pole top mount size with the luminaire mount to ensure compatibility. All luminaires for this project shall allow for a tilt angle to be adjusted in the field dependent upon the placement of the pole. All necessary mounting brackets and hardware shall be included in the payment for the luminaire.

2.1 LED luminaires shall not be equipped with a Photo Control Receptacle.

2.2 LED Luminaires shall have a terminal block for easy installation of a two wire Line/neutral circuit (no wire nuts for termination of field/luminaire circuit).

2.3 LED luminaires shall have an easy access point for future repairs to the driver.

2.4 LED luminaires shall have pole adaptors which are capable of feeding wires through without disassembling the knuckle.

3.0 Basis of Payment. Payment for furnishing and installing top mounted luminaries shall include all materials, equipment, tools, labor, and work incidental thereto, and shall be considered completely covered by the contract unit price for:

Item Number	Item Name	Units
901-99.02	103W Top Mounted LED -A Luminaire	Each

LL. Contractor-Furnished and Install Closed Circuit Television (CCTV) Assembly

1.0 General.

1.1 Description. The contractor shall remove the existing CCTV Camera Assembly at the noted intersections (if applicable) and install a Contractor furnished IP (Internet Protocol) closed circuit television (CCTV) assembly on a new 4" x 20' extension metal pole (if there is no CL type pole at the noted location; this pole shall be paid separately) which will be mounted to the signal up-right pole (see detail drawing), and install a Contractor furnished power supply and surge protection in the new signal cabinet. Provide cable connecting the camera to the equipment in the cabinet and to ground, set up the camera assembly, and test for proper operation.

1.2 Compatibility. The St. Louis District is utilizing TransSuite as their Advanced Traffic Management System (ATMS) and all CCTV cameras must be able to integrate with the software and its related interfaces.

2.0 Materials.

2.1 Camera assembly, mounting bracket, power supply, and surge suppressors will be provided by the Contractor. The cable connecting the camera to the cabinet will also be provided by the contractor.

2.2 CCTV Camera. All CCTV cameras purchased and installed on this project shall be selected from the list below. These are the only CCTV cameras that are tested and fully functional with the current MoDOT ATMS (Advanced Traffic Management System):

CCTV Manufacturer	Model	Connection Type
CostarHD (formerly known as Cohu)	4220HD RISE 3 Dome	Outdoor cat5e
Axis	Q6315-LE Dome	Outdoor cat5e
Bosch	Autodome 7000i	Outdoor cat5e

2.3 POE Injector. The Power Over Ethernet (POE) injector shall be of a make and model produced by the manufacturer of the camera. The POE injector shall operate on standard 120 VAC at 60 Hz electrical service and shall not be affected by transient voltages, surges, and sags normally experienced on commercial power lines. The POE injector shall have an operating temperature range of -40 degrees F (-40 degrees C) to 158 degrees F (70 degrees C).

2.4 Surge Protection. The cable between the POE injector and the camera assembly shall be protected by a surge protection device in the cabinet that meets the following requirements:

- a) UL listed and labeled to current editions of UL 497B and UL 497C

- b) Operating Temperature: -20 degrees F (- 28 degrees C) to 122 degrees F (50 degrees C)
- c) Operating Humidity: 95% RH non-condensing
- d) Wall, DIN rail or 19" rack mountable
- e) Three stage protection
- f) Maximum Continuous Operating Voltage: 44-52 V
- g) Data Rate: >100 Mbps
- h) Frequency: 125 MHz
- i) Surge Capacity: 10kA per mode (8x20 μ s)
- j) Maximum Let-Through Voltage <90Vpk

2.5 Cables. Provide CAT 5e outdoor rated cable to carry power, video, and camera control between the camera and POE injector. Between the POE injector and the Ethernet switch an outdoor rated CAT 5e patch cable with factory terminated connectors shall be used. These cables shall meet requirements of applicable manufacturers listed in Section 2.2 above.

2.6 Banding. Provide stainless steel bands to affix the mounting bracket to the pole. The banding shall be 1-inch wide, 0.044-inch thick, stainless steel.

3.0 Construction Requirements.

3.1 The contractor shall coordinate this work as well as any ITS (Intelligent Transportation System) network changes with MoDOT St Louis District ITS Group in advance via an email to SLITS@modot.mo.gov.

3.2 The contractor shall use the latest manufacture camera firmware.

3.3 Install the dome so that the pole does not block the camera's view of traffic. Unless directed differently by the engineer, install the camera in the same position as the existing camera.

3.4 To confirm the existing camera pole is properly grounded, use a device that measures resistance to ground using the three-point fall-of-potential method to ensure that the resistance from the pole to ground does not exceed 8 ohms. If resistance exceeds the 8 ohms threshold report to the engineer.

3.5 Terminate all the cables on surge protectors, install the Contractor furnished power supply in the cabinet, and connect the camera power circuit to the power supply. Connect POE injector port to the existing Ethernet switch in the cabinet.

3.6 Restrict the camera's field of view, if necessary, so that a user cannot use the cameras to look in the windows of dwellings. To the extent that it does not interfere with the use of the camera for traffic management purposes, ensure that a camera cannot be used to view residential property. The camera should have clear view of all approaching traffic lanes. Prior to creating these restrictions, submit to the engineer a written description of the proposed restrictions to be installed at each camera, and the proposed method of achieving them. It shall not be possible for an operator to override these restrictions without intervention by his or her supervisor. Affixing a mask to the inside of the clear dome shall be an acceptable method to achieve this. Highlight situations in which there is a conflict between the need to protect privacy and the need to know about traffic situations. Revise the field of view restrictions as directed by the engineer.

3.7 Apply a rain repellent coating to the outside of the lower dome, following the coating manufacturer's instructions. The coating must be recommended by the CCTV manufacturer for use on their equipment.

4.0 Acceptance Testing.

4.1 Upon delivery of a shipment of camera assemblies, the Contractor shall conduct a visual inspection and test of the camera assemblies to check for manufacturing defects and shipping damage. The camera assembly shall be powered during this testing, and tests shall follow procedures developed by the manufacturer and approved by the engineer. The engineer will witness this testing and the contractor may witness this testing if he or she chooses. The Contractor shall be responsible for replacing all defective units uncovered by this testing.

4.2 After installing the camera assembly, test it using the same procedures used when the camera assemblies were delivered. In addition, demonstrate that the agreed upon viewing restrictions have been implemented. If the installed camera assembly fails to operate properly, and the problem cannot be fixed by changing the wiring or setup parameters, the camera assembly will be deemed defective, and the contractor shall return it to the manufacturer for replacement at Contractor's expense. Except for costs borne by the manufacturer under their warranty agreement, the cost of replacement shall be borne entirely by the contractor.

4.3 SLITS Group shall inspect this CCTV assembly installation as well as the related network devices for proper operations prior to acceptance.

5.0 Basis of Payment. Measurement and payment for furnishing and installing the camera assembly installation includes testing, grounding testing, and all miscellaneous hardware required for a safe, fully operational camera assembly. Payment will be made as follows:

Item No.	Type	Description
910-99.02	Each	CCTV Camera Assembly
910-99.02	Each	Install CCTV Camera Assembly
910-99.03	LF	CCTV Camera Cable

MM. Coordination With ITS Staff and Utility Locates

1.0 Description. Any work that will impact the existing communications network must be coordinated with the Commission's St. Louis District ITS staff. This includes but not limited to removal and replacement of any existing communications equipment, adding new devices and changes to power sources or disconnects. Minor modifications to the existing communications network can have significant impacts on the system and operation of other ITS and traffic signal systems.

1.1 MoDOT is a member of MO-One-Call System. Prior to any excavation or work within MoDOT Right-Of-way, the contractor must contact MO-One Call at 1-800-DIG-RITE and request for Utility Locates within noted project limits. If the scope of work contains modification, addition and/or expansion of existing underground MoDOT ITS, lighting, or signal facilities, the contractor must notify the MoDOT Utilities Locate staff prior to any work, in order for MoDOT to update MoDOT utility location records with Missouri One Call.

2.0 Contact. The contractor shall include the Job Number, location and brief scope of work in the email's subject line. The engineer shall be notified prior to making contact with ITS staff. For MoDOT Utility location updates, the contractor must contact MoDOT TMC at 314-275-1500 and ask for Utility Locate Section at least seven calendar days before performing any work.

3.0 The ITS and network devices located within the project limits are a crucial part of the traffic operation system for this area. It is imperative that the downtime be kept to a minimum when adding, removing, or modifying any existing ITS and network devices. This may require the contractor to perform work that will affect existing network devices during nighttime and/or weekend hours, at the discretion of the Engineer. Allowable timeframes for this work will be subject to the need for ITS devices in the area to be used to manage other traffic impacting work zones.

4.0 Basis of Payment. No direct payment shall be made for compliance with this provision.

NN. MoDOT Buried Cable Drivable Delineator Post

1.0 Description. The contractor shall install a MoDOT 'Buried Cable' delineator post (see plans for details) next to all new fiber optic pull boxes within the project limits. The post shall withstand multiple directional impacts and providing a long lasting and extremely durable product requiring little field maintenance. The contractor shall not be required to install posts at pull boxes nearest to new or existing field cabinets. The posts shall be placed at a minimum spacing of 500 feet, unless line of sight to the adjacent post would be obstructed, in which case the Engineer may direct the contractor to install posts at points to allow for ground-level line of sight from adjacent posts or field cabinets.

2.0 Construction Requirements. Construction requirements shall confirm to the delineator post manufacture recommendations and engineer's approval.

2.1 Materials. The post shall be supplied in orange color and incorporate a premium UV inhibitor package to resist harmful effects to the sun. The post shall have a minimum 0.20" wall thickness and shall stand up straight in all weather conditions and self-right to straight upon impact. Top of post shall be permanently sealed and partially flattened and transition to round to afford 360 degree visibility. The post materials shall include an anchor, a non-mechanical flexible joint, and a round delineator post.

The post assembly should allow for easy change-out of any one part if necessary.

3.0 Basis for Payment. Payment for the 'Buried Cable' delineator post shall be considered full compensation for all contractor-provided equipment items, labor, and material to complete the described work. Payment will be made as follows:

Item No.	Type	Description
910-99.02	Each	MoDOT Buried Cable Drivable Delineator Post

OO. Digital Cellular Modem

1.0 Description. This work shall consist of relocating the digital cellular modem in the existing signal cabinet to the new signal cabinet to provide network communications to the new signal cabinet.

2.0 Construction Requirements. The digital cellular modem shall remain in use in the existing controller cabinet until the new signals are in use. At the time of the switch over from the existing signal controller, the contractor shall remove the existing digital cellular modem and all associated cabling from the existing signal cabinet and reinstall the equipment in the new cabinet. If any of the existing cabling is found to be insufficient for installation in the new cabinet, the contractor shall provide new cables at no additional cost. The amount of time that the intersection is without communication shall be kept to a minimum. Switch over of the signals **shall not** occur between 5:30 a.m. and 8:30 a.m. or between 3:00 p.m. and 7:00 p.m. The contractor shall be responsible for restoring network connection and shall work with the engineer to ensure that the device is online. The contractor shall contact MoDOT staff before work begins as described in the Coordination with MoDOT Gateway Guide and Utility Locates JSP.

3.0 Basis of Payment. No direct payment shall be made for compliance with this provision.

PP. Fiber Optic Cable

1.0 Description. This work shall consist of installing, splicing, and terminating fiber optic cables. The fiber optic cable may be new or existing cable relocated as shown on the plans. Fiber optic cable relocation requires existing cable to be removed from an existing conduit system and installed in a new or existing conduit system per the plans. Relocated cable must be carefully removed from the existing conduit system without being damaged. No direct pay shall be paid for relocating the existing fiber optic cable into new ITS or signal cabinet. If the existing fiber cable is removed, that length shall be paid separately per the plans.

2.0 Materials. Some of the below noted materials may not be applicable on this project. See the plans and below quantities for applicable materials.

2.1 Cable. Fiber optic cable shall be of loose tube construction. Provide certification by an independent testing laboratory that the cable meets all requirements of Rural Utilities Service Bulletin 1753F-601a *Minimum Performance Specification for Fiber Optic Cables* (https://www.rd.usda.gov/files/UTP_Bulletins_1753F-601a.pdf). The cable shall be gel free, all dielectric, and have 12 fibers per tube. The cable sheath shall have length markings in feet and shall indicate that the unit of measure is feet. The cable shall have single mode fibers whose attenuation does not exceed 0.35 dB/km and 0.25 dB/km for 1310 nm and 1550 nm signals, respectively. The optical fibers used in the cable shall meet or exceed the International Telecommunication Union ITU-T G.652.D requirements.

2.2 Splice Tray. Splice trays shall be 11.7" long, 3.9" wide, and 0.2" tall. They shall be aluminum with clear plastic covers, designed for outdoor use. Each shall accommodate 24 fusion splices. The trays shall have a black powder coat finish. The trays shall have both perforations for cable ties and crimpable metal tabs for buffer tube strain relief.

2.3 Connector. Connectors shall be the LC type with ceramic ferrules, unless a different connector is required to mate with the equipment or an existing panel. They shall be suitable for use in traffic cabinets and shall be designed for single mode fibers.

2.4 Pigtail. Pigtails shall be factory-made, buffered, and strengthened with aramid yarn to reduce the possibility that accidental mishandling will damage the fiber or connection. Pigtails shall be yellow. Each must contain one fiber. Length shall suffice to provide two feet of slack after installation.

2.5 Jumper. Jumpers shall meet the requirements for pigtails but shall have a connector on each end. Length shall suffice to provide approximately five feet of slack after installation.

2.6 Interconnect Center. An interconnect center is a splice enclosure that has a patch panel built into one of its walls. Within the interconnect center, fibers in cables are spliced to pigtails and the pigtails are plugged into the patch panel from the inside. This allows jumper cables (not part of the interconnect center) to plug into the patch panel from the outside, connecting the fibers to equipment in the cabinet or to other fibers on the patch panel. Within an interconnect center, some fibers may be spliced to the corresponding fiber in a mating cable, rather than to a pigtail. Still other fibers may be coiled, un-terminated.

The enclosure shall be made of powder-coated metal. It shall have provisions for cable strain relief and for connector labeling. The enclosure's patch panel shall have at least 24 positions. Provide enough splice trays for all splices made in the interconnect center. Provide patch panel modules that are compatible with the connectors specified in section 2.3 of this provision.

2.6.1 Wall-Mounted Interconnect Center. The enclosure shall be designed for wall or panel mounting and occupy no more than 350 square inches of wall space. It shall have a gasketed, hinged door. It shall hold at least six splice trays. These enclosures are typically used in signal cabinets.

2.6.2 Rack-Mounted Interconnect Center. The enclosure shall have brackets and all other hardware required for rack mounting in an EIA standard 19-in. equipment rack. It shall take up no more than three rack units (1¾ inch each) in the cabinet. It shall have front and rear doors. It shall hold at least four splice trays. These enclosures are typically used in ITS device cabinets.

2.7 Rack-Mounted Splice Enclosure. The enclosure shall have brackets and all other hardware required for rack mounting in an EIA standard 19-in. equipment rack. However, alternate forms of mounting will be permitted if more practical at a particular location. The enclosure shall take up no more than five rack units (1¾ inch each) in the cabinet. It shall be made of powder-coated aluminum. These enclosures are typically used in network node cabinets.

2.7.1 The enclosure shall have provisions for cable strain-relief. It shall have hinged front and rear doors.

2.7.2 The enclosure shall include splice trays as specified in section 2.2 of this provision. The contractor shall provide enough splice trays for all the splices made in the enclosure. The enclosure shall include a splice tray holder with capacity for 22 trays. It shall be mounted on a sliding shelf inside the enclosure so that individual trays can be removed from the enclosure without disturbing the other trays or removing the enclosure itself from the cabinet.

2.8 Rack-Mounted Patch Panel Enclosure. The enclosure shall have brackets and all other hardware required for rack mounting in an EIA standard 19-in. equipment rack. However, alternate forms of mounting will be permitted if more practical at a particular location. The enclosure shall take up no more than five rack units (1¾ inch each) in the cabinet. It shall be made of powder-coated aluminum. Provide patch panel modules that are compatible with the connectors specified in section 2.3 of this provision, as needed. These enclosures are typically used in network node cabinets.

2.9 Underground Splice Closure. Closures for underground fiber splices include all materials necessary to make, organize, and protect the splices.

2.9.1 The closure shall supply environmental protection of cable and splices from water and dirt. It shall be designed for splicing fiber-optic cables underground in pull boxes and to be submersed in water.

2.9.2 Provide certification by an independent testing laboratory that the closure meets all requirements of Telcordia GR-771 for environmentally sealed closures for buried installation.

2.9.2 The closure shall be re-enterable without any special tools.

2.9.3 The closure shall be able to accommodate at least four fiber optic cables.

2.9.4 The closure shall accommodate 144 single mode fiber splices.

2.9.5 It shall be possible to remove any splice tray without disturbing the others.

2.9.6 Splice trays in the closure need not be of the type specified in 2.2, above.

2.9.7 Designed for butt splicing.

2.9.8 No encapsulated materials shall be allowed.

2.10 Tracer Wire. A jacketed #14 AWG XHHW-2 standard blue tracer wire (also known as the locator wire) shall be provided in the conduit within the project limits unless it exists.

3.0 Construction Requirements.

3.1 Pre-Installation Cable Inspection and Testing. Prior to installation, confirm that the cable is in good condition and complies with the specifications. The contractor shall perform fiber testing (see below requirements) of new fiber on the reel and existing fiber before it is removed. Notify the SLITS Group about any fiber anomalies and submit fiber testing reports to the SLITS Group for review and approval. Any defects found after installation will be deemed the fault of the contractor.

3.2 Cable Installation.

3.2.1 The ITS and network devices located within the project limits are a crucial part of the traffic operation system for this area. It is imperative that the network downtime be kept to a minimum when adding, removing, or modifying and existing ITS and network devices. This may require the contractor to perform work that will affect existing network devices during nighttime and/or weekend hours, at the discretion of the Engineer. Allowable timeframes for this work will be

subject to the need for ITS devices in the area to be used to manage other traffic impacting work zones.

3.2.2 In case of fiber optic cable replacement, all new fiber cable must be installed, spliced, terminated and go online before removing the old cable.

3.2.3 Remove existing cable to be relocated and install cable such that the optical and mechanical characteristics of the fiber are not degraded. Do not violate the minimum bend radius or the maximum tension, both during and after installation.

3.2.4 Before any cable installation is performed, provide the engineer with four copies or an electronic copy, as required by the engineer, of the cable manufacturer's recommended maximum pulling tensions for each cable size. These pulling tensions shall be specified for pulling from the cable's outer jacket. Also, provide a list of the minimum allowable cable bending radius and the cable manufacturer's approved pulling lubricants. Only those lubricants approved by the cable manufacturer will be permitted.

3.2.5 If the cable is pulled by mechanical means, use a clutch device to ensure the allowable pulling tension is not exceeded. Also, attach a strain gauge to the pulling line at the cable exit location, and at a sufficient distance from the take-up device, such that the strain gauge can be read throughout the entire cable pulling operation.

3.2.6 Do not leave the let-off reel unattended during a pull, in order to minimize the chance of applying excess force, center pull, or back feeding.

3.2.7 Use an approved lubricant, in the amount recommended by the cable manufacturer, to facilitate pulling the cable. After the cable has been installed, wipe the exposed cable in a pull box, junction box, or cabinet clean of cable lubricant with a cloth before leaving the pull box, junction box, or cabinet.

3.2.8 When installing new fiber optic cable store 30 feet of slack fiber in every intermediate pull box, unless otherwise noted on plans. Additional slack storage, as indicated on the plans, is required in designated pull boxes. At cabinet locations, where cable runs from the pull box directly to an equipment cabinet, store 60 feet of slack fiber optic cable in the pull box, unless otherwise noted on plans. Additionally, treat the cable returning from the cabinet to the pull box as a separate cable, and store 60 feet of slack for these links, unless otherwise noted on plans. Store slack cable neatly on the walls of the pull box using racking hardware acceptable to the engineer. If the length of fiber optic cable being relocated does not allow for fully meeting these slack requirements, maximize fiber slack at cabinets before providing slack in pull boxes.

3.2.9 While pulling and until splicing seal the fiber optic cable ends to prevent the escape of filling compound and the entry of water.

3.3 Splicing. Splice all optical fibers, including spares, to provide continuous runs. Splices shall be allowed only in equipment cabinets except where shown on the plans.

3.3.1 Make all splices using a fusion splicer that automatically positions the fibers using the Light Injection and Detection (LID) system or the High-resolution Direct Core Mounting (HDCM) system. Provide all equipment and consumable supplies.

3.3.2 Secure each spliced fiber in a protective groove. Completely re-coat bare fibers with a protective room temperature vulcanizing (RTV) coating, gel or similar substance, prior to insertion in the groove, so as to protect the fiber from scoring, dirt, or microbending.

3.3.3 Prior to splicing to a fiber installed by others, measure and record the optical loss over that fiber. See section 4.0 of this provision.

3.3.4 Use a different splice tray for each buffer tube color. If an enclosure contains multiple buffer tubes of the same color, but none of the fibers in one of the tubes are spliced to fibers in other tubes of the same color, use a separate splice tray for that tube.

3.4 Termination. Terminate fibers by splicing them to factory-made pigtails. Cap all connectors that are not connected to a mating connector.

3.5 Tracer Wire. The contractor shall install a jacketed #14 AWG XHHW-2 standard blue tracer wire (also known as the locator wire) in conduit with new or replaced fiber optic cable(s). In the pull box nearest to the ITS or signal cabinet connect the tracer wire to a ground rod with a ground rod clamp and provide five feet of slack, as shown on the ITS pull box detail. In other fiber pull boxes provide five feet of slack, but a ground rod shall not be installed. Secure the tracer wire slack in individual coils to the inside wall of each pull box. If the tracer wire already exists, the contractor shall ensure it is connected to the ground rod properly in the pull box nearest to the ITS or signal cabinet and demonstrate a locate signal will transmit along the tracer wire. When fiber optic cable is relocated, existing tracer wire may be reused. Prior to final acceptance and transition of ownership, the contractor shall meet with the Engineer to demonstrate that the tracer-wire and locate system is working properly throughout the entire fiber, tracer-wire and locate system.

3.6 Fiber Management. Fiber in splice trays along with pigtails and buffer tubes in the interconnect center or splice closures shall be neatly looped and restrained following telecom industry standard fiber and cable management practice and enclosure manufacturer's recommendations. Shown below are examples of acceptable and unacceptable fiber and cable management. Work will not be accepted unless good fiber management practices are followed.



Acceptable

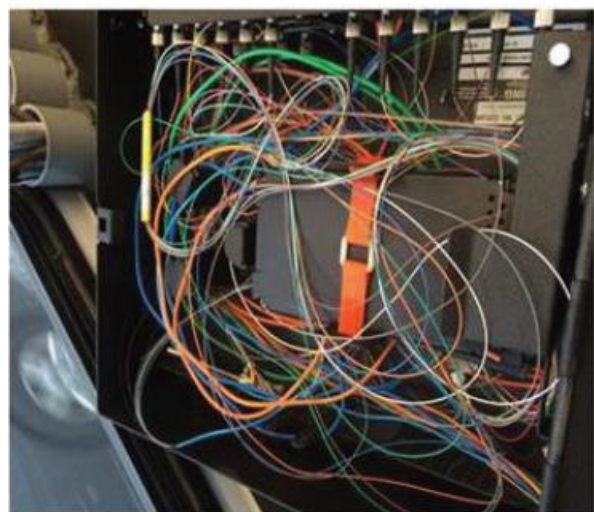

Unacceptable

3.7 Required Fiber Splicing, Installation and Testing Experience. Submit resumes, certificates and references detailing fiber installation, splicing and testing for on-site personnel to the engineer for approval. Subcontractors used on the project are considered part of the contractor's team and are also required to submit resumes, certificates and references. Submit to the engineer references including client project manager, phone number and project experience. Demonstrate successful completion of fiber optic cable installation and splice training courses by providing certificates of completion. Failure to comply may result in a declaration of noncompliance.

3.7.1 In addition, ensure a number of the contractor's team approved by the engineer that has at least two years of experience in the installation, splicing and testing of the fiber optic cable is on site at all times during the fiber optic cable installation and fiber optic splicing work until successful completion of the work. Receive approval from the engineer for any substitution of this individual. The engineer may stop the work activity on this project as a result of the absence of these on-site personnel from the project and may continue to charge time to the contractor and will not grant a time extension.

3.8 Existing Fiber Replacement. When plans show new fiber being installed to replace existing fiber, the existing fiber should remain in service until the new fiber is installed and is ready for splicing to minimize network downtime.

3.9 Fiber Relocation. The fiber optic cable is a crucial part of the traffic operation system. It is imperative that the downtime be kept to a minimum when relocating fiber optic cable. When existing fiber is disconnected for relocation, the relocation and fiber splicing of the relocated fiber shall progress continuously to minimized downtime.

4.0 Acceptance Testing.

4.1 General. Test the fiber after installation, including all splicing and termination, is complete. Note, however, that this test procedure involves measuring the loss of fiber installed by others before splicing to it. For each fiber optic link, including spare fibers, determine whether the optical loss is within the limits permitted by these specifications. A link is a continuous segment of fiber between one connector (or unterminated end) and another connector (or unterminated end). When testing links that do not have connectors on both ends, use a mechanical splice to attach a pigtail to the unterminated fiber for the duration of the test.

4.2 Test Procedure. For each fiber link, follow this procedure:

- (a) If the link includes fiber installed by others, use an optical loss test set to measure and record the optical loss over that portion of the link before it is spliced to new fiber.
- (b) Calculate the maximum allowable loss for the completed link, both at 1310 nm and at 1550 nm. Use the following formula:

$$\begin{aligned}\text{Maximum link loss} = & \text{Measured loss over portion installed by others} \\ & + (\text{Fiber length in km}) \times (0.35 \text{ for } 1310 \text{ nm and } 0.25 \text{ for } 1550 \text{ nm}) \\ & + (\text{Number of fusion splices}) \times (0.05) \\ & + (\text{Number of mechanical splices [for temp. connection]}) \times (0.3) \\ & + (\text{Number of connections}) \times (0.5)\end{aligned}$$

Provide this calculation to the engineer along with the test results.

- (c) Calibrate an optical loss test set and provide evidence satisfactory to the engineer that the set produces accurate results at both wavelengths. This can be a demonstration that the set correctly measures the loss of a test fiber whose loss is known.
- (d) Use the test set to measure the loss of the link under test. Record the result at both 1310 nm and 1550 nm. Arrange for the engineer or his representative to witness these tests.
- (e) If the measured loss exceeds the calculated maximum, use an optical time domain reflectometer and other test equipment to troubleshoot the link. Take whatever corrective action is required, including cable replacement, to achieve a loss less than the calculated maximum.

4.3 Test Result Documentation. Prepare a report showing all of the links tested in this project. For the portions installed in this project, show the equipment cabinets, splices, and pigtails. On each line representing a link, show the maximum allowable loss and the actual loss. The actual loss shall be the one measured after all corrective actions have been taken. Submit an electronic copy of the report to the engineer, along with the calculations for the maximum allowable loss. Submit the report including calculations in an electronic format acceptable to the engineer.

5.0 Documentation. Provide the engineer mark-ups of the plans, neat and legible, illustrating as-built versions of the splice and connection diagrams that are contained in the plans.

6.0 Certifications. New fiber optic cable shall be factory certified to meet the requirements in this specification. In addition, the manufacturer shall certify that the fiber optic cable has a life expectancy of 20 years.

7.0 Basis of Payment. Measurement and payment for items covered by this specification include all items listed below, the acceptance testing and guarantee and tracer-wire within new, existing or relocated conduit used for the fiber optic cable, in addition to all materials, labor and equipment necessary for a fully operational system. Payment will be made as follows:

Item No.	Description	Unit
910-99.02	Wall-Mount Fiber Interconnect Center	Each
910-99.02	SM Fiber Optic Pigtail	Each
910-99.02	SM Fiber Optic Jumper	Each
910-99.02	Fiber Optic Fusion Splice	Each
910-99.03	Fiber Optic Cable, 24 Strand, Single Mode	Linear Foot

QQ. Install or Relocate Existing Communications Equipment.

1.0 Description. The contractor shall install MoDOT furnished ethernet network switch(es) or relocate all existing network equipment from existing ITS or signal cabinet into new cabinet, make necessary connections and test for proper network connection. This work shall be coordinated with MoDOT SLITS Group via an email to SLITS@modot.mo.gov.

2.0 Materials.

2.1 The contractor shall install MoDOT furnished Ethernet network switch(es) or relocate existing Ethernet network switch(es), video encoders, cellular modem and other existing or new network devices inside the new ITS or signal cabinet as shown on the detail communication plans. These

will include power cables and network device surge arresters. Relocating the existing CCTV camera(s) and network radio(s) shall be paid under separate pay items.

2.2 The Contractor shall furnish and install any other cables such as Category 5E patch cords, coax patch cords, and short serial cables, etc. as required for the new location connections.

3.0 Construction Requirements.

3.1 Provide to the engineer a detailed schedule of installation of Contractor furnished communications equipment, at least thirty (30) days before commencing this type of work. Additionally, coordinate such work with the engineer.

3.2 The Contractor shall NOT move any cables from port to port on the network switches without prior MoDOT approval. For equipment installed in cabinets, mount the equipment in the rack as shown in the approved cabinet layout diagram or, for existing cabinets, as directed by the engineer, and connect the power cables and ground wires. If there are insufficient outlets in existing cabinets, provide Commission approved power strips as required. Connect the communication cables as shown on the connection diagrams in the plans. The equipment will be configured by the Commission, and therefore do not change any configuration settings.

3.3 Assist Commission staff in making the installed equipment operational. This may entail having a person with a cellular telephone at the cabinet reporting on results and making changes as directed by Commission staff. It may also entail installing replacement equipment when a unit cannot be made to work properly.

3.4 Cisco Ethernet Switch. Prior to the beginning of the project, the Contractor shall verify the correct switch type and model including any additional necessary Cisco supported equipment with MoDOT St. Louis ITS department. Additional equipment may include but is not limited to the power supply, DIN rails, and any applicable Cisco supported SFPs (Small Form-factor Pluggable transceivers), or expansion modules. For signal cabinets, the switch shall be mounted on the left side panel above the 120V IP Power Strip. Attach unit to 2 rails of the side panel, with the power cable facing away from the cabinet door. The Cisco switch shall be powered from the 120V IP Power Strip. The Cisco Ethernet Switch including the additional Cisco supported equipment shall be delivered to Commission's ITS Engineer for programming at least 2 weeks prior to the field installation.

3.5. Cellular Modem. If present, the contractor shall provide before and after documents on cellular modem signal strength. The new cellular modem signal strength shall be equivalent or better than existing. Contractor shall be responsible for installation or relocation of cellular antenna to achieve acceptable signal strength.

3.6 Other Agency's Devices on MoDOT Right-Of-Way and Facilities. If other agency's devices such as emergency pre-emption systems, CCTV Cameras, etc. exist within MoDOT Right-Of-Way and must be relocated onto the new MoDOT facilities, the contractor must notify MoDOT SLITS Group via email to SLITS@modot.mo.gov and the MoDOT area traffic engineer in the early stages of construction. MoDOT SLITS Group and the MoDOT area traffic engineer will coordinate the removal and re-installation of those devices with the responsible agencies.

4.0 Basis of Payment. Measurement and payment for communication equipment installation will be on a per cabinet basis. The unit price shall include patch cords, cabling, assistance to

Commission staff in getting the equipment operational, documentation, and all miscellaneous hardware required for a safe, fully operational system. Payment will be made as follows:

Item No.	Type	Description
910-99.02	Each	Install or Relocate Existing Communications Equipment

RR. Install MoDOT Furnished IP-Addressable Power Strip

1.0 Description. The contractor shall install the Commission furnished and programmed IP-Addressable Power Strip(s) in the ITS and/or Signal Cabinets as shown of the plans.

2.0 Installation Requirements. The contractor shall install the Commission Furnished (hardwire only) the power strip as noted below:

2.1 Inside the Signal Cabinet: Mounting shall be on the left side panel of the cabinet above the detector panel attached to the DIN rails, with the power cable facing away from the door. The hardwire interconnect panel, if present, should be removed to make room. A plastic wire tie shall secure any transformer packs plugged into this unit. The power source shall be hardwired to cabinet auxiliary breaker circuit with no plug in to any cabinet outlet allowed.

2.2 Inside the ITS Cabinet: Mounting shall be on the back side of the ITS Type 7 cabinet (or any open space of other ITS cabinets away from the door) and on any open space of the signal cabinet with the power cable facing away from the door or other devices.

2.3 The old power strip as well as any other inactive devices, if present, should be removed to make room. If the contractor has any question regarding the inactive devices inside the signal cabinet, they should contact MoDOT signal shop supervisor. In case of ITS cabinets, they shall contact the ITS group.

2.4 The power source shall be hardwired to cabinet auxiliary breaker with no plug in to any cabinet outlet allowed.

3.0 Acceptance Testing. The Contractor shall contact MoDOT St. Louis ITS staff via an email to SLITS@modot.mo.gov or 314-275-1526 to verify remote communication to the power strip upon installation and while still on-site. They also shall provide a list of devices and designated port assignments to the ITS group so they can update that port description in the Power Strip software.

3.1 All IP Addressable ITS and Signal network devices shall be plugged into the manageable (meaning it can be rebooted remotely) IP Power Strip ports Except the network switch.

4.0 Basis of Payment. Measurement and payment for Power Strip Installation includes the removal of the old and inactive power strip or other devices to make space for new power strip, installation of new power strip, grounding, testing and all miscellaneous hardware required for a safe, fully operational Power Strip. Payment will be made as follows:

Item Number	Unit	Description
910.99-02	Each	Install MoDOT Furnished IP-addressable Power Strip

SS. ITS Asset Management Tool

1.0 Description. For all locations where any MoDOT and other agency's ITS (Intelligent Transportation System) components are modified or added, the contractor shall be responsible for populating and updating Commission's ITS and Signal Network Asset Management Tool (currently NexusWorx) to reflect the final condition of the entire ITS system within the project limits as shown on the plans. Updating shall be performed by the Commission approved staff (currently Byers Engineering; Doug Stanford at Doug.Stanford@BYERS.com).

2.0 Construction Requirements.

2.1 The Contractor shall provide the final construction as-built plans and any relevant notes to the Commission approved contractor (currently Byers Engineering) via an email and carbon copy the SL Construction staff and ITS group at SLITS@modot.mo.gov for input into the ITS Asset Management Tool. The relevant notes for each modified or new location shall aid in the understanding of the device configuration and location details. At a minimum, this will include providing the required latitude and longitude coordinates of each pull box, DMS, CCTV, node Cabinet, conduit, cable, and fiber, along with any serial numbers and/or identification information for any new, relocated, or otherwise changed by this project. The Contractor shall locate the conduit every 100 feet using a GPS locating device that is accurate to the nearest foot. The Contractor shall provide a GIS based map of the conduit route and a complete listing of all of map coordinates in an electronic format. Population of the ITS Asset Management Tool will be required for all new, relocated and modified devices improved under this contract.

2.2 Other agency's ITS assets such as conduit, fiber cable, Cat-E cable, cabinet, pull box, etc. within MoDOT Right-Of-Way shall be highlighted including in a polygon in the ITS Asset Management Tool so it can be clearly identified for future references.

2.3 The contractor shall furnish to Commission approved staff a copy of the final plans relevant to all of the ITS components in Visio and/or Microstation formats, if relevant.

2.4 The contractor shall be provided one licensed read-only access login by Commission before work begins.

2.5 A PDF and Visio format of all relevant fiber splicing drawings shall be provided to the Commission approved contractor for posting into the ITS Asset Management Tool's perspective TIS and Signal Cabinets.

3.0 Acceptance Testing.

3.1 All entries and updates shall be completely entered and available for use within 30 days from substantial completion of construction of the project.

3.2 Commission staff shall verify population of the ITS Asset Management Tool within 10 working days, including accuracy and completeness of details for each component prior to acceptance and payment.

4.0 Measurement and Payment. Measurement and Payment for items covered by this specification include the population and correction of inaccuracies, in addition to all materials and equipment necessary to complete the updates to the ITS Asset Management Toll which shall be

coordinated and paid to the Commission approved staff (currently Byers Engineering).

Item No.	Type	Description
910-99.01	Lump Sum	ITS Asset Management Tool

TT. ITS Pull Box

1.0 Description. Furnish and install ITS Pull Boxes with concrete pads as shown on the plans.

2.0 Materials.

2.1 Pull Box. ITS pull boxes shall meet the requirements in Section 1062 of the Missouri Standard Specifications for Highway Construction.

2.2 Ground Rod. Ground rods shall be listed according to UL requirements as detailed in the standard UL 467, Grounding and Bonding Equipment, and meet the requirements of NEC 250. Use electrodes that are solid copper or copper-bonded steel.

2.3 Concrete Pad. The contractor shall install a non-reinforced concrete pad around the ITS pull box as shown in the plans. The concrete used shall be a Class 'B' concrete as described within Sec 501 of the Standard Specifications.

3.0 Construction. Install ITS pull boxes as shown in the plans. Provide a concrete pad around the pull boxes as shown in the plans. Install a ground rod in the Class 5 pull boxes nearest ITS or signal cabinets.

4.0 Basis of Payment. Measurement and payment for ITS Pull Boxes with a concrete pad includes excavation, materials, construction, backfill and all miscellaneous hardware required for a fully operational system. Payment will be made as follows:

Item No.	Type	Description
910-99.02	Each	ITS Pull Box with Concrete Pad, Preformed Class 5

UU. ITS Conduit

1.0 Description.

1.1 Furnish and install conduits as shown on the plans and as described within this section. The plans depict conduit routing in schematic form only. Determine final routing based on actual field conditions at each site, including utility locator service markings, to assure no conflicts with existing utilities.

2.0 Materials.

2.1 Use PVC conduit meeting the requirements of Sec 1060.

2.2 Use HDPE conduit meeting the requirements of Sec 1060. Use orange conduit for communication cable and black for power cable.

2.3 Pull ropes or tapes shall be polypropylene with a minimum tensile strength of 600 pounds.

3.0 Construction Requirements.

3.1 General. The contractor shall comply with Sec 902.16, except as noted in this special provision.

3.1.2 Pull ropes shall be furnished and installed in all empty conduit cells.

3.1.3 HDPE duct shall not be spliced. All runs shall be continuous.

3.1.4 Use an impact mole to install conduit under existing sidewalk unless otherwise indicated or unless the crossing is part of a longer bore or unless otherwise indicated in the plans. The portion installed using a mole will be paid for at the same price per foot as trenched conduit.

3.2 Directional Drilling.

3.2.1 Preliminary Site Work. Determine all utility locations near the path of the proposed bore, including depth. Use this information to avoid damage to utilities and/or facilities within the work area. Provide this information, including the sources, to the engineer a minimum of five working days prior to boring. Do not bore until the engineer approves that submittal. Prior to boring, expose all utilities for which it is customary and safe to do so.

3.2.2 Boring. The diameter of the drilled hole shall conform to the outside diameter of the conduit as closely as practical. Pressure grout as directed by the engineer, to fill any voids, which develop during the installation operation. Remove and replace any conduit damaged in directional drilling operations at no expense to the project.

3.2.3 Drilling Fluid ("Slurry"). The use of water and other fluids in connection with the drilling operation will be permitted only to the extent necessary to lubricate cuttings. Jetting will not be permitted, and the use of water alone as a drilling fluid will not be permitted. Use a drilling fluid consisting of at least 10% high grade, processed Bentonite to consolidate excavated material, seal the walls of the hole, and furnish lubrication for subsequent removal of material and immediate installation of the pipe.

Provide a means of collecting and containing drilling fluid that returns to the surface, such as slurry pit, or a method approved by the engineer. Provide measures to prevent drilling fluids from entering storm sewer systems. Prevent drilling fluid from accumulating on or flowing onto sidewalks, other pedestrian walkways, driveways, or streets. Immediately remove any slurry that is inadvertently deposited on pedestrian walkways. Transport waste drilling slurry from the site and dispose of it. Do not allow slurry to enter wetlands. Protect wetlands using appropriate soil erosion control measures approved by the engineer. This requirement also applies to slurry resulting from vacuum excavation to locate underground utilities.

3.2.4 Drilling Control. Use a digital walkover locating system to track the drill head during the bore. At minimum, the locating system shall be capable of determining the pitch, roll, heading, depth, and horizontal position of the drill head at any point along the bore. During each drilling operation, locate the drill head every 10 feet along the bore and prior to crossing any underground utility or structure. Upon completion of the drilling operation and conduit installation, furnish the engineer with an as-built profile drawing and plan drawing for the drilled conduit showing the horizontal and vertical locations of the installed conduit.

3.3 Intercept Existing Conduit with Proposed Pull Box.

3.3.1 Determine whether the conduit is occupied. If so, disconnect the cables at one end of the cables and pull them back so that they are not damaged when the conduit is cut. Alternatively, they can be removed entirely and replaced with new, identical cables. Notify the engineer if any of the cables appear to be in poor condition.

3.3.2 Excavate a pit big enough for the pull box and drain material, with at least an additional foot on each side with conduit.

3.3.3 Install the drain material. From the top of the drain material, measure the vertical distance to the bottom the conduit at the points corresponding to the walls of the box.

3.3.4 If the conduit is PVC or metal, cut it in two places such that the distance between the cuts is longer than the box. Be sure the ends are cut squarely. If the conduit is HDPE, cut it in the center of the pit. Ensure that the pit is long enough that the conduit can be bent out of the way when the box is installed and can be bent enough to insert the conduit through the wall of the box.

3.3.5 Make a hole in the wall of the box at each point that the conduit will enter. Use the distances measured earlier to determine how far from the box's bottom to make the holes.

3.3.6 Set the pull box in the pit with the holes aligned with the conduits.

3.3.7 Pass the conduits through the wall of the box so that they end about one inch inside the wall. For PVC conduit, extend the existing conduit using a short length of new PVC conduit that includes a socket end. For metal conduit, thread the existing conduit, apply a threaded coupling, and add a short length of new conduit. For HDPE, bend the existing conduit to pass through the box wall, then cut it to length inside the box.

3.3.8 Use non-shrink grout to completely fill the space between the conduit and box wall.

3.3.9 Backfill the pit and restore the area as with any pull box installation.

3.3.10 Reinstall, reconnect, and test the cables that were pulled back at the beginning of the procedure. Alternatively, replace them in kind and test them.

3.4 Install Conduit into Existing Pull Box.

3.4.1 Carefully expose the outside of the existing pull box without disturbing any existing conduits or cabling.

3.4.2 Make the appropriate sized hole for the entering conduit at a location within the pull box that will not disturb the existing cabling and that will not hinder the installation of new cabling within the installed conduit.

3.4.3 Install the conduit.

3.4.4 Fill any void area between the drilled hole and the conduit with an engineer-approved filling material to protect against conduit movement and the entry of fill material.

3.4.5 Backfill shall be carefully tamped in place. All disturbed areas shall be restored.

4.0 Basis of Payment.

4.1 All surface-mounted junction boxes, fittings, liquid-tight flexible conduits, hangers, supports, resin anchor systems, and all hardware are incidental to the cost of conduit.

4.2 Conduit may be installed by directional boring at locations shown as trenched on the plans. Such conduit will be paid for as if it had been installed by trenching.

4.3 Payment for Intercept Conduit with Pull Box includes only that work that would not be incurred in a normal pull box installation. The cost of the box and its installation will be paid for separately.

4.4 Measurement and payment for work covered by this specification includes equipment, tools, materials, necessary to install conduit. It includes excavation and site restoration. Payment will be made as follows:

Item No.	Type	Description
910-99.03	Linear Foot	Conduit, HDPE, Trench, 2"
910-99.03	Linear Foot	Conduit, HDPE, Drill, 2"
910-99.02	Each	Install New Conduit Into Existing Pull Box

VV. Supplemental Revisions JSP-18-01DD

Compliance with [2 CFR 200.216 – Prohibition on Certain Telecommunications and Video Surveillance Services or Equipment](#).

The Missouri Highways and Transportation Commission shall not enter into a contract (or extend or renew a contract) using federal funds to procure or obtain equipment, services, or systems that uses covered telecommunications equipment or services as substantial or as critical technology as part of any system where the video surveillance and telecommunications equipment was produced by Huawei Technologies Company, ZTE Corporation, Hytera Communications Corporation, Hangzhou Hikvision Digital Technology Company, or Dahua Technology Company (or any subsidiary or affiliate of such entities).

Stormwater Compliance Requirements

1.0 Description. This provision requires the contractor to provide a Water Pollution Control Manager (WPCM) for any project that includes land disturbance on the project site and the total area of land disturbance, both on the project site, and all Off-site support areas, is one (1) acre or more. Regardless of the area of Off-site disturbance, if no land disturbance occurs on the project site, these provisions do not apply. When a WPCM is required, all sections within this provision shall be applicable, including assessment of specified Liquidated Damages for failure to correct Stormwater Deficiencies, as specified herein. This provision is in addition to any other stormwater, environmental, and land disturbance requirements specified elsewhere in the contract.

1.1 Definitions. The project site is defined as all areas designated on the plans, including temporary and permanent easements. The project site is equivalent to the "permitted site", as

defined in MoDOT's State Operating Permit. An Off-site area is defined as any location off the project site the contractor utilizes for a dedicated project support function, such as, but not limited to, staging area, plant site, borrow area, or waste area.

1.2 Reporting of Off-Site Land Disturbance. If the project includes any planned land disturbance on the project site, prior to the start of work, the contractor shall submit a written report to the engineer that discloses all Off-site support areas where land disturbance is planned, the total acreage of anticipated land disturbance on those sites, and the land disturbance permit number(s). Upon request by the engineer, the contractor shall submit a copy of its land disturbance permit(s) for Off-site locations. Based on the total acreage of land disturbance, both on and Off-site, the engineer shall determine if these Stormwater Compliance Requirements shall apply. The Contractor shall immediately report any changes to the planned area of Off-site land disturbance. The Contractor is responsible for obtaining its own separate land disturbance permit for Off-site areas.

2.0 Water Pollution Control Manager (WPCM). The Contractor shall designate a competent person to serve as the Water Pollution Control Manager (WPCM) for projects meeting the description in Section 1.0. The Contractor shall ensure the WPCM completes all duties listed in Section 2.1.

2.1 Duties of the WPCM:

- (a) Be familiar with the stormwater requirements including the current MoDOT State Operating Permit for construction stormwater discharges/land disturbance activities; MoDOT's statewide Stormwater Pollution Prevention Plan (SWPPP); the Corps of Engineers Section 404 Permit, when applicable; the project specific SWPPP, the Project's Erosion & Sediment Control Plan; all applicable special provisions, specifications, and standard drawings; and this provision;
- (b) Successfully complete the MoDOT Stormwater Training Course within the last 4 years. The MoDOT Stormwater Training is a free online course available at MoDOT.org;
- (c) Attend the Pre-Activity Meeting for Grading and Land Disturbance and all subsequent Weekly Meetings in which grading activities are discussed;
- (d) Oversee and ensure all work is performed in accordance with the Project-specific SWPPP and all updates thereto, or as designated by the engineer;
- (e) Review the project site for compliance with the Project SWPPP, as needed, from the start of any grading operations until final stabilization is achieved, and take necessary actions to correct any known deficiencies to prevent pollution of the waters of the state or adjacent property owners prior to the engineer's weekly inspections;
- (f) Review and acknowledge receipt of each MoDOT Inspection Report (Land Disturbance Inspection Record) for the Project within forty eight (48) hours of receiving the report and ensure that all Stormwater Deficiencies noted on the report are corrected as soon as possible, but no later than stated in Section 5.0.

3.0 Pre-Activity Meeting for Grading/Land Disturbance and Required Hold Point. A Pre-Activity meeting for grading/land disturbance shall be held prior to the start of any land disturbance operations. No land disturbance operations shall commence prior to the Pre-Activity meeting

except work necessary to install perimeter controls and entrances. Discussion items at the pre-activity meeting shall include a review of the Project SWPPP, the planned order of grading operations, proposed areas of initial disturbance, identification of all necessary BMPs that shall be installed prior to commencement of grading operations, and any issues relating to compliance with the Stormwater requirements that could arise in the course of construction activity at the project.

3.1 Hold Point. Following the pre-activity meeting for grading/land disturbance and subsequent installation of the initial BMPs identified at the pre-activity meeting, a Hold Point shall occur prior to the start of any land disturbance operations to allow the engineer and WPCM the time needed to perform an on-site review of the installation of the BMPs to ensure compliance with the SWPPP is met. Land disturbance operations shall not begin until authorization is given by the engineer.

4.0 Inspection Reports. Weekly and post run-off inspections will be performed by the engineer and each Inspection Report (Land Disturbance Inspection Record) will be entered into a web-based Stormwater Compliance database. The WPCM will be granted access to this database and shall promptly review all reports, including any noted deficiencies, and shall acknowledge receipt of the report as required in Section 2.1 (f.).

5.0 Stormwater Deficiency Corrections. All stormwater deficiencies identified in the Inspection Report shall be corrected by the contractor within 7 days of the inspection date or any extended period granted by the engineer when weather or field conditions prohibit the corrective work. If the contractor does not initiate corrective measures within 5 calendar days of the inspection date or any extended period granted by the engineer, all work shall cease on the project except for work to correct these deficiencies, unless otherwise allowed by the engineer. All impact costs related to this halting of work, including, but not limited to stand-by time for equipment, shall be borne by the Contractor. Work shall not resume until the engineer approves the corrective work.

5.1 Liquidated Damages. If the Contractor fails to complete the correction of all Stormwater Deficiencies listed on the MoDOT Inspection Report within the specified time limit, the Commission will be damaged in various ways, including but not limited to, potential liability, required mitigation, environmental clean-up, fines, and penalties. These damages are not reasonably capable of being computed or quantified. Therefore, the contractor will be charged with liquidated damages specified in the amount of \$2,000 per day for failure to correct one or more of the Stormwater Deficiencies listed on the Inspection Report within the specified time limit. In addition to the stipulated damages, the stoppage of work shall remain in effect until all corrections are complete.

6.0 Basis of Payment. No direct payment will be made for compliance with this provision.

Delete Sec 106.9 in its entirety and substitute the following:

106.9 Buy America Requirements.

Buy America Requirements are waived if the total amount of Federal financial assistance applied to the project, through awards or subawards, is below \$500,000.

106.9.1 Buy America Requirements for Iron and Steel.

On all federal-aid projects, the contractor's attention is directed to Title 23 CFR 635.410 *Buy America Requirements*. Where steel or iron products are to be permanently incorporated into the contract work, steel and iron material shall be manufactured, from the initial melting stage through

the application of coatings, in the USA except for “minimal use” as described herein. Furthermore, any coating process of the steel or iron shall be performed in the USA. Under a general waiver from FHWA the use of pig iron and processed, pelletized, and reduced iron ore manufactured outside of the USA will be permitted in the domestic manufacturing process for steel or iron material.

106.9.1.1 Buy America Requirements for Iron and Steel for Manufactured items.

A manufactured item will be considered iron and steel if it is “predominantly” iron or steel. Predominantly iron or steel means that the cost of iron or steel content of a product is more than 50 percent of the total cost of all its components.

106.9.2 Any sources other than the USA as defined will be considered foreign. The required domestic manufacturing process shall include formation of ingots and any subsequent process. Coatings shall include any surface finish that protects or adds value to the product.

106.9.3 “Minimal use” of foreign steel, iron or coating processes will be permitted, provided the cost of such products does not exceed 1/10 of one percent (0.1 percent) of the total contract cost or \$2,500.00, whichever is greater. If foreign steel, iron, or coating processes are used, invoices to document the cost of the foreign portion, as delivered to the project, shall be provided and the engineer’s written approval obtained prior to placing the material in any work.

106.9.4 Buy America requirements include a step certification for all fabrication processes of all steel or iron materials that are accepted per Sec 1000. The AASHTO Product Evaluation and Audit Solutions compliance program verifies that all steel and iron products fabrication processes conform to 23 CFR 635.410 Buy America Requirements and is an acceptable standard per 23 CFR 635.410(d). AASHTO Product Evaluation and Audit Solutions compliant suppliers will not be required to submit step certification documentation with the shipment for some selected steel and iron materials. The AASHTO Product Evaluation and Audit Solutions compliant supplier shall maintain the step certification documentation on file and shall provide this documentation to the engineer upon request.

106.9.4.1 Items designated as Category 1 will consist of steel girders, piling, and reinforcing steel installed on site. Category 1 items require supporting documentation prior to incorporation into the project showing all steps of manufacturing, including coating, as being completed in the United States and in accordance with CFR Title 23 Section 635.410 Buy America Requirements. This includes the Mill Test Report from the original producing steel mill and certifications documenting the manufacturing process for all subsequent fabrication, including coatings. The certification shall include language that certifies the following. That all steel and iron materials permanently incorporated in this project was procured and processed domestically and all manufacturing processes, including coating, as being completed in the United States and in accordance with CFR Title 23 Section 635.410.

106.9.4.2 Items designated as Category 2 will include all other steel or iron products not in Category 1 and permanently incorporated in the project. Category 2 items shall consist of, but not be limited to items such as fencing, guardrail, signing, lighting and signal supports. The prime contractor is required to submit a material of origin form certification prior to incorporation into the project from the fabricator for each item that the product is domestic. The Certificate of Materials Origin form ([link to certificate form](#)) from the fabricator must show all steps of manufacturing, including coating, as being completed in the United States and in accordance with CFR Title 23 Section 635.410 Buy America Requirements and be signed by a fabricator representative. The engineer reserves the right to request additional information and documentation to verify that all

Buy America requirements have been satisfied. These documents shall be submitted upon request by the engineer and retained for a period of 3 years after the last reimbursement of the material.

106.9.4.3 Any minor miscellaneous steel or iron items that are not included in the materials specifications shall be certified by the prime contractor as being procured domestically. Examples of these items would be bolts for sign posts, anchorage inserts, etc. The certification shall read "I certify that all steel and iron materials permanently incorporated in this project during all manufacturing processes, including coating, as being completed in the United States and in accordance with CFR Title 23 Section 635.410 Buy America Requirements procured and processed domestically in accordance with CFR Title 23 Section 635.410 Buy America Requirements. Any foreign steel used was submitted and accepted under minor usage". The certification shall be signed by an authorized representative of the prime contractor.

106.9.5 When permitted in the contract, alternate bids may be submitted for foreign steel and iron products. The award of the contract when alternate bids are permitted will be based on the lowest total bid of the contract based on furnishing domestic steel or iron products or 125 percent of the lowest total bid based on furnishing foreign steel or iron products. If foreign steel or iron products are awarded in the contract, domestic steel or iron products may be used; however, payment will be at the contract unit price for foreign steel or iron products.

106.9.6 Buy America Requirements for Construction Materials other than iron and steel materials. Construction materials means articles, materials, or supplies that consist of only one of the items listed. Minor additions of articles, materials, supplies, or binding agents to a construction material do not change the categorization of the construction material. Upon request by the engineer, the contractor shall submit a domestic certification for all construction materials listed that are incorporated into the project.

- (a) Non-ferrous metals
- (b) Plastic and Polymer-based products (including polyvinylchloride, composite building materials, and polymers used in fiber optic cables)
- (c) Glass (including optic glass)
- (d) Fiber optic cable (including drop cable)
- (e) Optical fiber
- (f) Lumber
- (g) Engineered wood
- (h) Drywall

106.9.6.1 Minimal Use allowance for Construction Materials other than iron or steel.

"The total value of the non-compliant products is no more than the lesser of \$1,000,000 or 5% of total applicable costs for the project." The contractor shall submit to the engineer any non-domestic materials and their total material cost to the engineer. The contractor and the engineer will both track these totals to assure that the minimal usage allowance is not exceeded.

106.9.7 Buy America Requirements for Manufactured Products.

Manufactured products means:

- (a) Articles, materials, or supplies that have been:
 - (i) Processed into a specific form and shape; or
 - (ii) Combined with other articles, materials, or supplies to create a product with different properties than the individual articles, materials, or supplies.

- (b) If an item is classified as an iron or steel product, a construction material, or a section 70917(c) material under § 184.4(e) and the definitions set forth in this section, then it is not a manufactured product. However, an article, material, or supply classified as a manufactured product under § 184.4(e) and paragraph (1) of this definition may include components that are construction materials, iron or steel products, or section 70917(c) materials.

106.9.7.1 Manufactured products are exempt from Buy America requirements. To qualify as a manufactured product, items that consist of two or more of the listed construction materials that have been combined together through a manufacturing process, and items that include at least one of the listed materials combined with a material that is not listed through a manufacturing process, should be treated as manufactured products, rather than as construction materials.

106.9.7.2 Manufactured items are covered under a general waiver to exclude them from Buy America Requirements. To qualify for the exemption the components must comprise of 55% of the value of materials in the item. The final assembly must also be performed domestically.

Pavement Marking Paint Requirements for Standard Waterborne and Temporary

1.0 Description. High Build acrylic waterborne pavement marking paint shall be used in lieu of standard acrylic waterborne pavement marking paint for all Standard Waterborne Pavement Marking Paint items and all Temporary Pavement Marking Paint items. Paint thickness, bead type, bead application rate, retroreflectivity requirements, and all other specifications shall remain as stated in the Missouri Standard Specifications for Highway Construction, except as otherwise amended in the contract documents.

2.0 Material Requirements. Material requirements for Sec 620.20.2.5 Standard Waterborne Paint, and Sec 620.10.2 Temporary Pavement Marking Paint shall be per Sec 1048.20.1.2 High Build Acrylic Waterborne Pavement Marking Paint.

Delete paragraph 15.0 of the General Provision Disadvantaged Business Enterprise (DBE) Program Requirements and substitute the following:

15.0 Data Collection from Bidders for DBE and Non-DBE Subcontractors, Suppliers, Manufacturers and/or Brokering used and not used in bids during the reporting period. MoDOT is a recipient of federal funds and is required by 49 CFR 26.11, to provide data about its DBE program. The information shall consist of all subcontractor quoting received for actual use and of consideration by the prime bidder. MoDOT will be requesting this information from bidding prime contractors and will provide prime bidders a form to submit the data by the last day of each month for the current letting. The information shall only include the names of both DBE and non-DBE companies that the prime bidders received quotes. MoDOT will then contact the DBEs and non-DBE subcontractors and request additional information from DBE and non-DBE subcontractors including current year of gross receipts and number of years in business. The information provided by the prime bidders shall not include any bid quote pricing regardless if it was used or not. This information will aid MoDOT in the determination of the availability of DBEs and will be used in subsequent availability studies.

WW. Site Restoraton

1.0 Description. The contractor shall restore, to its original condition, any disturbed areas at sites including, but not limited to, pavement markings, sidewalk, ramp, bus stop pad, pull box, conduit, and pole base installations. Restoration shall be accomplished by placing material equivalent to that of the adjacent undisturbed area. Disturbed unpaved areas shall be fertilized and seeded as directed by the engineer. The engineer will have the final authority in determining the acceptability of the restoration work.

2.0 Materials. Any areas of concrete paved ditch, pavement and shoulders as well as any similar improvements shall be replaced with improvements of similar composition and thickness. Removals shall be achieved by means of full depth saw cut, the resulting subgrade compacted to minimum density requirements and topped with 4 inches of compacted aggregate base course prior to replacement of surface materials. Concrete materials used in replacement shall be approved by the engineer. A commercial asphalt mix may be used for replacement of asphaltic surfacing upon approval of the engineer.

2.1 Unless quantities and pay items for removal and subsequent replacement of improvements are contained in the plans for a specific location of removal work, no direct payment will be made for full depth saw cutting and the removal and subsequent replacement of asphalt, pavement, shoulders etc. This work will be considered as included in the various unit bid prices established in the contract, and no additional payment will be made.

2.2 Sidewalks and sidewalk ramps that are disturbed as described in this provision shall be replaced to meet current ADA standards.

2.3 If the contractor elects and receives approval from the engineer for alternate trench and/or pull box locations, any areas of concrete slope protection, sidewalk, pavement, shoulders, islands and medians – as well as any similar improvements consisting of asphaltic concrete materials – removed in conjunction with their construction shall be replaced with improvements of similar composition and thickness. Removals shall be achieved by means of full depth saw cuts, the resulting subgrade compacted to minimum density requirements and topped with 4 inches of compacted aggregate base course prior to replacement of surface materials. Concrete materials used in replacement, shall be approved by the engineer. A commercial asphalt mix may be used for replacement of asphaltic surfacing upon approval of the engineer.

3.0 Basis of Payment. No direct payment will be made for any materials or labor, which is performed under this provision.

XX. Powder Coating (Wildwood)

1.0 Description. This specification covers a powder coating finish for metallic components.

1.1 Basis of Acceptance. Basis of acceptance of the powder coated components will be based on a manufacturer's certification, including certified test results for all performance requirements, submitted by the contractor and upon results of any tests performed by the engineer. The contractor shall repair any areas damaged during the testing process by a written method of repair recommended by the powder coating manufacturer. All repairs shall be subject to the engineer's approval.

2.0 Material.

2.1 Color. The finished powder coating shall be black in the color.

2.2 Powder Coating Type. The powder coating shall be a urethane or triglycidyl isocyanate (TGIC) polyester resin type.

2.3 Galvanizing. When galvanizing is specified, all surfaces of the component shall be galvanized prior to powder coating in accordance with ASTM A 123. Components shall not be water or chromate quenched prior to powder coating.

2.4 Testing of Galvanizing. The procedure for determining the mass of coating shall be in accordance with ASTM A 90. This method shall be used in cases where the area of the test specimen can be accurately tested. On specimens shaped so that the area cannot be calculated, the mass of coating shall be determined with a magnetic gauge in accordance with ASTM E 376. The powder coating shall be removed by solvent removal or other any other method that does not affect the zinc coating.

3.0 Workmanship.

3.1 Fabrication. After fabrication of the component, all welds, bolted connections, holes, cut ends, etc. shall be free of slag, burrs or other imperfections that would affect the overall appearance or performance of the finished product.

3.2 Finish of Galvanized Components. When galvanizing is required prior to powder coating, all galvanized surfaces shall be in accordance with the Finish and Appearance requirements of ASTM A 123 prior to application of the powder coating. Prior to powder coating, all surfaces shall be free of uncoated areas, blisters, flux deposits, gross cross inclusions, lumps, globules, runs, drips and sags. Zinc high spots, such as metal drip line, and other rough areas shall be removed by cleaning with hand or power tools as described in SSPC Surface Preparation Specification 2 or 3. The zinc shall be removed until the zinc is level with the surrounding area, taking care that the base coating is not removed by the cleaning methods. The final galvanized surface shall be an applicable substrate to ensure proper adhesion of the powder coating. After removal of high spots and other rough areas, the coated surface shall be inspected to verify the required zinc coating thickness is in accordance with ASTM A 123 utilizing a magnetic field type thickness instrument in accordance with ASTM E 376. Any component that does not comply with the zinc coating thickness requirement before or after removal of high spots or rough areas shall be repaired in accordance with ASTM A 780.

3.3 Finish of Powder Coating. The powder coated surface shall be smooth, free of thin spots, pinholes, blemishes, and other coating imperfections.

4.0 Powder Coating Application. The powder coating shall be applied in accordance with all requirements of the supplier of the powder coating material. When powder coating is to be applied over galvanized surfaces, the powder coating application shall also be in accordance with the requirements supplied by the galvanizer. This shall include storage and pre-treatment of the component prior to application of the powder coating. If there is a conflict in application method between the powder coating supplier and the galvanizer, the powder coater shall resolve the conflict prior to application of any powder coating.

5.0 Performance Requirements. The finished components shall be delivered to the project site

with no damage to the powder coating. The contractor shall repair any damaged areas in accordance with the requirements of the powder coating manufacturer at the engineer's discretion. Damage to the powder coating may be cause for rejection. The powder coating of the finished components shall be in accordance with the following requirements:

6.0 Item Test Method Requirement.

- a) Salt Spray Corrosion, 500 hrs,
- b) Single scribe ASTM B 117 Creepage shall not exceed ¼" in either direction from scribe,
- c) Cross Hatch Adhesion, min ASTM D 3359 5A and 5B,
- d) Pencil Hardness, Gouge, min ASTM D 3363 F,
- e) Pencil Hardness, Scratch, min ASTM D 3363 F Coating Thickness, mils, min a ASTM E 376 3.0
- f) Gloss, 60°, min ASTM D 523 20
- g) Chemical Resistance b ASTM D 1308 Coating shall show only a slight circular mark

6.1 For components with an underlying non-magnetic coating over steel, the powder coating thickness will be the difference in thickness measurements with and without the powder coating.

6.2 The open spot test shall be performed with 5 drops 95% toluene/5% MEK for 30 s.

7.0 Basis of Payment. Payment for powder coating all parts of the signal posts, mast arms, and luminaire brackets shall include all material needed and will be paid for at the contract unit price of each.

Item No.	Type	Description
606-99.03	L.F.	Powder Coating Guardrail, (Includes Posts, End Terminal, End Anchor)
902-99.02	Each	Powder Coating Signal Equipment, Pedestal (8')
902-99.02	Each	Powder Coating Signal Equipment, Type BL Post W/ 45' (Left Arm) And 55' (Right Arm)
902-99.02	Each	Powder Coating Signal Equipment, Type CL Post W/ 25' Mast Arm
902-99.02	Each	Powder Coating Signal Equipment, Type CL Post W/ 35' Mast Arm
902-99.02	Each	Powder Coating Signal Equipment, Type CL Post W/ 45' Mast Arm
902-99.02	Each	Powder Coating Signal Equipment, Controller Enclosure
902-99.02	Each	Powder Coating Signal Equipment, Pad Mounted Power Supply Enclosure

YY. Illuminated Street Name Sign

1.0 Description. This work shall cover all labor and materials necessary to furnish and install illuminated street signs, of the type specified at locations shown on the Construction Plans.

2.0 Material. All materials shall be in accordance with Section 903 and Division 1000, Material Details on the 2017 edition of the Standard Specifications for Highway Construction, unless specifically stated otherwise herein.

2.1 Mechanical Specifications. The outer dimensions of the illuminated sign assembly shall be as specified in the details of the Construction Plans.

2.1.1 The maximum exterior finish thickness of the sign shall be 5.625 inches.

2.1.2 The maximum weight of each sign shall be determined by the total width and height of the sign's outside finish dimensions. Individual sign weights, including their outside finished edges, shall be calculated as NOT TO EXCEED (NTE):

- | | |
|----------------|-------------|
| a) 4' x 18": | NTE 38 lbs |
| b) 6' x 18": | NTE 50 lbs |
| c) 8' x 18": | NTE 65 lbs |
| d) 4' x 24": | NTE 45 lbs |
| e) 6' x 24": | NTE 63 lbs |
| f) 8' x 24": | NTE 79 lbs |
| g) 8' x 30": | NTE 90 lbs |
| h) 8.5' x 30": | NTE 95 lbs |
| i) 9' x 30": | NTE 100 lbs |

2.1.3 The long edges of the sign shall be made from a single section of 6000 series aluminum extrusion. The end caps shall be made from a single section of aluminum and shall be affixed to the frame with stainless steel screws. The power supply shall be mounted internally in one of the end caps. The non-electrical end cap shall be removable to enable replacing panels and components.

2.1.4 The sign shall have a front panel that is UV, weather, abrasion, and impact resistant. The front panel shall be replaceable so that maintaining agencies have the option to supply their own sheeting and 3M 1170 series Electrocut film for the sign faces.

2.2 Exterior Finish. All exterior surfaces of the sign assembly shall be powder-coated black paint in accordance with Military Standard MIL-C24712. Finish will meet the requirements of ASTM D3359, ASTM D3363, and ASTM D552.

2.2.1 The sign enclosure shall have a weatherproof design that ensures water does not reach internal components.

2.2.2 Illuminated Street Name Signs shall be one-faced signs with a green background with white letters and incorporate the City's logo.

2.3 Mounting System (Rigid Back Brace Mounting). Each sign shall be supplied with the rigid back brace mounting brackets on two positions on the back of the sign. The rigid back brace mounting brackets will be powder-coated black paint to an exact match of the sign extrusions and shall be in accordance with Military Standard MIL-C-24712. The finish will meet the requirements of ASTM D3359, ASTM D3363, and ASTM D552. The rigid back brace mounting brackets used to affix the sign to the mast arm pole shall not extend more than 3/16" (inch) above the top horizontal surface, and the opposite end of that same bracket shall not extend more than 3/16" (inch) below the bottom horizontal surface of the sign, as viewed from the front.

2.4 Environmental Specifications. The sign shall be designed and constructed to withstand

241 Km/h (150 mph) wind loads in conformance with the requirements of the AASHTO publication, "Standard Specifications for Structural Supports of Highway Signs, Luminaires and Traffic Signals, 4th Edition 2001.

2.4.1 The sign and power supply shall be able to withstand and operate at temperature extremes of - 22 degrees F to +140 degrees F.

2.4.2 A representative sample of the product shall be tested in accordance with the Standards for Electric Signs (UL 48).

2.5 Luminance. The entire surface of the sign panel must be evenly illuminated with a minimum average brightness reading at the letters of 780 lux and a variation of no more than 15% for any reading from the average (minimum of 50 readings). Each background reading measured must not vary by more than 10% (minimum of 50 readings) from the average of the background brightness readings. The light transmission factor of the sign panel must provide a letter to background ratio of a minimum of 4:1.

2.6 Light Source. The light source for the sign shall be LEDs (light emitting diodes). LEDs shall be mounted along both the top and bottom edges of the sign. The LEDs shall evenly illuminate a light panel that is the same dimensions of the sign face. The LEDs shall have a minimum rated lumen maintenance of 70% at 60,000 hours.

2.7 Quality Assurance. The light manufacturer must be ISO 9002:2000 compliant.

2.8 Electrical Standards. The sign shall be listed and approved to UL 48 Standards by a Nationally Recognized Testing Laboratory. The outside of the sign shall be marked with a certification mark for Electric Signs UL 48.

2.9 Wiring. Wiring for the power supply to the LED sign shall be the type indicated on the Construction Plans and conform Division 902 and 1000 of the 2017 edition of the "Standard Specifications for Highway Construction". No direct payment for wiring in this section will be made.

3.0 Manufacturer. The manufacture for illuminated street name signs shall be those specified below or an approved equal.

3.1 Single Line LED Sign. The manufacture for single line illuminated street name signs shall be Southern Manufacturing's "Clean Profile Sign".

3.2 Double Line LED Sign. The manufacture for double line illuminated street name signs shall be Traffic Signs' "UltraSlim".

4.0 Construction Methods. Illuminated Street Name Signs, of the typed specified, shall be installed according to the manufacturer's specifications.

5.0 Method of Measurement. Illuminated Street Name Signs, of the type specified, shall be measured and paid for per each unit installed and accepted in place. This work shall include all wiring, activation, and inspections necessary.

6.0 Basis Payment. Payment for "Illuminated Street Name Sign," of the typed specified, will be made at the contract unit price per each, installed and accepted in place, and all materials, labor, equipment, and tools required to complete each operational illuminated sign.

Item No.	Type	Description
901-99.02	Each	Illuminated Street Name Sign (LED)

ZZ. Pad Mounted 120V/240V LED Street Name Sign Power Supply

1.0 Description. This work shall consist of furnishing and installing a pad mounted pedestal single meter 120/240 Volt power supply system for the City of Wildwood's power supply to the LED street name signs installed at all three intersections. Service pedestals as illustrated on the plans sheets are listed in the Signal Meter Pedestal section of the MoDOT approved products list under Meter Service Pedestals.

2.0 Construction Requirements. Construction requirements shall conform to Sec 902. Contractor to label power supply as "City" as indicated on detail sheet. Contractor to follow LED sign manufactures requirements for power connectivity. Any exceptions to these requirements shall be approved by the engineer before system installation.

3.0 Method of Measurement. Method of measurement shall conform to Sec 902.

4.0 Basis of Payment. Payment for furnishing and installing Pad Mounted Pedestal Power Supply for LED Signs units shall include all excavation, materials, equipment, tools, labor, footings, conduit/power cables between the power supply and Ameren UE service point and shall be considered to be completely covered by the contract unit price for Item Number 901-99.02.

Item No.	Type	Description
901-99.02	Each	Pad Mounted 120V/240V LED Street Name Sign Power Supply

Job No.: JSL0080
Route: BA
County: St. Louis

JOB SPECIAL PROVISIONS TABLE OF CONTENTS (ROADWAY)

(Job Special Provisions shall prevail over General Special Provisions whenever in conflict therewith.)

A.	General - Federal JSP-09-02K	1
B.	Contract Liquidated Damages JSP- 13-01D	1
C.	Work Zone Traffic Management JSP-02-06N	2
D.	Emergency Provisions and Incident Management JSP-90-11A	6
E.	Project Contact for Contractor/Bidder Questions JSP-96-05	7
F.	Removal and Delivery of Existing Signs JSP-12-01C	7
G.	Winter Months Requirements JSP-15-07A	8
H.	Lump Sum Temporary Traffic Control JSP-22-01A	8
I.	Non-Tracking Tack JSP-24-02	10
J.	Contractor Quality Control NJSP-15-42	11
K.	Shaping Slope Class III (Modified Material Requirements)	13
L.	Removal and Delivery of Adopt-A Highway Signs	13
M.	Supplemental Revisions JSP-18-01DD	13

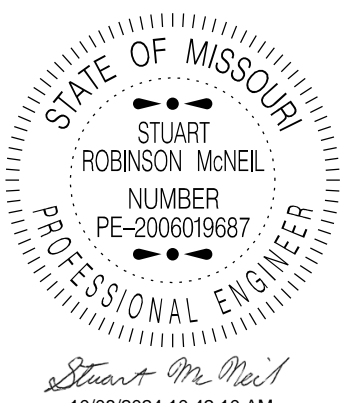
	MISSOURI HIGHWAYS AND TRANSPORTATION COMMISSION 105 W. CAPITOL AVE. JEFFERSON CITY, MO 65102 Phone 1-888-275-6636
	If a seal is present on this sheet, JSP's have been electronically sealed and dated.
	JOB NUMBER: JSL0080 COUNTY, MO St. Louis DATE PREPARED: 7/29/2024
	ADDENDUM DATE:
Only the following items of the Job Special Provisions (Roadway) are authenticated by this seal: All	

JOB
SPECIAL PROVISION

A. General - Federal JSP-09-02K

1.0 Description. The Federal Government is participating in the cost of construction of this project. All applicable Federal laws, and the regulations made pursuant to such laws, shall be observed by the contractor, and the work will be subject to the inspection of the appropriate Federal Agency in the same manner as provided in Sec 105.10 of the Missouri Standard Specifications for Highway Construction with all revisions applicable to this bid and contract.

1.1 This contract requires payment of the prevailing hourly rate of wages for each craft or type of work required to execute the contract as determined by the Missouri Department of Labor and Industrial Relations and requires adherence to a schedule of minimum wages as determined by the United States Department of Labor. For work performed anywhere on this project, the contractor and the contractor's subcontractors shall pay the higher of these two applicable wage rates. State Wage Rates, Information on the Required Federal Aid Provisions, and the current Federal Wage Rates are available on the Missouri Department of Transportation web page at www.modot.org under "Doing Business with MoDOT", "Contractor Resources". Effective Wage Rates will be posted 10 days prior to the applicable bid opening. These supplemental bidding documents have important legal consequences. It shall be conclusively presumed that they are in the bidder's possession, and they have been reviewed and used by the bidder in the preparation of any bid submitted on this project.

1.2 The following documents are available on the Missouri Department of Transportation web page at www.modot.org under "Doing Business with MoDOT"; "Standards and Specifications". The effective version shall be determined by the letting date of the project.

General Provisions & Supplemental Specifications

Supplemental Plans to July 2024 Missouri Standard Plans
For Highway Construction

These supplemental bidding documents contain all current revisions to the published versions and have important legal consequences. It shall be conclusively presumed that they are in the bidder's possession, and they have been reviewed and used by the bidder in the preparation of any bid submitted on this project.

B. Contract Liquidated Damages JSP- 13-01D

1.0 Description. Liquidated Damages for failure or delay in completing the work on time for this contract shall be in accordance with Sec 108.8. The liquidated damages include separate amounts for road user costs and contract administrative costs incurred by the Commission.

2.0 Period of Performance. Prosecution of work is expected to begin on the date specified below in accordance with Sec 108.2. Regardless of when the work is begun on this contract, all work on all projects shall be completed on or before the date specified below. Completion by this date shall be in accordance with the requirements of Sec 108.7.1.

Job No.: JSL0080
Route: BA
County: St. Louis

Notice to Proceed: January 6, 2025
Contract Completion Date: October 31, 2025

2.1 Calendar Days and Completion Dates. Completion of the project is required as specified herein. The count of calendar days will begin on the date the contractor starts any construction operations on the project.

Project	Calendar Days	Daily Road User Cost
JSL0080	N/A	\$1800

3.0 Liquidated Damages for Contract Administrative Costs. Should the contractor fail to complete the work on or before the contract completion date specified in Section 2.0, or within the number of calendar days specified in Section 2.1, whichever occurs first, the contractor will be charged contract administrative liquidated damages in accordance with Sec 108.8 in the amount of **\$750** per calendar day for each calendar day, or partial day thereof, that the work is not fully completed. For projects in combination, these damages will be charged in full for failure to complete one or more projects within the specified contract completion date or calendar days.

4.0 Liquidated Damages for Road User Costs. Should the contractor fail to complete the work on or before the contract completion date specified in Section 2.0, or within the number of calendar days specified in Section 2.1, whichever occurs first, the contractor will be charged road user costs in accordance with Sec 108.8 in the amount specified in Section 2.1 for each calendar day, or partial day thereof, that the work is not fully completed. These damages are in addition to the contract administrative damages and any other damages as specified elsewhere in this contract.

C. Work Zone Traffic Management JSP-02-06N

1.0 Description. Work zone traffic management shall be in accordance with applicable portions of Division 100 and Division 600 of the Standard Specifications, and specifically as follows.

1.1 Maintaining Work Zones and Work Zone Reviews. The Work Zone Specialist (WZS) shall maintain work zones in accordance with Sec 616.3.3 and as further stated herein. The WZS shall coordinate and implement any changes approved by the engineer. The WZS shall ensure all traffic control devices are maintained in accordance with Sec 616, the work zone is operated within the hours specified by the engineer and will not deviate from the specified hours without prior approval of the engineer. The WZS is responsible to manage work zone delay in accordance with these project provisions. When requested by the engineer, the WZS shall submit a weekly report that includes a review of work zone operations for the week. The report shall identify any problems encountered and corrective actions taken. Work zones are subject to unannounced inspections by the engineer and other departmental staff to corroborate the validity of the WZS's review and may require immediate corrective measures and/or additional work zone monitoring.

1.2 Work Zone Deficiencies. Failure to make corrections on time may result in the engineer suspending work. The suspension will be non-excusable and non-compensable regardless of if road user costs are being charged for closures.

2.0 Traffic Management Schedule.

2.1 Traffic management schedules shall be submitted to the engineer for review prior to the start of work and prior to any revisions to the traffic management schedule. The traffic management

schedule shall include the proposed traffic control measures, the hours traffic control will be in place, and work hours.

2.2 The traffic management schedule shall conform to the limitations specified in Sec 616 regarding lane closures, traffic shifts, road closures and other width, height and weight restrictions.

2.3 The engineer shall be notified as soon as practical of any postponement due to weather, material or other circumstances.

2.4 In order to ensure minimal traffic interference, the contractor shall schedule lane closures for the absolute minimum amount of time required to complete the work. Lanes shall not be closed until material is available for continuous construction and the contractor is prepared to diligently pursue the work until the closed lane is opened to traffic.

2.5 Traffic Congestion. The contractor shall, upon approval of the engineer, take proactive measures to reduce traffic congestion in the work zone. The contractor shall immediately implement appropriate mitigation strategies whenever traffic congestion reaches an excess of 10 minutes to prevent congestion from escalating to 15 minute or above threshold. If disruption of the traffic flow occurs and traffic is backed up in queues of 15 minute delays or longer, then the contractor shall immediately review the construction operations which contributed directly to disruption of the traffic flow and make adjustments to the operations to prevent the queues from reoccurring. Traffic delays may be monitored by physical presence on site or by utilizing real-time travel data through the work zone that generate text and/or email notifications where available. The engineer monitoring the work zone may also notify the contractor of delays that require prompt mitigation. The contractor may work with the engineer to determine what other alternative solutions or time periods would be acceptable.

2.5.1 Traffic Safety.

2.5.1.1 Recurring Congestion. Where traffic queues routinely extend to within 1000 feet of the ROAD WORK AHEAD, or similar, sign on a divided highway or to within 500 feet of the ROAD WORK AHEAD, or similar, sign on an undivided highway, the contractor shall extend the advance warning area, as approved by the engineer.

2.5.1.2 Non-Recurring Congestion. When traffic queues extend to within 1000 feet of the ROAD WORK AHEAD, or similar, sign on a divided highway or to within 500 feet of the ROAD WORK AHEAD, or similar, sign on an undivided highway infrequently, the contractor shall deploy a means of providing advance warning of the traffic congestion, as approved by the engineer. The warning location shall be no less than 1000 feet and no more than 0.5 mile in advance of the end of the traffic queue on divided highways and no less than 500 feet and no more than 0.5 mile in advance of the end of the traffic queue on undivided highways.

3.0 Work Hour Restrictions.

3.1 Except for emergency work, as determined by the engineer, and long term lane closures required by project phasing, all lanes shall be scheduled to be open to traffic during the five major holiday periods shown below, from 12:00 noon on the last working day preceding the holiday until 6:00 a.m. on the first working day subsequent to the holiday unless otherwise approved by the engineer.

Memorial Day
Labor Day
Thanksgiving
Christmas
New Year's Day

3.1.1 Independence Day. The lane restrictions specified in Section 3.1 shall also apply to Independence Day, except that the restricted periods shall be as follows:

When Independence Day falls on:	The Holiday is Observed on:	Halt Lane Closures beginning at:	Allow Lane Closures to resume at:
Sunday	Monday	Noon on Friday	6:00 a.m. on Tuesday
Monday	Monday	Noon on Friday	6:00 a.m. on Tuesday
Tuesday	Tuesday	Noon on Monday	6:00 a.m. on Wednesday
Wednesday	Wednesday	Noon on Tuesday	6:00 a.m. on Thursday
Thursday	Thursday	Noon on Wednesday	6:00 a.m. on Friday
Friday	Friday	Noon on Thursday	6:00 a.m. on Monday
Saturday	Friday	Noon on Thursday	6:00 a.m. on Monday

3.2 The contractor shall not perform any construction operation on the roadway including the hauling of material within the project limits, during restricted periods, holiday periods or other special events specified in the contract documents.

3.3 The contractor shall be aware that traffic volume data indicates construction operations on the roadbed between the following hours will likely result in traffic queues greater than 15 minutes. Based on this, the contractor's operations will be restricted accordingly unless it can be successfully demonstrated the operations can be performed without a 15 minute queue in traffic. When school is in session working hours will be during nighttime hours, and as restricted below. When school is not in session there are no work restrictions. It shall be the responsibility of the engineer to determine if the below work hour restrictions may be modified. Working hours for evenings, weekends and holidays will be determined by the engineer. The contractor may not work during the following listed hours:

Route BA Eastbound:

6:00 a.m. - 8:00 a.m. Monday through Friday
2:00 p.m. - 6:00 p.m. Monday through Friday

Route BA Westbound:

6:00 a.m. - 8:00 a.m. Monday through Friday
2:00 p.m. - 6:00 p.m. Monday through Friday

3.4 Any work requiring a reduction in the number of through lanes of traffic shall be completed during nighttime hours. Nighttime hours shall be 6:00 p.m. to 6:00 a.m. for this project.

3.5 The contractor shall not alter the start time, ending time, or a reduction in the number of through lanes of traffic or ramp closures without advance notification and approval by the engineer. The only work zone operation approved to begin 30 minutes prior to a reduction in through traffic lanes or ramp closures is the installation of traffic control signs. Should lane closures be placed or remain in place, prior to the approved starting time or after the approved ending time, the Commission, the traveling public, and state and local police and governmental

authorities will be damaged in various ways, including but not limited to, increased construction administration cost, potential liability, traffic and traffic flow regulation cost, traffic congestion and motorist delays, with a resulting cost to the traveling public. These damages are not easily computed or quantified. Therefore, the contractor will be charged with liquidated damages specified in the amount of **\$250 per 15 minute increment** for each 15 minutes that the temporary lane closures are in place and not open to traffic in excess of the limitation as specified elsewhere in this special provision. It shall be the responsibility of the engineer to determine the quantity of unapproved closure time.

3.5.1 The said liquidated damages specified will be assessed regardless if it would otherwise be charged as liquidated damages under the Missouri Standard Specification for Highway Construction, as amended elsewhere in this contract.

4.0 Detours and Lane Closures.

5.0 Basis of Payment. No direct payment will be made to the contractor to recover the cost of equipment, labor, materials, or time required to fulfill the above provisions, unless specified elsewhere in the contract document. All authorized changes in the traffic control plan shall be provided for as specified in Sec 616.

1.0 For informational purposes only, the following is a list of names, addresses, and telephone numbers of the known utility companies in the area of the construction work for this improvement:

<u>Utility Name</u>	<u>Known Required Adjustment</u>	<u>Type</u>
Ameren Missouri Construction Hotline Phone: (866) 992-6619 Email: constructionhotline@ameren.com	None	Power Communications
AT&T Distribution Terry Rogers Phone: (636) 949-1330 Email: tr5397@att.com	None	Communications
Charter Communications Cedric Gillespie Phone: (314) 393-2970 Email: Cedric.Gillespie@chater.com	None	Communications
Missouri American Water Co. Dave Pruitt Phone: (314) 996-2396 Email: dave.pruitt@amwater.com	None	Water

Job No.: JSL0080
Route: BA
County: St. Louis

MCI Ryan Tasker Phone: (314) 565-6946 Email: ryan.tasker@verizon.com	None	Communications
Spire Brian Langencher Phone: (314) 713-6572 ext.902 Email: Brian.Langenbacher@spireenergy.com	None	Gas

1.1 The Contractor shall be aware there are numerous utilities present along the routes in this contract. Utility locates were not performed during the design phase of the project; therefore, the extent of conflicts with utilities are unknown. It is the inherent risk of the work under this contract that the contractor may encounter these utilities above and/or below the ground or in the vicinity of any given work item which may interfere with their operations. The contractor expressly acknowledges and assumes this risk even though the nature and extent are unknown to both the contractor and the Commission at the time of bidding and award of the contract. It is, therefore, the responsibility of the contractor to comply with Missouri CSR 319 to get utilities marked and verify the existence, location, and status of any marked utility prior to any excavations. Such verification may require direct contact with the listed utilities.

2.0 Guardrail and Signpost Locations: The contractor shall be aware there are numerous utilities present along the route in this contract. The full extent of conflicts with utilities are unknown. There may be underground utilities that run parallel or cross the route that are in close proximity to proposed work locations. The contractor shall take necessary precautions and measures to verify locations and depths of utilities by any necessary means to determine exact impacts to their work.

3.0 If utility facilities are discovered the contractor shall contact the MoDOT Area Utility Coordinator, Steve Belcher at (314) 624-7382. District Utility staff will determine whether adjustment of the utility is necessary, if alternate construction methods will be required, or if the work can be installed in accordance with Missouri Standard Plans for Highway Construction for the work item specified.

4.0 Basis of Payment: No direct payment shall be made for compliance with this provision.

D. Emergency Provisions and Incident Management JSP-90-11A

1.0 The contractor shall have communication equipment on the construction site or immediate access to other communication systems to request assistance from law enforcement or other emergency agencies for incident management. In case of traffic accidents or the need for law enforcement to direct or restore traffic flow through the job site, the contractor shall notify law enforcement or other emergency agencies immediately as needed. The area engineer's office shall also be notified when the contractor requests emergency assistance.

2.0 In addition to the 911 emergency telephone number for ambulance, fire or law enforcement services, the following agencies may also be notified for accident or emergency situation within the project limits.

Missouri Highway Patrol 636-300-2800	
City of Wildwood	City of Chesterfield
Fire: 314-514-0900 636-458-2100	Fire: 314-514-0900
Police: 636-458-9194	Police: 636-537-3000

2.1 This list is not all inclusive. Notification of the need for wrecker or tow truck services will remain the responsibility of the appropriate law enforcement agency.

2.2 The contractor shall notify law enforcement and emergency agencies before the start of construction to request their cooperation and to provide coordination of services when emergencies arise during the construction at the project site. When the contractor completes this notification with law enforcement and emergency agencies, a report shall be furnished to the engineer on the status of incident management.

3.0 No direct pay will be made to the contractor to recover the cost of the communication equipment, labor, materials or time required to fulfill the above provisions.

E. Project Contact for Contractor/Bidder Questions JSP-96-05

All questions concerning this project during the bidding process shall be forwarded to the project contact listed below.

Stuart McNeil, Project Contact
St. Louis District
1590 Woodlake Drive
Chesterfield, MO 63017
Telephone Number: (314) 453-5042
Email: Stuart.McNeil@modot.mo.gov

All questions concerning the bid document preparation can be directed to the Central Office – Design at (573) 751-2876.

F. Removal and Delivery of Existing Signs JSP-12-01C

1.0 Description. All Commission-owned signs removed from the project shall be disassembled, stored, transported, and disposed of as specified herein. Sign supports, structures and hardware removed from the project shall become the property of the contractor.

2.0 Disassembly and Delivery.

2.1 All Commission-owned signs, (excluding abandoned billboard signs), designated for removal in the plans, or any other signs designated by the Engineer, shall be removed from the sign supports and structures, disassembled, stored, transported, and delivered by the contractor to the recycling center for destruction.

2.2 The contractor shall coordinate and make arrangements with the recycling center for delivery of the signs. Sign panels shall be disassembled and/or cut into sizes as required by the recycling center.

2.3 The contractor shall provide the Engineer with a "Sign Delivery Certification" attesting to completion of delivery of all existing sign material from the project to the recycler. In addition, the contractor shall provide to the Engineer a final "Sign Certification of Destruction" from the recycler that documents the total pounds of scrap sign material received from the project and attests that all such material will not be re-purposed and will be destroyed in a recycling process. The contractor can locate the required certification statements from the Missouri Department of Transportation website:

<https://www.modot.org/forms-contractor-use>

2.4 Funds received from the disposal of the signs from the recycling center shall be retained by the Contractor.

3.0 Basis of Payment. All costs associated with removing, disassembling and/or cutting, storing, transporting, and disposing of signs shall be considered as completely covered by the contract unit price for Item No. 202-20.10, "Removal of Improvements", per lump sum.

G. Winter Months Requirements JSP-15-07A

1.0 Description. This project contains work which spans the winter months.

2.0 Work to be Completed. When the contractor ceases operations for the winter months, any paving operation performed by the contractor shall not result in a lane height differential between adjacent lanes.

3.0 Maintenance of Pavement Marking. Prior to ceasing operations for winter months, a permanent or temporary stripe shall be provided on any completed length to the point that the original stripe was obliterated or obscured by the contractors' operation. Temporary striped areas shall be re-striped with the remaining route upon performance of the final striping.

4.0 Winter Related Maintenance Activities. The contractor shall have the project in a condition as not to interfere with the plowing of snow. The contractor shall also provide a taper at the end of his paving that will not be damaged by the plowing of snow.

5.0 Basis of Payment. There will be no direct pay for compliance with this provision.

H. Lump Sum Temporary Traffic Control JSP-22-01A

1.0 Delete Sec 616.11 and insert the following:

616.11 Method of Measurement. Measurement for relocation of post-mounted signs will be made to the nearest square foot of sign area only for the signs designated for payment on the plans. All other sign relocations shall be incidental. Measurement for construction signs will be made to the nearest square foot of sign area. Measurement will be made per each for each of the temporary traffic control items provided in the contract.

616.11.1 Lump Sum Temporary Traffic Control. No measurement will be made for temporary traffic control items grouped and designated to be paid per lump sum. The list of lump sum items provided in the plans or contract is considered an approximation and may be subject to change based on field conditions. This is not a complete list and may exclude quantities for duplicate work zone packages used in simultaneous operations. The contractor shall provide all traffic control devices required to execute the provided traffic control plans for each applicable operation, stage, or phase. No measurement will be made for any additional signs or devices needed except for changes in the traffic control plan directed by the engineer.

2.0 Delete Sec 616.12 and insert the following:

616.12 Basis of Payment. All temporary traffic control devices authorized for installation by the engineer will be paid for at the contract unit price for each of the pay items included in the contract. Whether the devices are paid individually, or per lump sum, no direct payment will be made for the following:

- (a) Incidental items necessary to complete the work, unless specifically provided as a pay item in the contract.
- (b) Installing, operating, maintaining, cleaning, repairing, removing, or replacing traffic control devices.
- (c) Covering and uncovering existing signs and other traffic control devices.
- (d) Relocating temporary traffic control devices, including permanent traffic control devices temporarily relocated, unless specifically included as a pay item in the contract.
- (e) Worker apparel.
- (f) Flaggers, AFADs, PFDs, pilot vehicles, and appurtenances at flagging stations.
- (g) Furnishing, installing, operating, maintaining, and removing construction-related vehicle and equipment lighting.
- (h) Construction and removal of temporary equipment crossovers, including restoring pre-existing crossovers.
- (i) Provide and maintaining work zone lighting and work area lighting.

616.12.1 Lump Sum Temporary Traffic Control. Traffic control items grouped together in the contract or plans for lump sum payment shall be paid incrementally per Sec 616.12.1.1. Alternately, upon request from the contractor, the engineer will consider a modified payment schedule that more accurately reflects completion of traffic control work. No payment will be made for any additional signs or devices needed except for changes in the traffic control plan directed by the engineer. Additional items directed by the engineer will be paid for in accordance with Sec 109.4. No adjustment to the price will be made for overruns or underruns of other work or for added work that is completed within existing work zones.

616.12.1.1 Partial payments. For purposes of determining partial payments, the original contract amount will be the total dollar value of all original contract line items less the price for Lump Sum

Temporary Traffic Control (LSTTC). If the contract includes multiple projects, this determination will be made for each project. Partial payments will be made as follows:

- (a) The first payment will be made when five percent of the original contract amount is earned. The payment will be 50 percent of the price for LSTTC, or five percent of the original contract amount, whichever is less.
- (b) The second payment will be made when 50 percent of the original contract amount is earned. The payment will be 25 percent of the price for LSTTC, or 2.5 percent of the original contract amount, whichever is less.
- (c) The third payment will be made when 75 percent of the original contract amount is earned. The payment will be 20 percent of the price for LSTTC, or two percent of the original contract amount, whichever is less.
- (d) Payment for the remaining balance due for LSTTC will be made when the contract has been accepted for maintenance or earlier as approved by the engineer.

616.12.1.2 Temporary traffic control will be paid for at the contract lump sum price for Item:

Item No.	Unit	Description
616-99.01	Lump Sum	Misc. Lump Sum Temporary Traffic Control

I. Non-Tracking Tack JSP-24-02

1.0 Description. This work requires application of tack in accordance with Sec 407 and prevention of tack loss from the surface as specified herein. Tack loss prevention shall be accomplished with successful usage of a MoDOT-approved non-tracking tack, or other acceptable non-tracking means, as approved by the engineer.

2.0 MoDOT-Approved Non-Tracking Tack. A list of MoDOT-approved non-tracking tack products is available at MoDOT.org under the Materials Qualified List. Upon request from the contractor, the MoDOT Division of Construction & Materials will consider allowance of other non-tracking products. To be approved, the contractor must successfully demonstrate that the proposed product meets the non-tracking requirements specified in section 3.0. The location of a contractor demonstration will only be allowed in areas approved by the engineer. The engineer will make final determination of product acceptance based on observation of the results of the contractor's demonstration.

3.0 Non-Tracking Requirements. Non-tracking tack shall remain adhered to the pavement surface when exposed to any wheeled or tracked vehicles. The tack shall not track off the surface within 30 minutes of being applied, and shall not stick to the tires, tracks or other parts of paving equipment or vehicles such that the underlying surface becomes visible or void of tack prior to the placement of the hot mix asphalt. The tack shall not track onto any adjacent lanes, pavement markings, driveways, sideroads, etc.

3.1 The contractor shall be responsible for cleaning all tracked tack from adjacent lanes, driveways, sideroads, etc., and shall replace all pavement markings that become coated with tracked tack. This cleaning and replacement requirement applies to both approved and proposed non-tracking products.

4.0 Basis of Payment. Measurement and payment shall be in accordance with Sec 407. The accepted quantity of non-tracking tack coat will be paid for per gallon at the contract unit price for 407-10.07 Tack Coat – Non-Tracking, per gallon. No additional payment will be made for the cost to demonstrate proposed products, for cleaning surfaces due to tracking of tack, or for replacement of pavement marking damaged by tracked tack.

J. Contractor Quality Control NJSP-15-42

1.0 The contractor shall perform Quality Control (QC) testing in accordance with the specifications and as specified herein. The contractor shall submit a Quality Control Plan (QC Plan) to the engineer for approval that includes all items listed in Section 2.0, prior to beginning work.

2.0 Quality Control Plan.

- (a) The name and contact information of the person in responsible charge of the QC testing.
- (b) A list of the QC technicians who will perform testing on the project, including the fields in which they are certified to perform testing.
- (c) A proposed independent third party testing firm for dispute resolution, including all contact information.
- (d) A list of Hold Points, when specified by the engineer.
- (e) The MoDOT Standard Inspection and Testing Plan (ITP). This shall be the version that is posted at the time of bid on the MoDOT website (www.modot.org/quality).

3.0 Quality Control Testing and Reporting. Testing shall be performed per the test method and frequency specified in the ITP. All personnel who perform sampling or testing shall be certified in the MoDOT Technician Certification Program for each test that they perform.

3.1 Reporting of Test Results. All QC test reports shall be submitted as soon as practical, but no later than the day following the test. Test data shall be immediately provided to the engineer upon request at any time, including prior to the submission of the test report. No payment will be made for the work performed until acceptable QC test results have been received by the engineer and confirmed by QA test results.

3.1.1 Test results shall be reported on electronic forms provided by MoDOT. Forms and Contractor Reporting Excel2Oracle Reports (CRE2O) can be found on the MoDOT website. All required forms, reports and material certifications shall be uploaded to a Microsoft SharePoint® site provided by MoDOT, and organized in the file structure established by MoDOT.

3.2 Non-Conformance Reporting. A Non-Conformance Report (NCR) shall be submitted by the contractor when the contractor proposes to incorporate material into the work that does not meet the testing requirements or for any work that does not comply with the contract terms or specifications.

3.2.1 Non-Conformance Reporting shall be submitted electronically on the Non-Conformance Report form provided on the MoDOT Website. The NCR shall be uploaded to the MoDOT SharePoint® site and an email notification sent to the engineer.

3.2.2 The contractor shall propose a resolution to the non-conforming material or work. Acceptance of a resolution by the engineer is required before closure of the non-conformance report.

4.0 Work Planning and Scheduling.

4.1 Two-week Schedule. Each week, the contractor shall submit to the engineer a schedule that outlines the planned project activities for the following two-week period. The two-week schedule shall detail all work and traffic control events planned for that period and any Hold Points specified by the engineer.

4.2 Weekly Meeting. When work is active, the contractor shall hold a weekly project meeting with the engineer to review the planned activities for the following week and to resolve any outstanding issues. Attendees shall include the engineer, the contractor superintendent or project manager and any foreman leading major activities. This meeting may be waived when, in the opinion of the engineer, a meeting is not necessary. Attendees may join the meeting in person, by phone or video conference.

4.3 Pre-Activity Meeting. A pre-activity meeting is required in advance of the start of each new activity, except when waived by the engineer. The purpose of this meeting is to review construction details of the new activity. At a minimum, the discussion topics shall include: safety precautions, QC testing, traffic impacts, and any required Hold Points. Attendees shall include the engineer, the contractor superintendent and the foreman who will be leading the new activity. Pre-activity meetings may be held in conjunction with the weekly project meeting.

4.4 Hold Points. Hold Points are events that require approval by the engineer prior to continuation of work. Hold Points occur at definable stages of work when, in the opinion of the engineer, a review of the preceding work is necessary before continuation to the next stage.

4.4.1 A list of typical Hold Point events is available on the MoDOT website. Use of the Hold Point process will only be required for the project-specific list of Hold Points, if any, that the engineer submits to the contractor in advance of the work. The engineer may make changes to the Hold Point list at any time.

4.4.2 Prior to all Hold Point inspections, the contractor shall verify the work has been completed in accordance with the contract and specifications. If the engineer identifies any corrective actions needed during a Hold Point inspection, the corrections shall be completed prior to continuing work. The engineer may require a new Hold Point to be scheduled if the corrections require a follow-up inspection. Re-scheduling of Hold Points require a minimum 24-hour advance notification from the contractor unless otherwise allowed by the engineer.

5.0 Quality Assurance Testing and Inspection. MoDOT will perform quality assurance testing and inspection of the work, except as specified herein. The contractor shall utilize the inspection checklists provided in the ITP as a guide to minimize findings by MoDOT inspection staff. Submittal of completed checklists is not required, except as specified in 5.1.

5.1 Inspection and testing required in the production of concrete for the project shall be the responsibility of the contractor. Submittal of the 501 Concrete Plant Checklist is required.

6.0 Basis of Payment. No direct payment will be made for compliance with this provision.

K. Shaping Slope Class III (Modified Material Requirements)

Delete Sec 215.1.3 and 215.1.3.1 and substitute the following:

215.1.3 Shaping Slopes, Class III, shall consist of providing rock fill material and shaping slopes to construct additional shoulder width for the installation of guardrail and Type A crashworthy end terminals in accordance with Missouri Standard Plans for Highway Construction. The rock fill material used shall meet the requirements specified in Sec 215.1.3.1. The shoulder surface shall be finished smooth such that it is traversable and without significant voids or depressions.

215.1.3.1 Material Requirements. Rock fill material used for Shaping Slopes, Class III, shall consist of a durable crushed stone, shot rock or broken concrete, with a predominant size of 3 inches and a maximum size of 6 inches. Acceptance by the engineer will be made by visual inspection.

L. Removal and Delivery of Adopt-A Highway Signs

1.0 Description. Commission-owned Adopt-A-Highway signs as shown as remove in the plan shall be removed from the project and shall be disassembled, stored, transported, and disposed of as specified herein. Not all signs are to be removed, only those specifically marked as remove. Sign supports, structures and hardware removed from the project shall become the property of the contractor.

2.0 Disassembly and Delivery.

2.1 All Adopt-A Highway signs marked as remove in the plans shall be removed from the sign supports and structures, disassembled, stored, transported, and delivered by the contractor to the Maintenance Building.

2.2 The contractor shall contact the Commission's representative 72 hours prior to each delivery by calling the phone number listed below to receive the appropriate Maintenance Building to drop off the sign.

Teresa Gentry
Phone: 314-343-7382

2.3 The contractor shall exercise reasonable care in the handling of the equipment during the removal and transportation. Delivery shall be within 4 working days of removal. All items returned shall be tagged with the date removed, project number and location/intersection.

3.0 Basis of Payment. All costs associated with removing, disassembling and/or cutting, storing, transporting, and disposing of signs shall be considered as completely covered by the contract unit price for Item No. 202-20.10, "Removal of Improvements", per lump sum.

M. Supplemental Revisions JSP-18-01DD

Compliance with [2 CFR 200.216 – Prohibition on Certain Telecommunications and Video Surveillance Services or Equipment](#).

The Missouri Highways and Transportation Commission shall not enter into a contract (or extend or renew a contract) using federal funds to procure or obtain equipment, services, or systems that uses covered telecommunications equipment or services as substantial or as critical technology as part of any system where the video surveillance and telecommunications equipment was produced by Huawei Technologies Company, ZTE Corporation, Hytera Communications Corporation, Hangzhou Hikvision Digital Technology Company, or Dahua Technology Company (or any subsidiary or affiliate of such entities).

Stormwater Compliance Requirements

1.0 Description. This provision requires the contractor to provide a Water Pollution Control Manager (WPCM) for any project that includes land disturbance on the project site and the total area of land disturbance, both on the project site, and all Off-site support areas, is one (1) acre or more. Regardless of the area of Off-site disturbance, if no land disturbance occurs on the project site, these provisions do not apply. When a WPCM is required, all sections within this provision shall be applicable, including assessment of specified Liquidated Damages for failure to correct Stormwater Deficiencies, as specified herein. This provision is in addition to any other stormwater, environmental, and land disturbance requirements specified elsewhere in the contract.

1.1 Definitions. The project site is defined as all areas designated on the plans, including temporary and permanent easements. The project site is equivalent to the "permitted site", as defined in MoDOT's State Operating Permit. An Off-site area is defined as any location off the project site the contractor utilizes for a dedicated project support function, such as, but not limited to, staging area, plant site, borrow area, or waste area.

1.2 Reporting of Off-Site Land Disturbance. If the project includes any planned land disturbance on the project site, prior to the start of work, the contractor shall submit a written report to the engineer that discloses all Off-site support areas where land disturbance is planned, the total acreage of anticipated land disturbance on those sites, and the land disturbance permit number(s). Upon request by the engineer, the contractor shall submit a copy of its land disturbance permit(s) for Off-site locations. Based on the total acreage of land disturbance, both on and Off-site, the engineer shall determine if these Stormwater Compliance Requirements shall apply. The Contractor shall immediately report any changes to the planned area of Off-site land disturbance. The Contractor is responsible for obtaining its own separate land disturbance permit for Off-site areas.

2.0 Water Pollution Control Manager (WPCM). The Contractor shall designate a competent person to serve as the Water Pollution Control Manager (WPCM) for projects meeting the description in Section 1.0. The Contractor shall ensure the WPCM completes all duties listed in Section 2.1.

2.1 Duties of the WPCM:

- (a) Be familiar with the stormwater requirements including the current MoDOT State Operating Permit for construction stormwater discharges/land disturbance activities; MoDOT's statewide Stormwater Pollution Prevention Plan (SWPPP); the Corps of Engineers Section 404 Permit, when applicable; the project specific SWPPP, the

Project's Erosion & Sediment Control Plan; all applicable special provisions, specifications, and standard drawings; and this provision;

- (b) Successfully complete the MoDOT Stormwater Training Course within the last 4 years. The MoDOT Stormwater Training is a free online course available at MoDOT.org;
- (c) Attend the Pre-Activity Meeting for Grading and Land Disturbance and all subsequent Weekly Meetings in which grading activities are discussed;
- (d) Oversee and ensure all work is performed in accordance with the Project-specific SWPPP and all updates thereto, or as designated by the engineer;
- (e) Review the project site for compliance with the Project SWPPP, as needed, from the start of any grading operations until final stabilization is achieved, and take necessary actions to correct any known deficiencies to prevent pollution of the waters of the state or adjacent property owners prior to the engineer's weekly inspections;
- (f) Review and acknowledge receipt of each MoDOT Inspection Report (Land Disturbance Inspection Record) for the Project within forty eight (48) hours of receiving the report and ensure that all Stormwater Deficiencies noted on the report are corrected as soon as possible, but no later than stated in Section 5.0.

3.0 Pre-Activity Meeting for Grading/Land Disturbance and Required Hold Point. A Pre-Activity meeting for grading/land disturbance shall be held prior to the start of any land disturbance operations. No land disturbance operations shall commence prior to the Pre-Activity meeting except work necessary to install perimeter controls and entrances. Discussion items at the pre-activity meeting shall include a review of the Project SWPPP, the planned order of grading operations, proposed areas of initial disturbance, identification of all necessary BMPs that shall be installed prior to commencement of grading operations, and any issues relating to compliance with the Stormwater requirements that could arise in the course of construction activity at the project.

3.1 Hold Point. Following the pre-activity meeting for grading/land disturbance and subsequent installation of the initial BMPs identified at the pre-activity meeting, a Hold Point shall occur prior to the start of any land disturbance operations to allow the engineer and WPCM the time needed to perform an on-site review of the installation of the BMPs to ensure compliance with the SWPPP is met. Land disturbance operations shall not begin until authorization is given by the engineer.

4.0 Inspection Reports. Weekly and post run-off inspections will be performed by the engineer and each Inspection Report (Land Disturbance Inspection Record) will be entered into a web-based Stormwater Compliance database. The WPCM will be granted access to this database and shall promptly review all reports, including any noted deficiencies, and shall acknowledge receipt of the report as required in Section 2.1 (f.).

5.0 Stormwater Deficiency Corrections. All stormwater deficiencies identified in the Inspection Report shall be corrected by the contractor within 7 days of the inspection date or any extended period granted by the engineer when weather or field conditions prohibit the corrective work. If the contractor does not initiate corrective measures within 5 calendar days of the inspection date or any extended period granted by the engineer, all work shall cease on the project except for work to correct these deficiencies, unless otherwise allowed by the engineer. All impact costs

related to this halting of work, including, but not limited to stand-by time for equipment, shall be borne by the Contractor. Work shall not resume until the engineer approves the corrective work.

5.1 Liquidated Damages. If the Contractor fails to complete the correction of all Stormwater Deficiencies listed on the MoDOT Inspection Report within the specified time limit, the Commission will be damaged in various ways, including but not limited to, potential liability, required mitigation, environmental clean-up, fines, and penalties. These damages are not reasonably capable of being computed or quantified. Therefore, the contractor will be charged with liquidated damages specified in the amount of \$2,000 per day for failure to correct one or more of the Stormwater Deficiencies listed on the Inspection Report within the specified time limit. In addition to the stipulated damages, the stoppage of work shall remain in effect until all corrections are complete.

6.0 Basis of Payment. No direct payment will be made for compliance with this provision.

Delete Sec 106.9 in its entirety and substitute the following:

106.9 Buy America Requirements.

Buy America Requirements are waived if the total amount of Federal financial assistance applied to the project, through awards or subawards, is below \$500,000.

106.9.1 Buy America Requirements for Iron and Steel.

On all federal-aid projects, the contractor's attention is directed to Title 23 CFR 635.410 *Buy America Requirements*. Where steel or iron products are to be permanently incorporated into the contract work, steel and iron material shall be manufactured, from the initial melting stage through the application of coatings, in the USA except for "minimal use" as described herein. Furthermore, any coating process of the steel or iron shall be performed in the USA. Under a general waiver from FHWA the use of pig iron and processed, pelletized, and reduced iron ore manufactured outside of the USA will be permitted in the domestic manufacturing process for steel or iron material.

106.9.1.1 Buy America Requirements for Iron and Steel for Manufactured items.

A manufactured item will be considered iron and steel if it is "predominantly" iron or steel. Predominantly iron or steel means that the cost of iron or steel content of a product is more than 50 percent of the total cost of all its components.

106.9.2 Any sources other than the USA as defined will be considered foreign. The required domestic manufacturing process shall include formation of ingots and any subsequent process. Coatings shall include any surface finish that protects or adds value to the product.

106.9.3 "Minimal use" of foreign steel, iron or coating processes will be permitted, provided the cost of such products does not exceed 1/10 of one percent (0.1 percent) of the total contract cost or \$2,500.00, whichever is greater. If foreign steel, iron, or coating processes are used, invoices to document the cost of the foreign portion, as delivered to the project, shall be provided and the engineer's written approval obtained prior to placing the material in any work.

106.9.4 Buy America requirements include a step certification for all fabrication processes of all steel or iron materials that are accepted per Sec 1000. The AASHTO Product Evaluation and Audit Solutions compliance program verifies that all steel and iron products fabrication processes conform to 23 CFR 635.410 Buy America Requirements and is an acceptable standard per 23

CFR 635.410(d). AASHTO Product Evaluation and Audit Solutions compliant suppliers will not be required to submit step certification documentation with the shipment for some selected steel and iron materials. The AASHTO Product Evaluation and Audit Solutions compliant supplier shall maintain the step certification documentation on file and shall provide this documentation to the engineer upon request.

106.9.4.1 Items designated as Category 1 will consist of steel girders, piling, and reinforcing steel installed on site. Category 1 items require supporting documentation prior to incorporation into the project showing all steps of manufacturing, including coating, as being completed in the United States and in accordance with CFR Title 23 Section 635.410 Buy America Requirements. This includes the Mill Test Report from the original producing steel mill and certifications documenting the manufacturing process for all subsequent fabrication, including coatings. The certification shall include language that certifies the following. That all steel and iron materials permanently incorporated in this project was procured and processed domestically and all manufacturing processes, including coating, as being completed in the United States and in accordance with CFR Title 23 Section 635.410.

106.9.4.2 Items designated as Category 2 will include all other steel or iron products not in Category 1 and permanently incorporated in the project. Category 2 items shall consist of, but not be limited to items such as fencing, guardrail, signing, lighting and signal supports. The prime contractor is required to submit a material of origin form certification prior to incorporation into the project from the fabricator for each item that the product is domestic. The Certificate of Materials Origin form ([link to certificate form](#)) from the fabricator must show all steps of manufacturing, including coating, as being completed in the United States and in accordance with CFR Title 23 Section 635.410 Buy America Requirements and be signed by a fabricator representative. The engineer reserves the right to request additional information and documentation to verify that all Buy America requirements have been satisfied. These documents shall be submitted upon request by the engineer and retained for a period of 3 years after the last reimbursement of the material.

106.9.4.3 Any minor miscellaneous steel or iron items that are not included in the materials specifications shall be certified by the prime contractor as being procured domestically. Examples of these items would be bolts for sign posts, anchorage inserts, etc. The certification shall read "I certify that all steel and iron materials permanently incorporated in this project during all manufacturing processes, including coating, as being completed in the United States and in accordance with CFR Title 23 Section 635.410 Buy America Requirements procured and processed domestically in accordance with CFR Title 23 Section 635.410 Buy America Requirements. Any foreign steel used was submitted and accepted under minor usage". The certification shall be signed by an authorized representative of the prime contractor.

106.9.5 When permitted in the contract, alternate bids may be submitted for foreign steel and iron products. The award of the contract when alternate bids are permitted will be based on the lowest total bid of the contract based on furnishing domestic steel or iron products or 125 percent of the lowest total bid based on furnishing foreign steel or iron products. If foreign steel or iron products are awarded in the contract, domestic steel or iron products may be used; however, payment will be at the contract unit price for foreign steel or iron products.

106.9.6 Buy America Requirements for Construction Materials other than iron and steel materials. Construction materials means articles, materials, or supplies that consist of only one of the items listed. Minor additions of articles, materials, supplies, or binding agents to a construction material do not change the categorization of the construction material. Upon request

by the engineer, the contractor shall submit a domestic certification for all construction materials listed that are incorporated into the project.

- (a) Non-ferrous metals
- (b) Plastic and Polymer-based products (including polyvinylchloride, composite building materials, and polymers used in fiber optic cables)
- (c) Glass (including optic glass)
- (d) Fiber optic cable (including drop cable)
- (e) Optical fiber
- (f) Lumber
- (g) Engineered wood
- (h) Drywall

106.9.6.1 Minimal Use allowance for Construction Materials other than iron or steel.

“The total value of the non-compliant products is no more than the lesser of \$1,000,000 or 5% of total applicable costs for the project.” The contractor shall submit to the engineer any non-domestic materials and their total material cost to the engineer. The contractor and the engineer will both track these totals to assure that the minimal usage allowance is not exceeded.

106.9.7 Buy America Requirements for Manufactured Products.

Manufactured products means:

- (a) Articles, materials, or supplies that have been:
 - (i) Processed into a specific form and shape; or
 - (ii) Combined with other articles, materials, or supplies to create a product with different properties than the individual articles, materials, or supplies.
- (b) If an item is classified as an iron or steel product, a construction material, or a section 70917(c) material under § 184.4(e) and the definitions set forth in this section, then it is not a manufactured product. However, an article, material, or supply classified as a manufactured product under § 184.4(e) and paragraph (1) of this definition may include components that are construction materials, iron or steel products, or section 70917(c) materials.

106.9.7.1 Manufactured products are exempt from Buy America requirements. To qualify as a manufactured product, items that consist of two or more of the listed construction materials that have been combined together through a manufacturing process, and items that include at least one of the listed materials combined with a material that is not listed through a manufacturing process, should be treated as manufactured products, rather than as construction materials.

106.9.7.2 Manufactured items are covered under a general waiver to exclude them from Buy America Requirements. To qualify for the exemption the components must comprise of 55% of the value of materials in the item. The final assembly must also be performed domestically.

Pavement Marking Paint Requirements for Standard Waterborne and Temporary

1.0 Description. High Build acrylic waterborne pavement marking paint shall be used in lieu of standard acrylic waterborne pavement marking paint for all Standard Waterborne Pavement Marking Paint items and all Temporary Pavement Marking Paint items. Paint thickness, bead type, bead application rate, retroreflectivity requirements, and all other specifications shall remain

Job No.: JSL0080
Route: BA
County: St. Louis

as stated in the Missouri Standard Specifications for Highway Construction, except as otherwise amended in the contract documents.

2.0 Material Requirements. Material requirements for Sec 620.20.2.5 Standard Waterborne Paint, and Sec 620.10.2 Temporary Pavement Marking Paint shall be per Sec 1048.20.1.2 High Build Acrylic Waterborne Pavement Marking Paint.

Delete paragraph 15.0 of the General Provision Disadvantaged Business Enterprise (DBE) Program Requirements and substitute the following:

15.0 Data Collection from Bidders for DBE and Non-DBE Subcontractors, Suppliers, Manufacturers and/or Brokering used and not used in bids during the reporting period. MoDOT is a recipient of federal funds and is required by 49 CFR 26.11, to provide data about its DBE program. The information shall consist of all subcontractor quoting received for actual use and of consideration by the prime bidder. MoDOT will be requesting this information from bidding prime contractors and will provide prime bidders a form to submit the data by the last day of each month for the current letting. The information shall only include the names of both DBE and non-DBE companies that the prime bidders received quotes. MoDOT will then contact the DBEs and non-DBE subcontractors and request additional information from DBE and non-DBE subcontractors including current year of gross receipts and number of years in business. The information provided by the prime bidders shall not include any bid quote pricing regardless if it was used or not. This information will aid MoDOT in the determination of the availability of DBEs and will be used in subsequent availability studies.