

DESIGN DESIGNATION
 ST. LOUIS CITY

A.A.D.T. - 2024 = 95,227
 A.A.D.T. - 2044 = 105,216
 D.H.V. = 10%
 T = 11.7%
 V = 55 M.P.H., 60 M.P.H.
 D = 50.1%

FUNCTIONAL CLASSIFICATION-INTERSTATE

ST. LOUIS COUNTY

A.A.D.T. - 2024 = 194,437
 A.A.D.T. - 2044 = 214,832
 D.H.V. = 10%
 T = 11.8%
 V = 60 M.P.H.
 D = 50%

FUNCTIONAL CLASSIFICATION-INTERSTATE

ST. CHARLES COUNTY

A.A.D.T. - 2024 = 50,268
 A.A.D.T. - 2044 = 55,542
 D.H.V. = 10%
 T = 11.8%
 V = 60 M.P.H., 65 M.P.H.
 D = 50.1%

FUNCTIONAL CLASSIFICATION-INTERSTATE

NO NEW RIGHT OF WAY WAS ACQUIRED FOR THIS PROJECT.

CONVENTIONAL SYMBOLS
 (USED IN PLANS)

	EXISTING	NEW
BUILDINGS AND STRUCTURES		
GUARD RAIL		
GUARD CABLE		
CONCRETE RIGHT-OF-WAY MARKER		
STEEL RIGHT-OF-WAY MARKER		
LOCATION SURVEY MARKER		
UTILITIES		
FIBER OPTICS	-FO-	-FO-
OVERHEAD CABLE TV	-OTV-	-OTV-
UNDERGROUND CABLE TV	-UTV-	-UTV-
OVERHEAD TELEPHONE	-OT-	-OT-
UNDERGROUND TELEPHONE	-UT-	-UT-
OVERHEAD POWER	-OE-	-OE-
UNDERGROUND POWER	-UE-	-UE-
SANITARY SEWER	-S-	-S-
STORM SEWER	-SS-	-SS-
GAS	-G-	-G-
WATER	-W-	-W-
MANHOLE		
FIRE HYDRANT		
WATER VALVE		
WATER METER		
DROP INLET		
DITCH BLOCK		
GROUND MOUNTED SIGN		
LIGHT POLE		
H-FRAME POWER POLE		
TELEPHONE PEDESTAL		
FENCE		
CHAIN LINK		
WOVEN WIRE		
GATE POST		
BENCHMARK		

NOTE: DASHED OR OPEN SYMBOLS INDICATE EXISTING FEATURES

MISSOURI HIGHWAYS AND TRANSPORTATION COMMISSION

PLANS FOR PROPOSED

STATE HIGHWAY

ST. CHARLES COUNTY/ST. LOUIS COUNTY /ST. LOUIS CITY

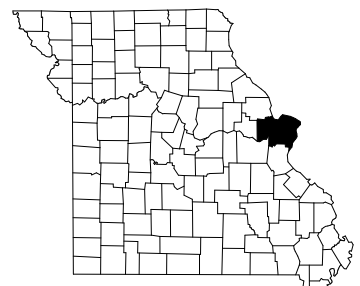

KEY MAP
 LOCATION OF ST. CHARLES, ST. LOUIS COUNTY, AND ST. LOUIS CITY

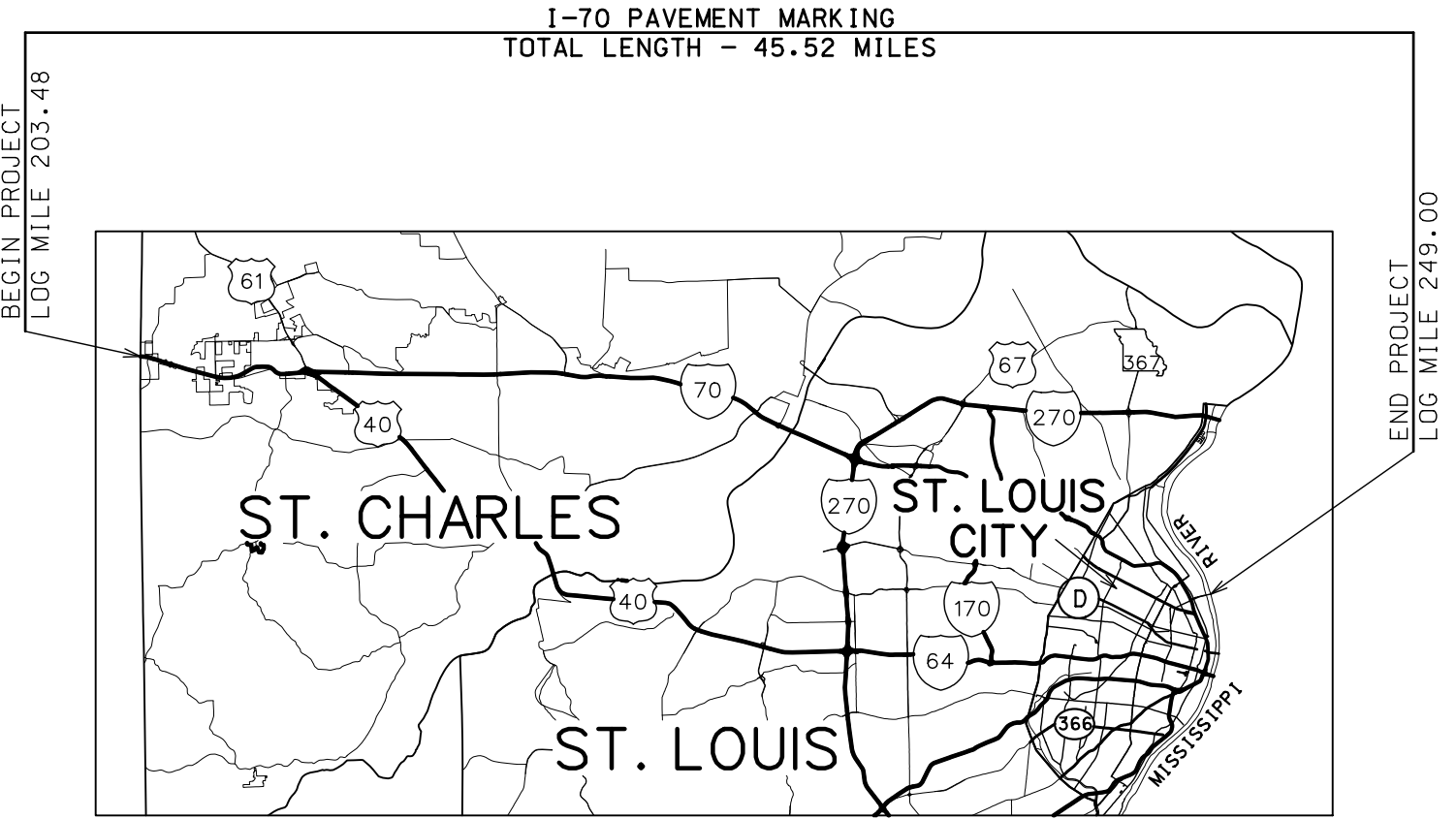
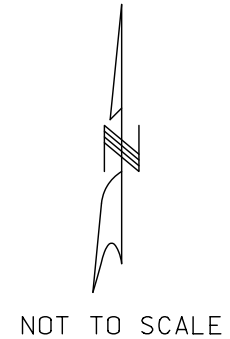

DISCLAIMER

THE PROFESSIONAL WHOSE SIGNATURE AND PERSONAL SEAL APPEAR HEREON ASSUMES RESPONSIBILITY ONLY FOR WHAT APPEARS ON THIS PAGE, AND DISCLAIMS (PURSUANT TO SECTION 327.411 RSMO) SPECIFICATION, ESTIMATES, REPORTS, OR OTHER DOCUMENTS OR INSTRUMENTS NOT SEALED BY THE UNDERSIGNED PROFESSIONAL RELATING TO OR INTENDED TO BE USED FOR ANY PART OR PARTS OF THE PROJECT TO WHICH THIS PAGE REFERS

THE EXISTENCE AND APPROXIMATE LOCATION OF UTILITY FACILITIES KNOWN TO EXIST, AS SHOWN ON THE PLANS, ARE BASED ON THE BEST INFORMATION AVAILABLE TO THE COMMISSION AT THIS TIME. THIS INFORMATION IS PROVIDED BY THE COMMISSION "AS-IS" AND THE COMMISSION EXPRESSLY DISCLAIMS ANY REPRESENTATION OR WARRANTY AS TO THE COMPLETENESS, ACCURACY, OR SUITABILITY OF THE INFORMATION FOR ANY USE. RELIANCE UPON THIS INFORMATION IS DONE AT THE RISK AND PERIL OF THE USER, AND THE COMMISSION SHALL NOT BE LIABLE FOR ANY DAMAGES THAT MAY ARISE FROM ANY ERROR IN THE INFORMATION. IT IS, THEREFORE, THE RESPONSIBILITY OF THE CONTRACTOR TO VERIFY THE EXISTENCE, LOCATION AND STATUS OF ANY FACILITY. SUCH VERIFICATION INCLUDES DIRECT CONTACT WITH THE LISTED UTILITIES.

INDEX OF SHEETS

DESCRIPTION	SHEET NUMBER
TITLE SHEET	1
TYPICAL SECTIONS (TS) (1 SHEET)-----	2
SUMMARY OF QUANTITIES (QU) (5 SHEETS)--	3
PAVEMENT MARKING (PM)-----	4
TRAFFIC CONTROL SHEETS (TC)-----	5-6

DATE PREPARED: 9/24/2024

ROUTE: I-70 STATE: MO

DISTRICT: SL SHEET NO.: 1

COUNTY: VARIOUS

JOB NO.: JSL0127

CONTRACT ID.:

PROJECT NO.:

BRIDGE NO.:

DESCRIPTION	DATE

MISSOURI HIGHWAYS AND TRANSPORTATION COMMISSION

105 WEST CAPITOL JEFFERSON CITY, MO 65102
 1-888-ASK-MODOT (1-888-275-6636)

TITLE SHEET

LENGTH OF PROJECT

BEGINNING OF PROJECT	VARIABLES
END OF PROJECT	VARIABLES
I-70 APPARENT LENGTH	45.52 MILES
EQUATIONS AND EXCEPTIONS:	NONE
TOTAL CORRECTIONS	0.00 FEET
NET LENGTH OF PROJECT	45.52 MILES
STATE LENGTH	45.52 MILES
FOR INFORMATION ONLY ESTIMATED DISTURBED ACRES	0 ACRES

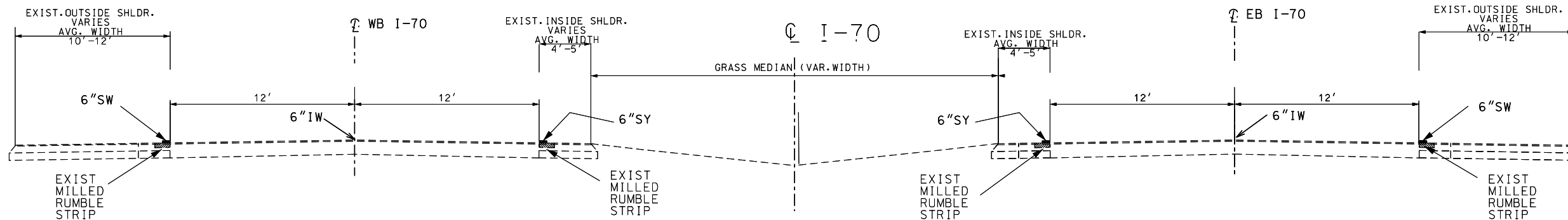

ST CHARLES COUNTY LINE TO WENTZVILLE PARKWAY
LOG MILE 203.35 TO LOG MILE 208.31

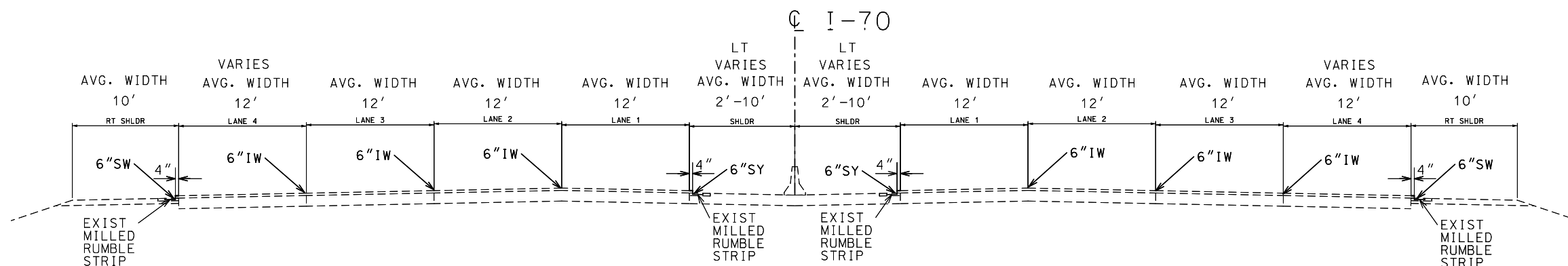

WENTZVILLE PARKWAY TO UNION BLVD
LOG MILE 208.31 TO LOG MILE 244.37

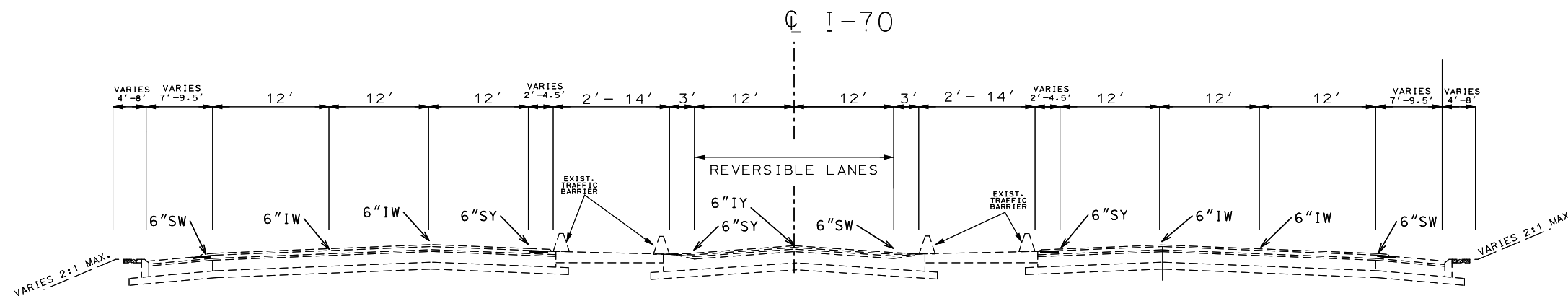

UNION BLVD TO BIDDLE/I-44
LOG MILE 244.37 TO LOG MILE 250.07

DISCLAIMER
THE PROFESSIONAL WHOSE SIGNATURE AND PERSONAL SEAL APPEAR HEREON ASSUMES RESPONSIBILITY ONLY FOR WHAT APPEARS ON THIS PAGE, AND DISCLAIMS (PURSUANT TO SECTION 327.411 RSMO) SPECIFICATION, ESTIMATES, REPORTS, OR OTHER DOCUMENTS OR INSTRUMENTS NOT SEALED BY THE UNDERSIGNED PROFESSIONAL RELATING TO OR INTENDED TO BE USED FOR ANY PART OR PARTS OF THE PROJECT TO WHICH THIS PAGE REFERS.

NOT TO SCALE

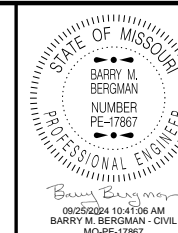

DATE PREPARED
9/24/2024

ROUTE
I-70

STATE
MO

DISTRICT
SL

SHEET NO.
2

COUNTY
VARIOUS

JOB NO.
JSL0127

CONTRACT ID.

PROJECT NO.

BRIDGE NO.

DESCRIPTION

DATE

DESCRIPTION

DATE

DESCRIPTION

DATE

DESCRIPTION

DATE

DESCRIPTION

DATE

DESCRIPTION

DATE

DESCRIPTION

DATE

DESCRIPTION

DATE

DESCRIPTION

DATE

DESCRIPTION

DATE

DESCRIPTION

DATE

DESCRIPTION

DATE

DESCRIPTION

DATE

DESCRIPTION

DATE

DESCRIPTION

DATE

DESCRIPTION

DATE

DESCRIPTION

DATE

DESCRIPTION

DATE

DESCRIPTION

DATE

DESCRIPTION

DATE

DESCRIPTION

DATE

DESCRIPTION

DATE

DESCRIPTION

DATE

DESCRIPTION

DATE

DESCRIPTION

DATE

DESCRIPTION

MISSOURI HIGHWAYS AND TRANSPORTATION COMMISSION

105 WEST CAPITOL
JEFFERSON CITY, MO 65102
1-888-ASK-MODOT (1-888-275-6636)

TYPICAL SECTIONS
SHEET 1 OF 1

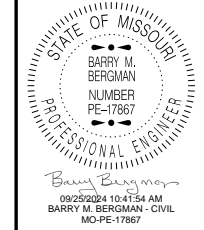

DATE PREPARED
 9/25/2024
 ROUTE STATE
 I-70 MO
 DISTRICT SHEET NO.
 SL 3

COUNTY
 VARIOUS
 JOB NO.
 JSL0127
 CONTRACT ID.

PROJECT NO.

BRIDGE NO.

DESCRIPTION

DATE

PERMANENT PAVEMENT MARKING						
HIGHBUILD WATERBORNE PAINT, TYPE L BEADS						
ROUTE	LOCATION	6" SOLID WHITE (FT)	6" INTERMITTENT WHITE (FT)	6" DOTTED WHITE (FT)	6" SOLID YELLOW (FT)	12" SOLID WHITE (FT)
I-70	EB OFF @ HWY W	2,190			740	190
I-70	EB ON @ HWY W	770			700	125
I-70	WB OFF @HWY W	755			680	260
I-70	WB ON @HWY W	975			620	130
I-70	EB OFF @ David Hoekel PKWY	1,455			880	290
I-70	EB ON @ David Hoekel PKWY	1,400			1,160	230
I-70	WB OFF @ David Hoekel PKWY	1,025			1,050	205
I-70	WB ON @ David Hoekel PKWY	1,510			1,020	505
I-70	EB OFF @ Wentzville PKWY	640			505	120
I-70	EB ON @Wentzville PKWY	1,265			760	
I-70	WB OFF @ Wentzville PKWY	1,020			665	285
I-70	WB ON @Wentzville PKWY	1,685	50		860	250
I-70	EB OFF @ Z-HWY	1055			655	415
I-70	EB ON @Z-HWY	930			635	295
I-70	WB OFF @Z-HWY	1,095			715	245
I-70	WB ON @ Z-HWY	725			445	305
I-70	EB OFF @ 64 HWY	1515			890	585
I-70	EB ON @ 64 HWY	2,565			2,060	450
I-70	WB OFF @64 HWY	3,925			3,185	935
I-70	WB ON @ 64 HWY	3,355	100		2,495	940
I-70	EB OFF @ Veterans Memorial HWY	1,545			900	260
I-70	EB ON @ Veterans Memorial HWY	1,125			885	240
I-70	WB OFF @ Veterans Memorial HWY	1,465			805	240
I-70	WB ON @ Veterans Memorial HWY	1,430			1,150	245
I-70	EB OFF @ Lake St. Louis Blvd. HWY	1,050			600	215
I-70	EB ON @ Lake St. Louis Blvd. HWY	825			635	195
I-70	WB OFF @ Lake St. Louis Blvd. HWY	1,555			630	150
I-70	WB ON @ Lake St. Louis Blvd. HWY	830			645	170
I-70	EB OFF @ Bryan Rd. HWY	1315			935	100
I-70	EB ON @ Bryan Rd. HWY	980			800	155
I-70	WB OFF @ Bryan Rd. HWY	1975			725	225
I-70	WB ON @ Bryan Rd. HWY	855			795	185
I-70	EB OFF @ Main st. HWY	3,555	40		1,425	280
I-70	EB ON @ Main st. HWY	8,405	1,500		6,145	290
I-70	WB OFF @ Main st. HWY	9,155	1,340		6,120	430
I-70	WB ON @ Main st. HWY	740	70		705	1,080
I-70	EB ON@ T R Hughes HWY	1,320	300		760	260
I-70	WB ON@ T R Hughes HWY	2,080			860	135
I-70	EB OFF @ 79 HWY	1,475			1,120	230
I-70	EB ON @ 79 HWY	3,000			2,230	200
I-70	WB OFF @ 79 HWY	2,055	120		860	385
I-70	WB ON @ 79 HWY	870			605	235
I-70	EB OFF@Mid Rivers Mall HWY	1,725	200		900	295
I-70	EB ON@Mid Rivers Mall HWY	2,025			690	445
I-70	WB OFF@Mid Rivers Mall HWY	2,530	70		880	115
I-70	WB ON@Mid Rivers Mall HWY	2,335	300		1,010	265
I-70	EB OFF @ 370 HWY	3,010	1,500		2,550	900
I-70	EB ON @ 370 HWY	3,860			3,300	535
I-70	WB OFF @ 370 HWY	2,340			1,660	575
I-70	EB ON @ 370 HWY	2,830			2,560	495
I-70	EB OFF @ Cve Springs HWY	3,320	600		2,015	210
I-70	EB ON @ Cve Springs HWY	1,670	160		920	165
I-70	WB OFF @ Cve Springs HWY	1,300	30		655	180
I-70	WB ON @ Cve Springs HWY	1,250			655	280
I-70						
I-70						
	SUBTOTAL (1)	105655	6380	0	68850	17125

MOBILIZATION	
PAY TOTAL	1 LUMP SUMP

MISSOURI HIGHWAYS AND TRANSPORTATION COMMISSION
 MO DOT
 105 WEST CAPITOL
 JEFFERSON CITY, MO 65102
 1-888-ASK-MODOT (1-888-275-6636)

SUMMARY OF QUANTITIES
 SHEET 1 OF 5

PERMANENT PAVEMENT MARKING						
ROUTE	LOCATION	Pavement Marking				
		6" SOLID WHITE (FT)	6" INTERMITTENT WHITE (FT)	6" DOTTED WHITE (FT)	6" SOLID YELLOW (FT)	12" SOLID WHITE (FT)
1-70	EB OFF@ Zumbehl HWY	1,100			750	265
1-70	EB ON@ Zumbehl HWY	1,600	120		1,010	255
1-70	WB OFF@ Zumbehl HWY	1,950	180		1,110	380
1-70	WB ON@ Zumbehl HWY	860			500	260
1-70	EB OFF @ S 1ST Capitol HWY	1,325			810	185
1-70	EB ON @ S 1ST Capitol HWY	2,000	600		835	375
1-70	WB OFF @ S 1ST Capitol HWY	2,010	300		795	110
1-70	WB ON @ S 1ST Capitol HWY	1,300	150		580	260
1-70	EB OFF @ South 5th HWY	8,170	170		5,260	1,280
1-70	EB ON @ South 5th HWY	1,525	200		620	365
1-70	WB OFF @ South 5th HWY	7,700	200		2,825	550
1-70	WEB ON @ South 5th HWY	1,075	120		775	280
1-70	EB OFF @ 141 HWY	3,360			2820	595
1-70	EB ON @ 141 HWY	3,225			2,815	595
1-70	WB OFF @ 141 HWY	3,230			2,750	580
1-70	WB ON @ 141 HWY	3,175			2,770	500
1-70	EB OFF @ 270 HWY	6,095	1,500		4,920	1,335
1-70	EB ON @ 270 HWY	5,400			4,885	1,555
1-70	WB OFF @ 270 HWY	5,190			5,520	700
1-70	WB ON @ 270 HWY	5,365	1,800		4,350	1,035
1-70	EB OFF @ 180 HWY	1,850			1400	125
1-70	EB ON @ 180 HWY	1,325			1,355	65
1-70	WB OFF @ 180 HWY	1,350			1,370	180
1-70	WB ON @ 180 HWY	1,460			1,210	85
1-70	EB OFF @ 67 HWY	2,625			1,960	585
1-70	EB ON @ 67 HWY	3,030			2,365	600
1-70	WB OFF @ 67 HWY	4,610	300		4,320	1,370
1-70	WB ON @ 67 HWY	4,055		200	2,665	
1-70	EB OFF @ CYPRESS HWY	2,190	60		1,290	125
1-70	EB ON @ CYPRESS HWY	1,740			1,330	120
1-70	WB OFF @ CYPRESS HWY	2,165			1,160	270
1-70	WB ON @ CYPRESS HWY	1,450			1,020	260
1-70	EB OFF @ AIRFLIGHT HWY	1,430			720	385
1-70	EB ON @ AIRFLIGHT HWY	2,505			1,540	485
1-70	WB OFF @ AIRFLIGHT HWY	880			410	235
1-70	WB ON @ AIRFLIGHT HWY	1,290			1,025	390
1-70	EB OFF @ JAMES MC DONNELL HWY	1,095	120		730	125
1-70	EB ON @ JAMES MC DONNELL HWY	4,020	130		3,315	750
1-70	WB OFF @ JAMES MC DONNELL HWY	2,665	1,200		2,110	430
1-70	WB ON @ JAMES MC DONNELL HWY	705			1,030	200
1-70	EB OFF @ 170 HWY	3,930			3,650	1,155
1-70	EB ON @ 170 HWY	2,860			3,050	1,550
1-70	WB OFF @ 170 HWY	4,070			2,950	965
1-70	WB ON @ 170 HWY	4,980			5,130	1,830
1-70	EB OFF @ N Hanley HWY	5,040	700		3,300	1,420
1-70	EB ON @ N Hanley HWY	2,060			1,735	205
1-70	WB OFF @ N Hanley HWY	8,220	180		7,550	1,815
1-70	WB ON @ N Hanley HWY	1,215			885	695
1-70	EB OFF @ Florissant HWY	415			410	390
1-70	EB ON @ Bermuda HWY	460			530	620
1-70	EB OFF @ Bermuda HWY	645			555	170
1-70	WB OFF @ Bermuda HWY	1205			910	780
1-70	EB OFF @ U-HWY	1,560			520	370
1-70	EB ON @ U-HWY	960			680	180
1-70	WB OFF @ U-HWY	1,280			680	240
	SUBTOTAL (2)	146995	8030	200	111560	30630



DATE PREPARED
9/25/2024

ROUTE 1-70 STATE MO
DISTRICT SL SHEET NO. 3

COUNTY
VARIOUS
JOB NO.
JSL0127

CONTRACT ID.

PROJECT NO.

BRIDGE NO.

DATE	DESCRIPTION

MISSOURI HIGHWAYS AND TRANSPORTATION COMMISSION

105 WEST CAPITOL
JEFFERSON CITY, MO 65102
1-888-ASK-MODOT (1-888-275-6636)

SUMMARY OF QUANTITIES
SHEET 2 OF 5

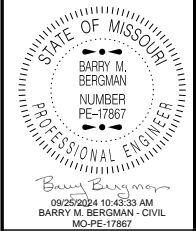

DATE PREPARED
 9/25/2024
 ROUTE 1-70 STATE MO
 DISTRICT SL SHEET NO. 3
 COUNTY VARIOUS
 JOB NO. JSL0127
 CONTRACT ID.

PROJECT NO.
 BRIDGE NO.

DATE	DESCRIPTION

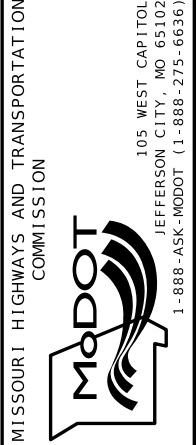

PERMANENT PAVEMENT MARKING

ROUTE	LOCATION	Pavement Marking				
		6" SOLID WHITE (FT)	6" INTERMITTENT WHITE (FT)	6" DOTTED WHITE (FT)	6" SOLID YELLOW (FT)	12" SOLID WHITE (FT)
1-70	EB Main line Highway W -EB David Hoekel HWY	12,310	3,800	480	12,580	1,510
1-70	WB Highway W Main line TO David Hoekel HWY	13,000	4,100	1200	12,400	2,315
1-70	EB David Hoekel TO-EB Wentzville HWY	12,930	2200	90	12,180	220
1-70	WB David Hoekel TO-WB Wentzville HWY	10,700	2260	120	12,100	220
1-70	EB Wentzville HWY TO-EB Z-HWY	5,040	1400	170	6,180	850
1-70	WB Wentzville HWY TO-WB Z-HWY	5,750	1,700	60	6,300	340
1-70	EB Z HWY TO EB 64 HWY	3,840	1,500	270	4,440	620
1-70	WB Z HWY TO WB 64 HWY	3,160	1,100	210	4,430	1,170
1-70	EB 64 HWY TO EB A-HWY	8,350	2,200	120	9,050	660
1-70	WB 64 HWY TO WB A-HWY	8,370	1,700	540	9,050	760
1-70	EB A-HWY TO EB LAKE ST. LOUIS	9,790	3,400	90	10,550	670
1-70	WB A-HWY TO WB LAKE ST. LOUIS	10,060	2,800	120	10,550	430
1-70	EB LAKE ST. LOUIS TO EB BRYAN HWY	10,340	3,100	210	10,710	480
1-70	WB LAKE ST. LOUIS TO WB BRYAN HWY	10,310	3,100	180	10,720	570
1-70	EB BRYAN HWY TO EB MAIN HWY	6,820	2,300	180	7,965	850
1-70	WB BRYAN HWY TO WB MAIN HWY	7,750	1,500	130	7,960	430
1-70	EB MAIN HWY TO EB HUGHES HWY	6,830	1,700	120	7,950	440
1-70	WB MAIN HWY TO WB HUGHES HWY	11,570	2,600	150	7,950	800
1-70	EB HUGHES HWY TO EB 79 HWY	6,660	2,000	600	7,360	910
1-70	WB HUGHES HWY TO WB 79 HWY	6,870	2,200	180	7,360	530
1-70	EB 79 HWY TO EB MID RIVERS HWY	8,240	2,600	360	9,110	480
1-70	WB 79 HWY TO EB MID RIVERS HWY	8,400	2,600	360	9,100	440
1-70	EB MID RIVERS TO EB 370 HWY	9,150	2,100	450	10,100	470
1-70	WB MID RIVERS TO WB 370 HWY	8,960	2,900	300	10,115	640
1-70	EB 370 HWY TO EB ZUMBEHL HWY	13,860	4,200	400	15,580	950
1-70	WB 370 HWY TO WB ZUMBEHL HWY	15,310	4,100	380	15,560	715
1-70	EB ZUMBEHL HWY TO EB SOUTH 5TH STREET	15,010	7,900	550	17,280	1,990
1-70	WB ZUMBEHL HWY TO WB SOUTH 5TH STREET	15,770	8,100	620	17,250	1,520
1-70	EB Missouri River TO EB 270 HWY	8,500	9,100	150	15,090	1,430
1-70	WB Missouri River TO WB 270 HWY	13,845	9,200	160	15,145	1,240
1-70	EB 270 HWY TO EB 67 HWY	13,110	5,500	480	14,500	1,320
1-70	WB 270 HWY TO WB 67 HWY	12,650	5,540	490	14,500	820
1-70	EB 67 HWY TO EB 170-HWY	14,660	1,650	260	16,970	2,495
1-70	WB 67 HWY TO WB 170-HWY	15,375	1,740	370	16,230	1,780
1-70	EB 170 HWY TO EB U HWY	12,180	1,800	150	14,820	1,630
1-70	WB 170 TO WB U HWY	13,190	1,860	310	14,765	1,220
1-70	EB U HWY TO CARRIE HWY	31,745	2,900	220	36,300	4,525
1-70	WB U HWY TO CARRIE HWY	20,670	2,700	180	23,830	2,740
1-70	EB Carrie HWY TO Veterans Memorial Bridge	30,550	3,700	520	33,040	1,860
1-70	WB Carrie HWY TO Veterans Memorial Bridge	14,480	3,600	320	16,525	2,000
	SUBTOTAL (4)	466105	130450	12250	513595	45040
	SUBTOTAL (3)	39413	1715	0	28680	12545
	SUBTOTAL (2)	146995	8030	200	111560	30630
	SUBTOTAL (1)	105655	6380	0	68850	17125
	PAY TOTAL		917193		722685	105340

Table with columns: SIGN, SIZE, AREA, QTY, TOTAL AREA, QTY RELOC, TOTAL RELOC, SIGN NUM., DESCRIPTION. Includes sections for Warning Signs, Guide Signs, Regulatory Signs, and Miscellaneous Signs.

Table with columns: SIGN, SIZE, AREA, QTY, TOTAL, RELOC, SIGN NUM., DESCRIPTION. Includes sections for Guide Signs, Regulatory Signs, and Miscellaneous Signs.

Table with columns: ITEM NUMBER, TOTAL QTY, DESCRIPTION. Lists various traffic control items with their quantities and descriptions.

NOTE: ALL TRAFFIC CONTROL ITEMS ARE INCLUDED IN PAY ITEM 616-99.01, TEMPORARY TRAFFIC CONTROL, LUMP SUM, UNLESS NOTED OTHERWISE IN THE PLANS. THESE QUANTITIES ARE ONLY AN ESTIMATE AND ARE SUBJECT TO CHANGE BASED ON FIELD CONDITIONS.

DISCLAIMER THE PROFESSIONAL WHOSE SIGNATURE AND PERSONAL SEAL APPEAR HEREON ASSUMES RESPONSIBILITY ONLY FOR WHAT APPEARS ON THIS PAGE, AND DISCLAIMS (PURSUANT TO SECTION 327.411 RSMO) SPECIFICATION, ESTIMATES, REPORTS, OR OTHER DOCUMENTS OR INSTRUMENTS NOT SEALED BY THE UNDERSIGNED PROFESSIONAL RELATING TO OR INTENDED TO BE USED FOR ANY PART OR PARTS OF THE PROJECT TO WHICH THIS PAGE REFERS.

NOTES: 1) * NO DIRECT PAY WILL BE MADE FOR RELOCATING SIGNS 2) ** 4 - 45 MPH 4 - 50 MPH 4 - 55 MPH 4 - 60 MPH 3) *** NOT INCLUDED IN LUMP SUM TEMPORARY TRAFFIC CONTROL

Professional Engineer Seal for Barry M. Bergman, Missouri Highways and Transportation Commission logo, and project summary information including route 1-70, MO, and sheet 5 of 5.

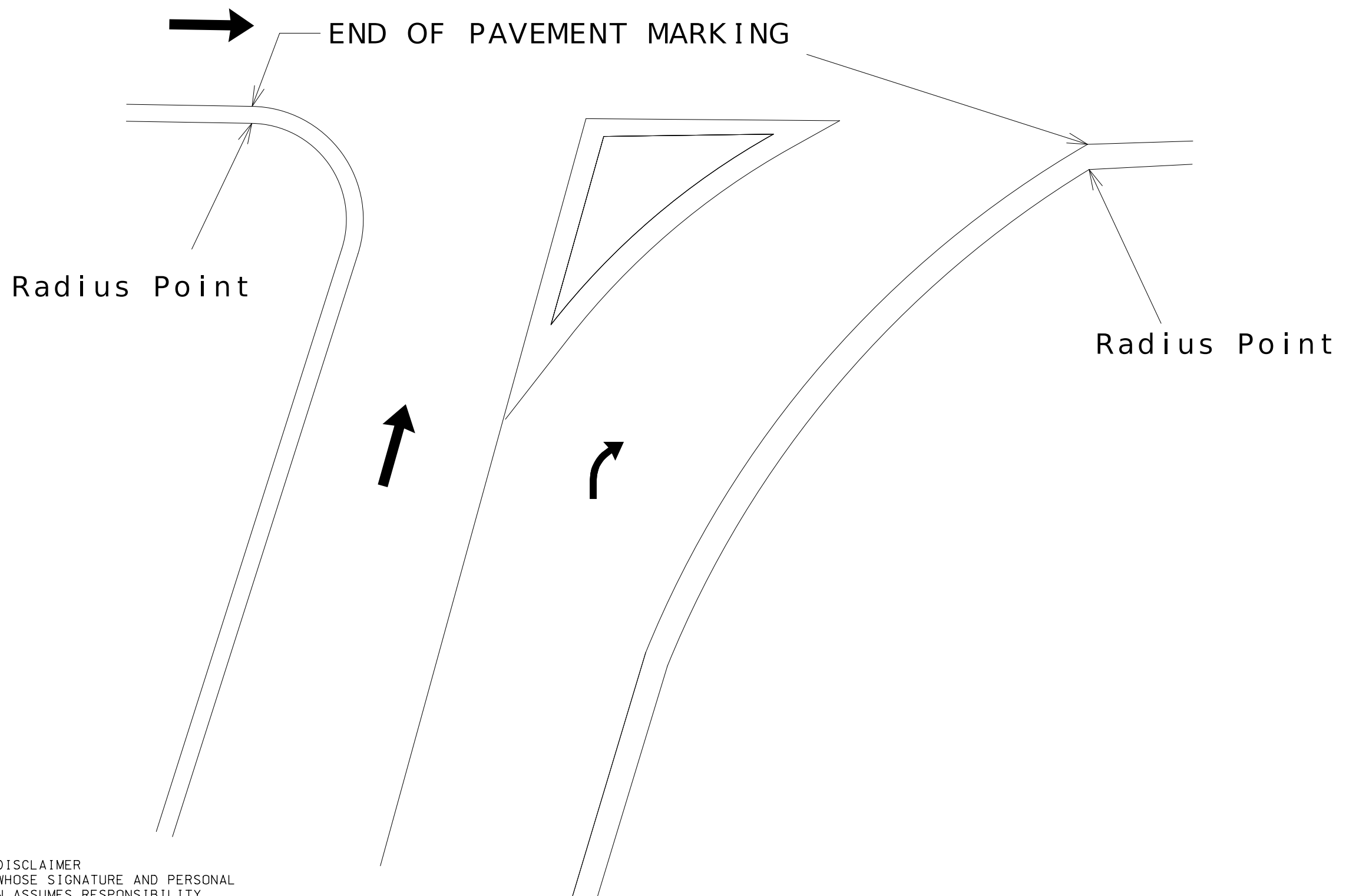

DISCLAIMER
 THE PROFESSIONAL WHOSE SIGNATURE AND PERSONAL SEAL APPEAR HEREON ASSUMES RESPONSIBILITY ONLY FOR WHAT APPEARS ON THIS PAGE, AND DISCLAIMS (PURSUANT TO SECTION 327.411 RSMO) SPECIFICATION, ESTIMATES, REPORTS, OR OTHER DOCUMENTS OR INSTRUMENTS NOT SEALED BY THE UNDERSIGNED PROFESSIONAL RELATING TO OR INTENDED TO BE USED FOR ANY PART OR PARTS OF THE PROJECT TO WHICH THIS PAGE REFERS.

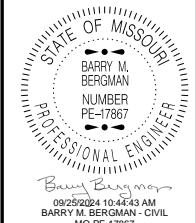

DATE PREPARED
 9/24/2024
 ROUTE STATE
 I - 70 MO
 DISTRICT SHEET NO.
 SL 4
 COUNTY
 VARIOUS
 JOB NO.
 JSL0127
 CONTRACT ID.
 PROJECT NO.
 BRIDGE NO.

DATE	DESCRIPTION

MISSOURI HIGHWAYS AND TRANSPORTATION COMMISSION

 105 WEST CAPITOL
 JEFFERSON CITY, MO 65102
 1-888-ASK-MODOT (1-888-275-6636)

TYPICAL PAVEMENT MARKING
 AT END OF RAMP

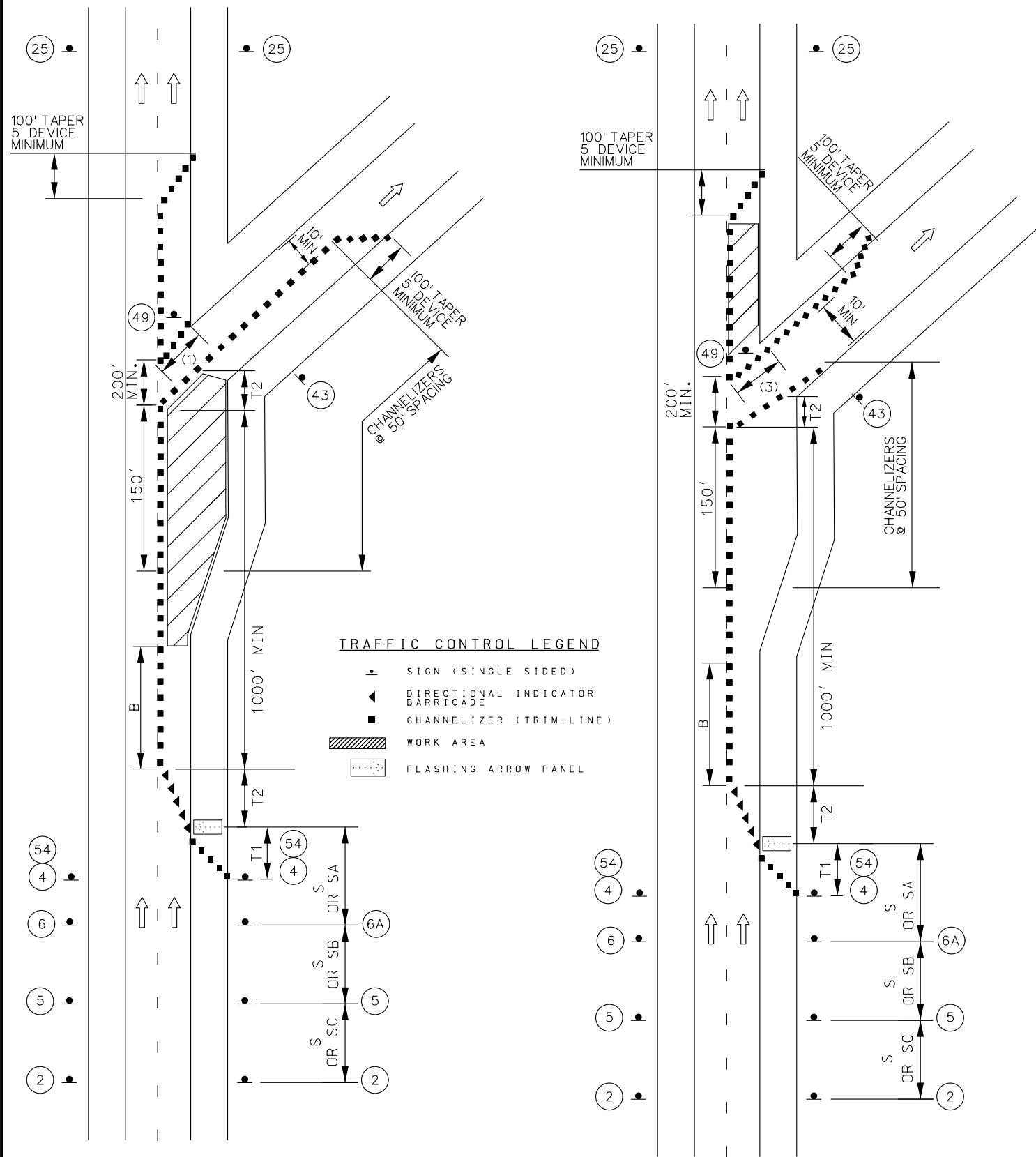
NOT TO SCALE



TRAFFIC CONTROL LEGEND

- SIGN (SINGLE SIDED)
- ◀ DIRECTIONAL INDICATOR BARRICADE
- CHANNELIZER (TRIM-LINE)
- ▨ WORK AREA
- ◻ FLASHING ARROW PANEL

WORK IN THE VICINITY OF AN EXIT RAMP

NOTES:

- SEE EPG 616.12 WORK ZONE SPEED LIMITS FOR SPEED LIMIT GUIDELINES.
- REMOVE AND/OR MODIFY ANY EXISTING PAVEMENT MARKING AS NEEDED.
- TEMPORARY PAVEMENT MARKING REQUIRED WITH LONG TERM LANE CLOSURES.
- RAMP NARROWS SIGN IS REQUIRED WHEN RAMP WIDTH IS REDUCED
- (3) 5 CHANNELIZER DEVICES MINIMUM
- IF RUMBLE STRIPS ARE USED, REVIEW EPG 616.6.87 RUMBLE STRIPS.
- FOR NIGHTTIME OPERATIONS, REVIEW EPG 616.6.83 WARNING LIGHTS FOR USE OF SEQUENTIAL LIGHTS.
- FOR FLAGS AND ADVANCE WARNING RAIL SYSTEM, REFER TO EPG 616.6.2.2 FLAGS AND ADVANCE WARNING RAIL SYSTEM.
- REVIEW EPG 616.6.63 CHANNELIZING DEVICES FOR DIFFERENT TYPES AND GUIDELINES FOR THE DEVICES.

SPEED	SIGN SPACING (ft.)		TAPER LENGTH (ft.)		OPTIONAL BUFFER LENGTH (ft) (B)	CHANNELIZER SPACING (ft.)	
	UN -DIVIDED (S)	DIVIDED (S)	SHOULDER (1) (T1)	LANE (2) (T2)		TAPERS	BUFFER/ WORK AREAS
0-35	-	200	70	245	280	35	40
40-45	-	500	150	540	400	40	80
50-55	-	1000	185	660	560	50	80
60-70	-	SA-1000 SB-1500 SC-2640	235	840	840	60	120

1 Shoulder taper length based on 10 ft. (standard shoulder width) offset.
2. Lane taper length based on 12 ft. (standard lane width) offset.

DISCLAIMER
THE PROFESSIONAL WHOSE SIGNATURE AND PERSONAL SEAL APPEAR HEREON ASSUMES RESPONSIBILITY ONLY FOR WHAT APPEARS ON THIS PAGE, AND DISCLAIMS (PURSUANT TO SECTION 327.411 RSMO) SPECIFICATION, ESTIMATES, REPORTS, OR OTHER DOCUMENTS OR INSTRUMENTS NOT SEALED BY THE UNDERSIGNED PROFESSIONAL RELATING TO OR INTENDED TO BE USED FOR ANY PART OR PARTS OF THE PROJECT TO WHICH THIS PAGE REFERS.

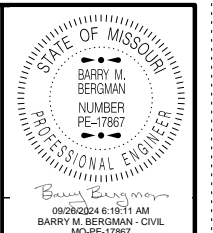

DATE PREPARED
9/25/2024
ROUTE 1-70 STATE MO
DISTRICT SL SHEET NO. 5
COUNTY VARIOUS
JOB NO. JSL0127
CONTRACT ID.
PROJECT NO.
BRIDGE NO.

DATE	DESCRIPTION

MISSOURI HIGHWAYS AND TRANSPORTATION COMMISSION
105 WEST CAPITOL JEFFERSON CITY, MO 65102
1-888-ASK-MODOT (1-888-275-6636)

TRAFFIC CONTROL SHEET
WORK IN THE VICINITY
OF AN EXIT RAMP

NOTES:

SEE EPG.12 WORK ZONE SPEED LIMITS FOR SPEED LIMIT GUIDELINES.

UPON APPROVAL OF THE ENGINEER, THE CONTRACTOR MAY PROVIDE ADDITIONAL PROTECTIVE TRUCKS EQUIPPED WITH PROPER WARNING DEVICES.

PROTECTIVE TRUCK AND WORK VEHICLES SHALL DISPLAY HIGH-INTENSITY ROTATING, FLASHING, OSCILLATING OR STROBE LIGHTS.

VEHICLE HAZARD WARNING SIGNALS SHALL NOT BE USED INSTEAD OF THE VEHICLE'S HIGH-INTENSITY ROTATING, FLASHING, OSCILLATING, OR STROBE LIGHTS.

FLASHING ARROW PANELS SHALL, AS A MINIMUM, BE TYPE B, WITH A SIZE OF 60 X 30 INCHES.

VEHICLE-MOUNTED SIGNS SHALL BE MOUNTED IN A MANNER SUCH THAT THEY ARE NOT OBLSCURED BY EQUIPMENT OR SUPPLIES. SIGN LEGEND ON VEHICLE-MOUNTED IGNS SHALL BE COVERED OR TURNED FROM VIEW WHEN WORK IS NOT IN PROGRESS.

A FLASHING ARROW BOARD SHALL BE USED WHEN A FREEWAY LANE IS CLOSED. WHEN MORE THAN ONE LANE IS CLOSED, A SEPARATE FLASHING ARROW BOARD SHALL BE USED FOR EACH CLOSED LANE.

CENTER LINE AND OR LANE LINE STRIPING ON MULTI-LANE DIVIDED HIGHWAYS

PAVEMENT MARKING EQUIPMENT

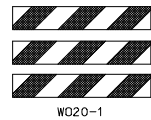

(2)



(5)

CENTER LANE OR LEFT LANE

ADVANCE WARNING RAIL SYSTEM

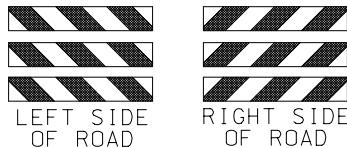

TRAFFIC CONTROL LEGEND

- Sign (single sided), Sign (double sided), Flagger, Cone, Channelizer, Barricade, Changeable message board

NOT TO SCALE

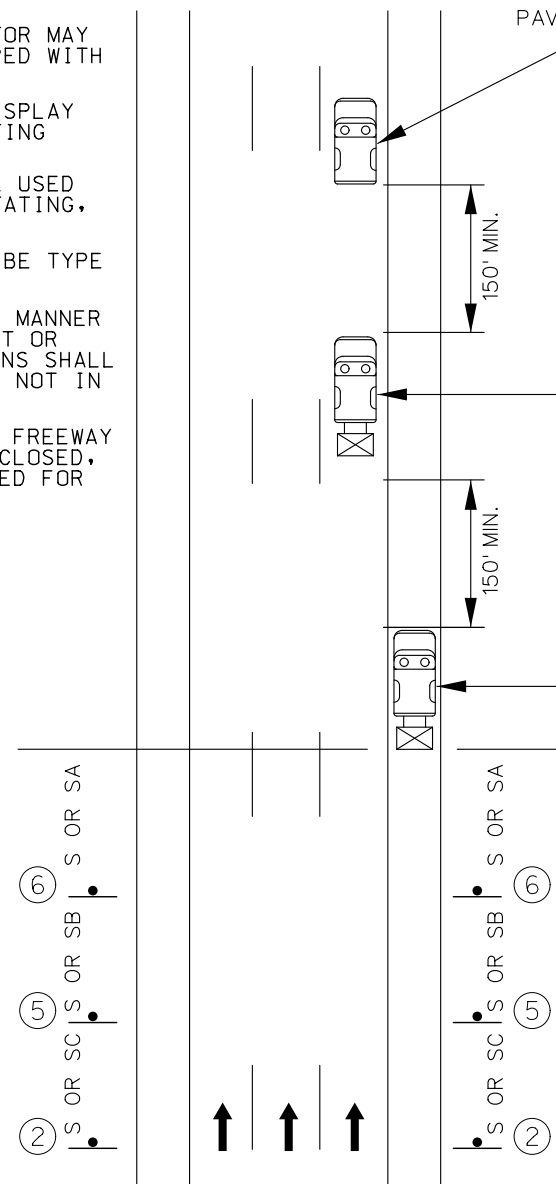
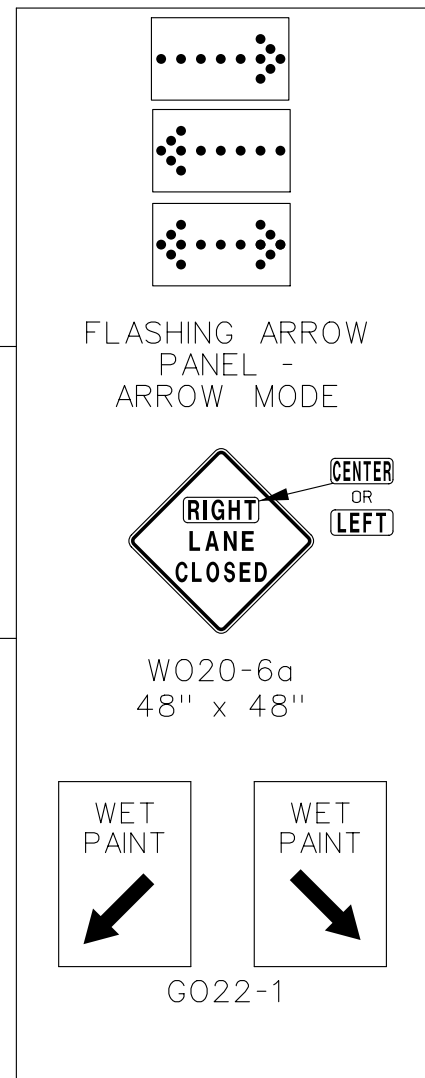

RIGHT OR LEFT LANE

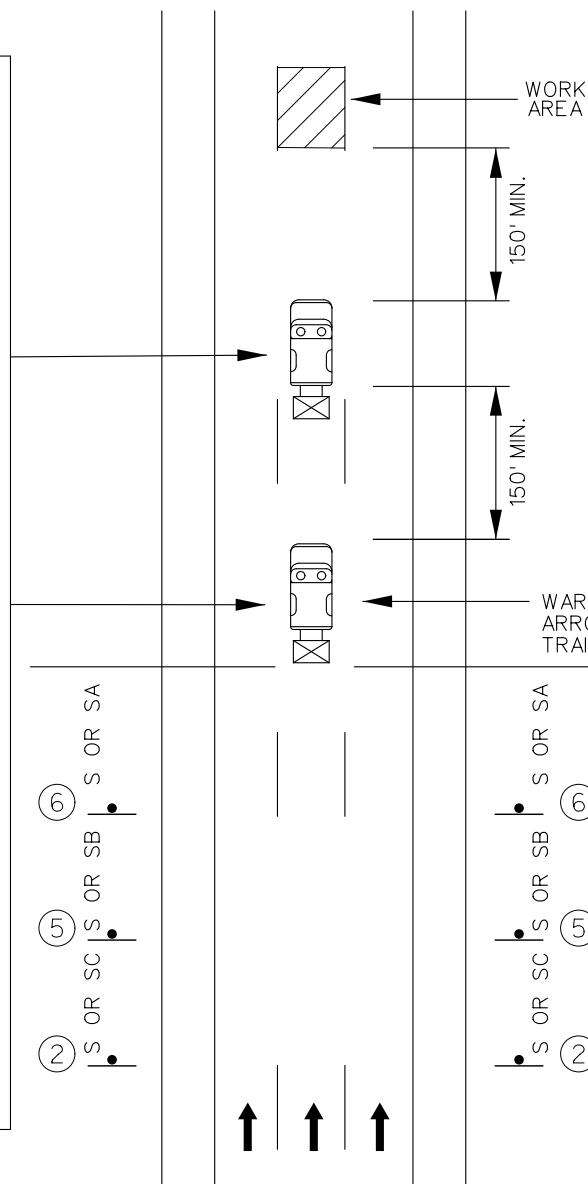

INTERIOR LANE

Table with columns: SPEED, SIGN SPACING (ft.), TAPER LENGTH (ft.), OPTIONAL BUFFER LENGTH (ft.), CHANNELIZER SPACING (ft.). Includes footnotes 1 and 2.

DISCLAIMER: THE PROFESSIONAL WHOSE SIGNATURE AND PERSONAL SEAL APPEAR HEREON ASSUMES RESPONSIBILITY ONLY FOR WHAT APPEARS ON THIS PAGE...



DATE PREPARED: 9/24/2024. ROUTE: I-70. STATE: MO. DISTRICT: SL. SHEET NO.: 6. COUNTY: VARIOUS. JOB NO.: JSL0127. CONTRACT ID. PROJECT NO. BRIDGE NO.

Table with columns: DESCRIPTION, DATE

MISSOURI HIGHWAYS AND TRANSPORTATION COMMISSION. 105 WEST CAPITOL JEFFERSON CITY, MO 65102. 1-888-ASK-MODOT (1-888-275-6636)

TRAFFIC CONTROL SHEET MOBILE OPERATIONS ON DIVIDED OR MULTI-LANE HIGHWAYS