



11/06/2024 10:10:18 AM
GREGORY G. LEARY - CIVIL
MO-PE-026654

DATE PREPARED
11/5/2024

ROUTE 87 STATE MO
DISTRICT CD SHEET NO. 1

COUNTY MONITEAU

JOB NO. JCD0113
CONTRACT ID.

PROJECT NO.

BRIDGE NO.

DATE	DESCRIPTION

MISSOURI HIGHWAYS AND TRANSPORTATION COMMISSION

105 WEST CAPITOL
JEFFERSON CITY, MO 65102
1-888-ASK-MODOT (1-888-273-6636)

**CROSS SECTIONS
ROUTE 87**

ROUTE_87_CONSTRUCTION_BASELINE_PROPOSED

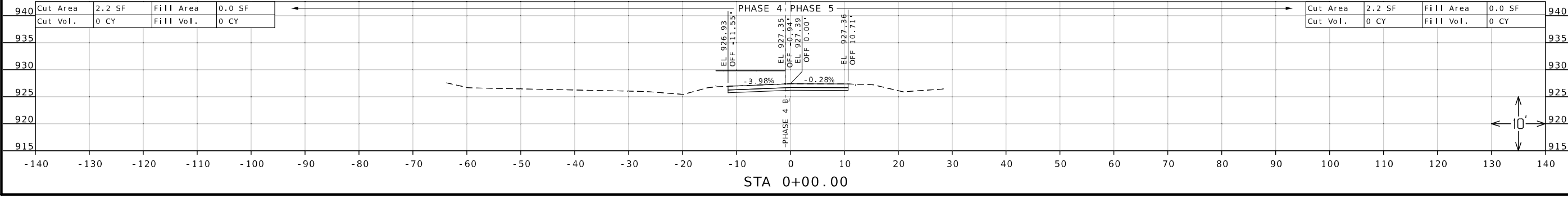
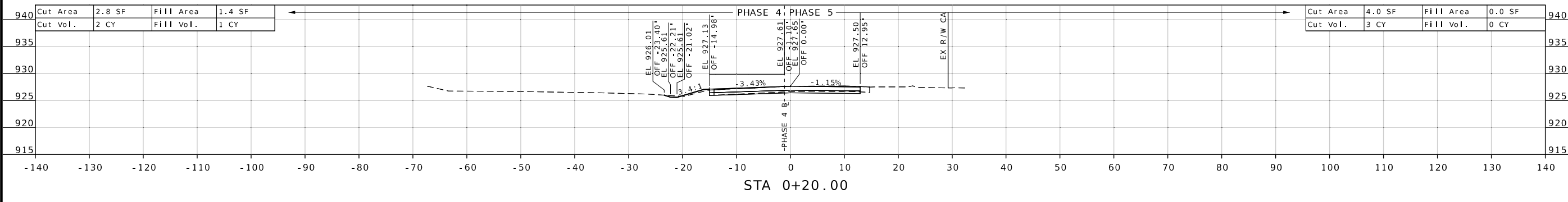
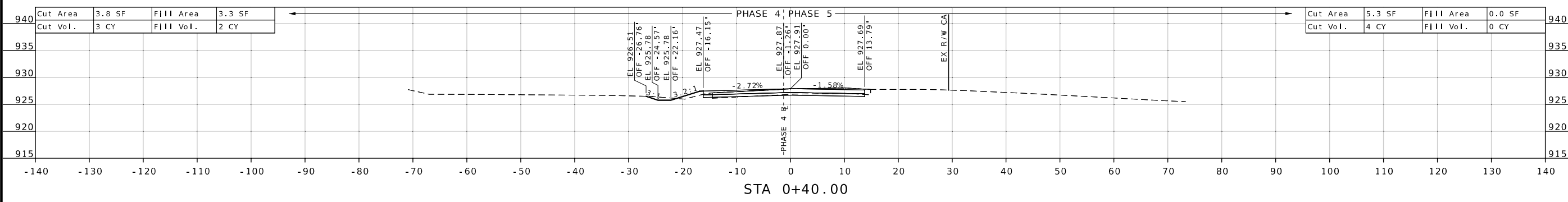
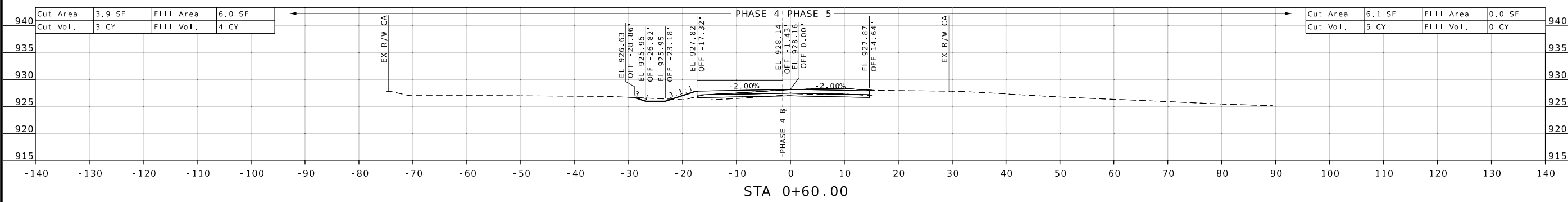

10'

ROUTE_87_CONSTRUCTION_BASELINE_PROPOSED

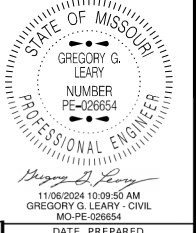

DATE PREPARED
11/5/2024 10:09:50 AM
GREGORY G. LEARY - CIVIL
MO-PE-026654

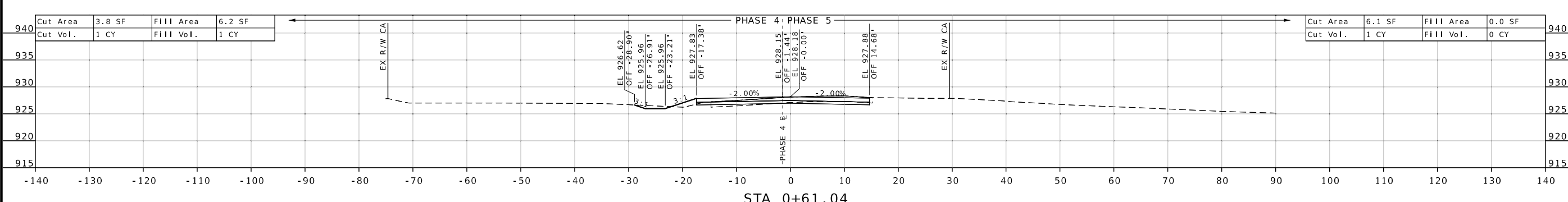
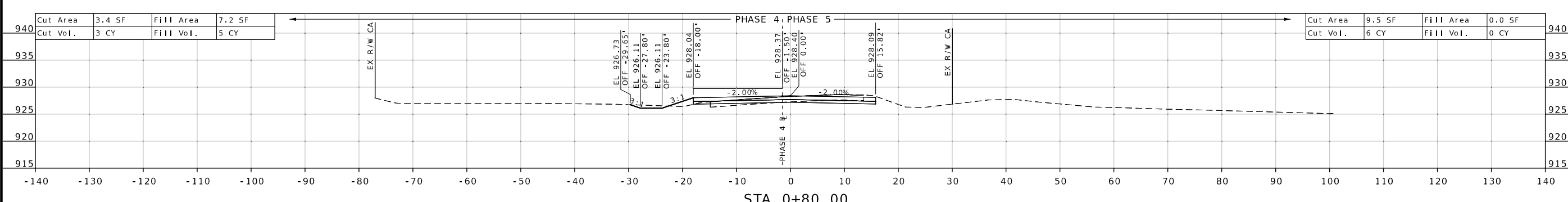
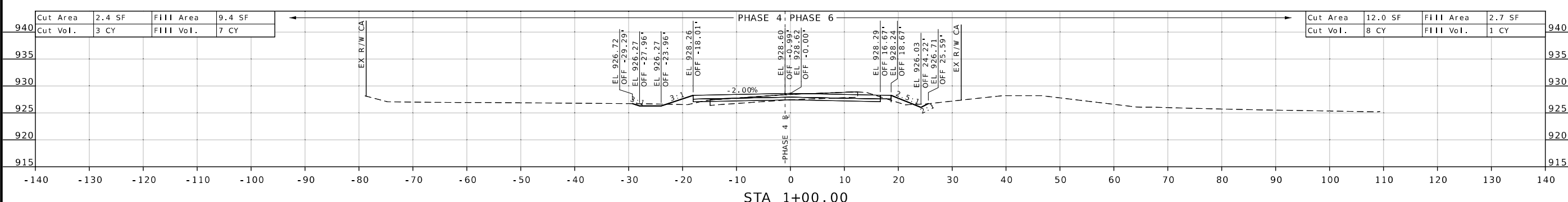
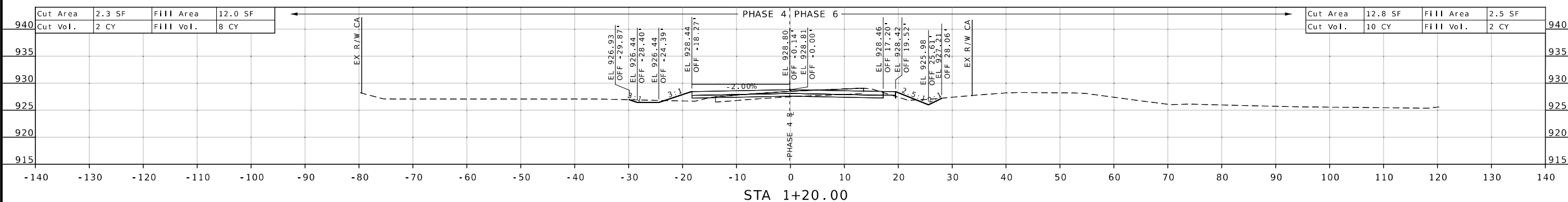

ROUTE	87	STATE	MO
DISTRICT	CD	SHEET NO.	2
COUNTY	MONITEAU		
JOB NO.	JCD0113		
CONTRACT ID.			
PROJECT NO.			
BRIDGE NO.			
DESCRIPTION			
DATE			



ROUTE_87_CONSTRUCTION_BASELINE_PROPOSED

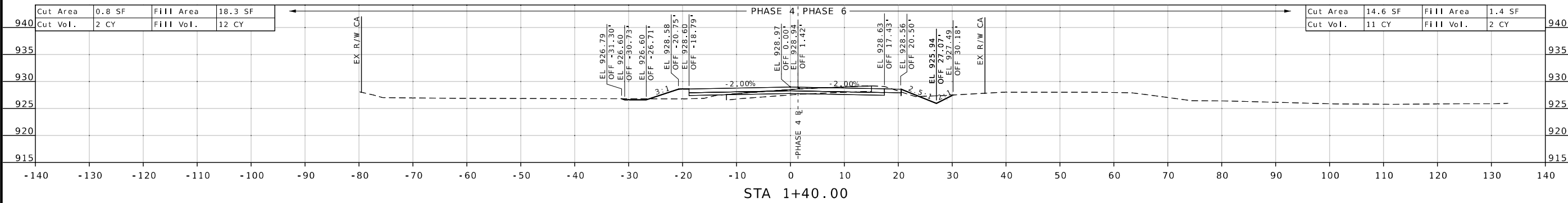
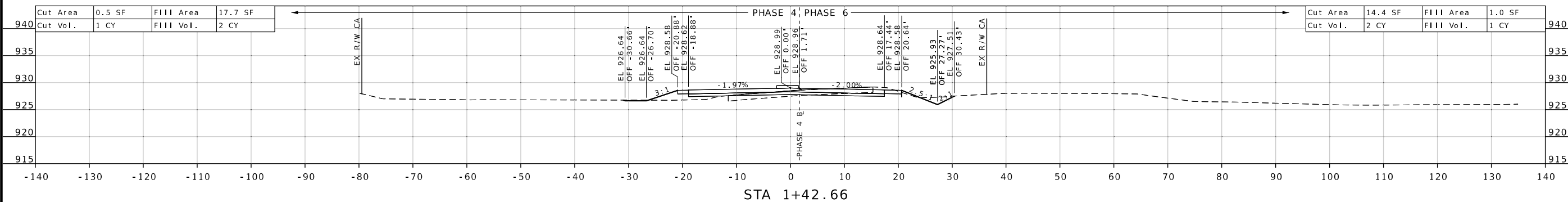
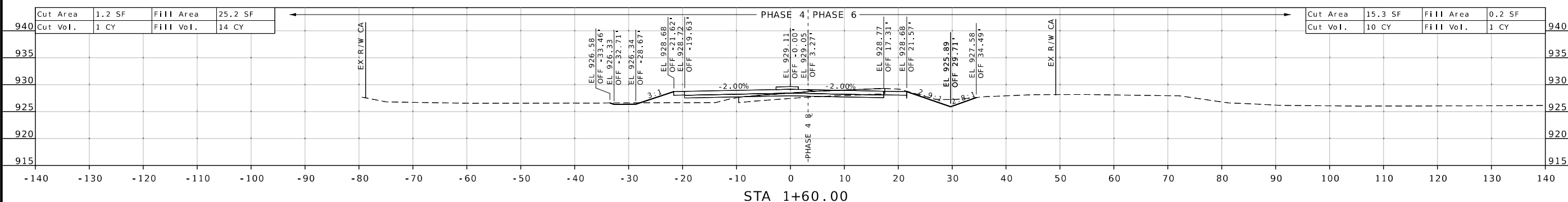
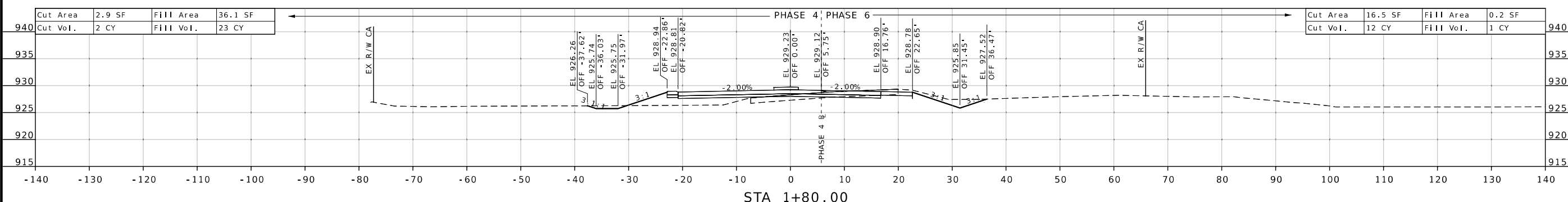

DATE PREPARED
11/5/2024

ROUTE 87 STATE MO
DISTRICT CD SHEET NO. 3

COUNTY MONITEAU
JOB NO. JCD0113
CONTRACT ID.

PROJECT NO.
BRIDGE NO.

DATE	DESCRIPTION

MISSOURI HIGHWAYS AND TRANSPORTATION COMMISSION

105 WEST CAPITOL
JEFFERSON CITY, MO 65102
1-888-ASK-MODOT (1-888-275-6636)



11/05/2024 10:09:10 AM
 GREGORY G. LEARY - CIVIL
 MO-PE-026654
 DATE PREPARED

11/5/2024

ROUTE 87 STATE MO

DISTRICT CD SHEET NO. 4

COUNTY MONITEAU

JOB NO. JCD0113

CONTRACT ID.

PROJECT NO.

BRIDGE NO.

ROUTE_87_CONSTRUCTION_BASELINE_PROPOSED

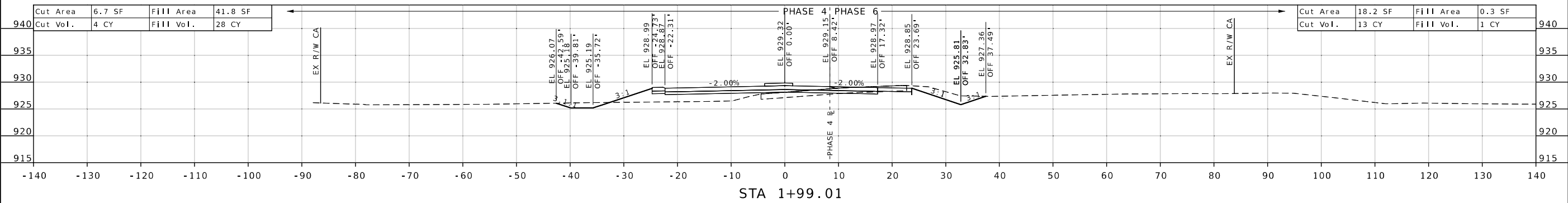
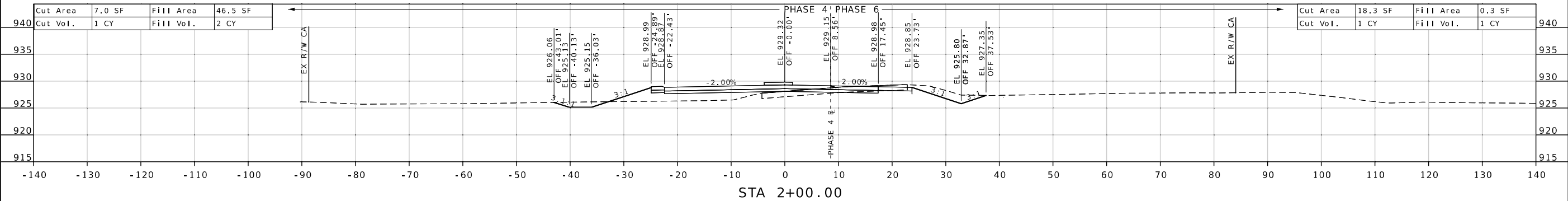
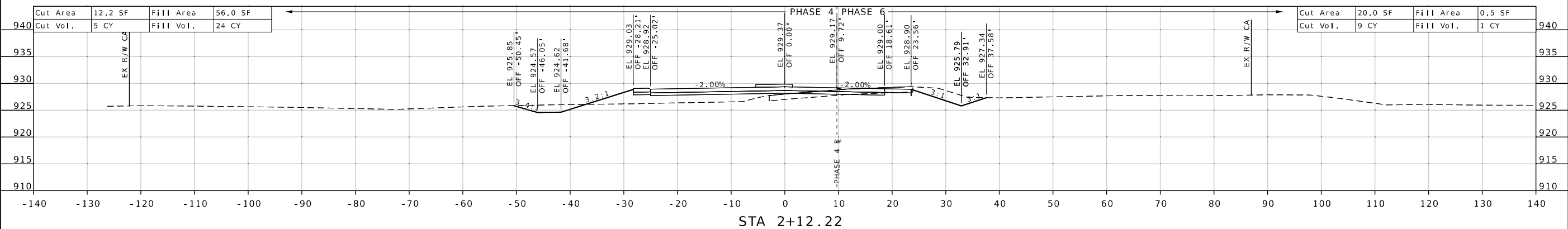

DESCRIPTION

DATE

MISSOURI HIGHWAYS AND TRANSPORTATION COMMISSION

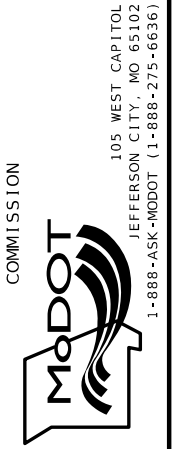



DATE PREPARED
11/5/2024

ROUTE 87 STATE MO
DISTRICT CD SHEET NO. 5

COUNTY MONITEAU
JOB NO. JCD0113
CONTRACT ID.

PROJECT NO.
BRIDGE NO.

DATE	DESCRIPTION

MISSOURI HIGHWAYS AND TRANSPORTATION COMMISSION

105 WEST CAPITOL
JEFFERSON CITY, MO 65102
1-888-ASK-MODOT (1-888-275-6636)

ROUTE_87_CONSTRUCTION_BASELINE_PROPOSED

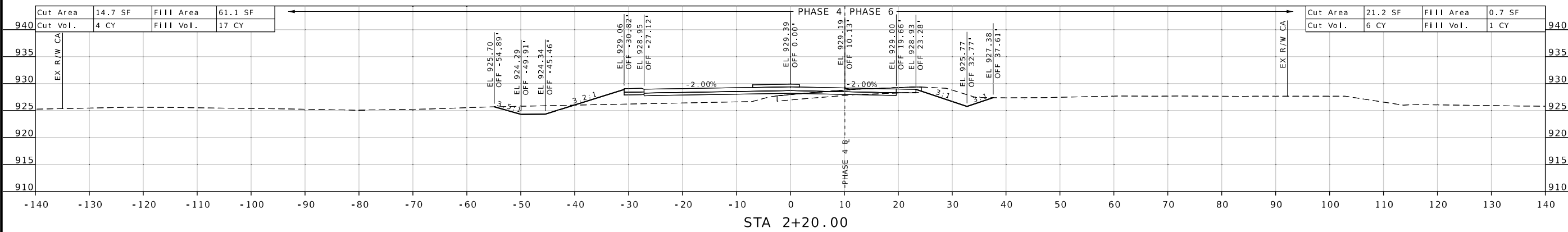
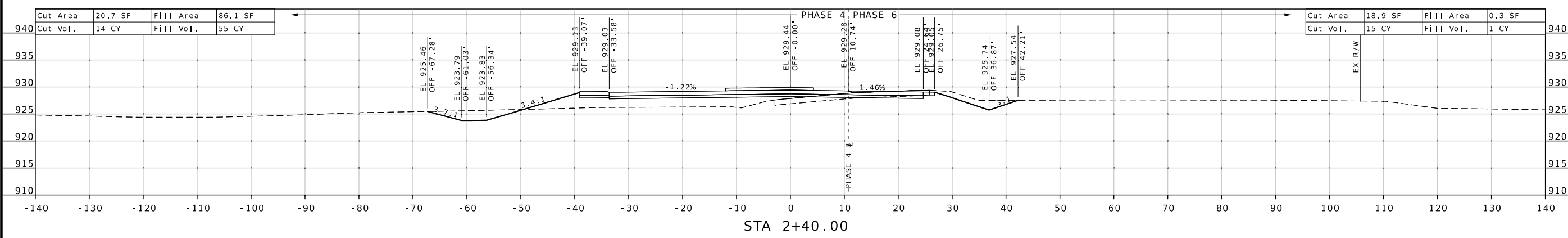
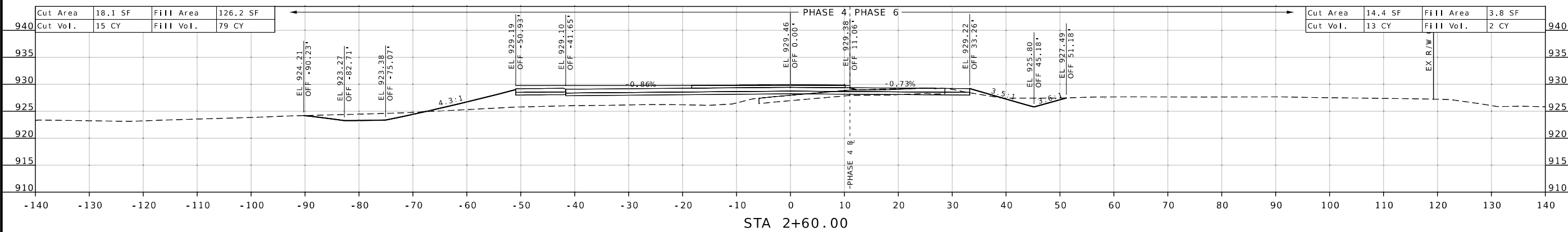



11/06/2024 10:09:24 AM
 GREGORY G. LEARY - CIVIL
 MO-PE-026654
 DATE PREPARED

11/5/2024

ROUTE 87 STATE MO

DISTRICT CD SHEET NO. 6

COUNTY MONITEAU

JOB NO. JCD0113

CONTRACT ID.

PROJECT NO.

BRIDGE NO.

DATE	DESCRIPTION

MISSOURI HIGHWAYS AND TRANSPORTATION COMMISSION
 105 WEST CAPITOL JEFFERSON CITY, MO 65102
 1-888-ASK-MODOT (1-888-275-6636)

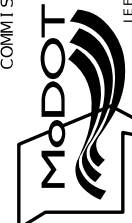

ROUTE_87_CONSTRUCTION_BASELINE_PROPOSED

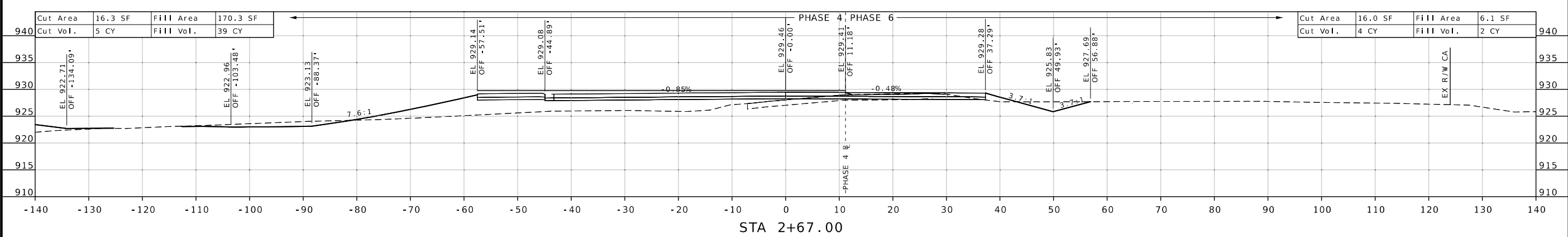

Cut Area	16.3 SF	Fill Area	170.3 SF
Cut Vol.	5 CY	Fill Vol.	39 CY

Cut Area	16.0 SF	Fill Area	6.1 SF
Cut Vol.	4 CY	Fill Vol.	2 CY



11/05/2024 10:08:44 AM
GREGORY G. LEARY - CIVIL
MO-PE-026654

11/5/2024
ROUTE 87 STATE MO
DISTRICT CD SHEET NO. 7
COUNTY MONITEAU
JOB NO. JCD0113
CONTRACT ID.

PROJECT NO.

BRIDGE NO.

DESCRIPTION

DATE

DATE

DATE

DATE

DATE

DATE

DATE

DATE

DATE

DATE

DATE

DATE

DATE

DATE

DATE

DATE

DATE

DATE

DATE

DATE

DATE

DATE

DATE

DATE

DATE

DATE

DATE

DATE

DATE

DATE

DATE

DATE

DATE

DATE

DATE

DATE

ROUTE_87_CONSTRUCTION_BASELINE_PROPOSED

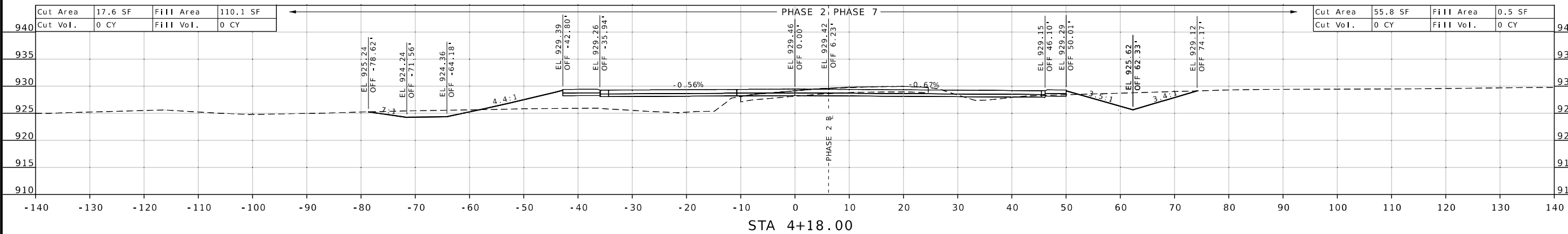
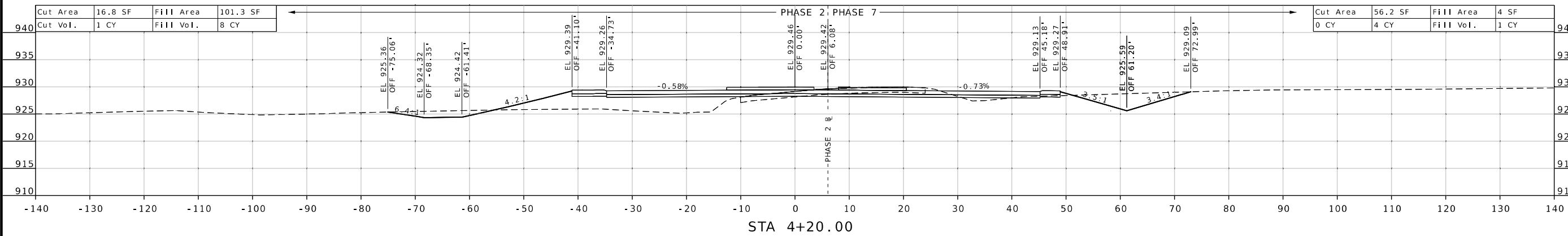
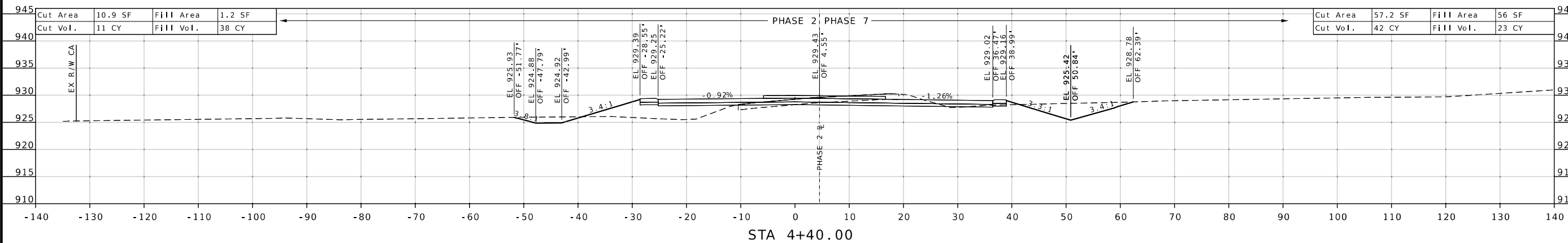

MISSOURI HIGHWAYS AND TRANSPORTATION COMMISSION
MoDOT
105 WEST CAPITOL
JEFFERSON CITY, MO 65102
1-888-ASK-MODOT (1-888-275-6636)



11/08/2024 10:09:37 AM
 GREGORY G. LEARY - CIVIL
 JAMES W. REPPA, P.E.

11/5/2024
 ROUTE 87 STATE MO
 DISTRICT CD SHEET NO. 8

COUNTY MONITEAU
 JOB NO. JCD0113
 CONTRACT ID.

PROJECT NO.
 BRIDGE NO.

ROUTE_87_CONSTRUCTION_BASELINE_PROPOSED

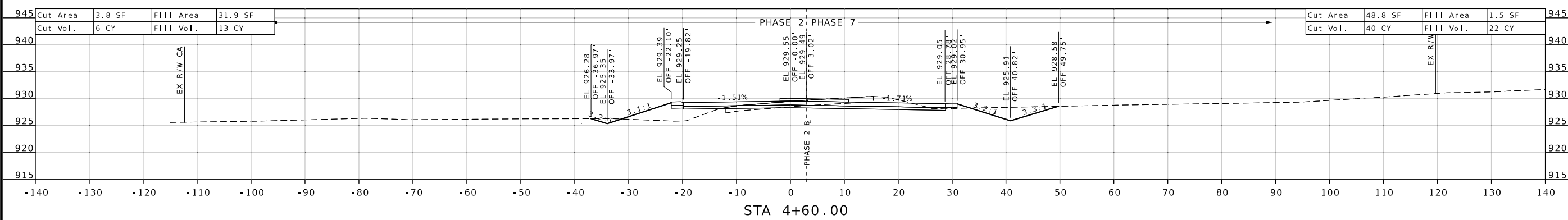
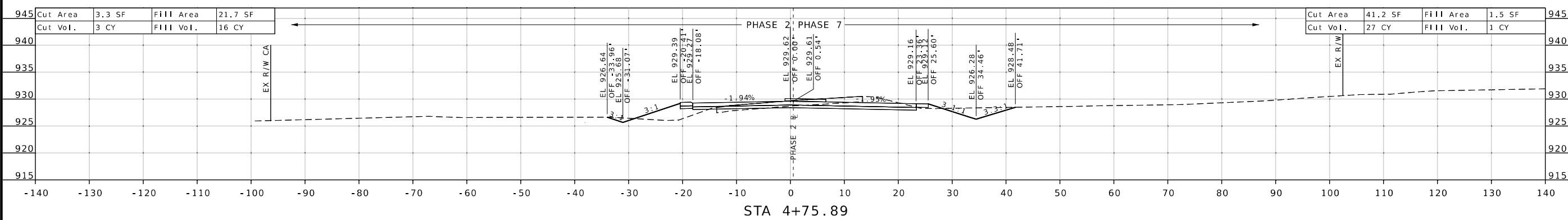
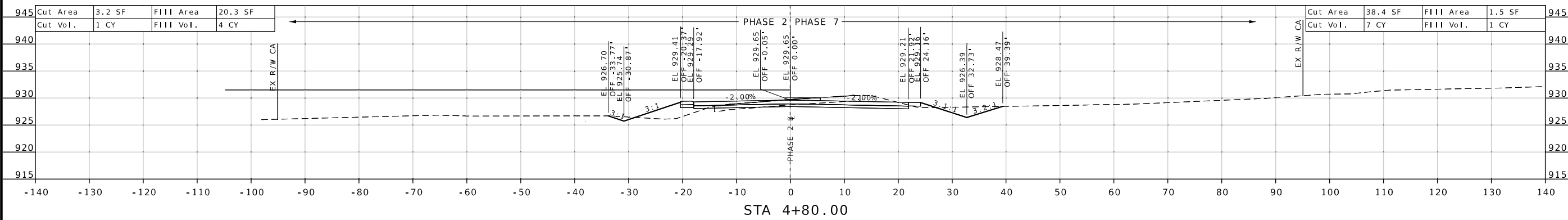

DESCRIPTION

DATE

MISSOURI HIGHWAYS AND TRANSPORTATION COMMISSION



105 WEST CAPITOL
 JEFFERSON CITY, MO 65102
 1-888-ASK-MODOT (1-888-275-6636)



11/05/2024 11:19:22 AM
 GREGORY G. LEARY - CIVIL
 MO-PE-02654

DATE PREPARED
 11/5/2024

ROUTE STATE
 87 MO

DISTRICT SHEET NO.
 CD 9

COUNTY
 MONITEAU

JOB NO.
 JCD0113

CONTRACT ID.

PROJECT NO.

BRIDGE NO.

ROUTE_87_CONSTRUCTION_BASELINE_PROPOSED

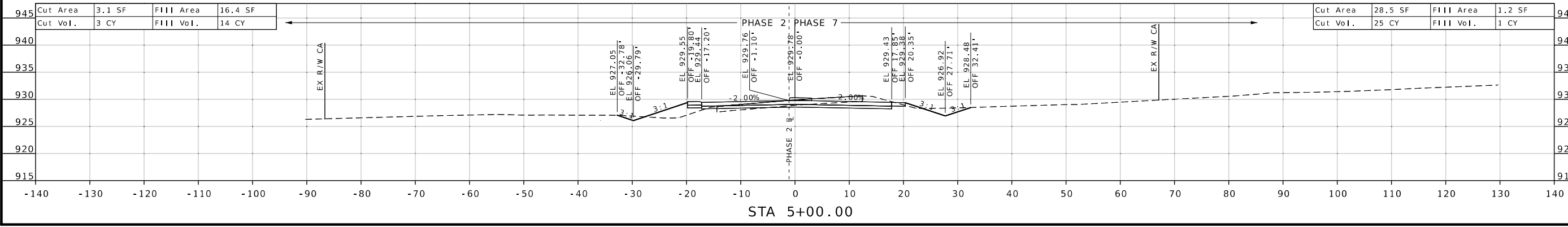
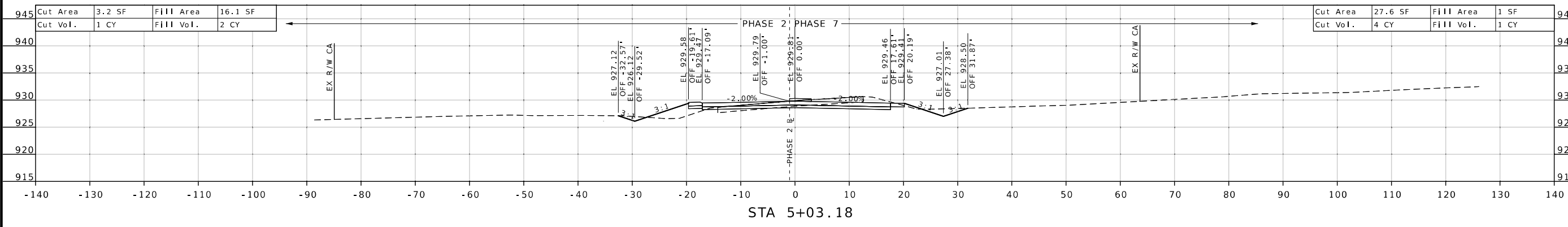
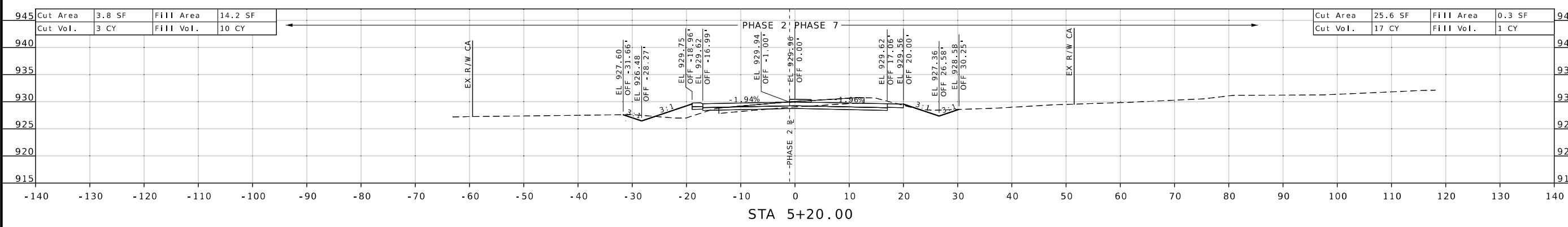

DESCRIPTION

DATE

MISSOURI HIGHWAYS AND TRANSPORTATION COMMISSION



105 WEST CAPITOL
 JEFFERSON CITY, MO 65102
 1-888-ASK-MODOT (1-888-275-6636)



11/06/2024 10:08:31 AM
GREGORY G. LEARY - CIVIL
MO-PE-026654
DATE PREPARED

11/5/2024

ROUTE 87 STATE MO

DISTRICT CD SHEET NO. 10

COUNTY MONITEAU

JOB NO. JCD0113

CONTRACT ID.

PROJECT NO.

BRIDGE NO.

ROUTE_87_CONSTRUCTION_BASELINE_PROPOSED

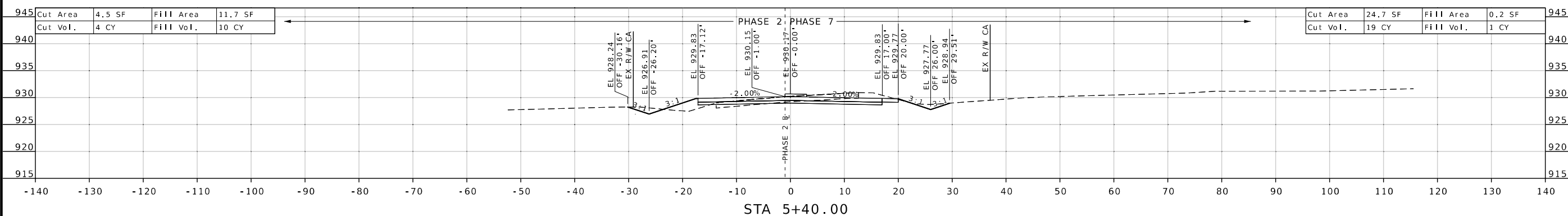
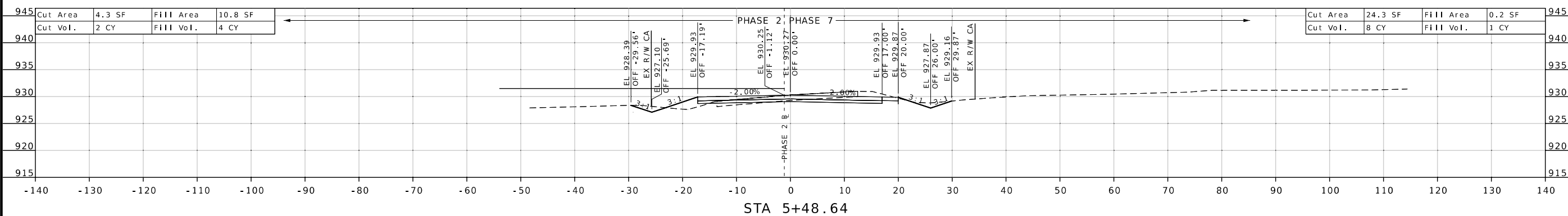
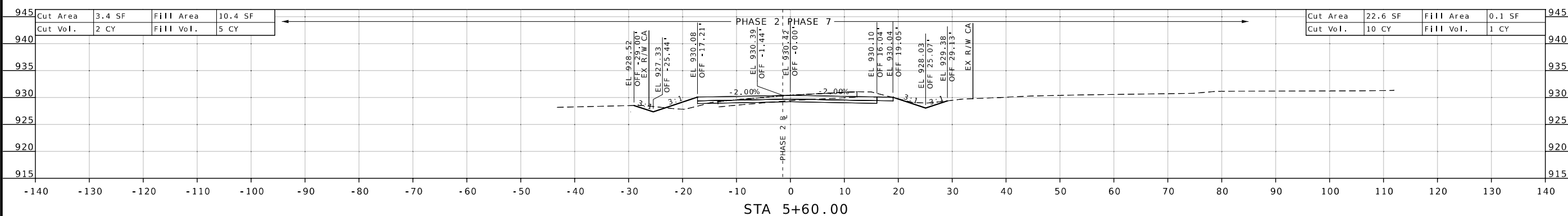

DESCRIPTION

DATE

MISSOURI HIGHWAYS AND TRANSPORTATION COMMISSION



105 WEST CAPITOL
JEFFERSON CITY, MO 65102
1-888-ASK-MODOT (1-888-275-6636)

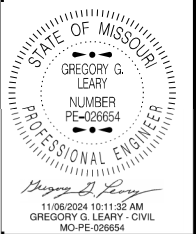

DATE PREPARED
11/5/2024
 ROUTE STATE
87 MO
 DISTRICT SHEET NO.
CD 11
 COUNTY
MONITEAU
 JOB NO.
JCD0113
 CONTRACT ID.
 PROJECT NO.
 BRIDGE NO.

ROUTE_87_CONSTRUCTION_BASELINE_PROPOSED

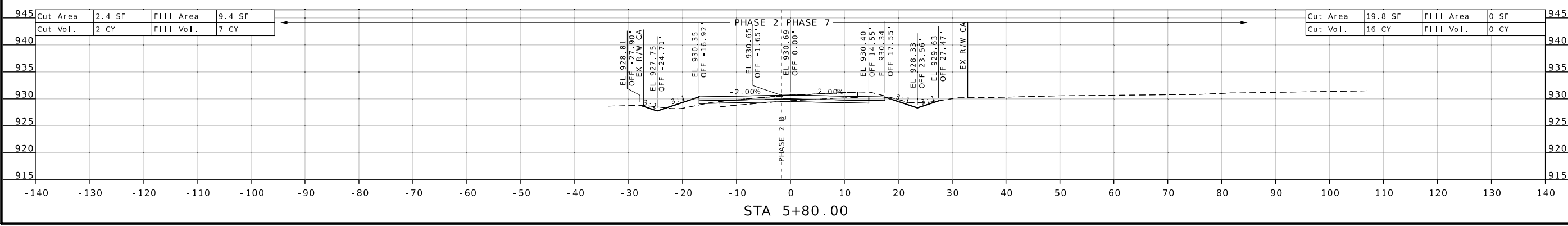
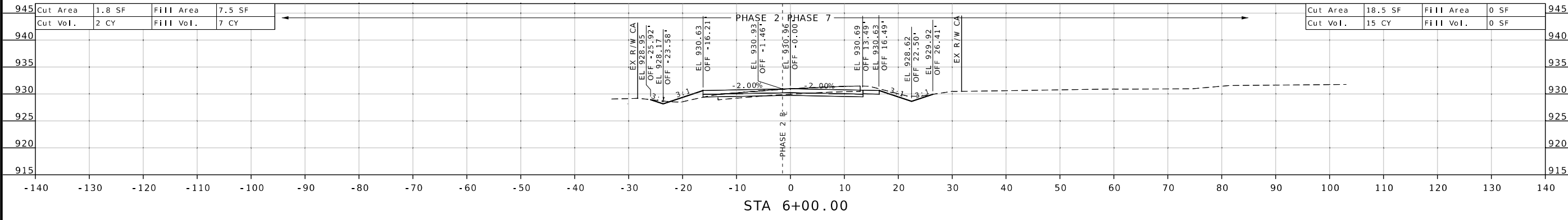
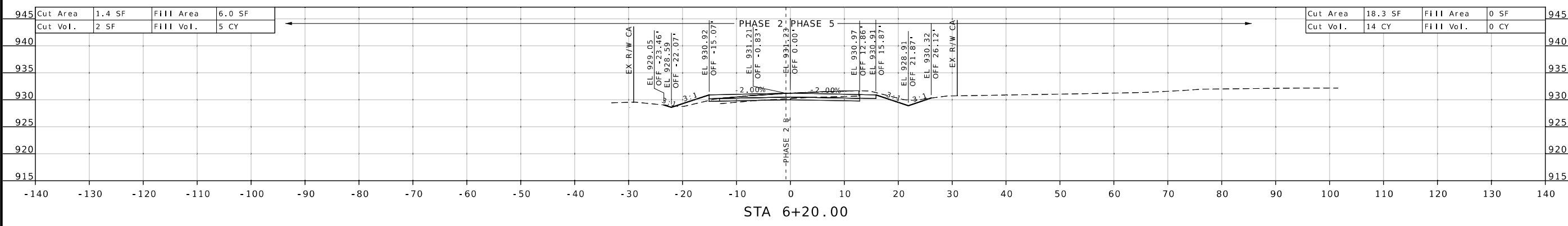

DATE	DESCRIPTION

MISSOURI HIGHWAYS AND TRANSPORTATION
 COMMISSION

105 WEST CAPITOL
 JEFFERSON CITY, MO 65102
 1-888-ASK-MODOT (1-888-275-6636)



11/05/2024 10:11:19 AM
 GREGORY G. LEARY - CIVIL
 MO-PE-026654

DATE PREPARED
 11/5/2024
 ROUTE 87 STATE MO
 DISTRICT CD SHEET NO. 12
 COUNTY MONITEAU
 JOB NO. JCD0113
 CONTRACT ID.
 PROJECT NO.
 BRIDGE NO.

ROUTE_87_CONSTRUCTION_BASELINE_PROPOSED

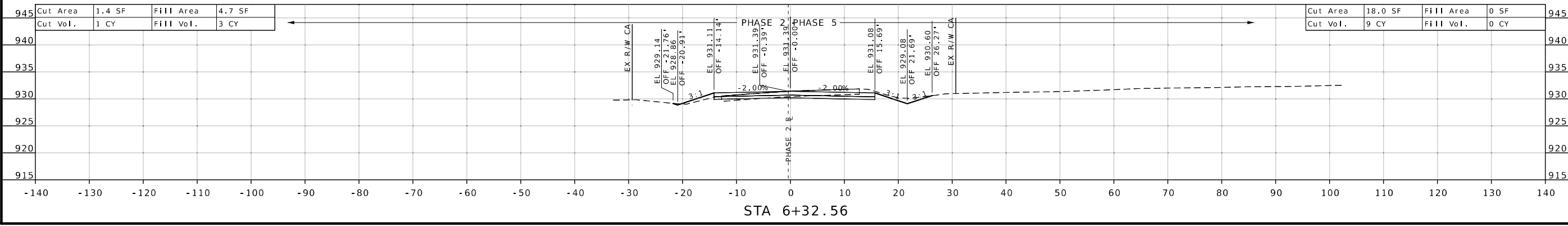
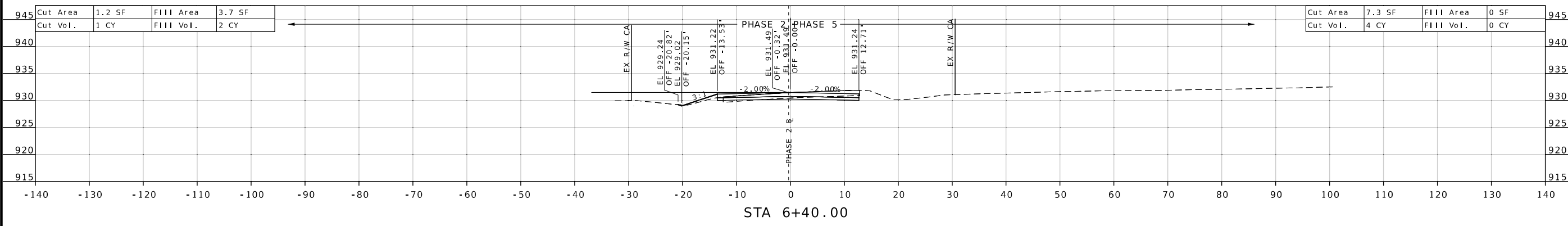
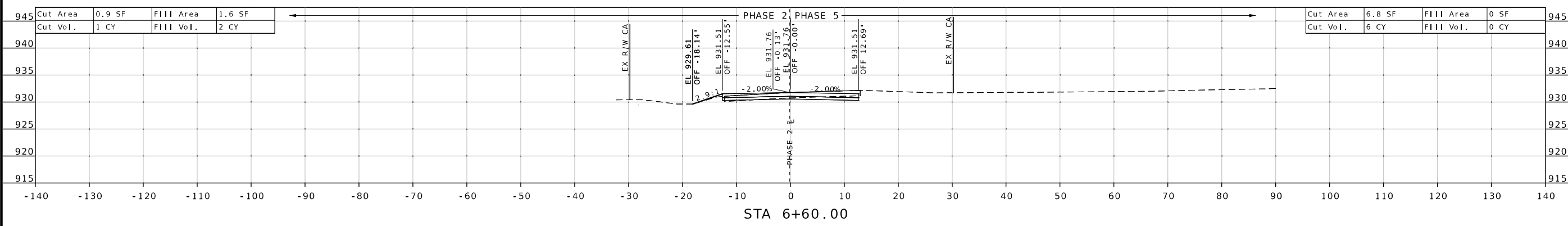

DESCRIPTION

DATE

MISSOURI HIGHWAYS AND TRANSPORTATION COMMISSION



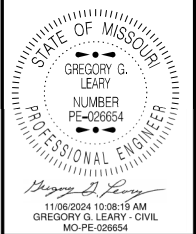

DATE PREPARED
11/5/2024

ROUTE STATE
87 MO

DISTRICT SHEET NO.
CD 13

COUNTY
MONITEAU

JOB NO.
JCD0113

CONTRACT ID.

PROJECT NO.

BRIDGE NO.

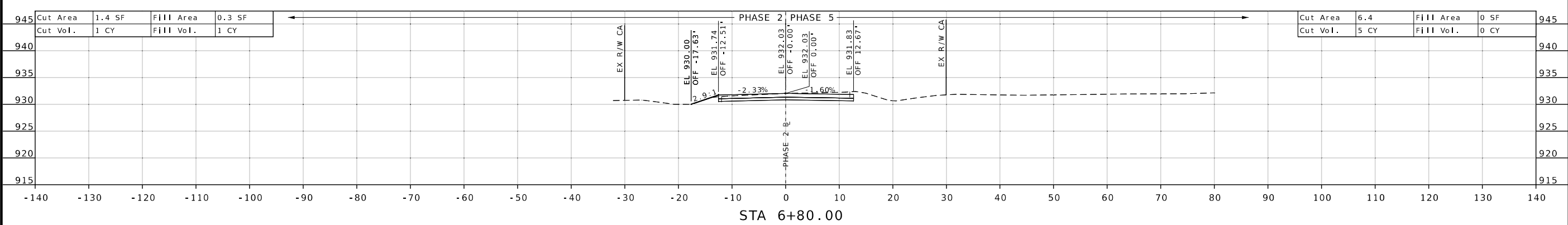
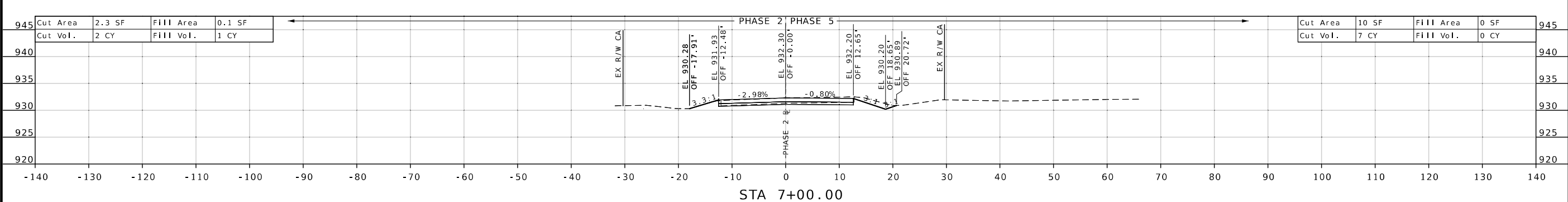
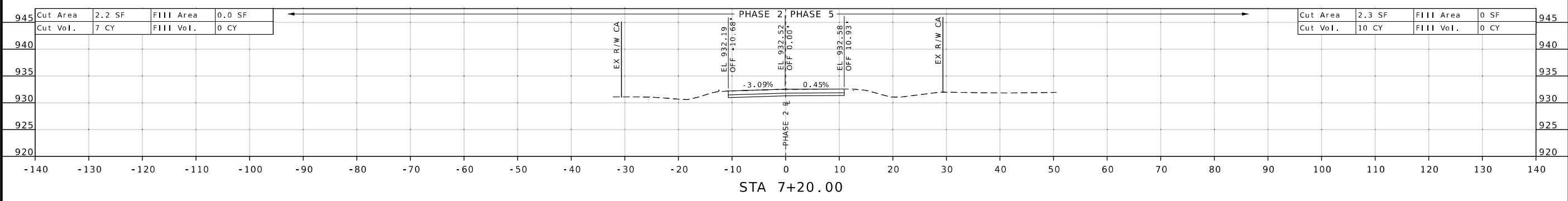

DATE	DESCRIPTION

MISSOURI HIGHWAYS AND TRANSPORTATION COMMISSION

105 WEST CAPITOL JEFFERSON CITY, MO 65102
 1-888-ASK-MODOT (1-888-275-6636)

ROUTE_C_CONSTRUCTION_BASELINE_PROPOSED

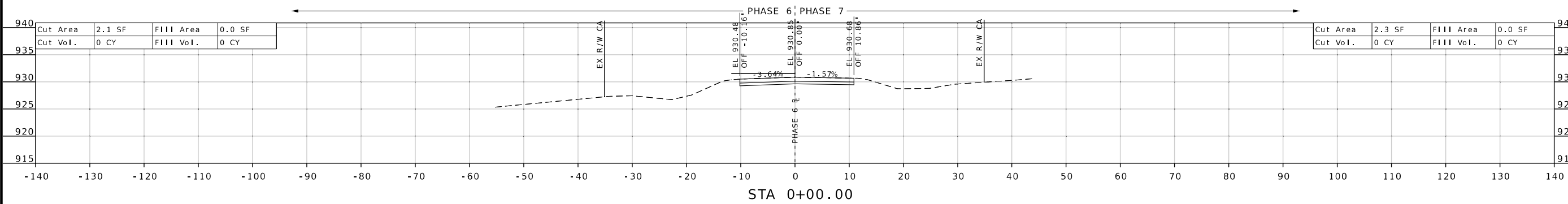
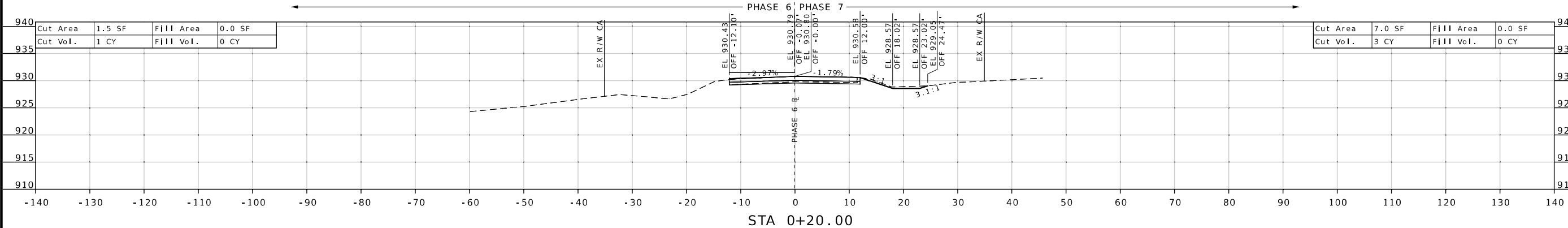
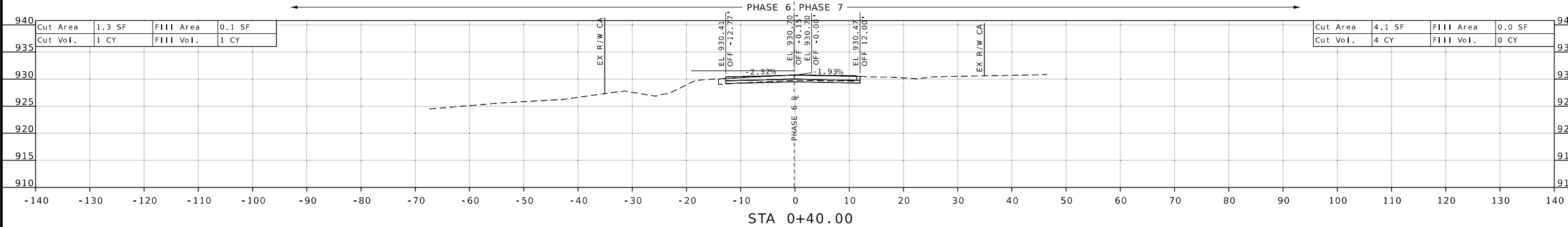
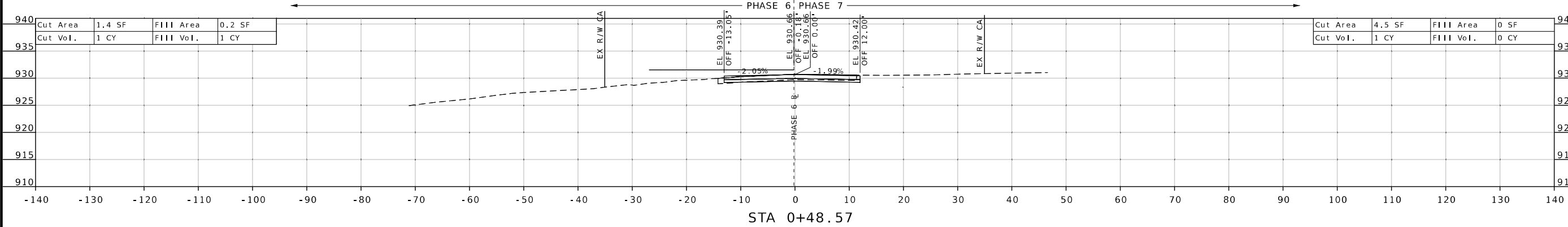

11/06/2024 10:17:14 AM
 GREGORY G. LEARY - CIVIL
 MO PE-026654
 DATE PREPARED
 11/5/2024
 ROUTE 87 STATE MO
 DISTRICT CD SHEET NO. 14
 COUNTY MONITEAU
 JOB NO. JCD0113
 CONTRACT ID.

PROJECT NO.
 BRIDGE NO.

DATE	DESCRIPTION

MISSOURI HIGHWAYS AND TRANSPORTATION COMMISSION



105 WEST CAPITOL
 JEFFERSON CITY, MO 65102
 1-888-ASK-MODOT (1-888-273-6636)

CROSS SECTIONS
 ROUTE C

ROUTE_C_CONSTRUCTION_BASELINE_PROPOSED

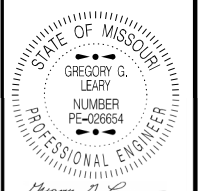
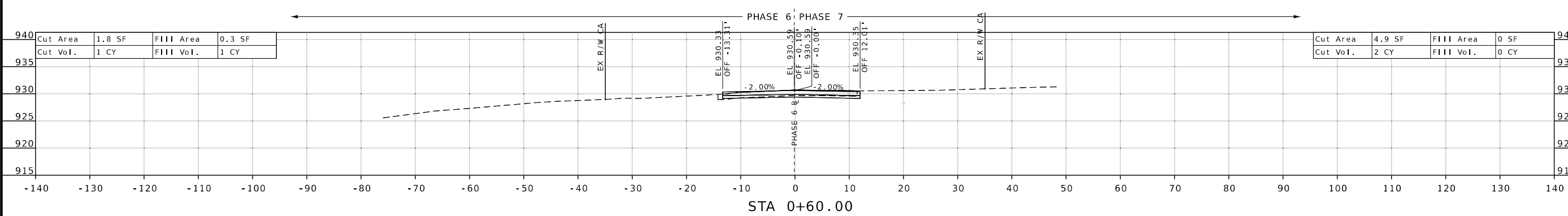
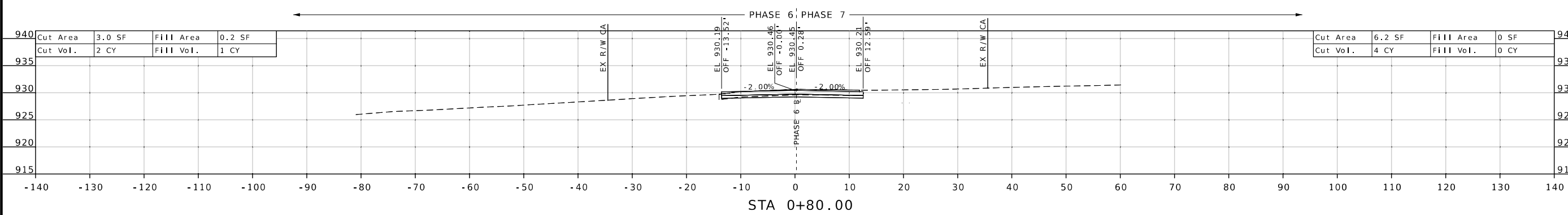
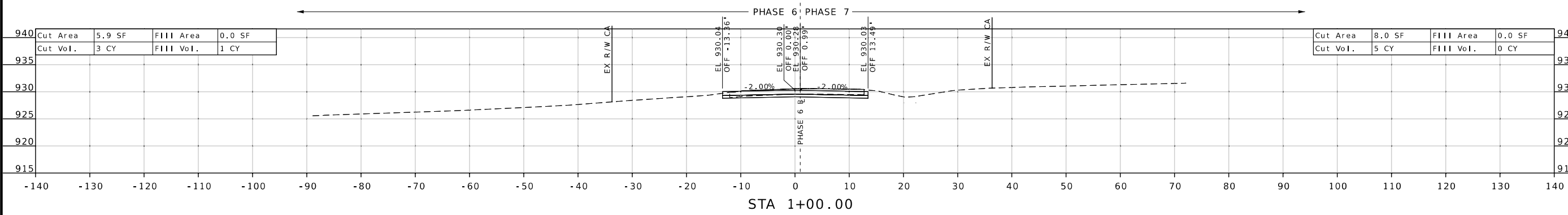
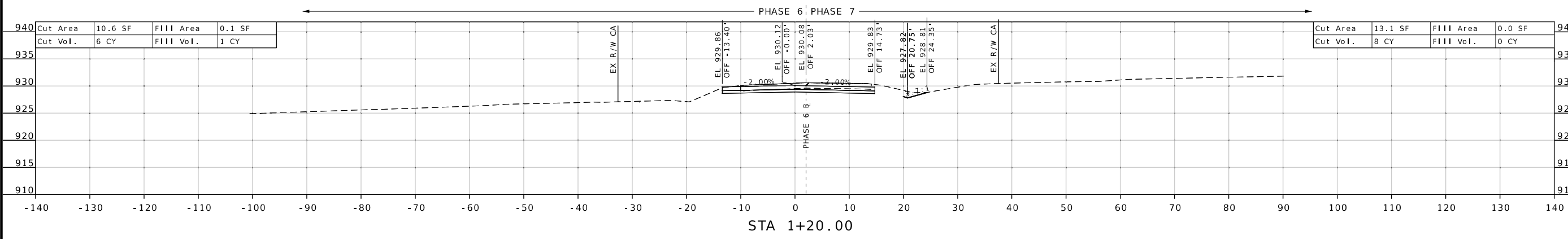

11/5/2024 10:16:32 AM
 GREGORY G. LEARY - CIVIL
 MO-PE-026654

ROUTE	STATE
87	MO
DISTRICT	SHEET NO.
CD	15
COUNTY	
MONITEAU	
JOB NO.	
JCD0113	
CONTRACT ID.	
PROJECT NO.	
BRIDGE NO.	

DESCRIPTION	DATE

MISSOURI HIGHWAYS AND TRANSPORTATION COMMISSION
 105 WEST CAPITOL
 JEFFERSON CITY, MO 65102
 1-888-ASK-MODOT (1-888-275-6636)

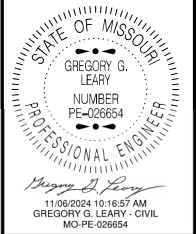

DATE PREPARED
11/5/2024

ROUTE STATE
87 MO

DISTRICT SHEET NO.
CD 16

COUNTY
MONITEAU

JOB NO.
JCD0113

CONTRACT ID.

PROJECT NO.

BRIDGE NO.

ROUTE_C_CONSTRUCTION_BASELINE_PROPOSED

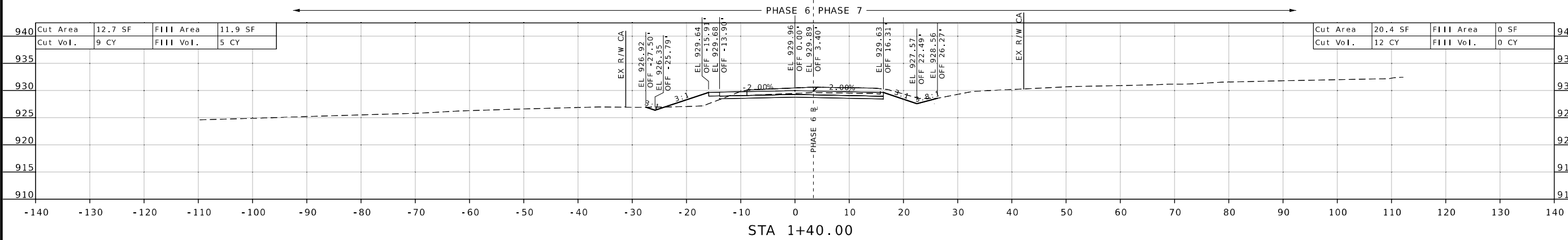
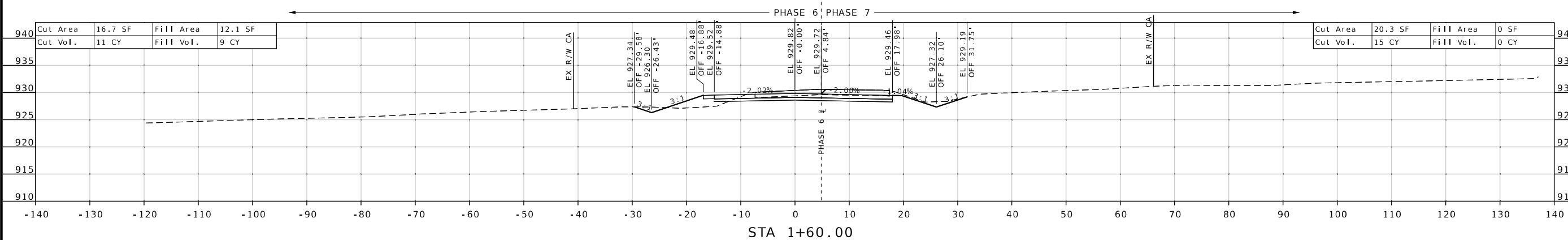
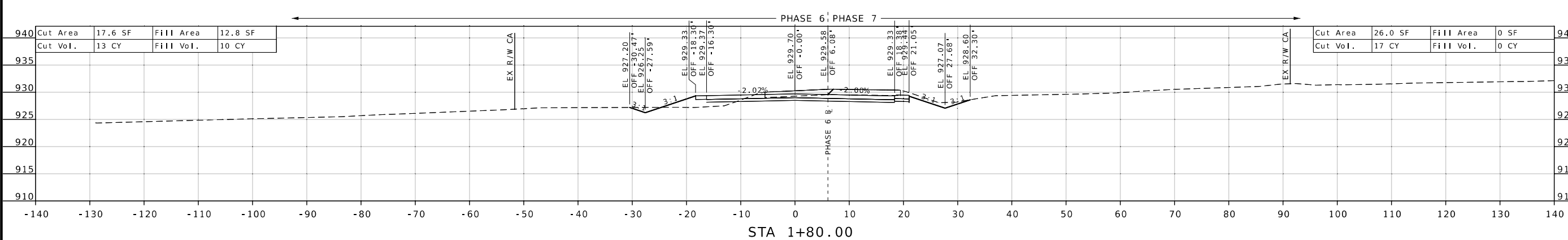

DATE	DESCRIPTION

MISSOURI HIGHWAYS AND TRANSPORTATION COMMISSION

105 WEST CAPITOL
JEFFERSON CITY, MO 65102
1-888-ASK-MODOT (1-888-275-6636)

ROUTE_C_CONSTRUCTION_BASELINE_PROPOSED

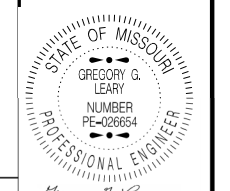
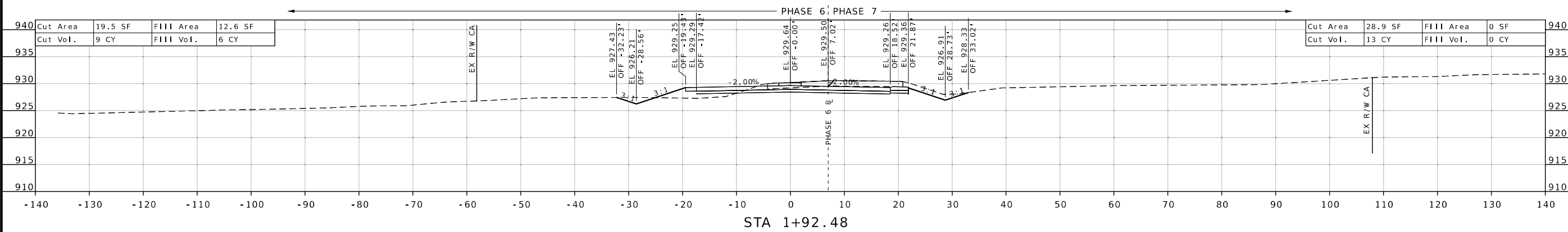
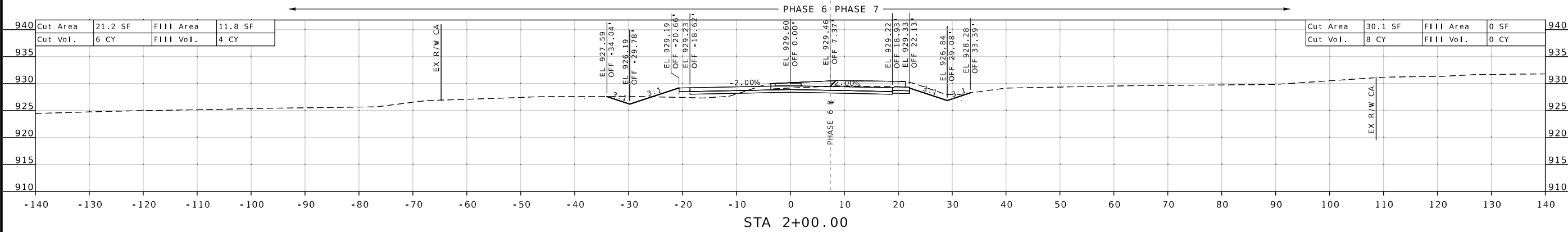
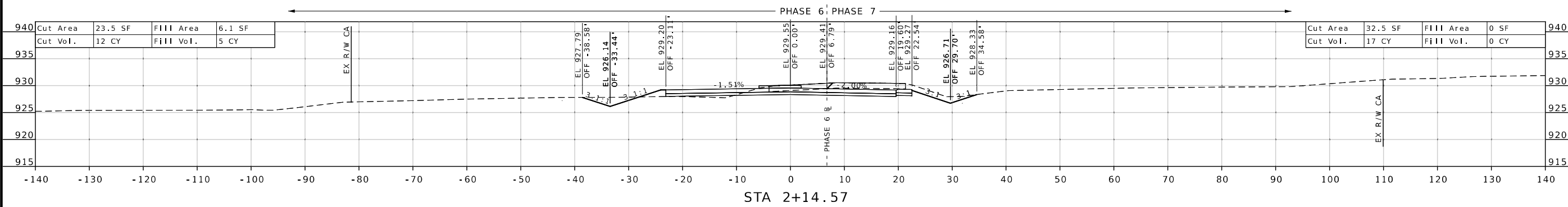
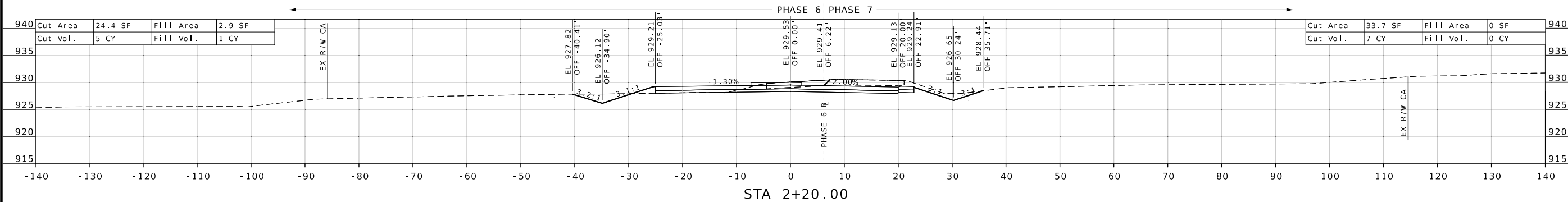

11/06/2024 10:16:44 AM
GREGORY G. LEARY - CIVIL
MO-PE-026654

11/5/2024
ROUTE 87 STATE MO
DISTRICT CD SHEET NO. 17
COUNTY MONITEAU
JOB NO. JCD0113
CONTRACT ID.

PROJECT NO.
BRIDGE NO.

DATE	DESCRIPTION

MISSOURI HIGHWAYS AND TRANSPORTATION COMMISSION



105 WEST CAPITOL
JEFFERSON CITY, MO 65102
1-888-ASK-MODOT (1-888-275-6636)

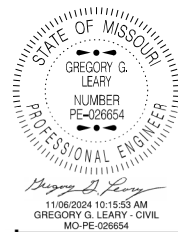

DATE PREPARED
11/5/2024

ROUTE 87 STATE MO

DISTRICT CD SHEET NO. 18

COUNTY MONITEAU

JOB NO. JCD0113

CONTRACT ID.

PROJECT NO.

BRIDGE NO.

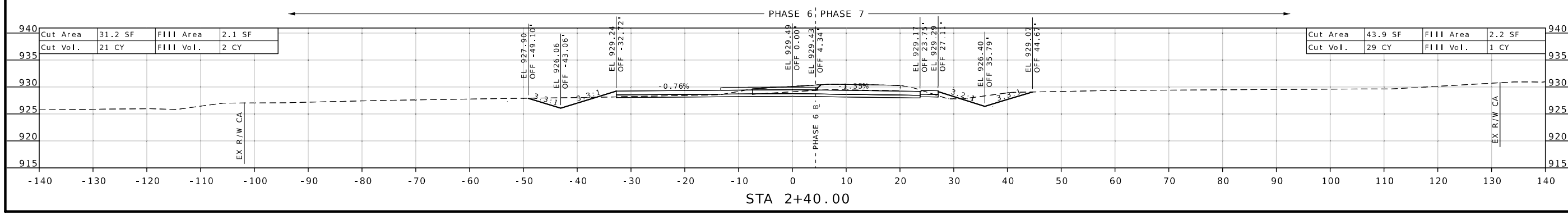
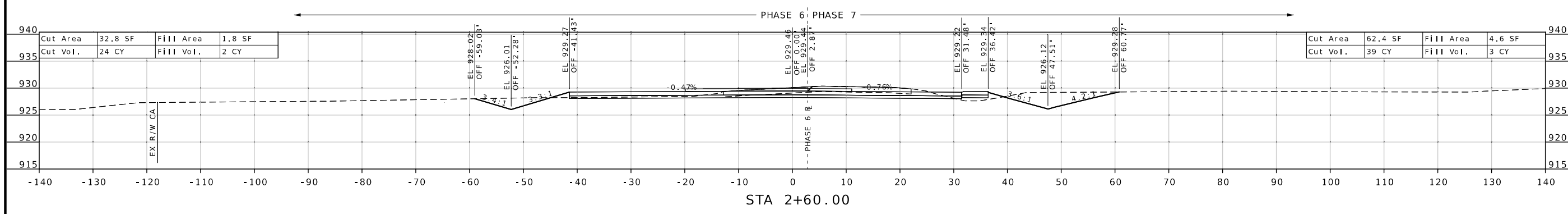
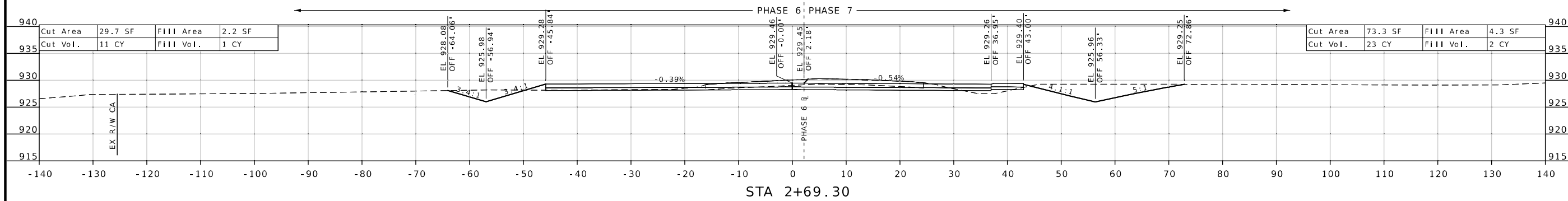

DESCRIPTION

DATE

MISSOURI HIGHWAYS AND TRANSPORTATION COMMISSION

105 WEST CAPITOL JEFFERSON CITY, MO 65102

1-888-ASK-MODOT (1-888-275-6636)



11/08/2024 10:16:26 AM
GREGORY G. LEARY - CIVIL
JAY P. HARRIS

11/5/2024
ROUTE 87 STATE MO
DISTRICT CD SHEET NO. 19
COUNTY MONITEAU
JOB NO. JCD0113
CONTRACT ID.
PROJECT NO.

BRIDGE NO.

ROUTE_C_CONSTRUCTION_BASELINE_PROPOSED

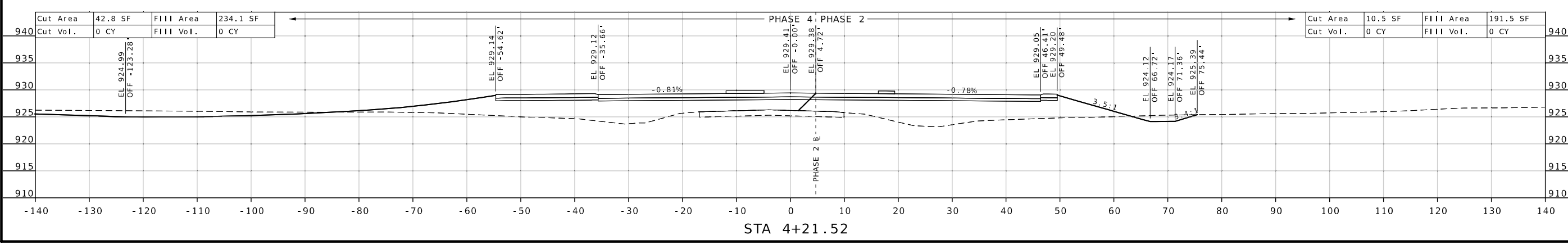
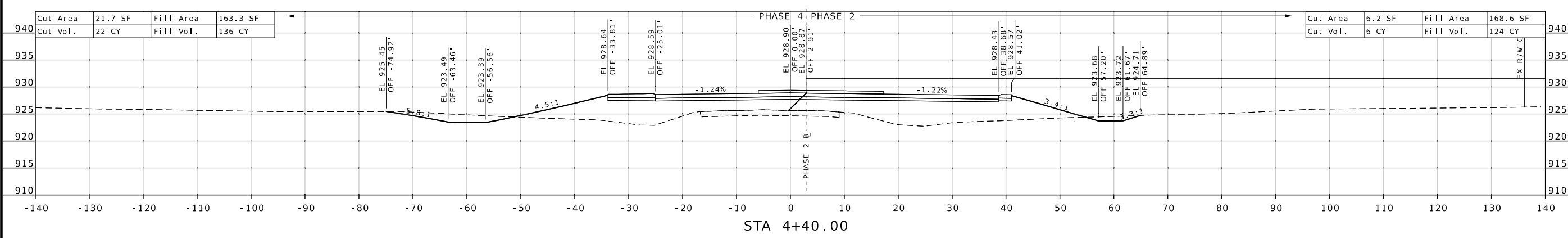
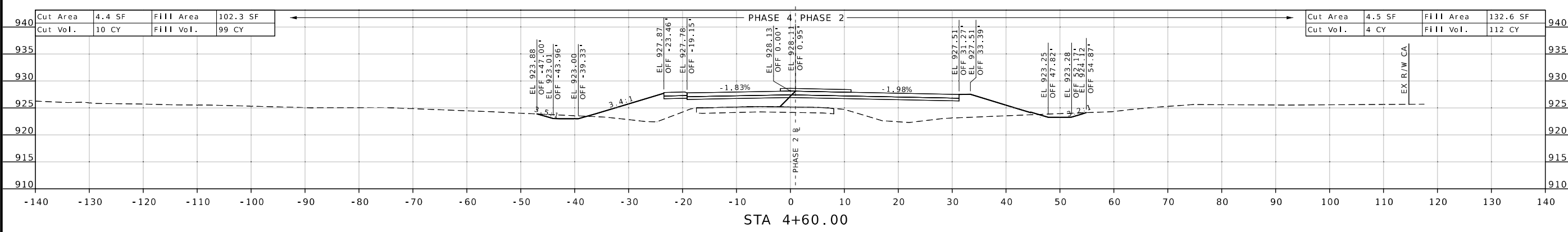

DESCRIPTION
DATE
MISSOURI HIGHWAYS AND TRANSPORTATION COMMISSION

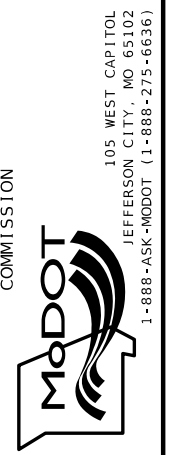

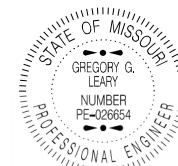

11/06/2024 10:16:07 AM
GREGORY G. LEARY - CIVIL
MO-PE-026654

11/5/2024

ROUTE 87 STATE MO

DISTRICT CD SHEET NO. 20

COUNTY MONITEAU

JOB NO. JCD0113

CONTRACT ID.

PROJECT NO.

BRIDGE NO.

ROUTE_C_CONSTRUCTION_BASELINE_PROPOSED

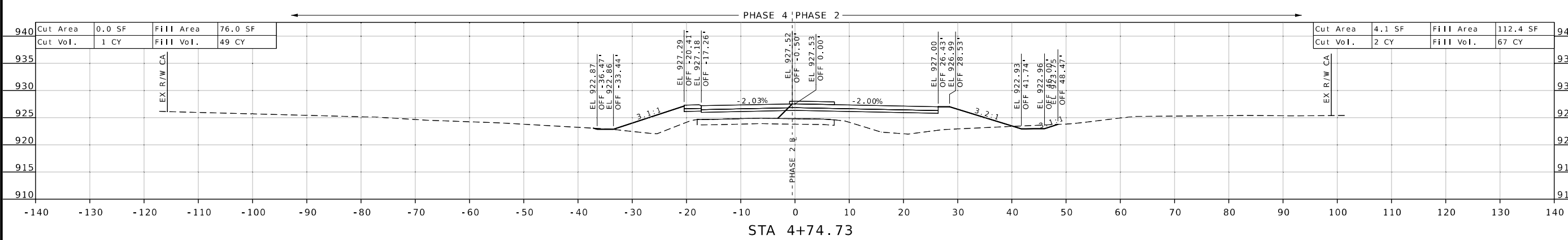
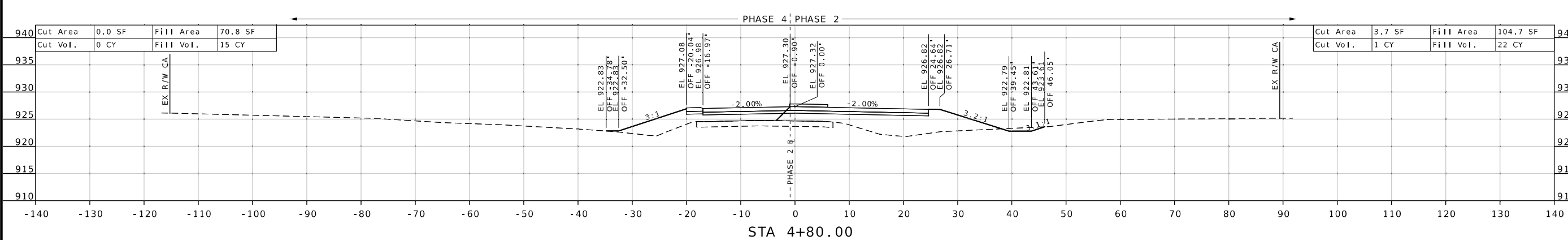
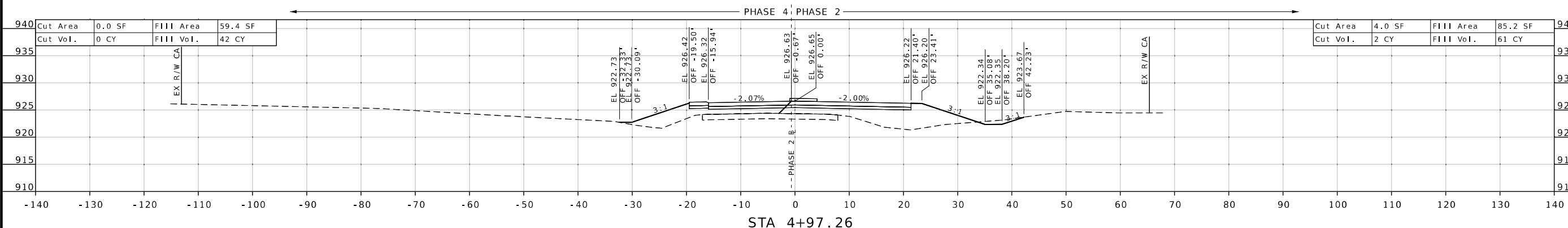

DESCRIPTION

DATE

MISSOURI HIGHWAYS AND TRANSPORTATION COMMISSION



105 WEST CAPITOL
JEFFERSON CITY, MO 65102
1-888-ASK-MODOT (1-888-275-6636)

ROUTE_C_CONSTRUCTION_BASELINE_PROPOSED

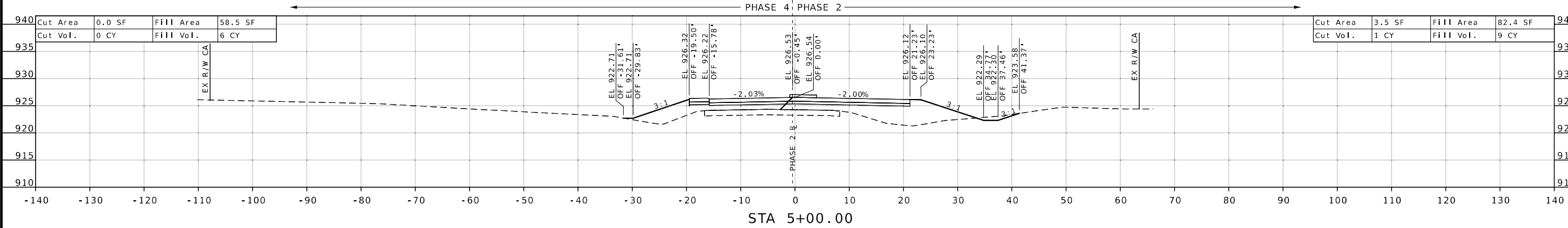
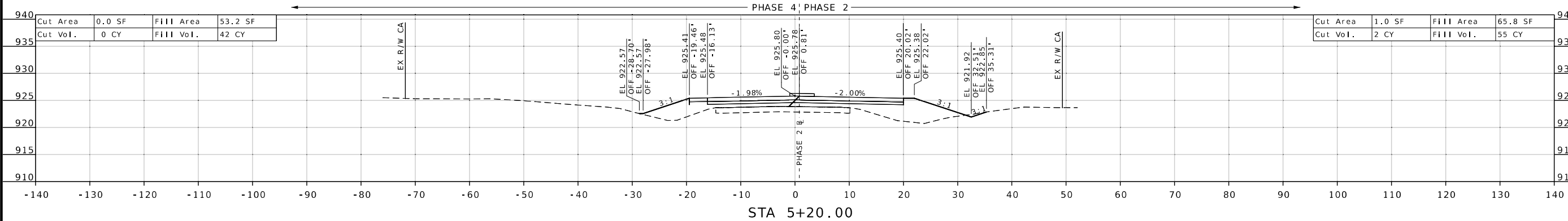
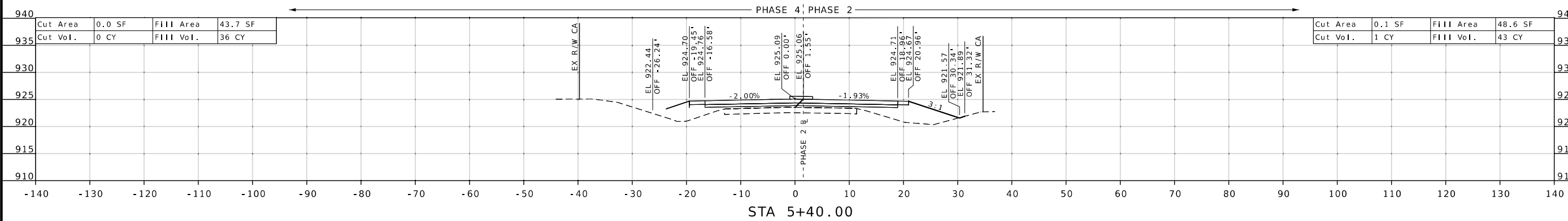
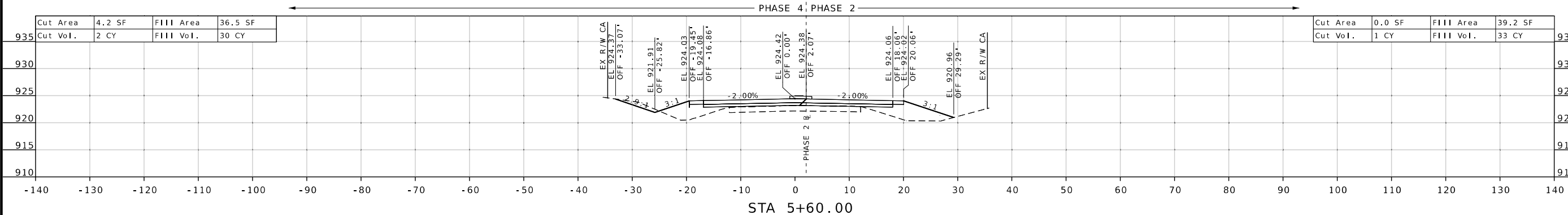

DATE PREPARED
11/5/2024

ROUTE 87 STATE MO

DISTRICT CD SHEET NO. 21

COUNTY MONITEAU

JOB NO. JCD0113

CONTRACT ID.

PROJECT NO.

BRIDGE NO.

DATE	DESCRIPTION

MISSOURI HIGHWAYS AND TRANSPORTATION COMMISSION



105 WEST CAPITOL
JEFFERSON CITY, MO 65102
1-888-ASK-MODOT (1-888-275-6636)



11/06/2024 10:15:26 AM
GREGORY G. LEARY - CIVIL
MO-PE-026654

DATE PREPARED
11/5/2024

ROUTE 87 STATE MO

DISTRICT CD SHEET NO. 22

COUNTY MONITEAU

JOB NO. JCD0113

CONTRACT ID.

PROJECT NO.

BRIDGE NO.

ROUTE_C_CONSTRUCTION_BASELINE_PROPOSED

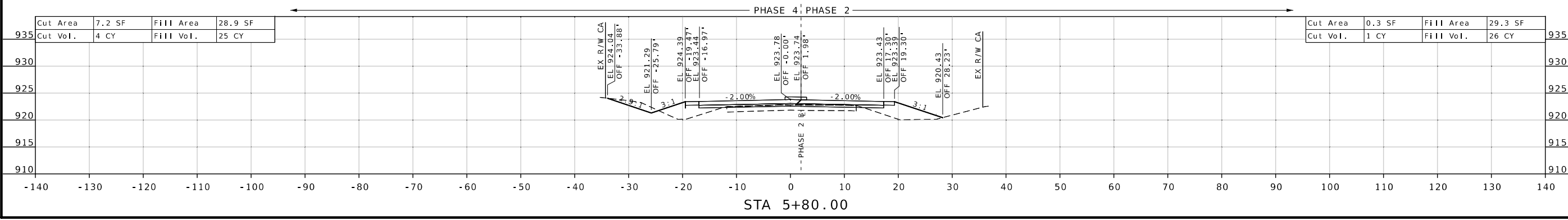
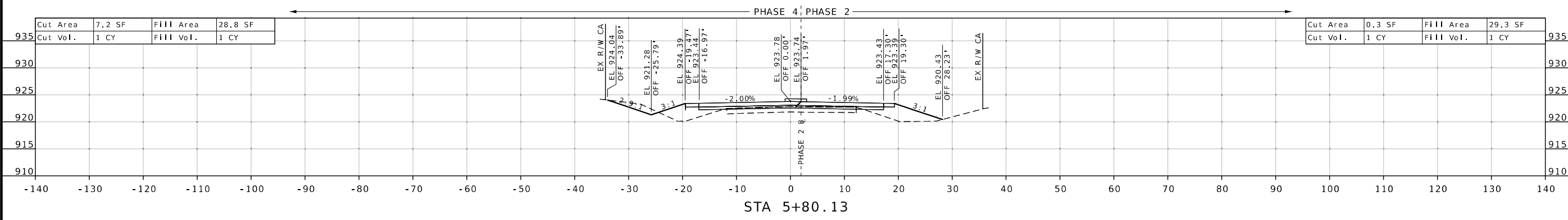
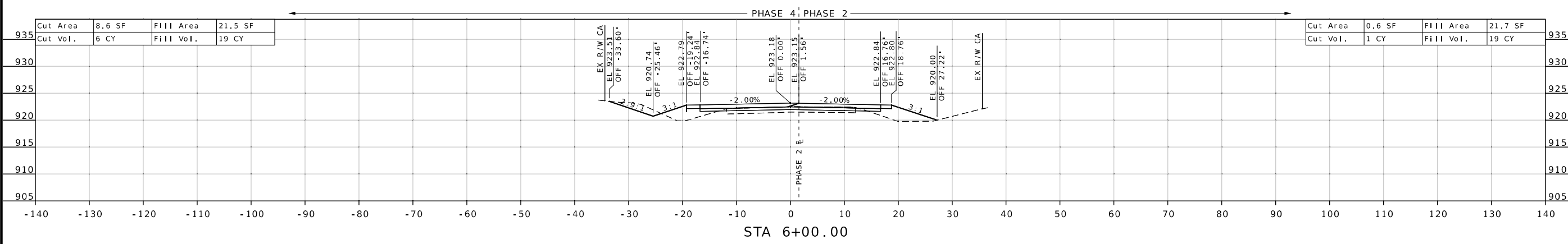

DATE

DESCRIPTION

MISSOURI HIGHWAYS AND TRANSPORTATION COMMISSION
105 WEST CAPITOL JEFFERSON CITY, MO 65102
1-888-ASK-MODOT (1-888-273-6636)



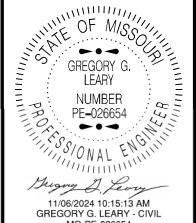

DATE PREPARED
11/5/2024

ROUTE STATE
87 MO

DISTRICT SHEET NO.
CD 23

COUNTY
MONITEAU

JOB NO.
JCD0113

CONTRACT ID.

PROJECT NO.

BRIDGE NO.	DESCRIPTION	DATE

MISSOURI HIGHWAYS AND TRANSPORTATION COMMISSION

105 WEST CAPITOL
 JEFFERSON CITY, MO 65102
 1-888-ASK-MODOT (1-888-275-6636)

ROUTE_C_CONSTRUCTION_BASELINE_PROPOSED

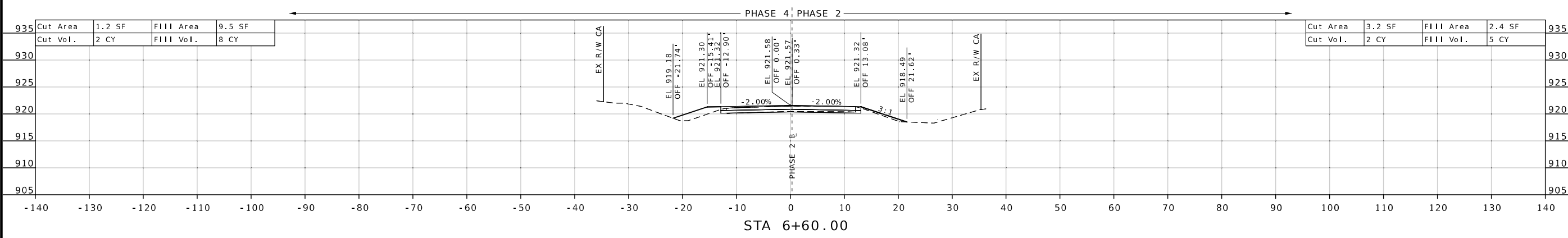

ROUTE_C_CONSTRUCTION_BASELINE_PROPOSED

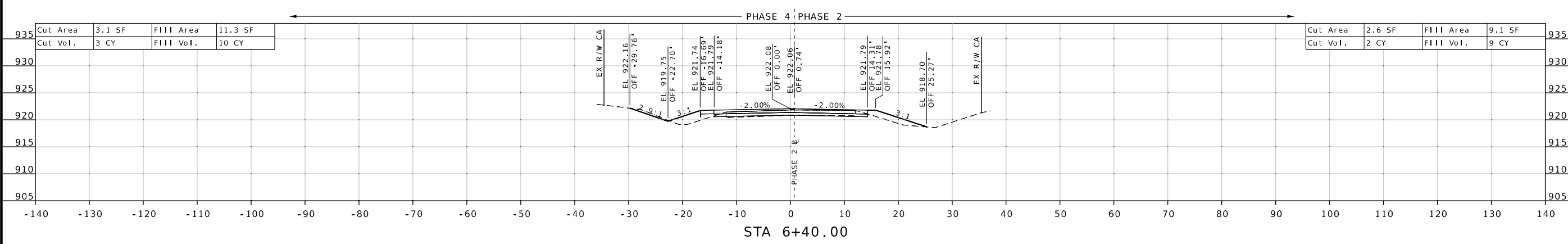

ROUTE_C_CONSTRUCTION_BASELINE_PROPOSED

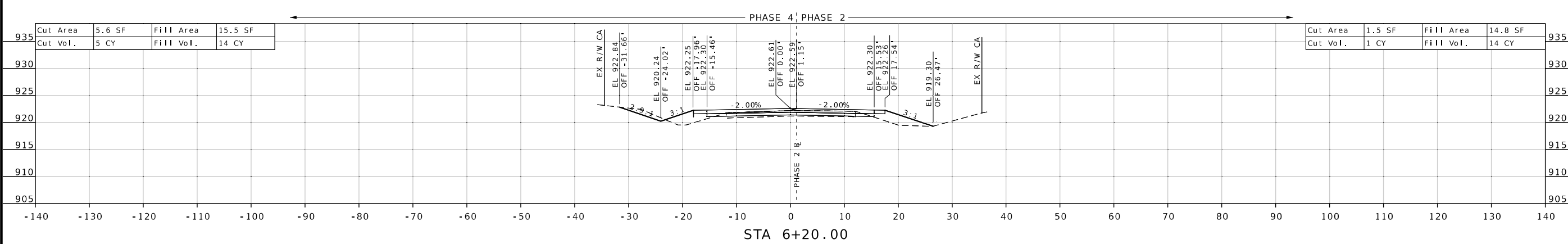



11/06/2024 10:14:55 AM
GREGORY G. LEARY - CIVIL
J.M.P. 20240804

11/5/2024

ROUTE 87 STATE MO
DISTRICT CD SHEET NO. 24

COUNTY MONITEAU

JOB NO. JCD0113

CONTRACT ID.

PROJECT NO.

BRIDGE NO.

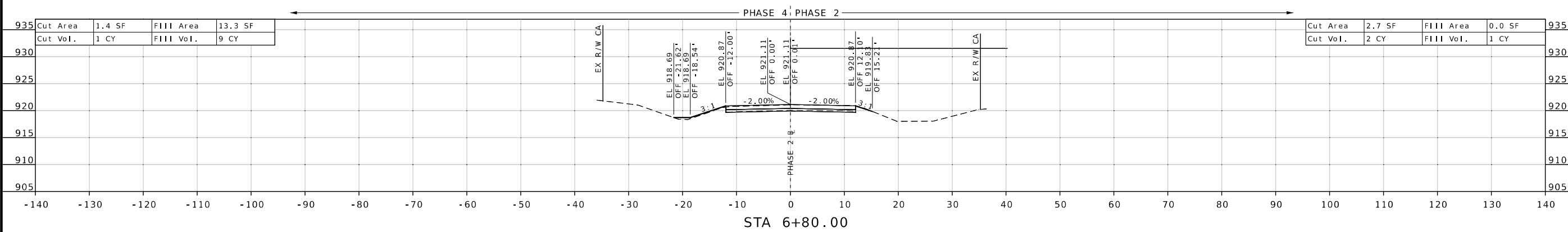
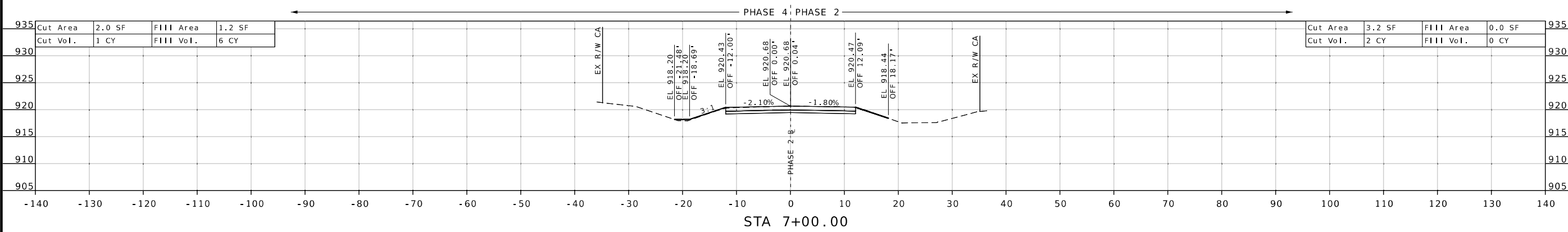
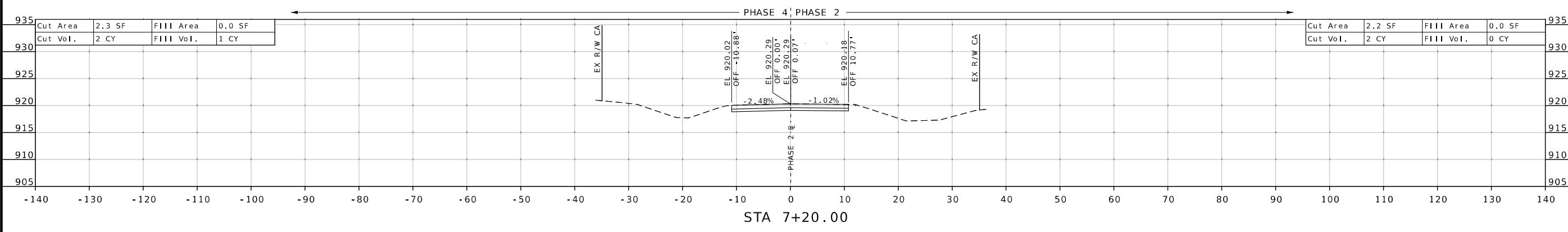

DESCRIPTION

MISSOURI HIGHWAYS AND TRANSPORTATION COMMISSION





11/08/2024 10:18:14 AM
 GREGORY G. LEARY - CIVIL
 JAE-PE-00000000

11/5/2024

ROUTE 87 STATE MO

DISTRICT CD SHEET NO. 25

COUNTY MONITEAU

JOB NO. JCD0113

CONTRACT ID.

PROJECT NO.

BRIDGE NO.

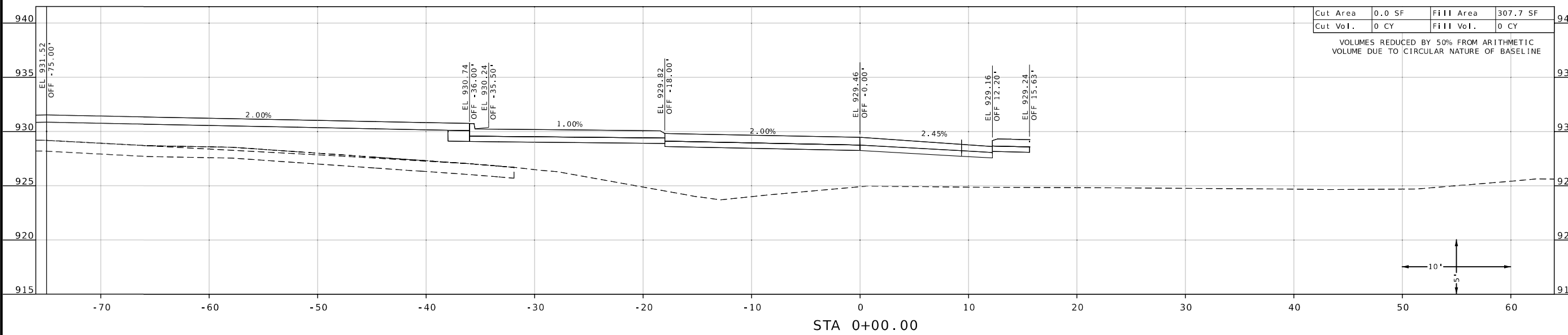
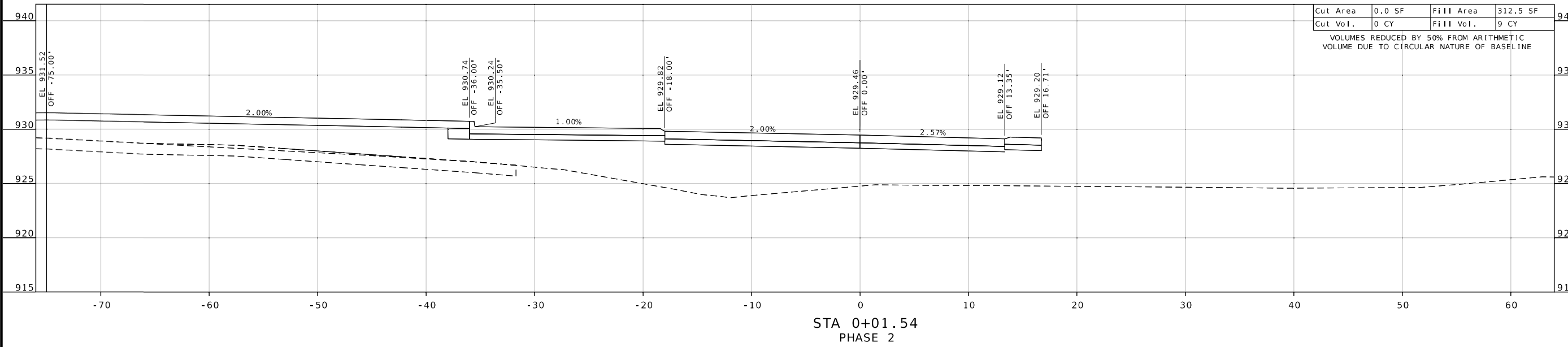

STA 0+00.00
 PHASE 2
 (FROM STA 3+94.30 TO 0+29.63)

MISSOURI HIGHWAYS AND TRANSPORTATION COMMISSION

DESCRIPTION

DATE

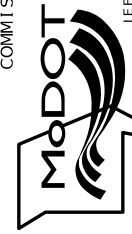

CROSS SECTIONS
 ROUNDABOUT CIRCULARITY



11/08/2024 10:17:55 AM
 GREGORY G. LEARY - CIVIL
 JAMES W. REPPENHAGEN

11/5/2024

ROUTE 87 STATE MO
 DISTRICT CD SHEET NO. 26

COUNTY MONITEAU

JOB NO. JCD0113

CONTRACT ID.

PROJECT NO.

BRIDGE NO.

DATE	DESCRIPTION

MISSOURI HIGHWAYS AND TRANSPORTATION COMMISSION
 MoDOT
 105 WEST CAPITOL
 JEFFERSON CITY, MO 65102
 1-888-ASK-MODOT (1-888-275-6636)

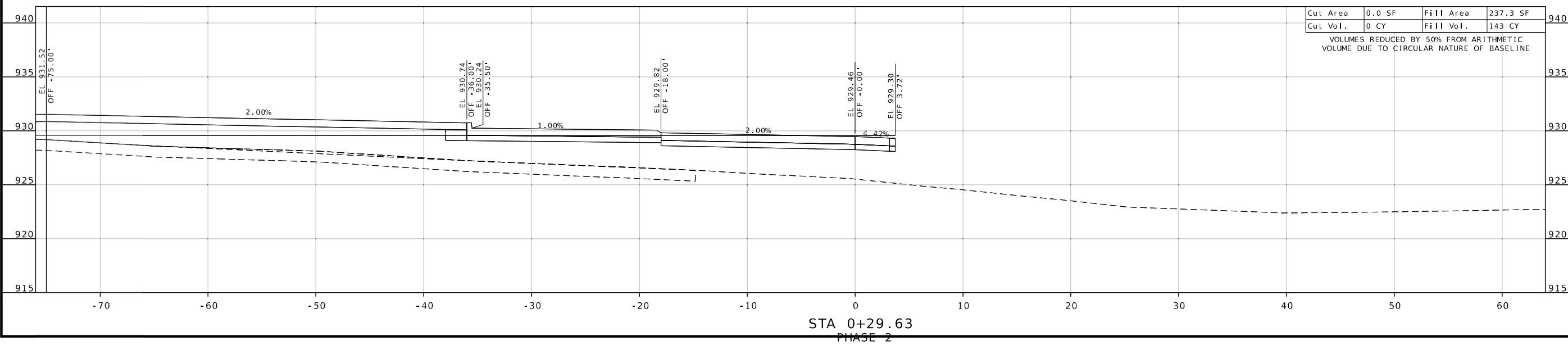
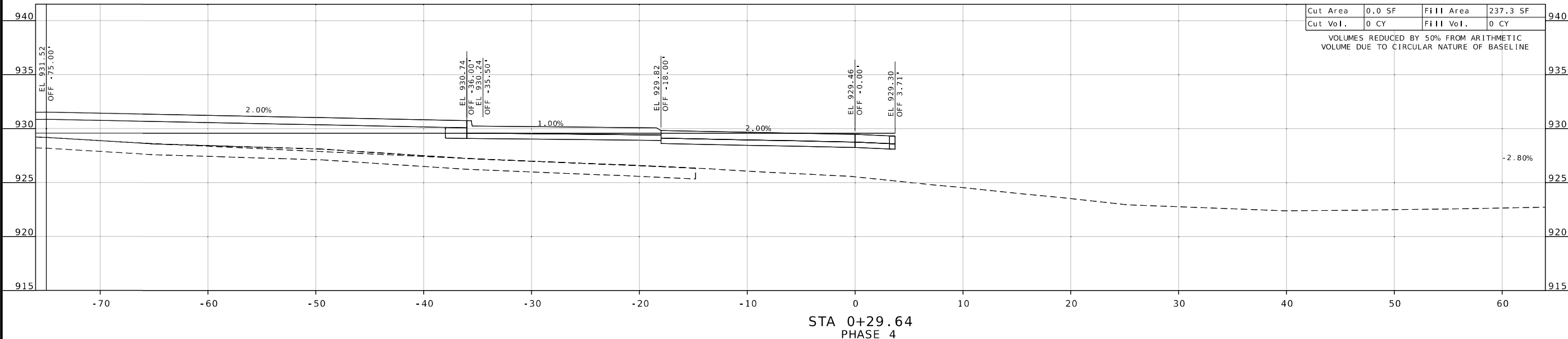

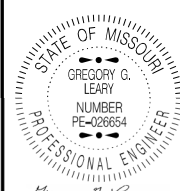

11/05/2024 10:21:12 AM
 GREGORY G. LEARY - CIVIL
 MO-PE-026654

11/5/2024

ROUTE	STATE
87	MO
DISTRICT	SHEET NO.
CD	27

COUNTY
 MONITEAU

JOB NO.
 JCD0113

CONTRACT ID.

PROJECT NO.

BRIDGE NO.

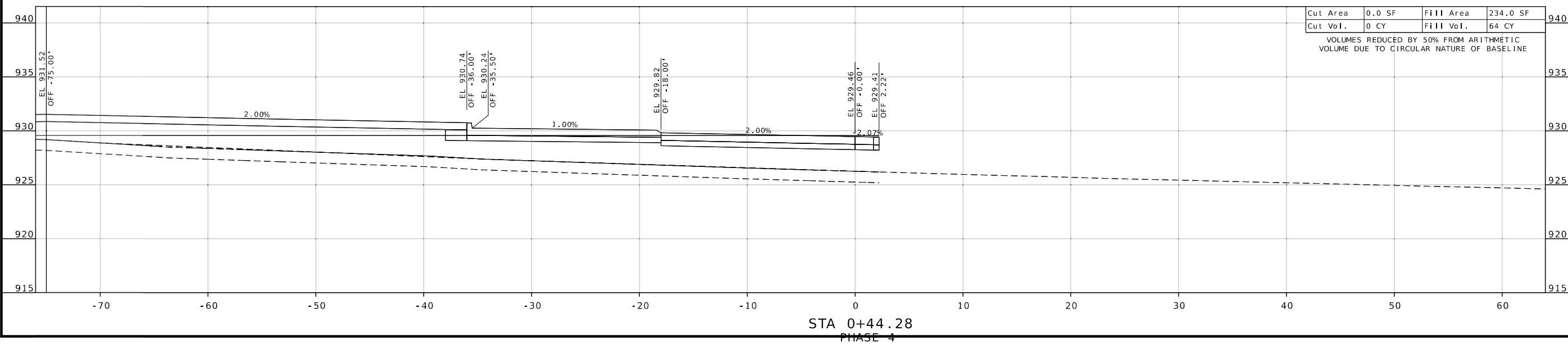
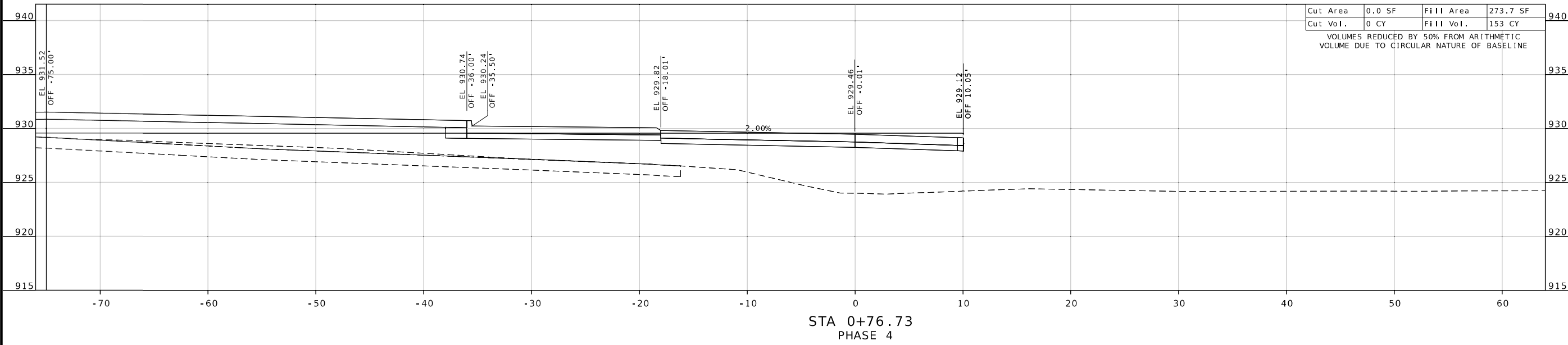

DATE	DESCRIPTION

MISSOURI HIGHWAYS AND TRANSPORTATION COMMISSION



105 WEST CAPITOL
 JEFFERSON CITY, MO 65102
 1-888-ASK-MODOT (1-888-275-6636)

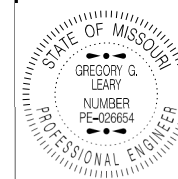

11/06/2024 10:21:07 AM
GREGORY G. LEARY - CIVIL
MO-PE-026654

DATE PREPARED
11/5/2024

ROUTE 87 STATE MO

DISTRICT CD SHEET NO. 28

COUNTY MONITEAU

JOB NO. JCD0113

CONTRACT ID.

PROJECT NO.

BRIDGE NO.

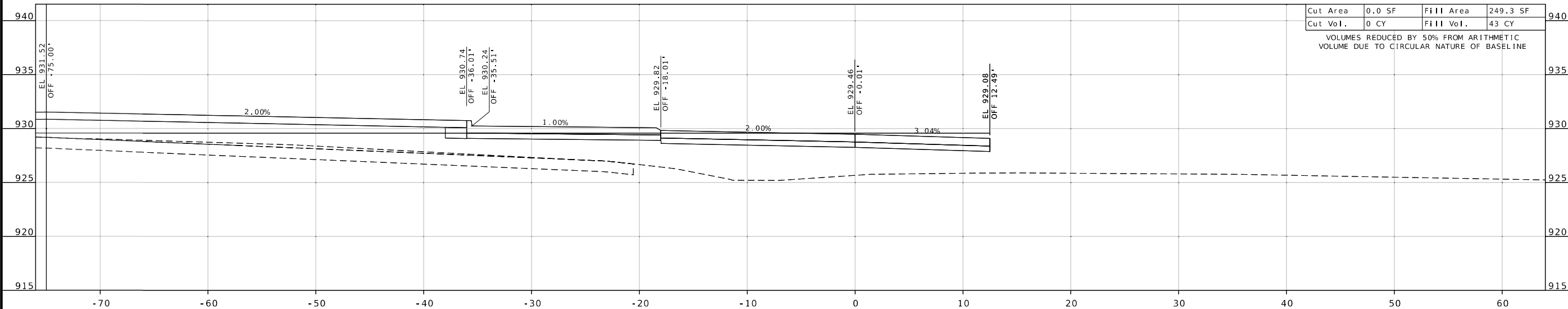

Cut Area	0.0 SF	Fill Area	249.3 SF
Cut Vol.	0 CY	Fill Vol.	43 CY

VOLUMES REDUCED BY 50% FROM ARITHMETIC VOLUME DUE TO CIRCULAR NATURE OF BASELINE

STA 0+99.07
PHASE 4

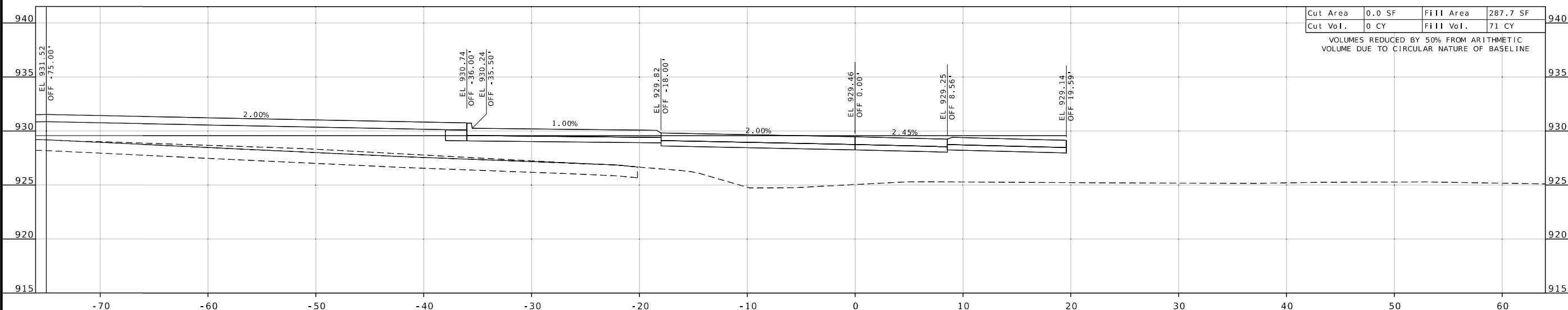

Cut Area	0.0 SF	Fill Area	287.7 SF
Cut Vol.	0 CY	Fill Vol.	71 CY

VOLUMES REDUCED BY 50% FROM ARITHMETIC VOLUME DUE TO CIRCULAR NATURE OF BASELINE

STA 0+90.46
PHASE 4

DESCRIPTION

DATE

MISSOURI HIGHWAYS AND TRANSPORTATION COMMISSION



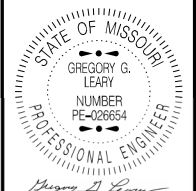

11/05/2024 10:20:49 AM
GREGORY G. LEARY - CIVIL
JAYMO-00000000000000000000

11/5/2024
ROUTE 87 STATE MO
DISTRICT CD SHEET NO. 29

COUNTY MONITEAU
JOB NO. JCD0113
CONTRACT ID.

PROJECT NO.
BRIDGE NO.

DATE	DESCRIPTION

MISSOURI HIGHWAYS AND TRANSPORTATION COMMISSION

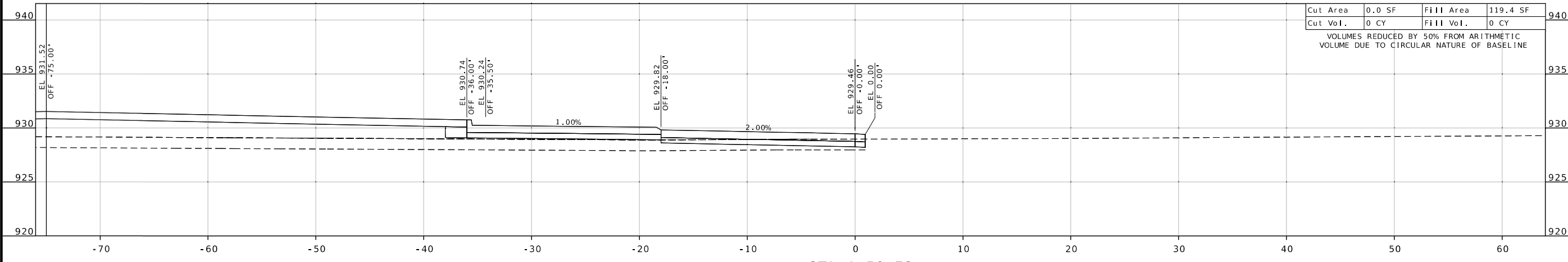
105 WEST CAPITOL
JEFFERSON CITY, MO 65102
1-888-ASK-MODOT (1-888-275-6636)



Cut Area	0.0 SF	Fill Area	119.4 SF
Cut Vol.	0 CY	Fill Vol.	0 CY

VOLUMES REDUCED BY 50% FROM ARITHMETIC VOLUME DUE TO CIRCULAR NATURE OF BASELINE

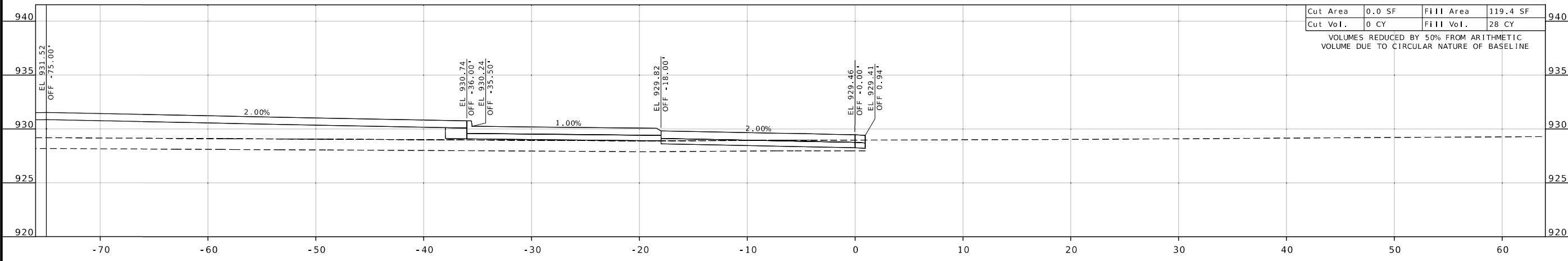
STA 1+50.72
PHASE 6



Cut Area	0.0 SF	Fill Area	119.4 SF
Cut Vol.	0 CY	Fill Vol.	28 CY

VOLUMES REDUCED BY 50% FROM ARITHMETIC VOLUME DUE TO CIRCULAR NATURE OF BASELINE

STA 1+50.71
PHASE 4

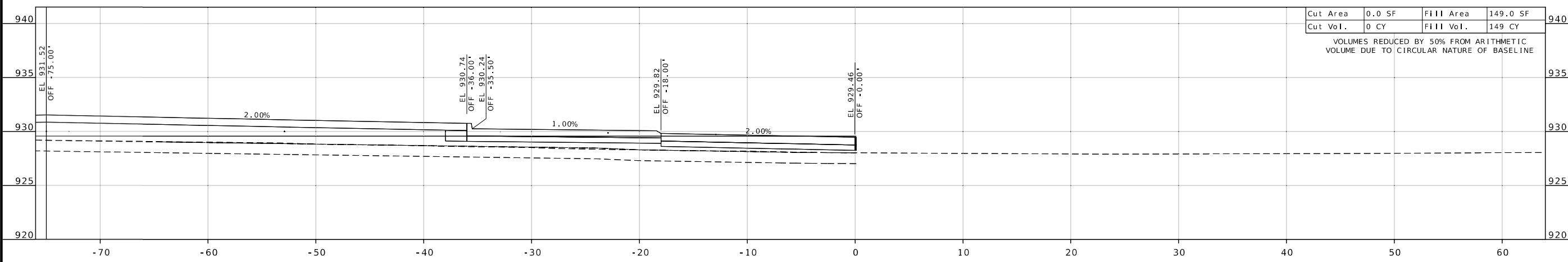

Cut Area	0.0 SF	Fill Area	149.0 SF
Cut Vol.	0 CY	Fill Vol.	149 CY

VOLUMES REDUCED BY 50% FROM ARITHMETIC VOLUME DUE TO CIRCULAR NATURE OF BASELINE

STA 1+39.48
PHASE 4



DATE PREPARED
11/5/2024

ROUTE STATE
87 MO

DISTRICT SHEET NO.
CD 30

COUNTY
MONITEAU

JOB NO.
JCD0113

CONTRACT ID.

PROJECT NO.

BRIDGE NO.

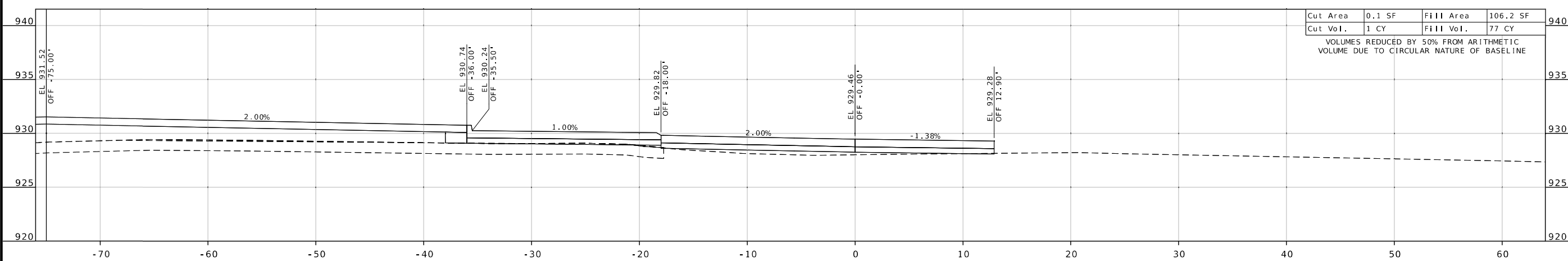

Cut Area	0.1 SF	Fill Area	106.2 SF
Cut Vol.	1 CY	Fill Vol.	77 CY

VOLUMES REDUCED BY 50% FROM ARITHMETIC VOLUME DUE TO CIRCULAR NATURE OF BASELINE

STA 2+38.48
PHASE 6

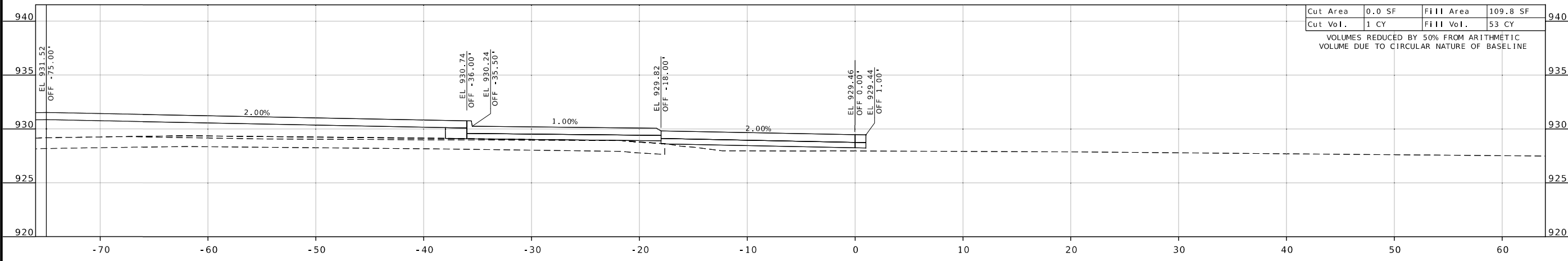

Cut Area	0.0 SF	Fill Area	109.8 SF
Cut Vol.	1 CY	Fill Vol.	53 CY

VOLUMES REDUCED BY 50% FROM ARITHMETIC VOLUME DUE TO CIRCULAR NATURE OF BASELINE

STA 2+00.00
PHASE 6

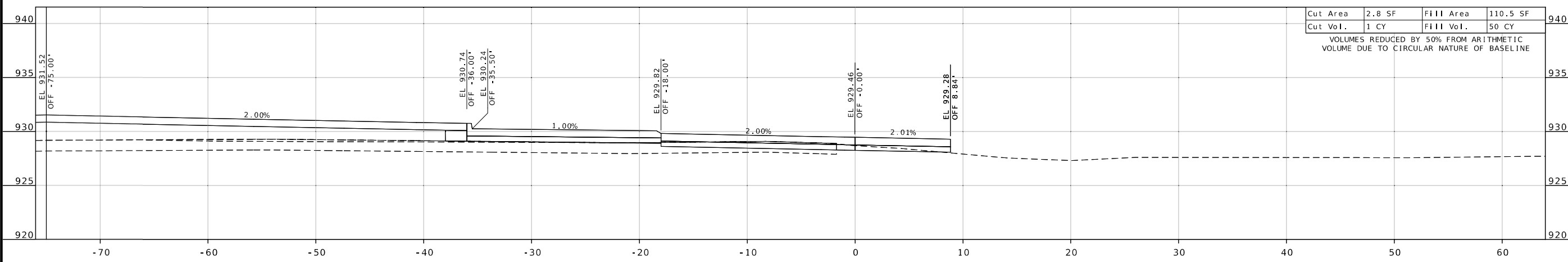

Cut Area	2.8 SF	Fill Area	110.5 SF
Cut Vol.	1 CY	Fill Vol.	50 CY

VOLUMES REDUCED BY 50% FROM ARITHMETIC VOLUME DUE TO CIRCULAR NATURE OF BASELINE

STA 1+74.05
PHASE 6

DATE	DESCRIPTION

MISSOURI HIGHWAYS AND TRANSPORTATION COMMISSION

MoDOT

105 WEST CAPITOL
JEFFERSON CITY, MO 65102
1-888-ASK-MODOT (1-888-275-6636)



11/06/2024 10:20:26 AM
GREGORY G. LEARY - CIVIL
MO-PE-026654

DATE PREPARED

11/5/2024

ROUTE STATE

87 MO

DISTRICT SHEET NO.

CD 31

COUNTY

MONITEAU

JOB NO.

JCD0113

CONTRACT ID.

PROJECT NO.

BRIDGE NO.

DESCRIPTION

DATE

MISSOURI HIGHWAYS AND TRANSPORTATION COMMISSION

105 WEST CAPITOL JEFFERSON CITY, MO 65102

1-888-ASK-MODOT (1-888-275-6636)

COMMISSION

MoDOT

1-888-ASK-MODOT (1-888-275-6636)

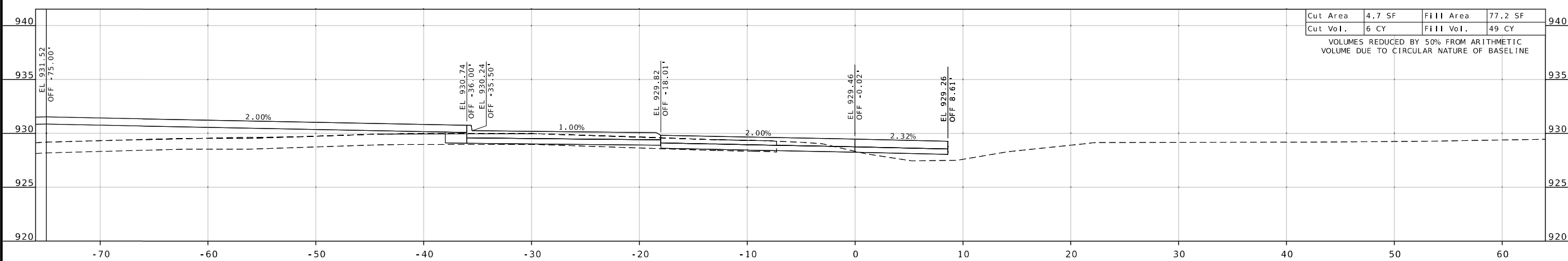

STA 3+13.96
PHASE 7

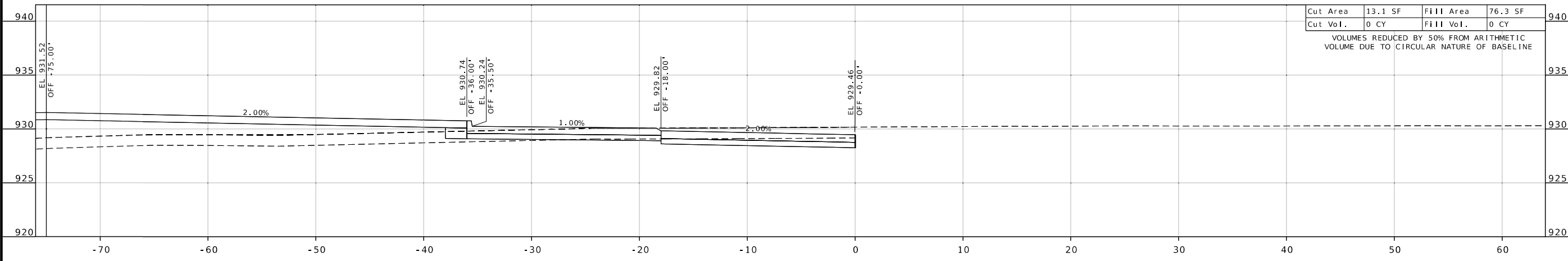

STA 2+81.82
PHASE 7

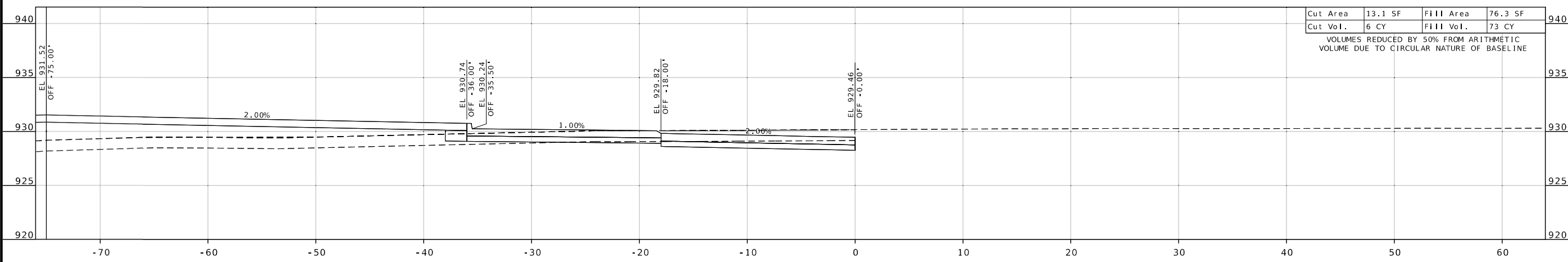

STA 2+81.81
PHASE 6



11/06/2024 10:20:14 AM
 GREGORY G. LEARY - CIVIL
 MO-PE-026654
 DATE PREPARED

11/5/2024
 ROUTE 87 STATE MO
 DISTRICT CD SHEET NO. 32
 COUNTY MONITEAU
 JOB NO. JCD0113
 CONTRACT ID.
 PROJECT NO.
 BRIDGE NO.

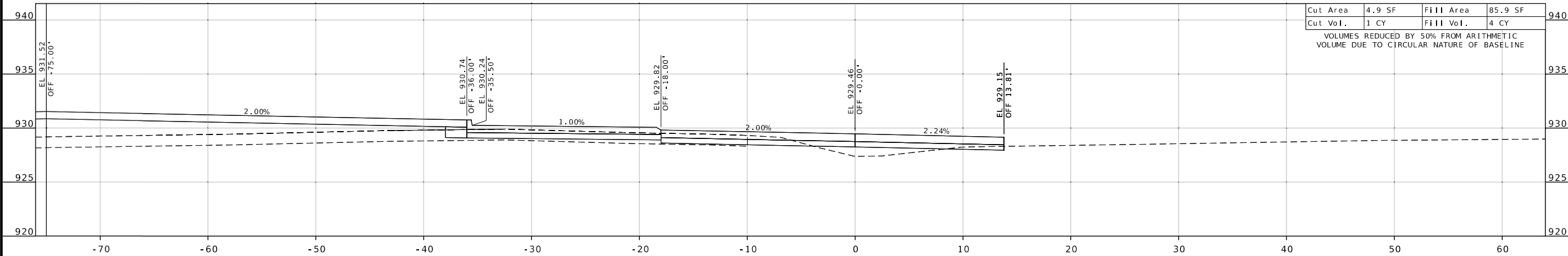

STA 3+59.69
 PHASE 7

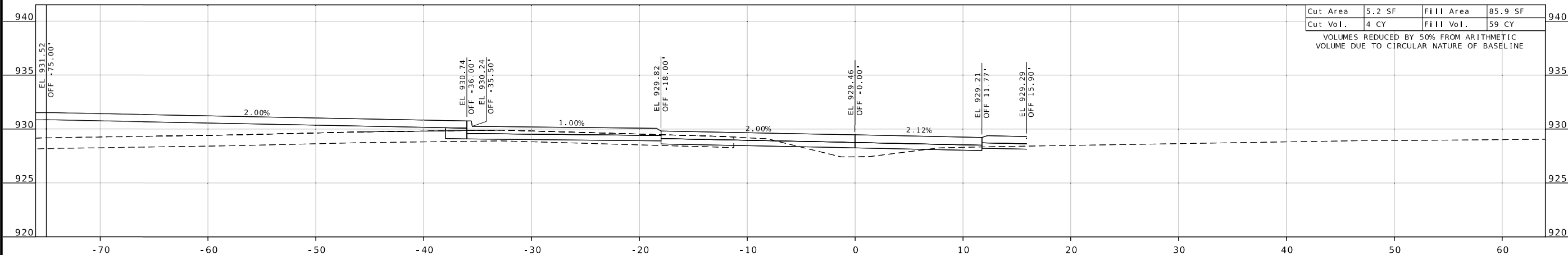

STA 3+56.94
 PHASE 7

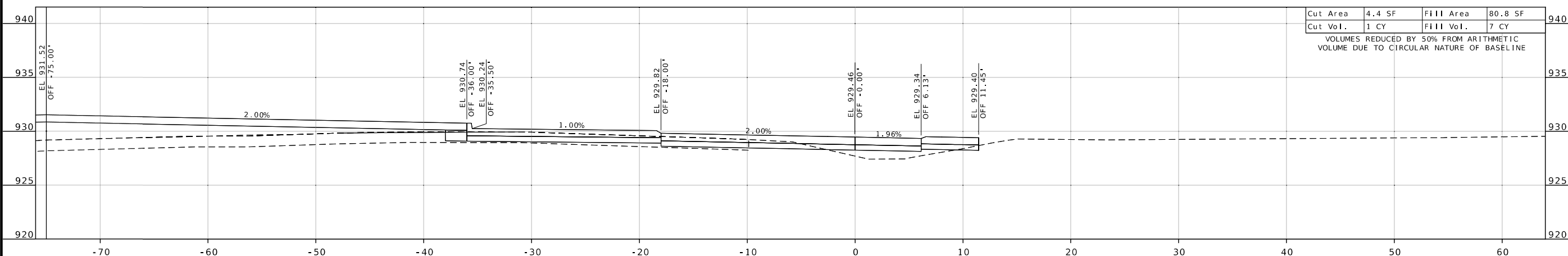

STA 3+18.67
 PHASE 7

DATE	DESCRIPTION

MISSOURI HIGHWAYS AND TRANSPORTATION COMMISSION

 105 WEST CAPITOL JEFFERSON CITY, MO 65102
 1-888-ASK-MODOT (1-888-275-6636)

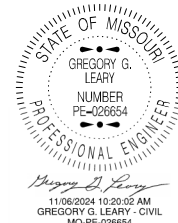

DATE PREPARED
11/5/2024

ROUTE STATE
87 MO

DISTRICT SHEET NO.
CD 33

COUNTY
MONITEAU

JOB NO.
JCD0113

CONTRACT ID.

PROJECT NO.

BRIDGE NO.

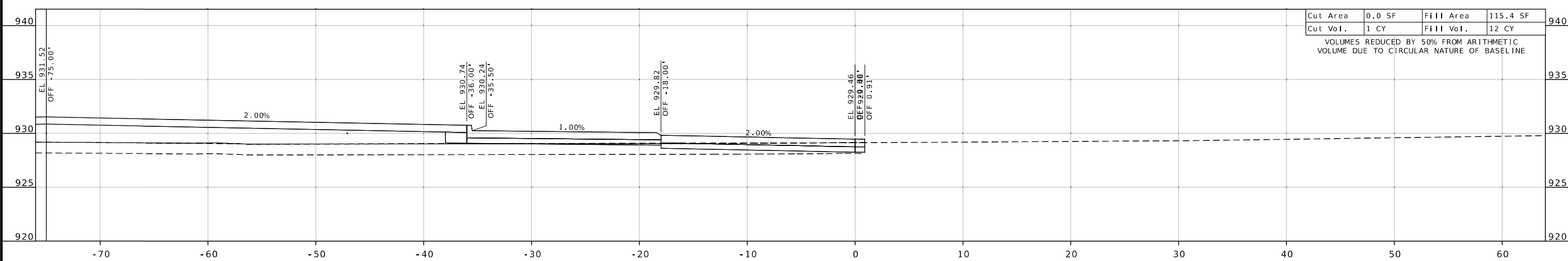

Cut Area	0.0 SF	Fill Area	115.4 SF
Cut Vol.	1 CY	Fill Vol.	12 CY

VOLUMES REDUCED BY 50% FROM ARITHMETIC
VOLUME DUE TO CIRCULAR NATURE OF BASELINE

STA 4+00.63
PHASE 2

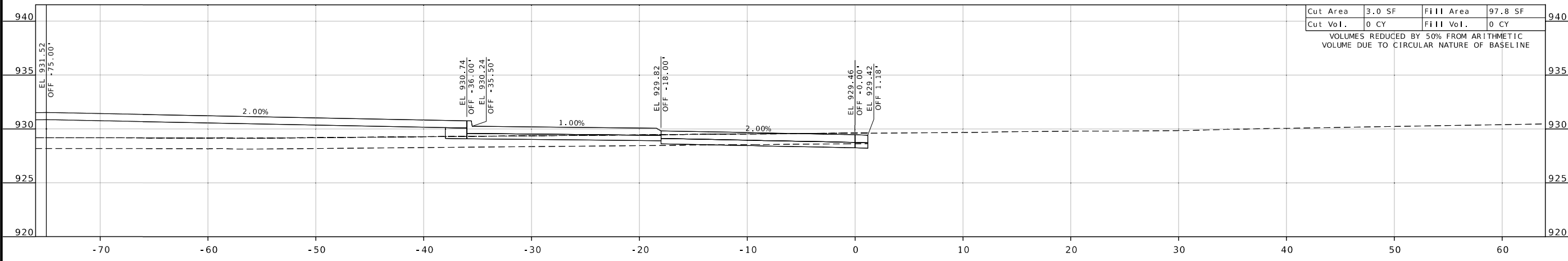

Cut Area	3.0 SF	Fill Area	97.8 SF
Cut Vol.	0 CY	Fill Vol.	0 CY

VOLUMES REDUCED BY 50% FROM ARITHMETIC
VOLUME DUE TO CIRCULAR NATURE OF BASELINE

STA 3+94.30
PHASE 2
(FROM STA 3+94.30 TO 0+29.63)

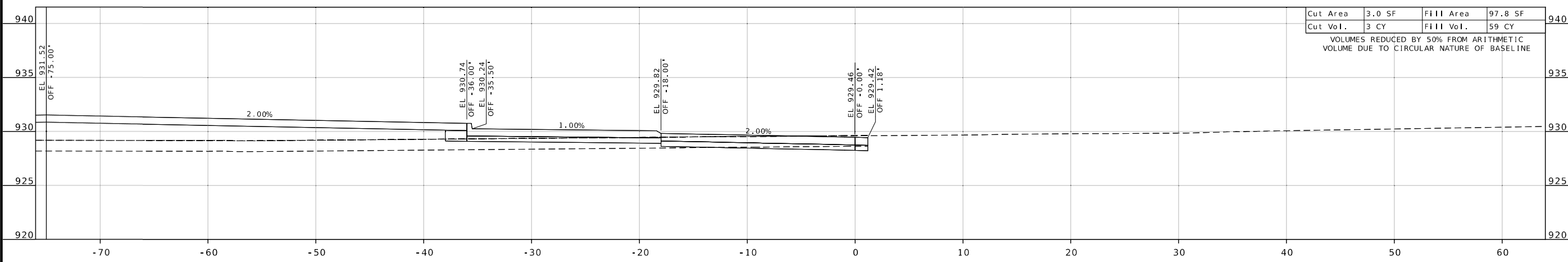

Cut Area	3.0 SF	Fill Area	97.8 SF
Cut Vol.	3 CY	Fill Vol.	59 CY

VOLUMES REDUCED BY 50% FROM ARITHMETIC
VOLUME DUE TO CIRCULAR NATURE OF BASELINE

STA 3+94.29
PHASE 7

DATE	DESCRIPTION

MISSOURI HIGHWAYS AND TRANSPORTATION
COMMISSION

105 WEST CAPITOL
JEFFERSON CITY, MO 65102
1-888-ASK-MODOT (1-888-275-6636)



11/06/2024 10:17:45 AM
 GREGORY G. LEARY - CIVIL
 MO-PE-026654
 DATE PREPARED

11/5/2024

ROUTE	STATE
87	MO
DISTRICT	SHEET NO.
CD	34

COUNTY
 MONITEAU

JOB NO.
 JCD0113

CONTRACT ID.

PROJECT NO.

BRIDGE NO.

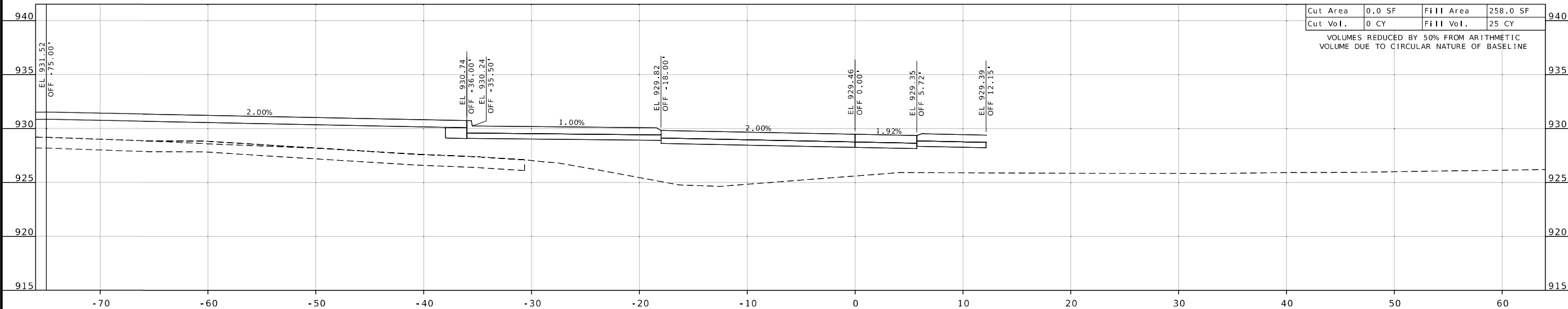

Cut Area	0.0 SF	Fill Area	258.0 SF
Cut Vol.	0 CY	Fill Vol.	25 CY

VOLUMES REDUCED BY 50% FROM ARITHMETIC VOLUME DUE TO CIRCULAR NATURE OF BASELINE

STA 4+39.13
 PHASE 2

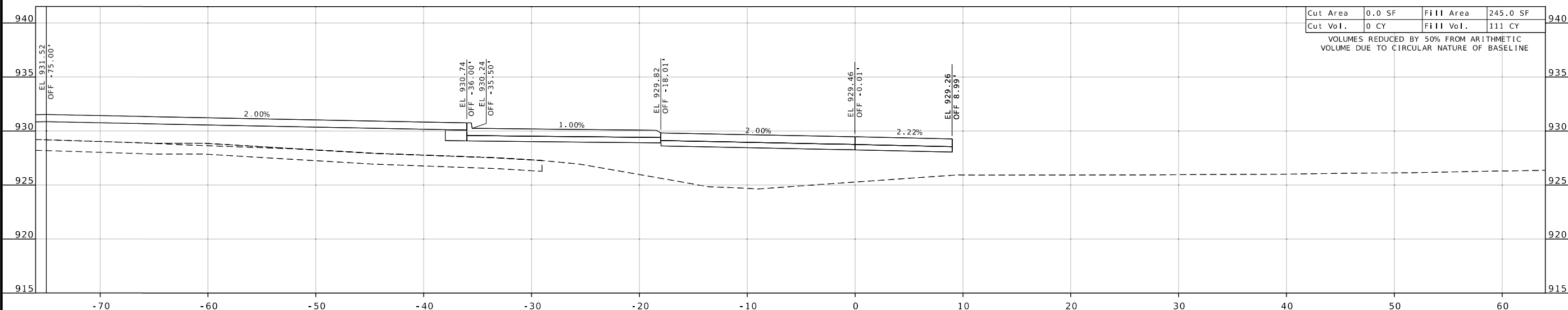

Cut Area	0.0 SF	Fill Area	245.0 SF
Cut Vol.	0 CY	Fill Vol.	111 CY

VOLUMES REDUCED BY 50% FROM ARITHMETIC VOLUME DUE TO CIRCULAR NATURE OF BASELINE

STA 4+33.79
 PHASE 2

DATE	DESCRIPTION

MISSOURI HIGHWAYS AND TRANSPORTATION COMMISSION

105 WEST CAPITOL
 JEFFERSON CITY, MO 65102
 1-888-ASK-MODOT (1-888-275-6636)



11/05/2024 10:14:44 AM
 GREGORY G. LEARY - CIVIL
 MO-PE-026654
 DATE PREPARED

11/5/2024	
ROUTE 87	STATE MO
DISTRICT CD	SHEET NO. 35
COUNTY MONITEAU	
JOB NO. JCD0113	
CONTRACT ID.	
PROJECT NO.	
BRIDGE NO.	

DATE	DESCRIPTION

MISSOURI HIGHWAYS AND TRANSPORTATION COMMISSION



105 WEST CAPITOL
 JEFFERSON CITY, MO 65102
 1-888-ASK-MODOT (1-888-273-6636)

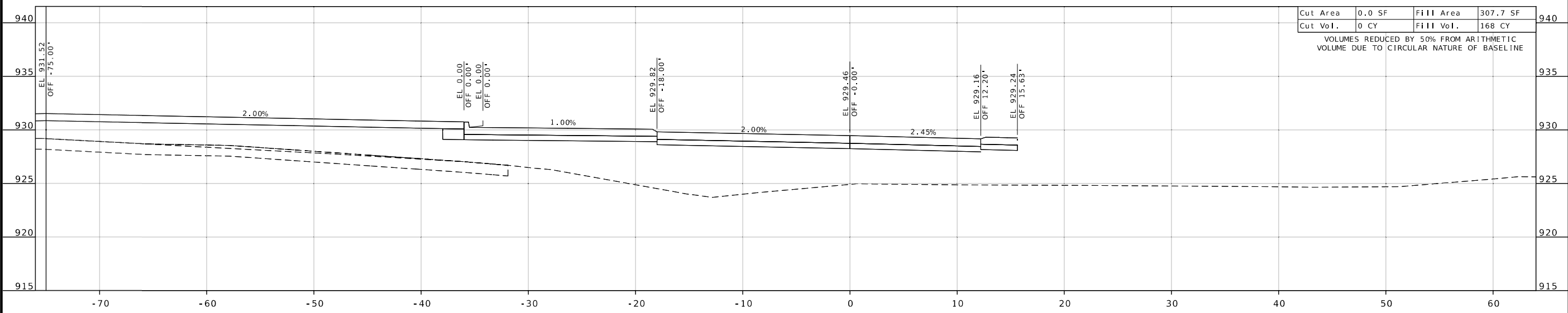

Cut Area	0.0 SF	Fill Area	307.7 SF
Cut Vol.	0 CY	Fill Vol.	168 CY

VOLUMES REDUCED BY 50% FROM ARITHMETIC VOLUME DUE TO CIRCULAR NATURE OF BASELINE

STA 4+71.24
 PHASE 2