

REMOVAL OF IMPROVEMENTS (SIGNING ITEMS) (3 OF 3)				
SIGNING SHEET NO. (XX OF 19)	STATION	ROADWAY	LOCATION	ITEM TO BE REMOVED
9	337+15.67	ROUTE 21	LT	TWO (2 BACK TO BACK) SIGNS & POST (ST LOUIS COUNTY MAINTENANCE TO BE RELOCATED)
9	337+44.00	ROUTE 21	LT	ONE (1) SIGN & POST (YIELD SIGN TO BE RELOCATED)
9	337+50.22	ROUTE 21	RT	ONE (1) SIGN & POST (DOUBLE DOWN TO BE RELOCATED)
9	337+54.67	ROUTE 21	LT	ONE (1) SIGN & POST (DOUBLE DOWN TO BE RELOCATED)
9	337+94.89	ROUTE 21	RT	ONE (1) SIGN & POST (YIELD SIGN TO BE RELOCATED)
9	344+77.49	ROUTE 21	LT	ADOPT-A-HIGHWAY SIGN (TO BE REMOVED)
9	346+37.47	ROUTE 21	RT	ADOPT-A-HIGHWAY SIGN (TO BE REMOVED)
10	368+44.54	ROUTE 21	RT	ADOPT-A-HIGHWAY SIGN (TO BE REMOVED)
10	369+00.23	ROUTE 21	LT	ADOPT-A-HIGHWAY SIGN (TO BE REMOVED)
10	370+60.31	ROUTE 21	RT	ONE (1) SIGN & POST (YIELD SIGN TO BE RELOCATED)
10	372+02.59	ROUTE 21	RT	ONE (1) SIGN & TWO (2) POSTS (STREET AHEAD SIGN TO BE RELOCATED)
10	377+05.27	ROUTE 21	RT	ONE (1) SIGN & POST (YIELD SIGN TO BE RELOCATED)
10	377+16.56	ROUTE 21	RT	ONE (1) SIGN & POST (DOUBLE DOWN TO BE RELOCATED)
10	377+74.41	ROUTE 21	RT	ONE (1) SIGN & POST (DOUBLE DOWN TO BE RELOCATED)
10	378+17.63	ROUTE 21	RT	ONE (1) SIGN & POST (YIELD SIGN TO BE RELOCATED)
10	381+90.11	ROUTE 21	RT	ADOPT-A-HIGHWAY SIGN (TO BE REMOVED)
11	399+79.65	ROUTE 21	RT	ONE (1) SIGN & POST (YIELD SIGN TO BE RELOCATED)
12	411+24.30	ROUTE 21	RT	ADOPT-A-HIGHWAY SIGN (TO BE REMOVED)
13	440+96.22	ROUTE 21	RT	ONE (1) SIGN & POST (YIELD SIGN TO BE RELOCATED)
13	441+97.01	ROUTE 21	RT	ONE (1) SIGN & POST (YIELD SIGN TO BE RELOCATED)
13	442+94.59	ROUTE 21	LT	ADOPT-A-HIGHWAY SIGN (TO BE REMOVED)
13	443+05.27	ROUTE 21	RT	ADOPT-A-HIGHWAY SIGN (TO BE REMOVED)
14	466+33.24	ROUTE 21	RT	ONE (1) SIGN & POST (STOP SIGN TO BE RELOCATED)
14	472+06.90	ROUTE 21	LT	ADOPT-A-HIGHWAY SIGN (TO BE REMOVED)
14	474+79.96	ROUTE 21	RT	ADOPT-A-HIGHWAY SIGN (TO BE REMOVED)
14	483+98.41	ROUTE 21	RT	ONE (1) SIGN & POST (YIELD SIGN TO BE RELOCATED)
15	501+34.26	ROUTE 21	LT	ADOPT-A-HIGHWAY SIGN (TO BE REMOVED)
15	507+21.58	ROUTE 21	RT	ONE (1) SIGN & POST (BUTLER LAKE SIGN TO BE RELOCATED)
16	522+62.78	ROUTE 21	LT	TWO (2) SIGNS & POST (LEFT CURVE AND SPEED LIMIT SIGN TO BE RELOCATED)
16	530+21.39	ROUTE 21	RT	ONE (1) SIGN & POST (DIVIDED HIGHWAY SIGN TO BE RELOCATED)

WHERE NOTED, EXISTING SIGNS ARE TO BE RELOCATED (EXISTING POSTS ARE TO BE REMOVED AND DISPOSED OF). SEE JSP FOR "REMOVE AND RELOCATE EXISTING SIGN".

REMOVAL OF IMPROVEMENTS (SIGNAL ITEMS)				
PLAN SHEET NO. (XX OF 54)	STATION	ROADWAY	DESCRIPTION	REMARKS
3	114+66.44	ROUTE 21	LUTHERAN HS SOUTH (ALL EX. SIGNAL COMPONENTS)	SEE SIGNAL SHEET 1
6	130+07.32	ROUTE 21	REAVIS RD. (ALL EX. SIGNAL COMPONENTS)	SEE SIGNAL SHEET 7
17	193+88.23	ROUTE 21	MUSICK AVENUE (ALL EX. SIGNAL COMPONENTS)	SEE SIGNAL SHEET 13
29	258+89.93	ROUTE 21	BAPTIST CHURCH RD. (ALL EX. SIGNAL COMPONENTS)	SEE SIGNAL SHEET 19
31	266+70.31	ROUTE 21	E. CONCORD RD. (ALL EX. SIGNAL COMPONENTS)	SEE SIGNAL SHEET 25
31	273+93.30	ROUTE 21	CONCORD SCHOOL RD. (ALL EX. SIGNAL COMPONENTS)	SEE SIGNAL SHEET 31
35	293+27.00	ROUTE 21	I-270 NB RAMPS (ALL EX. SIGNAL COMPONENTS)	SEE SIGNAL SHEET 37
36	297+77.28	ROUTE 21	I-270 SB RAMPS (ALL EX. SIGNAL COMPONENTS)	SEE SIGNAL SHEET 43
37	308+70.66	ROUTE 21	MATTIS RD. (ALL EX. SIGNAL COMPONENTS)	SEE SIGNAL SHEET 49
37	317+82.33	ROUTE 21	KENNERLY RD. (ALL EX. SIGNAL COMPONENTS)	SEE SIGNAL SHEET 55
39	337+09.45	ROUTE 21	SCHUESSLER RD. (ALL EX. SIGNAL COMPONENTS)	SEE SIGNAL SHEET 61
40	356+57.47	ROUTE 21	BAUER RD. (ALL EX. SIGNAL COMPONENTS)	SEE SIGNAL SHEET 67
41	369+86.78	ROUTE 21	BUTLER HILL RD. (ALL EX. SIGNAL COMPONENTS)	SEE SIGNAL SHEET 73
42	377+47.38	ROUTE 21	OLD TESSON FERRY RD. (ALL EX. SIGNAL COMPONENTS)	SEE SIGNAL SHEET 79
44	399+31.38	ROUTE 21	TESSON RISE DR. (ALL EX. SIGNAL COMPONENTS)	SEE SIGNAL SHEET 85
45	413+98.99	ROUTE 21	DUESSEL LN. (ALL EX. SIGNAL COMPONENTS)	SEE SIGNAL SHEET 91
47	441+39.74	ROUTE 21	SUSON HILLS DR. (ALL EX. SIGNAL COMPONENTS)	SEE SIGNAL SHEET 97
49	470+76.51	ROUTE 21	DUCHESNE PARQUE DR. (EX. SIGNAL CABINET ONLY)	SEE SIGNAL SHEET 103
50	483+63.98	ROUTE 21	WALDEN RIDGE DR. (ALL EX. SIGNAL COMPONENTS)	SEE SIGNAL SHEET 109
	18+29.58	ROUTE 141	ROUTE 141 NORTH RAMPS (ALL EX. SIGNAL COMPONENTS)	SEE SIGNAL SHEET 115
	12+50.00	ROUTE 141	ROUTE 141 SOUTH RAMPS (ALL EX. SIGNAL COMPONENTS)	SEE SIGNAL SHEET 121

DISCLAIMER
THE PROFESSIONAL WHOSE SIGNATURE AND PERSONAL SEAL APPEAR HEREON ASSUMES RESPONSIBILITY ONLY FOR WHAT APPEARS ON THIS PAGE, AND DISCLAIMS (PURSUANT TO SECTION 327.411 RSMO) SPECIFICATION, ESTIMATES, REPORTS, OR OTHER DOCUMENTS OR INSTRUMENTS NOT SEALED BY THE UNDERSIGNED PROFESSIONAL RELATING TO OR INTENDED TO BE USED FOR ANY PART OR PARTS OF THE PROJECT TO WHICH THIS PAGE REFERS.

SHEILA J. KIMLINGER
NUMBER
PE-2007008489
PROFESSIONAL ENGINEER

THIS SHEET HAS BEEN SIGNED, SEALED AND DATED ELECTRONICALLY.

DATE PREPARED
11/7/2024

ROUTE 21	STATE MO
DISTRICT SL	SHEET NO. 3

COUNTY
ST. LOUIS

JOB NO.
J653283

CONTRACT ID.

PROJECT NO.

BRIDGE NO.

DESCRIPTION	DATE
ADDED TABLE	11/05/24

MISSOURI HIGHWAYS AND TRANSPORTATION COMMISSION

105 WEST CAPITOL JEFFERSON CITY, MO 65102
1-888-ASK-MODOT (1-888-275-6636)

3701 S. LINDBERGH BLVD., SUITE 100
ST. LOUIS, MO 63111
www.twm-inc.com
MISSOURI CERT. OF AUTHORITY: 001528

ENGINEERING
GEOSPATIAL SERVICES

SUMMARY OF QUANTITIES
ROUTE 21
SHEET 20 OF 72

IF A SEAL IS PRESENT ON THIS SHEET IT HAS BEEN ELECTRONICALLY SEALED AND DATED.



THIS SHEET HAS BEEN SIGNED, SEALED AND DATED ELECTRONICALLY.

DATE PREPARED
11/7/2024

ROUTE 21	STATE MO
-------------	-------------

DISTRICT SL	SHEET NO. 3
----------------	----------------

COUNTY
ST. LOUIS

JOB NO.
J6S3283

CONTRACT ID.

PROJECT NO.

BRIDGE NO.

DATE	DESCRIPTION	REVISED QUANTITY
11/05/24		

MISSOURI HIGHWAYS AND TRANSPORTATION COMMISSION

 105 WEST CAPITOL JEFFERSON CITY, MO 65102
 1-888-ASK-MODOT (1-888-275-6636)

 3701 S. LINDBERGH BLVD., SUITE 100
 ST. LOUIS, MO 63111
 www.twm-inc.com
 MISSOURI CERT. OF AUTHORITY: 001528

SUMMARY OF QUANTITIES
 ROUTE 21
 SHEET 21 OF 72

* REMOVAL OF IMPROVEMENTS = 1 LUMP SUM

* SEE SHEETS FOR BREAKDOWN OF SCHEDULE OF QUANTITIES

MOBILIZATION = 1 LUMP SUM

** CONTRACTOR FURNISHED SURVEYING & STAKING = 1 LUMP SUM

** SEE JSP'S FOR ADDITIONAL INFORMATION

*** TEMPORARY SEEDING = 2 ACRE

*** SEE JOB SPECIAL PROVISIONS FOR ADDITIONAL INFORMATION REGARDING SEEDING

**** TEMPORARY PAVEMENT MARKING PAINT = 1 LUMP SUM

**** SEE JOB SPECIAL PROVISIONS FOR ADDITIONAL INFORMATION REGARDING TEMPORARY PAVEMENT MARKING PAINT

***** PAVEMENT MARKING REMOVAL WITHIN CONCRETE SURFACES = 1 LUMP SUM

***** SEE JOB SPECIAL PROVISIONS FOR ADDITIONAL INFORMATION REGARDING PAVEMENT MARKING REMOVAL

***** ADA COMPLIANT MOVEABLE BARRICADE = 10²⁰ EACH

***** SEE JOB SPECIAL PROVISIONS FOR ADDITIONAL INFORMATION REGARDING PAVEMENT MARKING REMOVAL

DISCLAIMER
 THE PROFESSIONAL WHOSE SIGNATURE AND PERSONAL SEAL APPEAR HEREON ASSUMES RESPONSIBILITY ONLY FOR WHAT APPEARS ON THIS PAGE, AND DISCLAIMS (PURSUANT TO SECTION 327.411 RSMO) SPECIFICATION, ESTIMATES, REPORTS, OR OTHER DOCUMENTS OR INSTRUMENTS NOT SEALED BY THE UNDERSIGNED PROFESSIONAL RELATING TO OR INTENDED TO BE USED FOR ANY PART OR PARTS OF THE PROJECT TO WHICH THIS PAGE REFERS.

IF A SEAL IS PRESENT ON THIS SHEET IT HAS BEEN ELECTRONICALLY SEALED AND DATED.

Table with columns: SIGN, SIZE IN., AREA SQ.FT., QTY EACH, TOTAL AREA SQ.FT., QTY RELOC EACH, TOTAL RELOC SQ.FT., SIGN NUM., DESCRIPTION. Includes sections for WARNING SIGNS, REGULATORY SIGNS, and MISCELLANEOUS SIGNS.

Table with columns: SIGN, SIZE IN., AREA SQ.FT., QTY EACH, TOTAL AREA SQ.FT., QTY RELOC EACH, TOTAL RELOC SQ.FT., SIGN NUM., DESCRIPTION. Includes sections for GUIDE SIGNS, REGULATORY SIGNS, and MISCELLANEOUS SIGNS.

Table with columns: ITEM NUMBER, TOTAL QTY, DESCRIPTION. Lists various traffic control items and their quantities.

DISCLAIMER
THE PROFESSIONAL WHOSE SIGNATURE AND PERSONAL SEAL APPEAR HEREON ASSUMES RESPONSIBILITY ONLY FOR WHAT APPEARS ON THIS PAGE...

* ITEMS NOT INCLUDED IN TEMPORARY TRAFFIC CONTROL - 1 LUMP SUM
** NO DIRECT PAY WILL BE MADE FOR RELOCATING TEMPORARY TRAFFIC CONTROL SIGNS OR DEVICES

2 REVISED

SUMMARY OF QUANTITIES
TEMPORARY TRAFFIC CONTROL

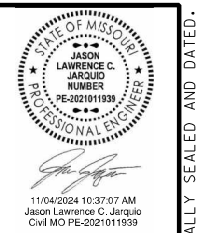

DATE PREPARED: 11/4/2024
ROUTE: 21, STATE: MO
DISTRICT: SL, SHEET NO.: 3
COUNTY: ST. LOUIS
JOB NO.: J6S3283
CONTRACT ID.

Table with columns: DATE, DESCRIPTION, REVISED QUANTITIES, ADDED ITEM. Shows revision history for the sheet.

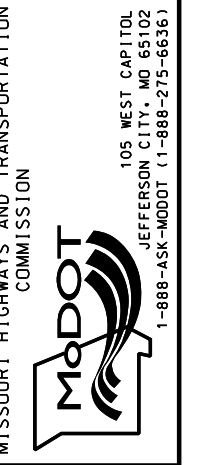

GEORGE BUTLER ASSOCIATES, INC.
PRO. ENGINEER 000133
ARCHITECT 000212
PRO. LAND SURVEYOR 000059

JASON L. JARQUIO
PROFESSIONAL ENGINEER
PE-2021011939

IF A SEAL IS PRESENT ON THIS SHEET IT HAS BEEN ELECTRONICALLY SEALED AND DATED.

ALL TRAFFIC CONTROL ITEMS ARE INCLUDED IN THE ITEM NO. 6169901, TEMPORARY TRAFFIC CONTROL, LUMP SUM, UNLESS OTHERWISE NOTED.
CONSTRUCTION SIGNS QUANTITIES FOR THE TYPICAL TRAFFIC CONTROL APPLICATIONS WERE CALCULATED BASED ON A MILE LONG WORK ZONE LENGTH ALONG THE CORRIDOR.

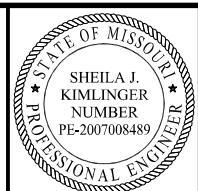

THIS SHEET HAS BEEN SIGNED, SEALED AND DATED ELECTRONICALLY.

DATE PREPARED 11/5/2024	
ROUTE 21	STATE MO
DISTRICT SL	SHEET NO. 1-4
COUNTY ST. LOUIS	
JOB NO. J653283	
CONTRACT ID.	
PROJECT NO.	
BRIDGE NO.	

DATE	DESCRIPTION
11/05/24	ENTRANCE AND SIDEWALK REVISION TO
11/05/24	ELIMINATE TEMPORARY EASEMENT

MISSOURI HIGHWAYS AND TRANSPORTATION COMMISSION
 105 WEST CAPITOL JEFFERSON CITY, MO 65102
 1-888-ASK-MODOT (1-888-275-6636)



PLAN SHEET
 ROUTE 21
 SHEET 11 OF 54

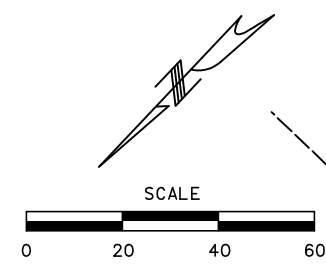

15
 N/F TUEY JOHN J SR & JEWEL A & DEEBA

MATCHLINE STA. 157+00.00
 PRIVATE ENT. STA. 157+54.29 LT. ASPHALT - 16' WIDTH TIE-IN @ +27.78%
 PRIVATE ENT. STA. 157+63.32 RT. RTE. 21 CONST. & CONCRETE - 24' WIDTH TIE-IN @ +8.00%
 PRIVATE ENT. STA. 158+50.76 RT. RTE. 21 CONST. & CONCRETE - 18' WIDTH TIE-IN @ +8.00%
 PRIVATE ENT. STA. 158+61.68 RT. RTE. 21 CONST. & CONCRETE - 18' WIDTH TIE-IN @ +8.00%
 PRIVATE ENT. STA. 159+34.38 RT. RTE. 21 CONST. & CONCRETE - 20' WIDTH TIE-IN @ +8.00%
 PRIVATE ENT. STA. 159+78.18 RT. RTE. 21 CONST. & ASPHALT - 16' TIE-IN @ +7.99%

LEGEND

	MILL & OVERLAY LIMITS
	MILL & OVERLAY LIMITS (SHOULDER)
	FULL DEPTH ASPHALT
	FULL DEPTH CONCRETE
	FULL DEPTH OPTIONAL PAVEMENT
	SIDEWALK
	CURB RAMP
	TRUNCATED DOMES
	SIDEWALK REMOVAL

NOTES:
 ENTRANCE APPROACH SLOPE IS DEFINED AS THE SLOPE FROM FACE OF CURB OR BACK OF GUTTER TO FRONT EDGE OF SIDEWALK. ENTRANCE TIE-IN SLOPE IS FROM BACK EDGE OF SIDEWALK TO TIE-IN POINT. CROSS SLOPE THROUGH SIDEWALK SHALL NOT EXCEED 2.00%. SEE SPECIAL SHEETS FOR MORE DETAILS.
 SEE DRAINAGE PLAN SHEETS FOR NOTES REGARDING EXISTING AND PROPOSED DRAINAGE FEATURES.

ROUTE 21 CONST. & CURVE RTE21CONST_15

PI	162+28.95
PC	158+88.90
PT	165+63.04
Δ	18° 37' 05.7" (LT)
D	2° 45' 15.7"
L	674.14'
T	340.05'
R	2,080.18'

ROUTE 21 R/W & CURVE 21_N.L.LIND_22

TOTAL PI	75+15.32
SC	72+78.03
CS	77+46.99
TOTAL Δ	18° 34' 00.1" (RT)
D	2° 59' 58.8"
Lc	468.96'
Lg	150.00'
Lp	387.29'
P	1,910.08'
Qs	2° 14' 59.1"
Xs	149.98'
Ys	1.96'

DISCLAIMER
 THE PROFESSIONAL WHOSE SIGNATURE AND PERSONAL SEAL APPEAR HEREON ASSUMES RESPONSIBILITY ONLY FOR WHAT APPEARS ON THIS PAGE, AND DISCLAIMS (PURSUANT TO SECTION 327.411 RSMO) SPECIFICATION, ESTIMATES, REPORTS, OR OTHER DOCUMENTS OR INSTRUMENTS NOT SEALED BY THE UNDERSIGNED PROFESSIONAL RELATING TO OR INTENDED TO BE USED FOR ANY PART OR PARTS OF THE PROJECT TO WHICH THIS PAGE REFERS.

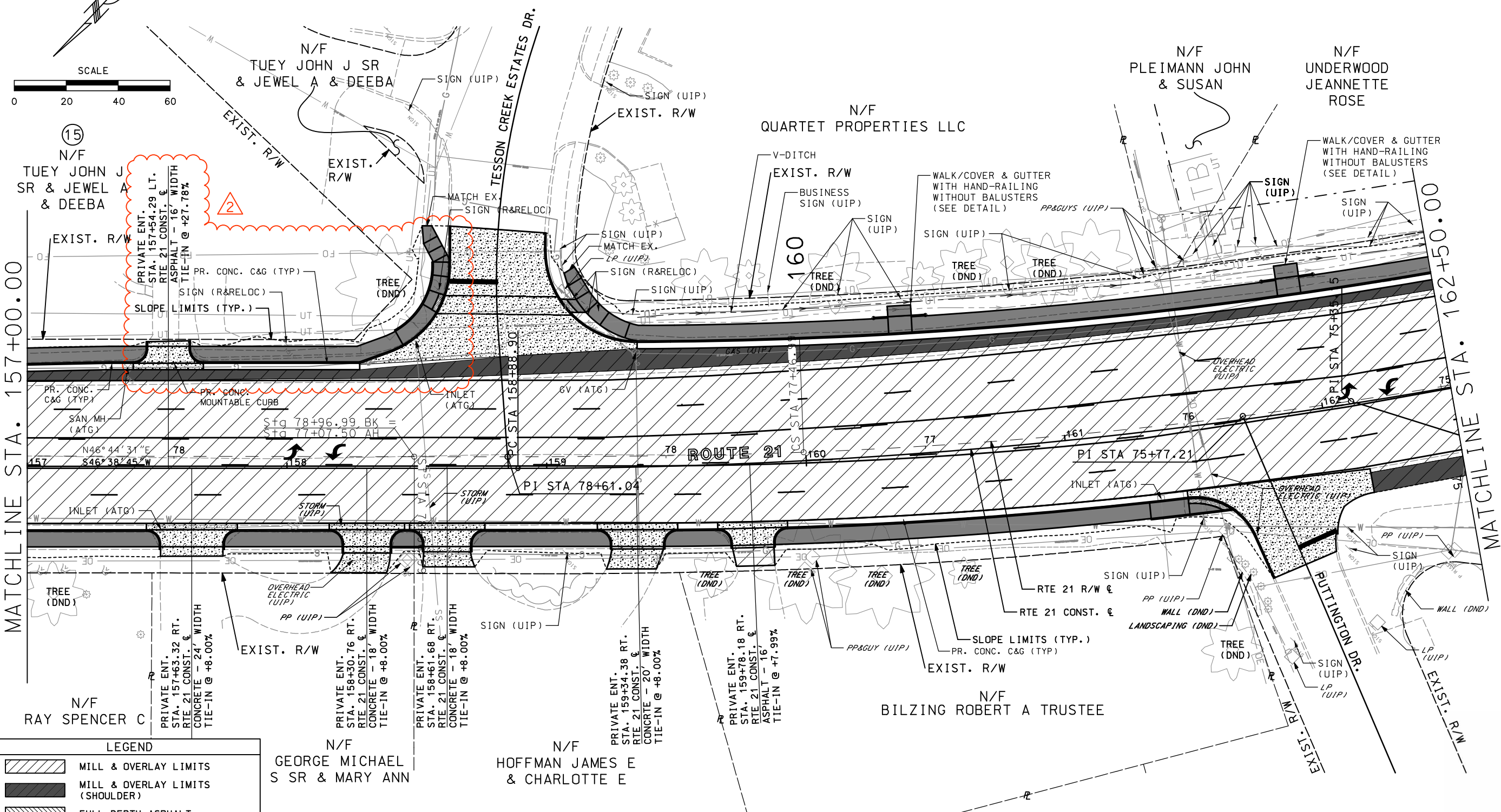

IF A SEAL IS PRESENT ON THIS SHEET IT HAS BEEN ELECTRONICALLY SEALED AND DATED.

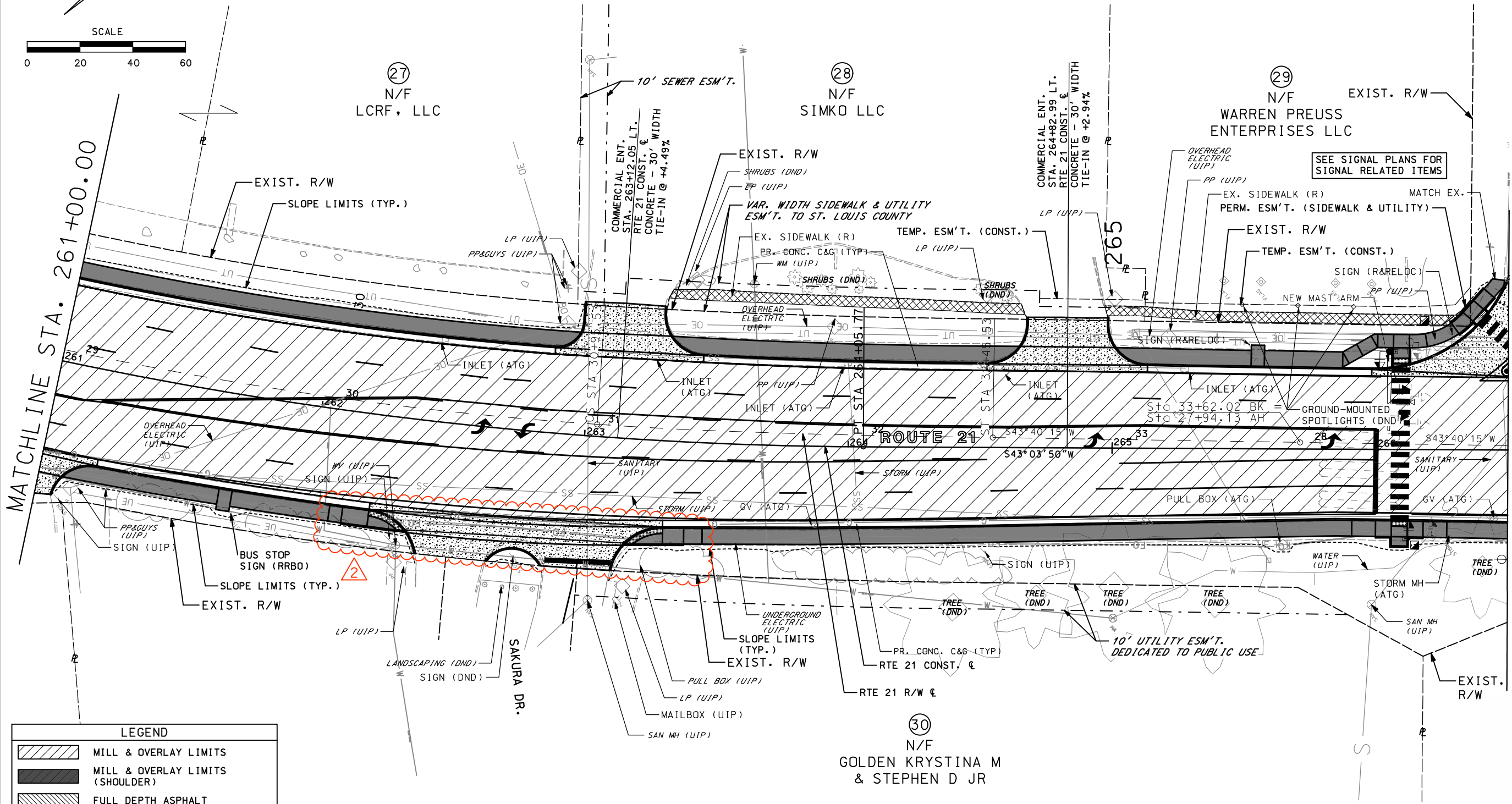
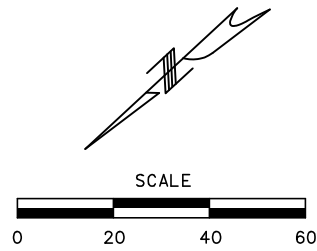

LEGEND

	MILL & OVERLAY LIMITS
	MILL & OVERLAY LIMITS (SHOULDER)
	FULL DEPTH ASPHALT
	FULL DEPTH CONCRETE
	FULL DEPTH OPTIONAL PAVEMENT
	SIDEWALK
	CURB RAMP
	TRUNCATED DOMES
	SIDEWALK REMOVAL

NOTES:
 ENTRANCE APPROACH SLOPE IS DEFINED AS THE SLOPE FROM FACE OF CURB OR BACK OF GUTTER TO FRONT EDGE OF SIDEWALK. ENTRANCE TIE-IN SLOPE IS FROM BACK EDGE OF SIDEWALK TO TIE-IN POINT. CROSS SLOPE THROUGH SIDEWALK SHALL NOT EXCEED 2.00%. SEE SPECIAL SHEETS FOR MORE DETAILS.
 SEE DRAINAGE PLAN SHEETS FOR NOTES REGARDING EXISTING AND PROPOSED DRAINAGE FEATURES.

ROUTE 21 CONST. &:
 CURVE RTE21CONST_38
 PI 260+32.86
 PC 256+43.10
 PT 264+05.77
 Δ 29° 07' 46.1" (LT)
 D 3° 49' 09.8"
 L 762.67'
 T 389.77'
 R 1,500.13'

ROUTE 21 R/W &:
 CURVE 21-S.L.IND_9
 TOTAL PI 28+34.49
 SC 25+59.74
 CS 30+95.53
 TOTAL Δ 27° 25' 33.7" (LT)
 D 3° 59' 57.0"
 Lc 535.79'
 Ls 150.00'
 Ts 424.75'
 R 1,432.69'
 Gs 2° 59' 57.8"
 Xs 149.96'
 Ys 2.62'

DISCLAIMER
 THE PROFESSIONAL WHOSE SIGNATURE AND PERSONAL SEAL APPEAR HEREON ASSUMES RESPONSIBILITY ONLY FOR WHAT APPEARS ON THIS PAGE, AND DISCLAIMS (PURSUANT TO SECTION 327.411 RSMO) SPECIFICATION, ESTIMATES, REPORTS, OR OTHER DOCUMENTS OR INSTRUMENTS NOT SEALED BY THE UNDERSIGNED PROFESSIONAL RELATING TO OR INTENDED TO BE USED FOR ANY PART OR PARTS OF THE PROJECT TO WHICH THIS PAGE REFERS.

THIS SHEET HAS BEEN SIGNED, SEALED AND DATED ELECTRONICALLY.

DATE PREPARED: 11/5/2024

ROUTE 21	STATE MO
DISTRICT SL	SHEET NO. 33

COUNTY: ST. LOUIS
 JOB NO.: J653283
 CONTRACT ID.:
 PROJECT NO.:
 BRIDGE NO.:

DATE	DESCRIPTION
11/05/24	ENTRANCE REVISION TO ELIMINATE
11/05/24	TEMPORARY EASEMENT

MISSOURI HIGHWAYS AND TRANSPORTATION COMMISSION

105 WEST CAPITOL JEFFERSON CITY, MO 65102
 1-888-ASK-MODOT (1-888-275-6636)

3701 S. LINDBERGH BLVD., SUITE 100
 ST. LOUIS, MO 63111
 www.twm-eric.com
 MISSOURI CERT. OF AUTHORITY: 0015278

PLAN SHEET

ROUTE 21

SHEET 30 OF 54

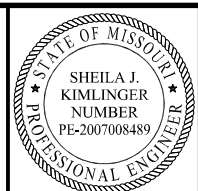

THIS SHEET HAS BEEN SIGNED, SEALED AND DATED ELECTRONICALLY.

DATE PREPARED
11/5/2024

ROUTE 21 MO STATE

DISTRICT SL SHEET NO. 40

COUNTY ST. LOUIS

JOB NO. J653283

CONTRACT ID.

PROJECT NO.

BRIDGE NO.

DATE	DESCRIPTION
11/05/24	SIDEWALK REVISION TO ELIMINATE
11/05/24	TEMPORARY EASEMENT

MISSOURI HIGHWAYS AND TRANSPORTATION COMMISSION

105 WEST CAPITOL
JEFFERSON CITY, MO 65102
1-888-ASK-MODOT (1-888-275-6636)

TWM ENGINEERING GEOSPATIAL SERVICES
3701 S. LINDBERGH BLVD., SUITE 100
ST. LOUIS, MO 63111
www.twm-inc.com
MISSOURI CERT. OF AUTHORITY: 001578

PLAN SHEET ROUTE 21 SHEET 37 OF 54

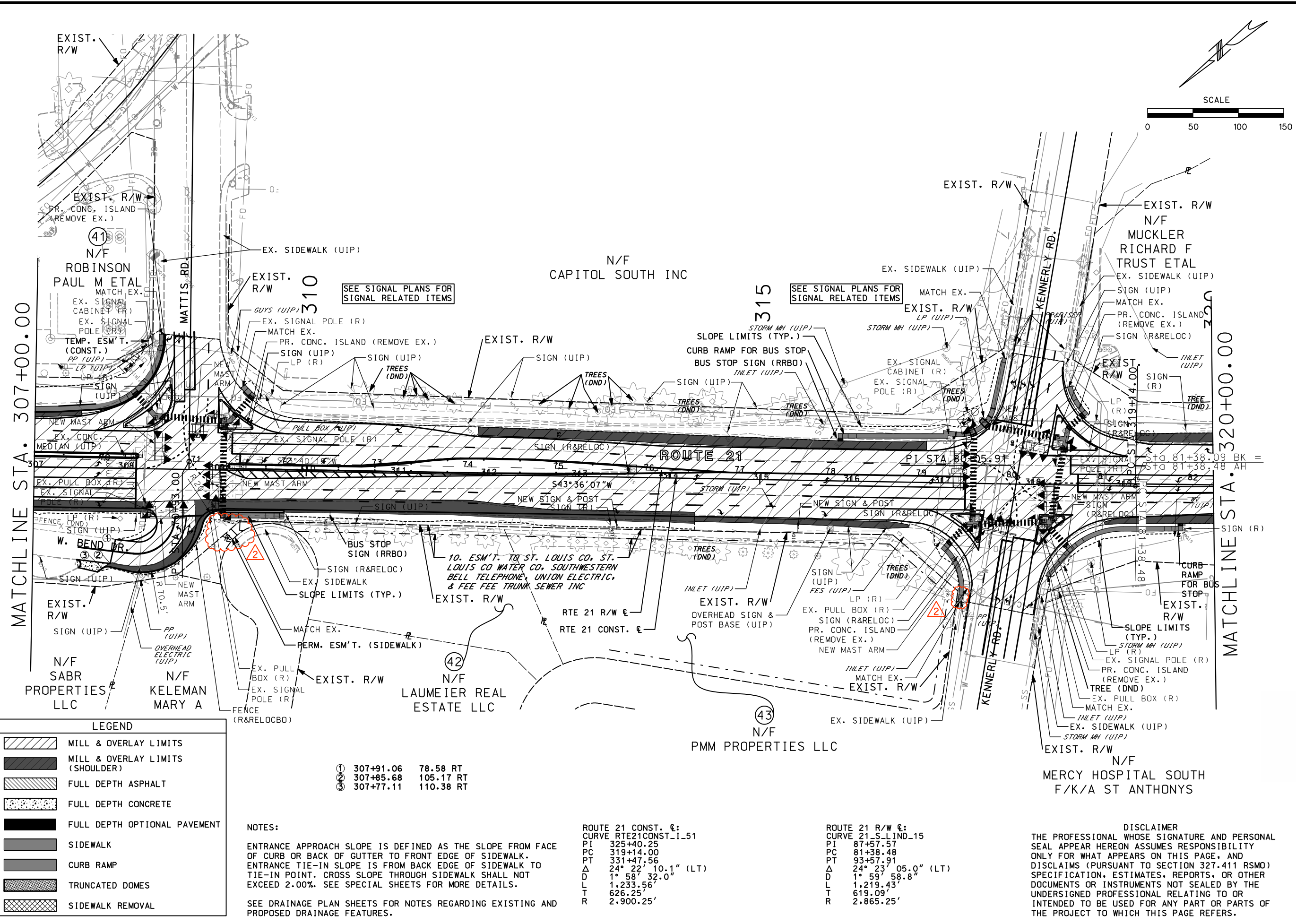
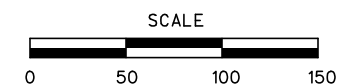

LEGEND

	MILL & OVERLAY LIMITS
	MILL & OVERLAY LIMITS (SHOULDER)
	FULL DEPTH ASPHALT
	FULL DEPTH CONCRETE
	FULL DEPTH OPTIONAL PAVEMENT
	SIDEWALK
	CURB RAMP
	TRUNCATED DOMES
	SIDEWALK REMOVAL

①	307+91.06	78.58 RT
②	307+85.68	105.17 RT
③	307+77.11	110.38 RT

NOTES:
 ENTRANCE APPROACH SLOPE IS DEFINED AS THE SLOPE FROM FACE OF CURB OR BACK OF GUTTER TO FRONT EDGE OF SIDEWALK. ENTRANCE TIE-IN SLOPE IS FROM BACK EDGE OF SIDEWALK TO TIE-IN POINT. CROSS SLOPE THROUGH SIDEWALK SHALL NOT EXCEED 2.00%. SEE SPECIAL SHEETS FOR MORE DETAILS.
 SEE DRAINAGE PLAN SHEETS FOR NOTES REGARDING EXISTING AND PROPOSED DRAINAGE FEATURES.

ROUTE 21 CONST. C:
 CURVE RTE21CONST_I-51
 PI 325+40.25
 PC 319+14.00
 PT 331+47.56
 Δ 24° 22' 10.1" (LT)
 D 1' 58" 32.0"
 L 1,233.56'
 T 626.25'
 R 2,900.25'

ROUTE 21 R/W C:
 CURVE 21_S_LIND_15
 PI 87+57.57
 PC 81+38.48
 PT 93+57.91
 Δ 24° 23' 05.0" (LT)
 D 1' 59" 58.8"
 L 1,219.43'
 T 619.09'
 R 2,865.25'

DISCLAIMER
 THE PROFESSIONAL WHOSE SIGNATURE AND PERSONAL SEAL APPEAR HEREON ASSUMES RESPONSIBILITY ONLY FOR WHAT APPEARS ON THIS PAGE, AND DISCLAIMS (PURSUANT TO SECTION 327.411 RSMO) SPECIFICATION, ESTIMATES, REPORTS, OR OTHER DOCUMENTS OR INSTRUMENTS NOT SEALED BY THE UNDERSIGNED PROFESSIONAL RELATING TO OR INTENDED TO BE USED FOR ANY PART OR PARTS OF THE PROJECT TO WHICH THIS PAGE REFERS.

NOTES:
 1. PROPERTY LINE AND ACQUISITION STATIONS AND OFFSETS ARE BASED ON THE ROUTE 21 RIGHT OF WAY CENTERLINE.
 2. ENTRANCE TIES ARE BASED ON THE ROUTE 21 CONSTRUCTION CENTERLINE STATIONING.

LEGEND	
	PERMANENT EASEMENT
	TEMPORARY CONSTRUCTION EASEMENT

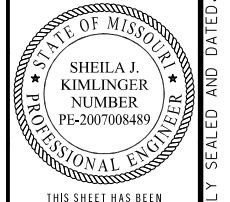

THIS SHEET HAS BEEN SIGNED, SEALED AND DATED ELECTRONICALLY.

DATE PREPARED: 11/5/2024

ROUTE 21	STATE MO
DISTRICT SL	SHEET NO. 107

COUNTY: ST. LOUIS
 JOB NO.: J653283
 CONTRACT ID.:
 PROJECT NO.:
 BRIDGE NO.:

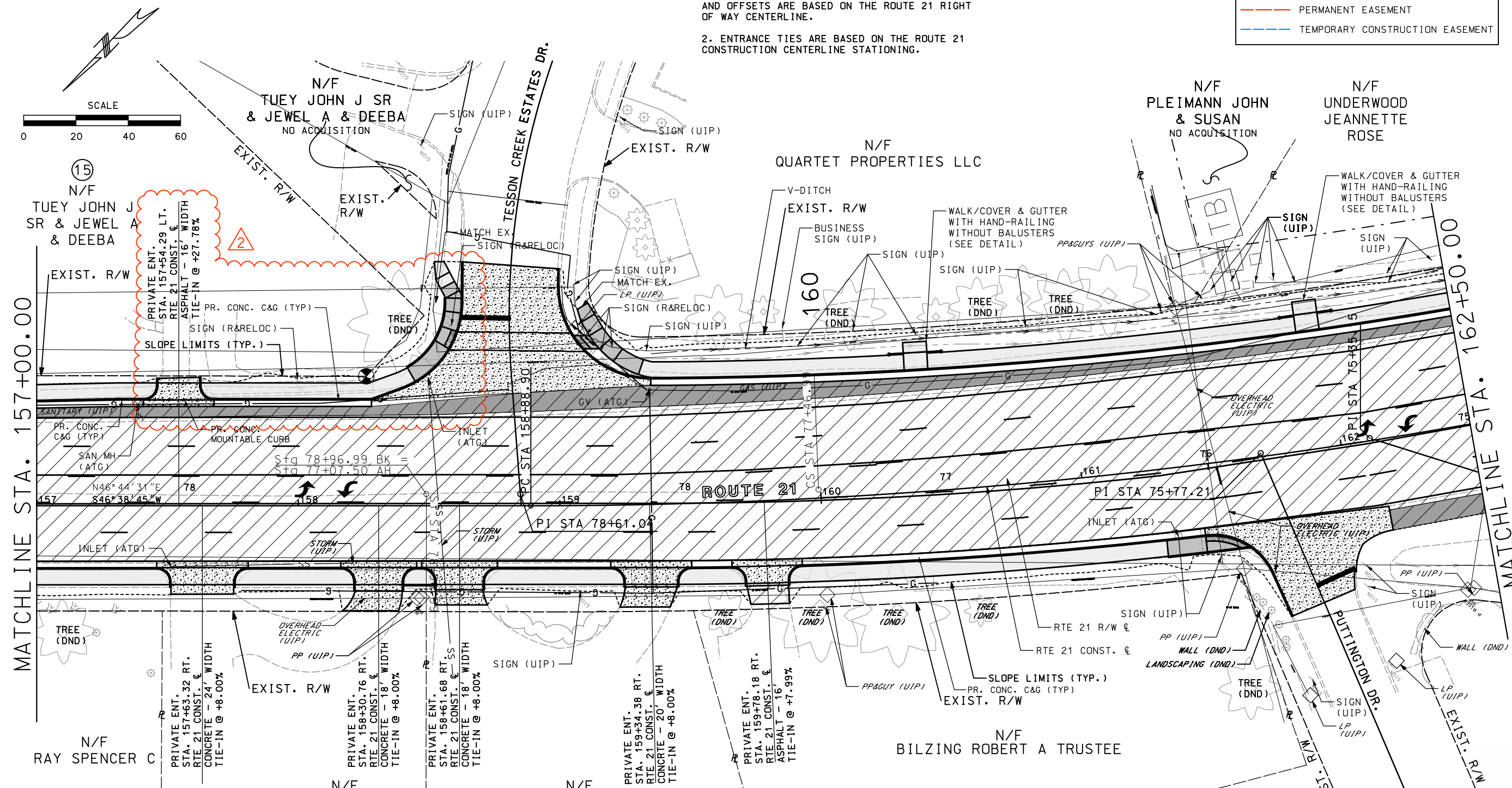

LEGEND	
	MILL & OVERLAY LIMITS
	MILL & OVERLAY LIMITS (SHOULDER)
	FULL DEPTH ASPHALT
	FULL DEPTH CONCRETE
	SIDEWALK
	TRUNCATED DOMES
	SIDEWALK REMOVAL

NOTES:
 LOCATIONS OF R/W AND EASEMENTS ARE PRELIMINARY PENDING TITLE REPORT REVIEW.

PROPERTY LINES BETWEEN INDIVIDUAL PARCELS ARE SHOWN TO APPROXIMATE THE PROPERTY LINE BETWEEN ADJACENT LAND OWNERS AND ARE FOR INFORMATIONAL PURPOSES ONLY. THESE LINES HAVE NOT BEEN ESTABLISHED BY A SURVEY AND ARE NOT INTENDED TO DEPICT THE ACTUAL RECORDED BOUNDARY OF ANY GIVEN PARCEL.

ROUTE 21 CONST. C:

PI	162+28.95
PC	158+88.90
PT	165+63.04
Δ	18° 34' 05.7" (LT)
D	2° 45' 15.7"
L	674.14'
T	340.05'
R	2,080.18'

ROUTE 21 R/W C:

PI	162+28.95
PC	158+88.90
PT	165+63.04
Δ	18° 34' 05.7" (RT)
D	2° 59' 58.8"
Lc	468.96'
Le	150.00'
Lg	387.29'
P	1,910.08'
Qs	2° 14' 59.1"
Xs	149.98'
Ys	1.96'

DISCLAIMER
 THE PROFESSIONAL WHOSE SIGNATURE AND PERSONAL SEAL APPEAR HEREON ASSUMES RESPONSIBILITY ONLY FOR WHAT APPEARS ON THIS PAGE, AND DISCLAIMS (PURSUANT TO SECTION 327.411 RSMO) SPECIFICATION, ESTIMATES, REPORTS, OR OTHER DOCUMENTS OR INSTRUMENTS NOT SEALED BY THE UNDERSIGNED PROFESSIONAL RELATING TO OR INTENDED TO BE USED FOR ANY PART OR PARTS OF THE PROJECT TO WHICH THIS PAGE REFERS.

DATE	DESCRIPTION
11/05/24	ENTRANCE AND SIDEWALK REVISION TO
11/05/24	ELIMINATE TEMPORARY EASEMENT

MISSOURI HIGHWAYS AND TRANSPORTATION COMMISSION

105 WEST CAPITOL JEFFERSON CITY, MO 65102
 1-888-ASK-MODOT (1-888-275-6636)

3701 S. LINDBERGH BLVD, SUITE 100 ST. LOUIS, MO 63111
 www.twm-ge.com
 MISSOURI CERT. OF AUTHORITY: 0015278

IF A SEAL IS PRESENT ON THIS SHEET IT HAS BEEN ELECTRONICALLY SEALED AND DATED.

U.S. SURVEY NO. 1988 & U.S. SURVEY NO. 3112

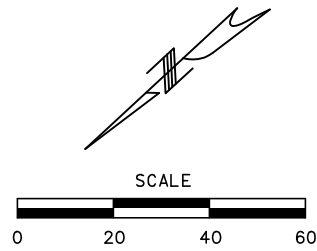

NOTES:
 1. PROPERTY LINE AND ACQUISITION STATIONS AND OFFSETS ARE BASED ON THE ROUTE 21 RIGHT OF WAY CENTERLINE.
 2. ENTRANCE TIES ARE BASED ON THE ROUTE 21 CONSTRUCTION CENTERLINE STATIONING.

- ① +35.00 52.00' LT
- ② +52.00 53.00' LT
- ③ +57.83 60.00 LT
- ④ +57.86 54.96' LT
- ⑤ +54.34 50.83' LT
- ⑥ +46.85 45.00' LT
- ⑦ +57.92 45.00' LT
- ⑧ N46°33'11"W 3.00'
- ⑨ N43°40'15"E 40.00'
- ⑩ S46°19'45"E 3.00'
- ⑪ N46°40'20"W 5.04'
- ⑫ S05°51'27"E 5.43'
- ⑬ S05°45'09"W 9.49'
- ⑭ S46°33'11"E 7.00'
- ⑮ N46°40'20"W 9.96'
- ⑯ N43°40'15"E 11.07'

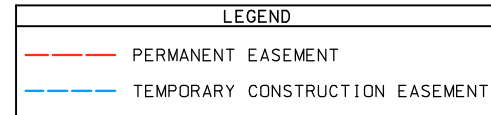

THIS SHEET HAS BEEN SIGNED, SEALED AND DATED ELECTRONICALLY.
 DATE PREPARED: 11/5/2024
 ROUTE: 21 STATE: MO
 DISTRICT: SL SHEET NO.: 126
 COUNTY: ST. LOUIS
 JOB NO.: J653283
 CONTRACT ID.:
 PROJECT NO.:
 BRIDGE NO.:

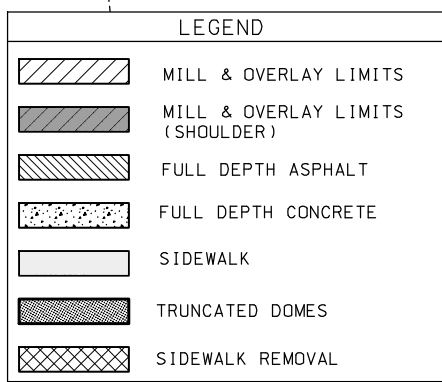
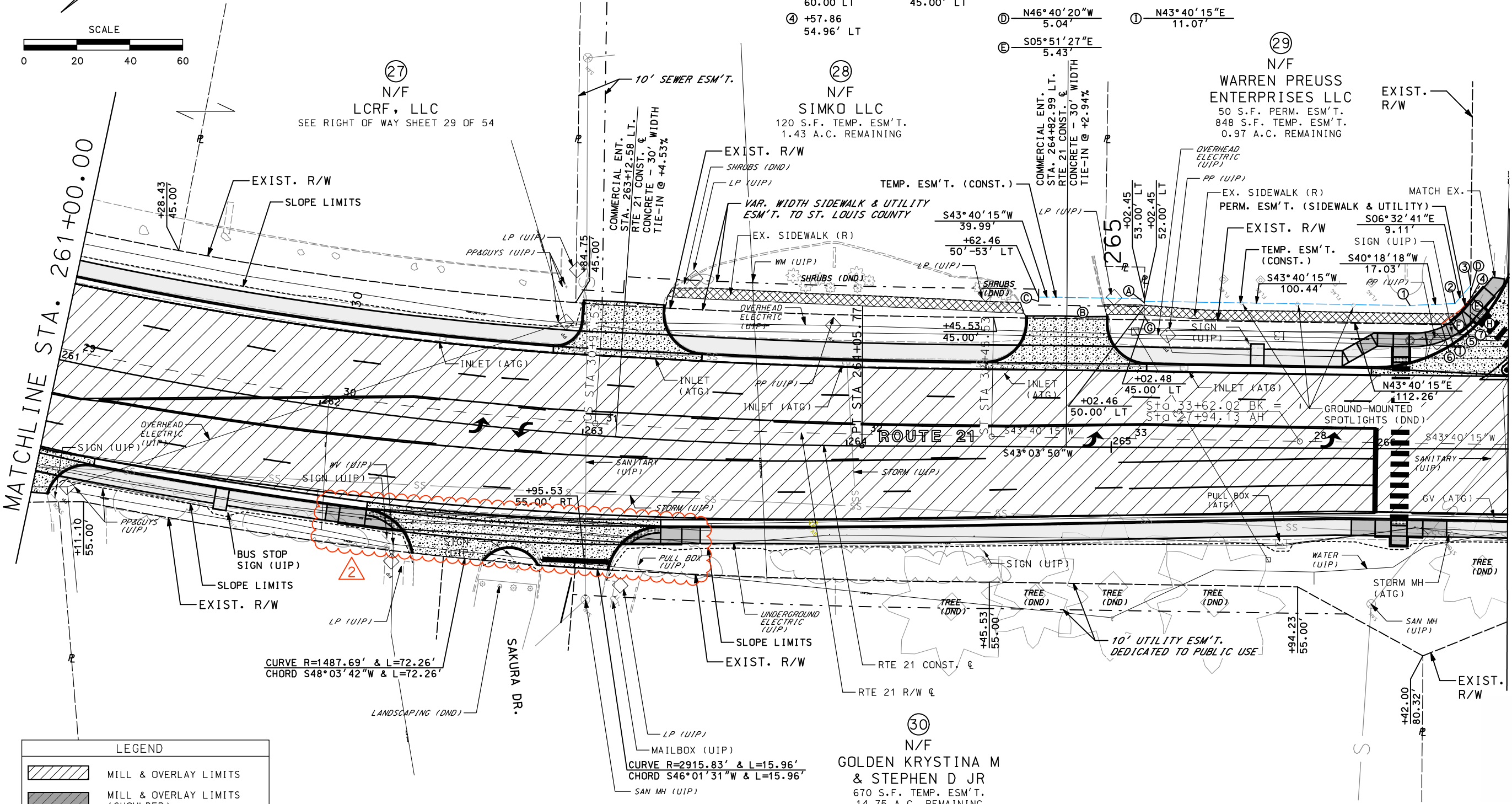

NOTES:
 LOCATIONS OF R/W AND EASEMENTS ARE PRELIMINARY PENDING TITLE REPORT REVIEW.

PROPERTY LINES BETWEEN INDIVIDUAL PARCELS ARE SHOWN TO APPROXIMATE THE PROPERTY LINE BETWEEN ADJACENT LAND OWNERS AND ARE FOR INFORMATIONAL PURPOSES ONLY. THESE LINES HAVE NOT BEEN ESTABLISHED BY A SURVEY AND ARE NOT INTENDED TO DEPICT THE ACTUAL RECORDED BOUNDARY OF ANY GIVEN PARCEL.

ROUTE 21 CONST. C:
 CURVE RTE21CONST_38
 PI 260+32.86
 PC 256+43.10
 PT 264+05.77
 Δ 29° 07' 46.1" (LT)
 D 3° 49' 09.8"
 L 762.67'
 T 389.77'
 R 1,500.13'

③①
 N/F
 GOLDEN KRISTINA M & STEPHEN D JR
 670 S.F. TEMP. ESM'T.
 14.75 A.C. REMAINING

ROUTE 21 R/W C:
 CURVE 21-S.L.IND_9
 TOTAL PI 28+34.49
 SC 25+59.74
 CS 30+95.53
 TOTAL Δ 27° 25' 33.7" (LT)
 D 3° 59' 57.0"
 Lc 535.79'
 Lg 150.00'
 Tg 424.75'
 R 1,432.69'
 Gs 2° 59' 57.8"
 Xs 149.96'
 Ys 2.62'

DISCLAIMER
 THE PROFESSIONAL WHOSE SIGNATURE AND PERSONAL SEAL APPEAR HEREON ASSUMES RESPONSIBILITY ONLY FOR WHAT APPEARS ON THIS PAGE, AND DISCLAIMS (PURSUANT TO SECTION 327.411 RSMO) SPECIFICATION, REPORTS, OR OTHER DOCUMENTS OR INSTRUMENTS NOT SEALED BY THE UNDERSIGNED PROFESSIONAL RELATING TO OR INTENDED TO BE USED FOR ANY PART OR PARTS OF THE PROJECT TO WHICH THIS PAGE REFERS.

DATE	DESCRIPTION
11/05/24	ENTRANCE REVISION TO ELIMINATE
11/05/24	TEMPORARY EASEMENT

MISSOURI HIGHWAYS AND TRANSPORTATION COMMISSION
 105 WEST CAPITOL JEFFERSON CITY, MO 65102
 1-888-ASK-MODOT (1-888-275-6636)



RIGHT OF WAY SHEET
 ROUTE 21
 SHEET 30 OF 54

IF A SEAL IS PRESENT ON THIS SHEET IT HAS BEEN ELECTRONICALLY SEALED AND DATED.

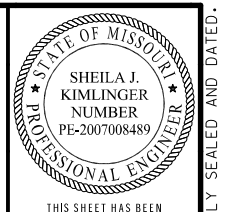

THIS SHEET HAS BEEN SIGNED, SEALED AND DATED ELECTRONICALLY.

DATE PREPARED: 11/5/2024

ROUTE: 21, STATE: MO, DISTRICT: SL, SHEET NO.: 133

COUNTY: ST. LOUIS, JOB NO.: J653283, CONTRACT ID., PROJECT NO., BRIDGE NO.

DATE	DESCRIPTION
11/05/24	△ SIDEWALK REVISION TO ELIMINATE
11/05/24	□ TEMPORARY EASEMENT

MISSOURI HIGHWAYS AND TRANSPORTATION COMMISSION

105 WEST CAPITOL JEFFERSON CITY, MO 65102
1-888-ASK-MODOT (1-888-275-6636)



RIGHT OF WAY SHEET: ROUTE 21, SHEET 37 OF 54

IF A SEAL IS PRESENT ON THIS SHEET IT HAS BEEN ELECTRONICALLY SEALED AND DATED.

U.S. SURVEY NO. 1988 & U.S. SURVEY NO. 3111

ROUTE 21 R/W C:
CURVE 21_S.LIND.15
PI 87+57.57
PC 81+38.48
PT 93+57.91
Δ 24° 23' 05.0" (LT)
D 1° 59' 58.8"
L 1,219.43'
T 619.09'
R 2,865.25'

- ① +38.00 120.88' LT
- ② +50.47 142.50' LT
- ③ +50.57 129.80' LT
- ④ RESERVED
- ⑤ RESERVED
- ⑥ RESERVED
- ⑦ RESERVED
- ⑧ RESERVED
- ⑨ RESERVED
- ⑩ RESERVED
- ⑪ RESERVED
- ⑫ RESERVED
- ⑬ RESERVED
- ⑭ RESERVED
- ⑮ RESERVED
- A S16°21'14"E 24.96'
- B N46°47'26"W 12.71'
- C N08°19'36"E 15.41'
- D- RESERVED
- E- RESERVED
- F- RESERVED
- G- RESERVED
- H- RESERVED
- I- RESERVED
- J- RESERVED
- K- RESERVED
- L- RESERVED
- M- RESERVED
- N- RESERVED
- O- RESERVED
- P- RESERVED
- Q- RESERVED

LEGEND

PERMANENT EASEMENT

TEMPORARY CONSTRUCTION EASEMENT

CERTIFIED LAND SURVEY TIE #7

AN IRON ROD LOCATED AT THE SOUTHEAST CORNER IN CHARDIN PLACE RECORDED IN PLAT BOOK 140 PAGE 74 IN ST. LOUIS COUNTY RECORDER OF DEEDS OFFICE, IN U.S. SURVEY 3112, TOWNSHIP 44 NORTH, RANGE 6 EAST

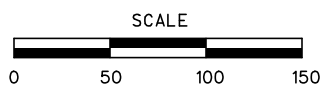

MATCHLINE STA. 307+00.00

MATCHLINE STA. 320+00.00

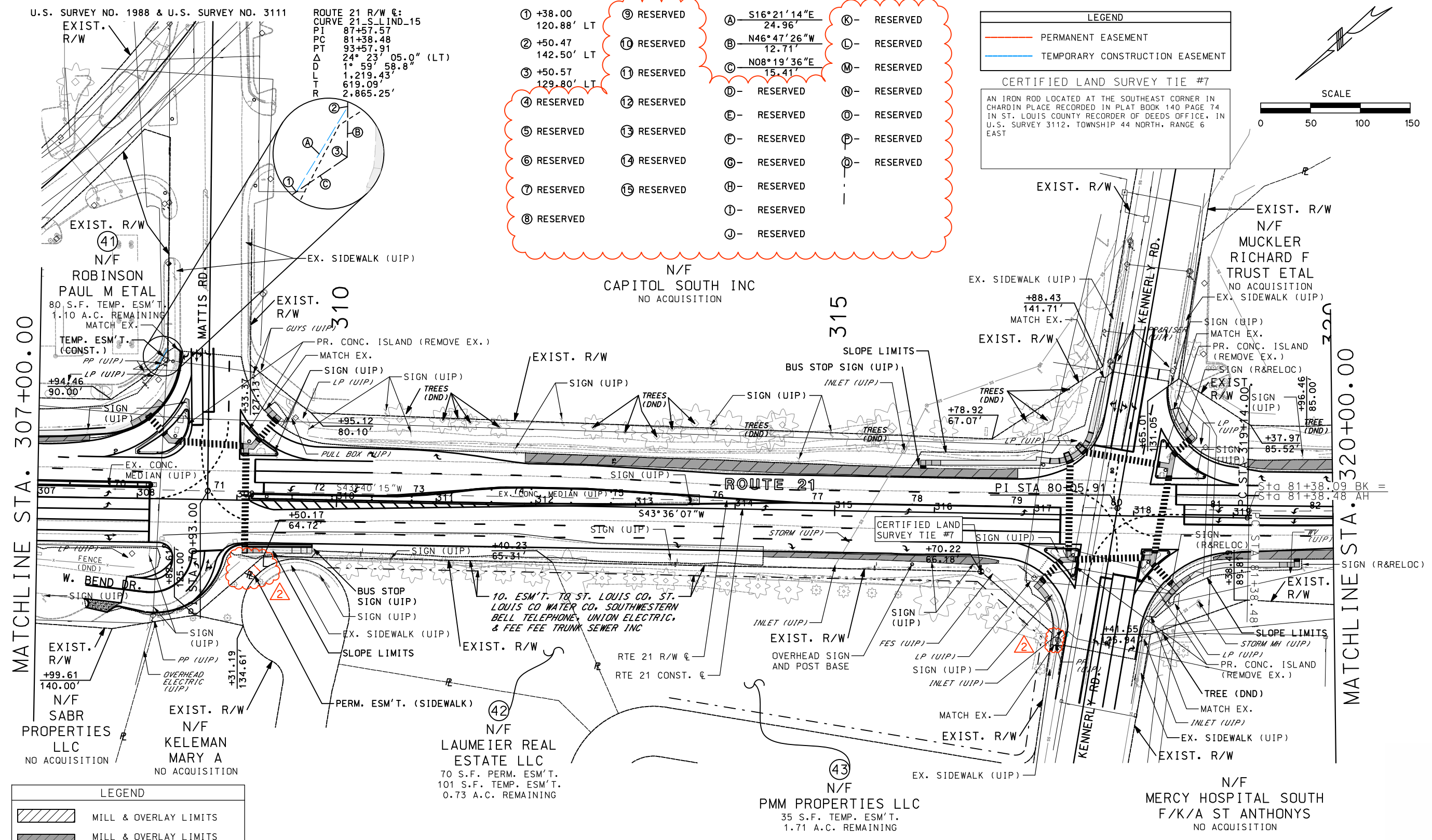

LEGEND

[Hatched Pattern]	MILL & OVERLAY LIMITS
[Dotted Pattern]	MILL & OVERLAY LIMITS (SHOULDER)
[Diagonal Lines]	FULL DEPTH ASPHALT
[Cross-hatched Pattern]	FULL DEPTH CONCRETE
[White Box]	SIDEWALK
[Dark Grey Box]	TRUNCATED DOMES
[Cross-hatched Pattern]	SIDEWALK REMOVAL

NOTES:
LOCATIONS OF R/W AND EASEMENTS ARE PRELIMINARY PENDING TITLE REPORT REVIEW.

PROPERTY LINES BETWEEN INDIVIDUAL PARCELS ARE SHOWN TO APPROXIMATE THE PROPERTY LINE BETWEEN ADJACENT LAND OWNERS AND ARE FOR INFORMATIONAL PURPOSES ONLY. THESE LINES HAVE NOT BEEN ESTABLISHED BY A SURVEY AND ARE NOT INTENDED TO DEPICT THE ACTUAL RECORDED BOUNDARY OF ANY GIVEN PARCEL.

ROUTE 21 CONST. C:
CURVE RTE21CONST_I-51
PI 325+40.25
PC 319+14.00
PT 331+47.56
Δ 24° 22' 10.1" (LT)
D 1° 58' 32.0"
L 1,233.56'
T 626.25'
R 2,900.25'

NOTES:
1. PROPERTY LINE AND ACQUISITION STATIONS AND OFFSETS ARE BASED ON THE ROUTE 21 RIGHT OF WAY CENTERLINE.
2. ENTRANCE TIES ARE BASED ON THE ROUTE 21 CONSTRUCTION CENTERLINE STATIONING.

DISCLAIMER
THE PROFESSIONAL WHOSE SIGNATURE AND PERSONAL SEAL APPEAR HEREON ASSUMES RESPONSIBILITY ONLY FOR WHAT APPEARS ON THIS PAGE, AND DISCLAIMS (PURSUANT TO SECTION 327.411 RSMO) SPECIFICATION, ESTIMATES, REPORTS, OR OTHER DOCUMENTS OR INSTRUMENTS NOT SEALED BY THE UNDERSIGNED PROFESSIONAL RELATING TO OR INTENDED TO BE USED FOR ANY PART OR PARTS OF THE PROJECT TO WHICH THIS PAGE REFERS.

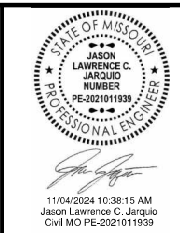

11/04/2024 10:38:15 AM
Jason Lawrence C. Jarquio
Civil MO PE-2021011939

DATE PREPARED
11/4/2024

ROUTE 21 STATE MO

DISTRICT SL SHEET NO. 210

COUNTY ST. LOUIS

JOB NO. J6S3283

CONTRACT ID.

PROJECT NO.

BRIDGE NO.

DATE	DESCRIPTION
11/01/2024	REVISED SIGN NUMBER CALLOUTS

DATE	DESCRIPTION

11/01/2024

11/01/2024

11/01/2024

11/01/2024

11/01/2024

11/01/2024

11/01/2024

11/01/2024

11/01/2024

11/01/2024

11/01/2024

11/01/2024

11/01/2024

11/01/2024

11/01/2024

11/01/2024

11/01/2024

11/01/2024

11/01/2024

11/01/2024

11/01/2024

11/01/2024

11/01/2024

11/01/2024

11/01/2024

11/01/2024

11/01/2024

11/01/2024

11/01/2024

11/01/2024

11/01/2024

11/01/2024

11/01/2024

NOTES:
SIGN (1) IS REQUIRED PER EPG 616.6.56.
SIGN (26) IS USED ON ALL PROJECTS WHERE SIGN (1) IS USED.

OTHER SIGNS SUCH AS DETOUR OR ALTERNATE ROUTE SIGNING MAY BE USED OUTSIDE THE PROJECT LIMITS.

ANY EXISTING SIGNING THAT CONFLICTS WITH THE TRAFFIC CONTROL SIGNING SHALL BE COMPLETELY COVERED OR REMOVED.

(1) DISTANCE MAY BE ADJUSTED ACCORDING TO FIELD CONDITIONS. WHERE TRAFFIC BACKUPS ARE EXPECTED BEYOND THE ADVANCE WARNING AREA, ADDITIONAL SIGNING MAY BE NEEDED.

(2) SIGN CONST-7-72 OR CONST-7-48 IS PLACED 500 FEET BEFORE THE BEGINNING OF PROJECT LIMITS OR THE ROAD WORK AHEAD SIGN OR ROAD WORK NEXT XX MILES SIGN, IF USED. WHEN THESE SIGNS ARE LOCATED OUTSIDE THE PROJECT LIMITS.

(3) SIGN CONST-5-96 IS PLACED IN A VISIBLE AREA WITHIN THE PROJECT LIMITS PROVIDED ITS PLACEMENT DOES NOT DISRUPT A SEQUENCE OF SIGNS. IF A VISIBLE LOCATION WITHIN THE PROJECT IS NOT AVAILABLE, THE SIGN MAY BE PLACED 500 FEET BEFORE SIGN CONST-7-72 OR CONST-7-48.

(4) THE "POINT OF PRESENCE" SIGN IS AVAILABLE IN TWO SIZES DEPENDING ON ROADWAY CONDITIONS. THE 48 IN. X 36 IN. SIGN IS USED ON LOW VOLUME ROUTES THAT CARRY 400 AADT OR LESS, ON PROJECTS THAT HAVE A DURATION OF 4 WEEKS OR LESS OR IN URBAN AREAS WHERE THERE IS INSUFFICIENT RIGHT OF WAY FOR A EIGHT FOOT WIDE SIGN. THE 96 IN. X 48 IN. VERSION OF THE SIGN IS USED IN ALL OTHER APPLICATIONS. BUT CAN ALSO BE USED IN PLACE OF THE 48 IN. X 36 IN. SIGN IF ADDED EMPHASIS IS DEEMED NECESSARY.

(5) THE "WORK ZONE NO PHONE ZONE" SIGN IS PLACED 500 FEET BEFORE THE ROAD WORK AHEAD SIGN.

ROAD WORK
NEXT 5 MILES

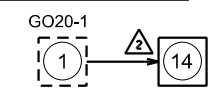

END
ROAD WORK

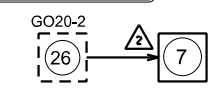

2 REVISED

TEMPORARY TRAFFIC CONTROL
SHEET 1 OF 5

BEGINNING OF PROJECT LIMITS;
OR INITIAL WORK ZONE SIGN, IF
LOCATED OUTSIDE PROJECT LIMITS.

END OF PROJECT LIMITS; END OF WORK ZONE
TERMINATION AREA, IF LOCATED BEYOND END
OF PROJECT; OR LAST WORK ZONE SIGN, IF
LOCATED OUTSIDE PROJECT LIMITS.

WORK ZONE
NO PHONE
ZONE
SPECIAL (5)

Road
Improvements
MCDOT SPRING 2025
CONST-5-96 (3)

WORK ZONE
NO PHONE
ZONE
SPECIAL (5)

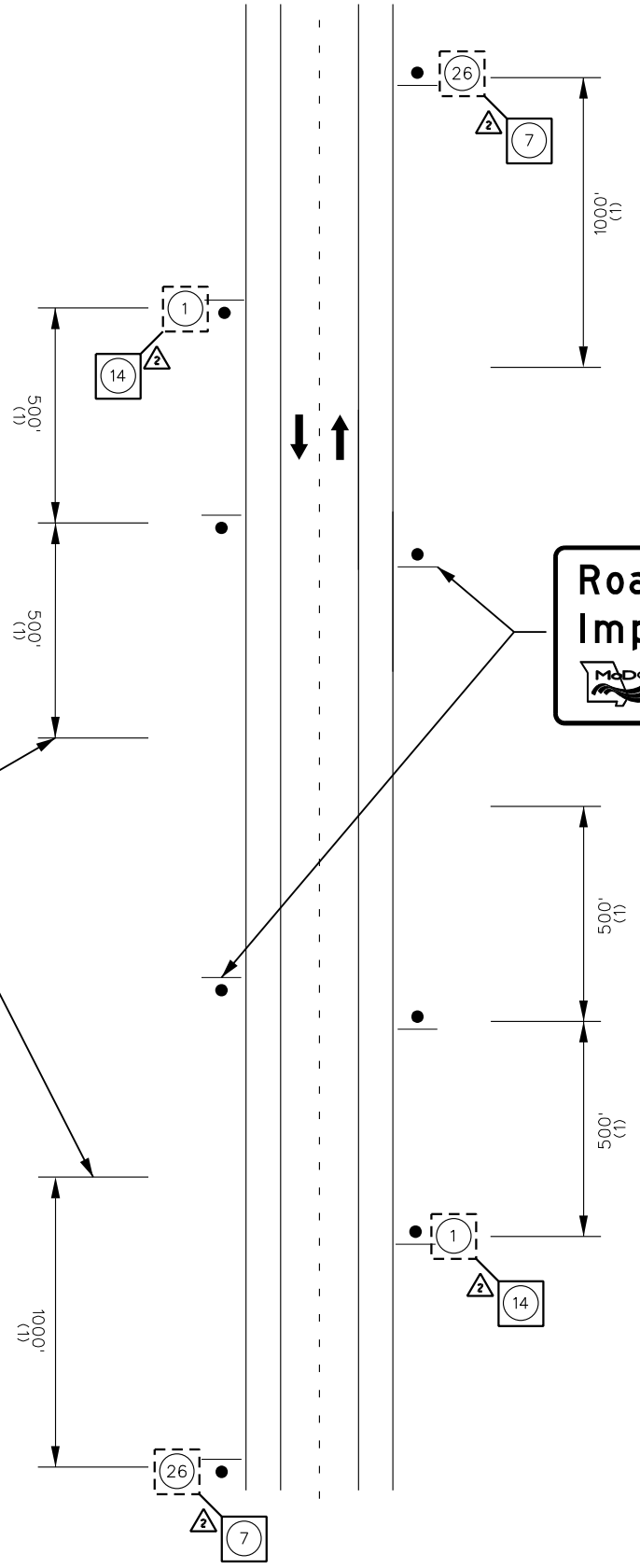

BEGIN/END OF PROJECT SIGNING

IF A SEAL IS PRESENT ON THIS SHEET IT HAS BEEN ELECTRONICALLY SEALED AND DATED.

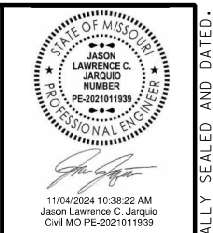

11/04/2024 10:38:22 AM
Jason Lawrence C. Jarquio
Civil MO PE-2021011939

DATE PREPARED		11/4/2024	
ROUTE	STATE	MO	
21	SL	211	
DISTRICT		COUNTY	
ST. LOUIS		ST. LOUIS	
JOB NO.		J6S3283	
CONTRACT ID.			
PROJECT NO.			
BRIDGE NO.			

DATE	DESCRIPTION
11/01/2024	REVISOR SIGN NUMBER CALLOUTS

MISSOURI HIGHWAYS AND TRANSPORTATION COMMISSION
 105 WEST CAPITOL JEFFERSON CITY, MO 65102
 1-888-ASK-MODOT (1-888-273-6636)

GBA
 16305 SWINGLEY RIDGE RD
 ST. 300
 CHESTERFIELD, MO 63017
 314.231.0100
 GBAteam.com

GEORGE BUTLER ASSOCIATES, INC.
 PRO. ENGINEER 000133
 ARCHITECT 000212
 PRO. LAND SURVEYOR 000059

JASON L. JARQUIO
 PROFESSIONAL ENGINEER
 PE-2021011939

IF A SEAL IS PRESENT ON THIS SHEET IT HAS BEEN ELECTRONICALLY SEALED AND DATED.

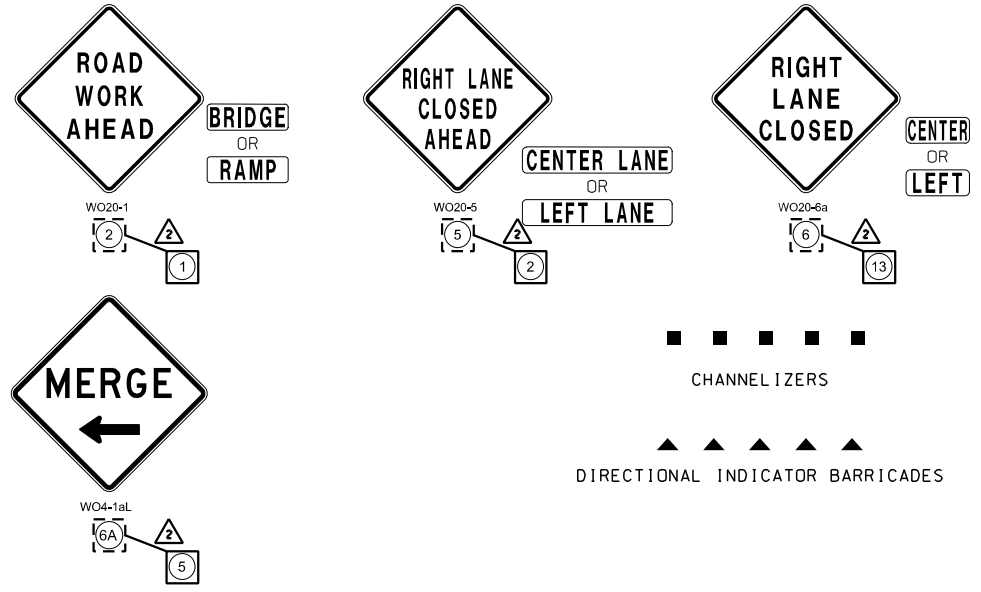
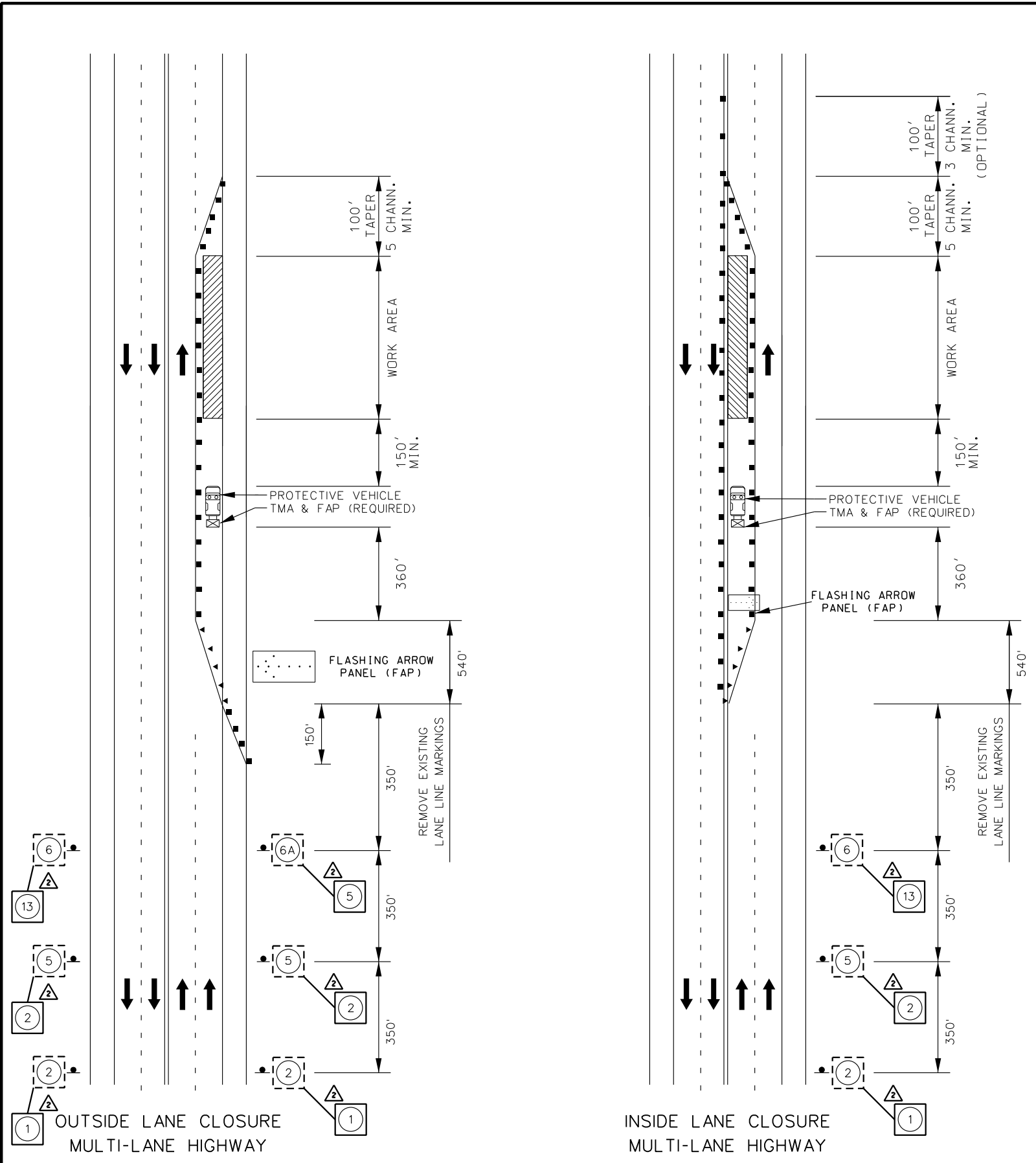

- GENERAL NOTES:
- CHANNELIZERS WILL BE SPACE AT 40' INTERVALS ALONG THE WORK ZONE AND AT 20' INTERVALS WITHIN TAPERS.
 - ALWAYS USE A PROTECTIVE VEHICLE WITH A FLASHING ARROW PANEL (FAP) AND A TRUCK/TRAILER MOUNTED ATTENUATOR (TMA).
 - OPERATE THE FAP IN THE FOUR CORNER OR ALTERNATING DIAMOND CAUTION MODE.
 - A WORK VEHICLE MAY BE USED AS A PROTECTIVE VEHICLE FOR ROADWAY SEGMENTS POSTED AT 45 MPH OR LESS.

REVISED

TEMPORARY TRAFFIC CONTROL
 SHEET 2 OF 5

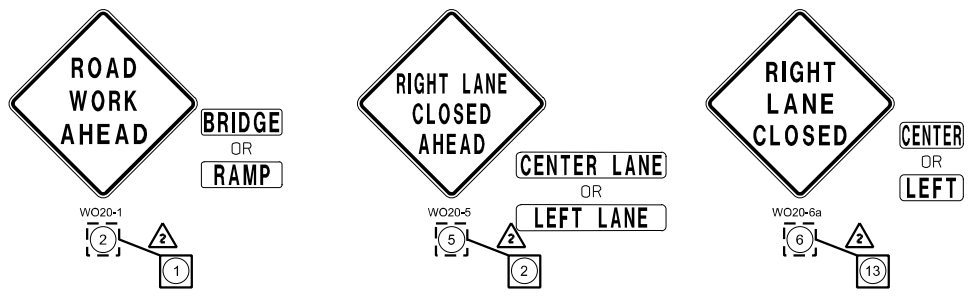

GENERAL NOTES:

- (1). ALWAYS USE A PROTECTIVE VEHICLE WITH A FLASHING ARROW PANEL (FAP) AND A TRUCK/TRAILER MOUNTED ATTENUATOR (TMA).
- (2). OPERATE THE FAP IN THE FOUR CORNER OR ALTERNATING DIAMOND CAUTION MODE.
- (3). A WORK VEHICLE MAY BE USED AS A PROTECTIVE VEHICLE FOR ROADWAY SEGMENTS POSTED AT 45 MPH OR LESS.

■ ■ ■ ■ ■
CHANNEL IZERS

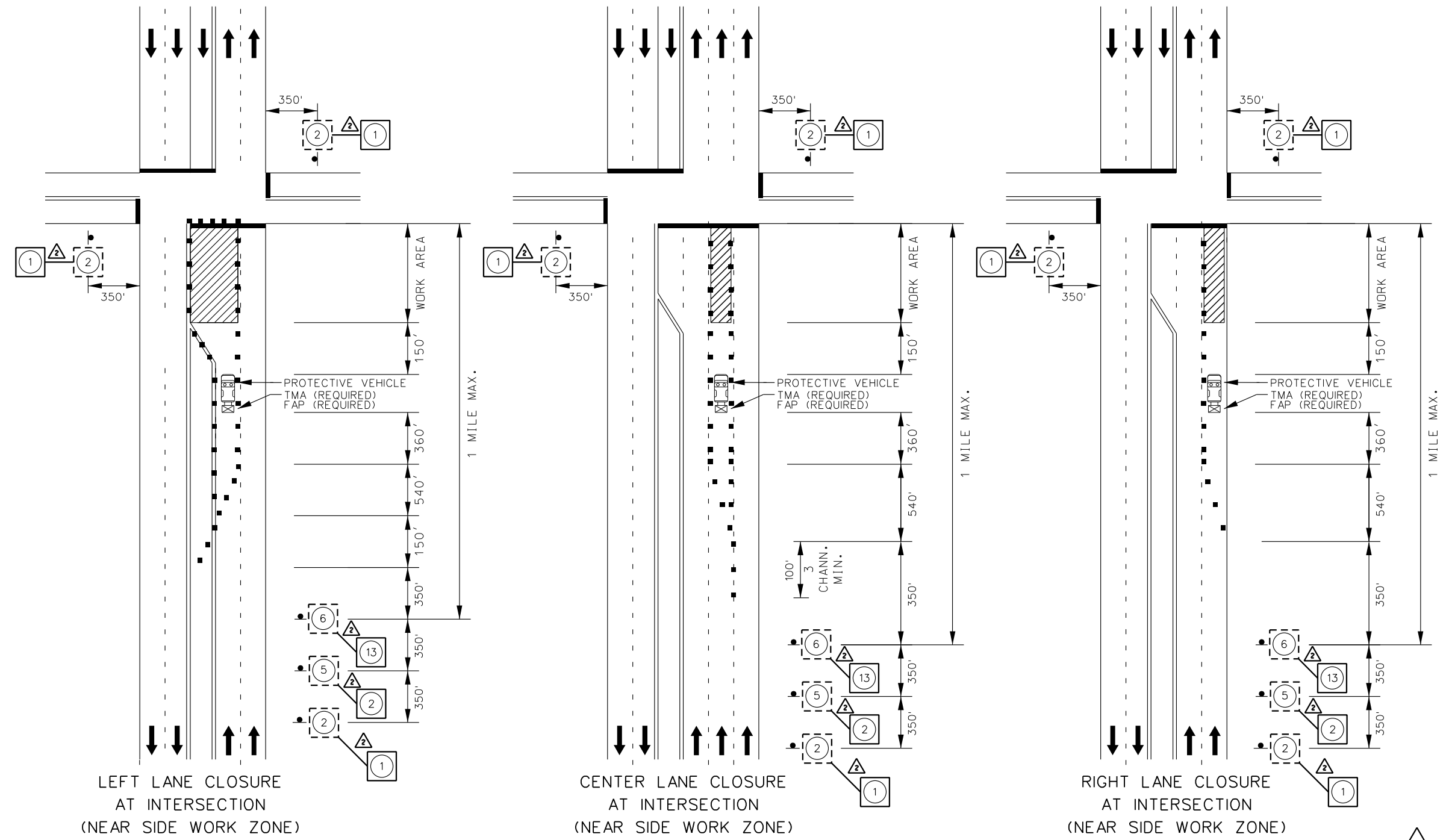

2 REVISED

TEMPORARY TRAFFIC CONTROL
SHEET 3 OF 5

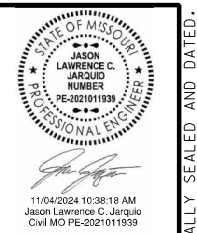

DATE PREPARED 11/4/2024	
ROUTE 21	STATE MO
DISTRICT SL	SHEET NO. 212
COUNTY ST. LOUIS	
JOB NO. J6S3283	
CONTRACT ID.	
PROJECT NO.	
BRIDGE NO.	

DATE	DESCRIPTION
11/01/2024	REVISED SIGN NUMBER CALLOUTS

MISSOURI HIGHWAYS AND TRANSPORTATION COMMISSION

105 WEST CAPITOL
JEFFERSON CITY, MO 65102
1-888-ASK-MODOT (1-888-275-6636)

GBA

16305 SWINGLEY RIDGE RD
ST. 300
CHESTERFIELD, MO 63017
314.231.0100
GBAteam.com

GEORGE BUTLER ASSOCIATES, INC.
PRO. ENGINEER 000133
ARCHITECT 000212
PRO. LAND SURVEYOR 000059

JASON L. JARQUIO
PROFESSIONAL ENGINEER
PE-2021011939

IF A SEAL IS PRESENT ON THIS SHEET IT HAS BEEN ELECTRONICALLY SEALED AND DATED.

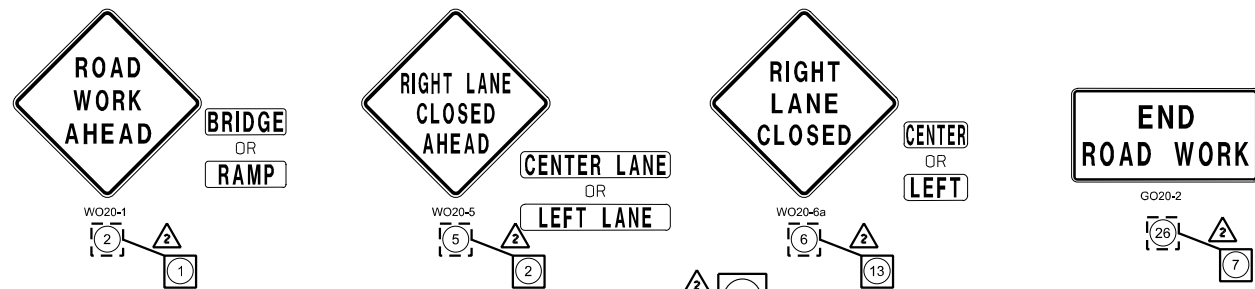

GENERAL NOTES:

- (1). ALWAYS USE A PROTECTIVE VEHICLE WITH A FLASHING ARROW PANEL (FAP) AND A TRUCK/TRAILER MOUNTED ATTENUATOR (TMA).
- (2). OPERATE THE FAP IN THE FOUR CORNER OR ALTERNATING DIAMOND CAUTION MODE.
- (3). A WORK VEHICLE MAY BE USED AS A PROTECTIVE VEHICLE FOR ROADWAY SEGMENTS POSTED AT 45 MPH OR LESS.

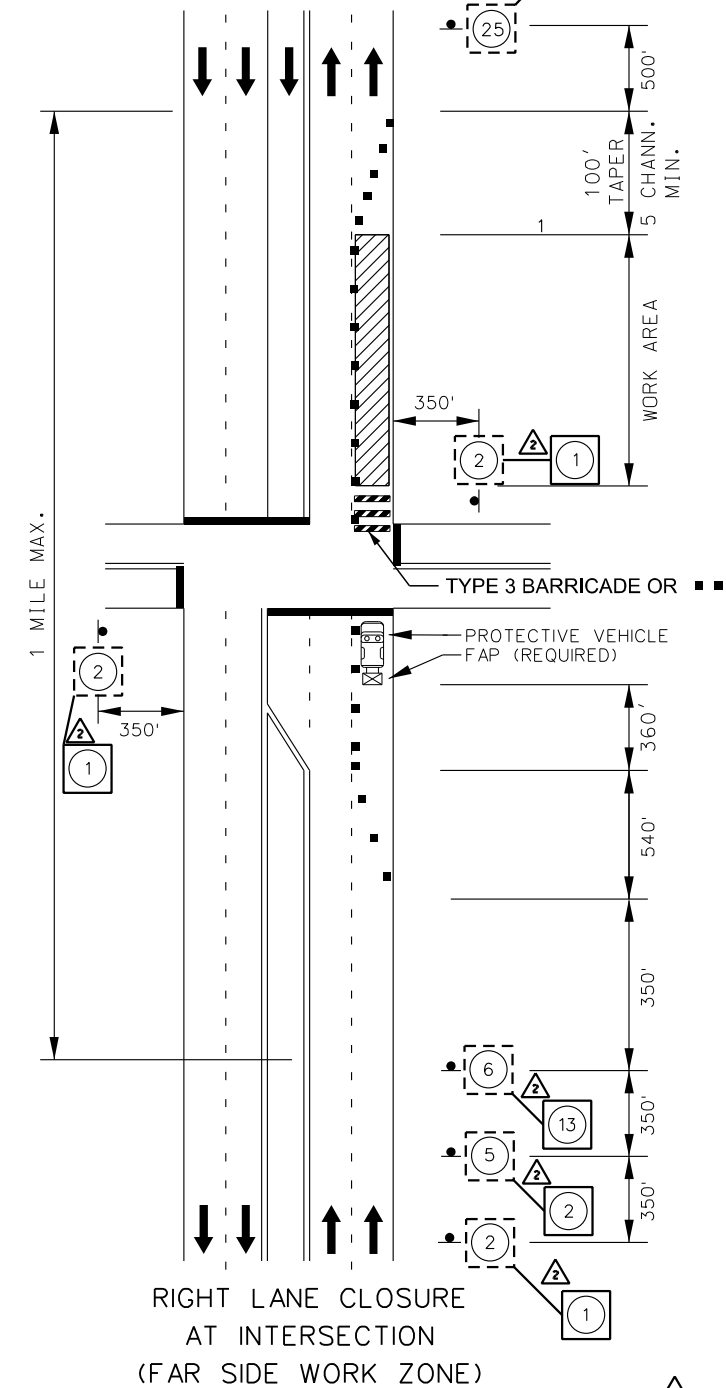
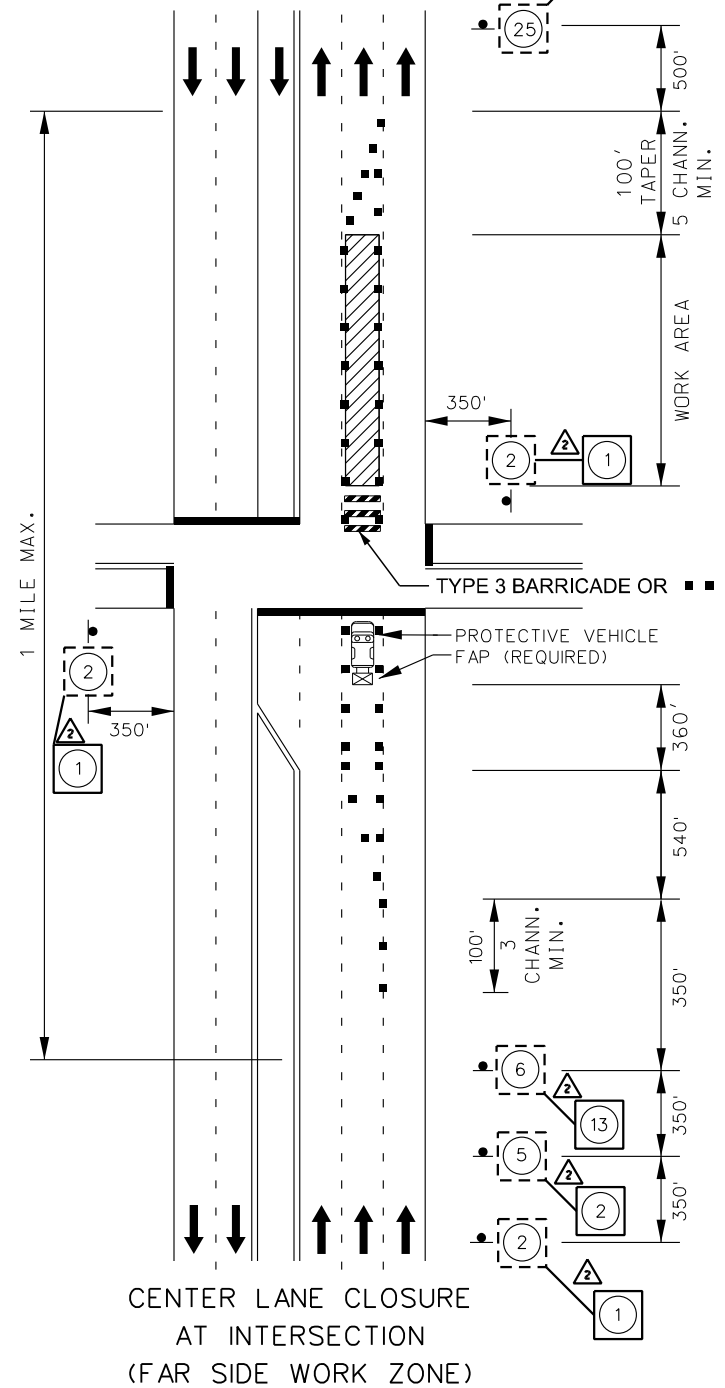
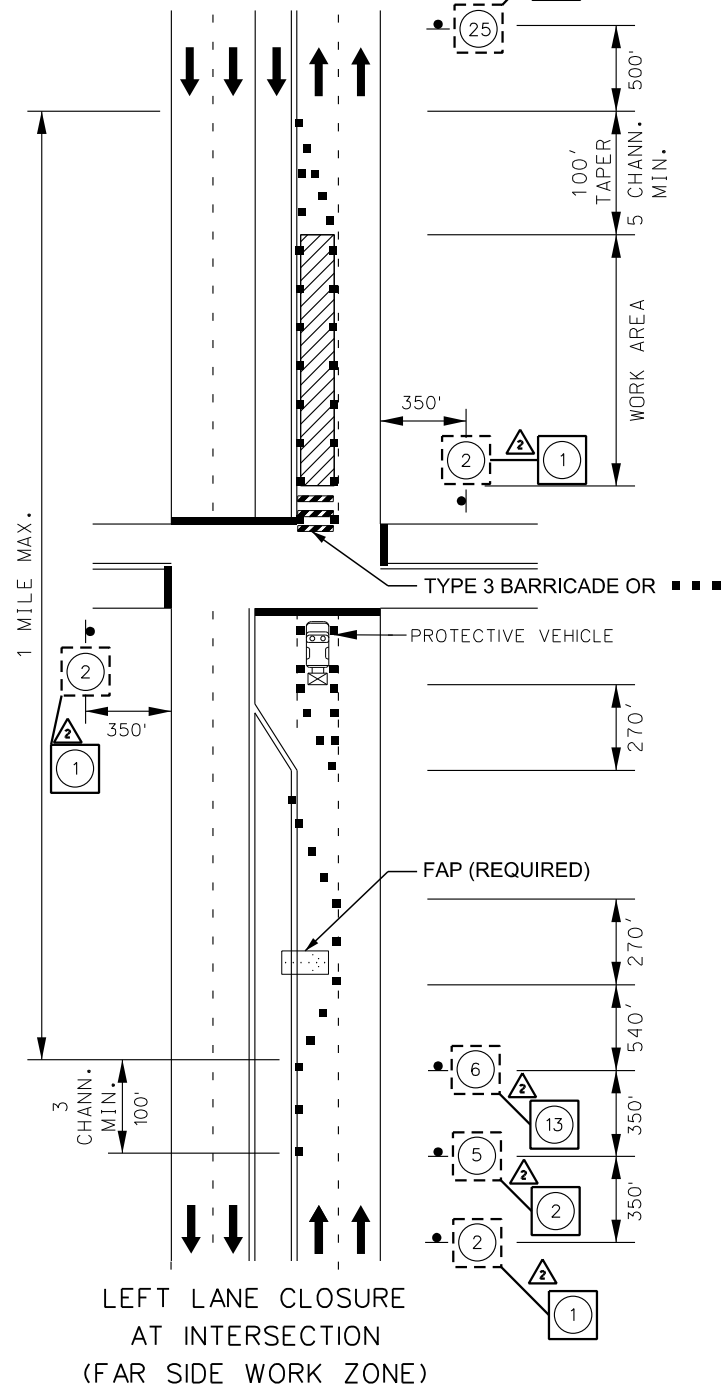

2 REVISED

TEMPORARY TRAFFIC CONTROL
SHEET 4 OF 5

IF A SEAL IS PRESENT ON THIS SHEET IT HAS BEEN ELECTRONICALLY SEALED AND DATED.

DATE PREPARED: 11/4/2024
 ROUTE: 21, STATE: MO
 DISTRICT: SL, SHEET NO.: 213
 COUNTY: ST. LOUIS
 JOB NO.: J6S3283
 CONTRACT ID.:
 PROJECT NO.:
 BRIDGE NO.:

DATE	DESCRIPTION
11/01/2024	REVISED SIGN NUMBER CALLOUTS

MISSOURI HIGHWAYS AND TRANSPORTATION COMMISSION
 105 WEST CAPITOL JEFFERSON CITY, MO 65102
 1-888-ASK-MODOT (1-888-275-6636)

GBA
 16305 SWINGLEY RIDGE RD ST. 300 CHESTERFIELD, MO 63017
 314.231.0100 GBAteam.com

GEORGE BUTLER ASSOCIATES, INC.
 PRO. ENGINEER 000133
 ARCHITECT 000212
 PRO. LAND SURVEYOR 000059

JASON L. JARQUIO
 PROFESSIONAL ENGINEER
 PE-2021011939