

EQUIVALENT PAVEMENT DESIGNS

CATEGORY	BASE TYPE *	HMA DESIGN	PCCP DESIGN	SHOULDERS
I-44 MAINLINE & RAMPS	12" ROCK BASE *	15.0" HMA 2" SP125BSM W/PG 76-22 OVER 2" SP125B W/PG 76-22 OVER 11" SP250C W/PG 64-22	11.5" PCCP 15" JOINTS 1 1/2" DOWELS	A2 OR FULL DEPTH
	18" ROCK BASE *	14.0" HMA 2" SP125BSM W/PG 76-22 OVER 2" SP125B W/PG 76-22 OVER 10" SP250C W/PG 64-22	11.5" PCCP 15" JOINTS 1 1/2" DOWELS	A2 OR FULL DEPTH

* DESIGNS FOR ALTERNATE PAVEMENT DESIGNS - GRADING, BASE AND PAVING, SEE JSPS.

ASPHALT APPLICATION RATES:
 ASPHALTIC CONCRETE MIXTURE PG 76-22 (SP125BSM MIX)= 1.950 TON/C.Y. @ 6.3%
 ASPHALTIC CONCRETE MIXTURE PG 76-22 (SP125B MIX)= 1.985 TON/C.Y. @ 5.4%
 ASPHALTIC CONCRETE MIXTURE PG 64-22 (SP250C MIX)= 2.005 TON/C.Y. @ 4.3%

TACK COAT 0.05 GAL/S.Y.

NOTE: STATE FUNDS ARE ONLY UTILIZED FOR EXISTING THROUGH LANE PAVEMENT REMOVAL, REPLACEMENT, & NEW OPTIONAL ROCK BASE.

DISCLAIMER
 THE PROFESSIONAL WHOSE SIGNATURE AND PERSONAL SEAL APPEAR HEREON ASSUMES RESPONSIBILITY ONLY FOR WHAT APPEARS ON THIS PAGE, AND DISCLAIMS (PURSUANT TO SECTION 327.411 RSMO) SPECIFICATION, ESTIMATES, REPORTS, OR OTHER DOCUMENTS OR INSTRUMENTS NOT SEALED BY THE UNDERSIGNED PROFESSIONAL RELATING TO OR INTENDED TO BE USED FOR ANY PART OR PARTS OF THE PROJECT TO WHICH THIS PAGE REFERS.

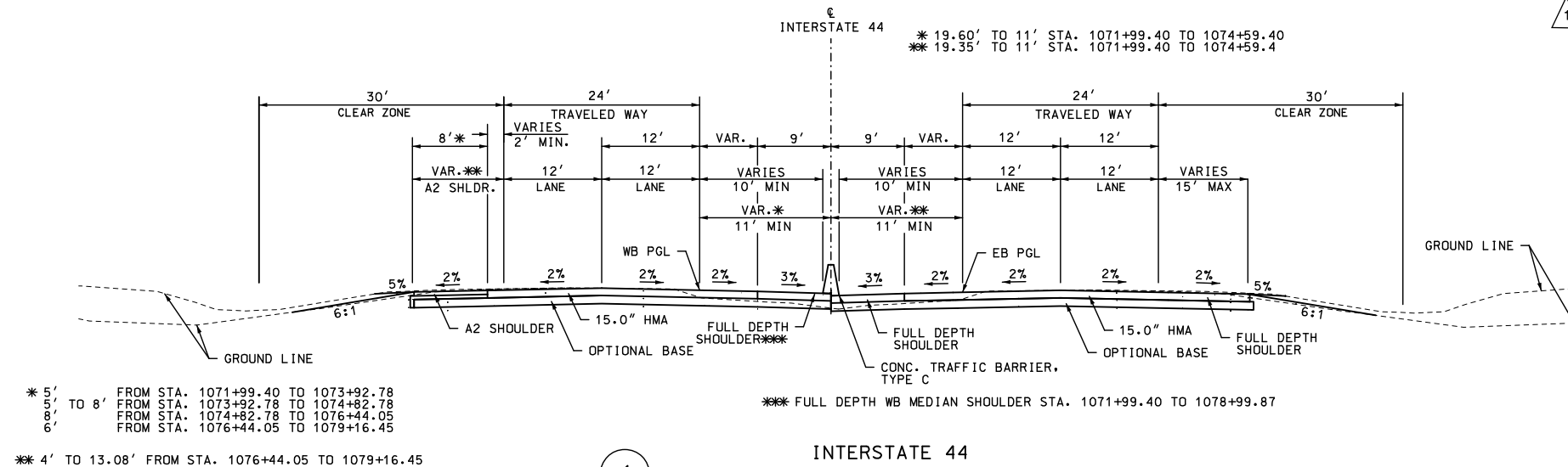
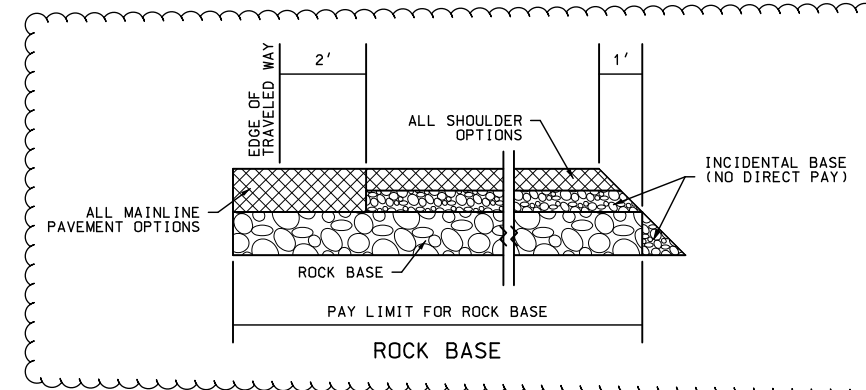
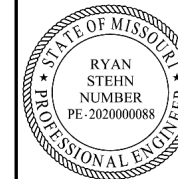

* 5' TO 8' FROM STA. 1071+99.40 TO 1073+92.78
 * 5' TO 8' FROM STA. 1073+92.78 TO 1074+82.78
 * 8' FROM STA. 1074+82.78 TO 1076+44.05
 * 6' FROM STA. 1076+44.05 TO 1079+16.45

** 4' TO 13.08' FROM STA. 1076+44.05 TO 1079+16.45

INTERSTATE 44
 STA. 1071+99.40 TO STA. 1079+79.40
 SEE PLANS FOR GUARDRAIL LOCATIONS

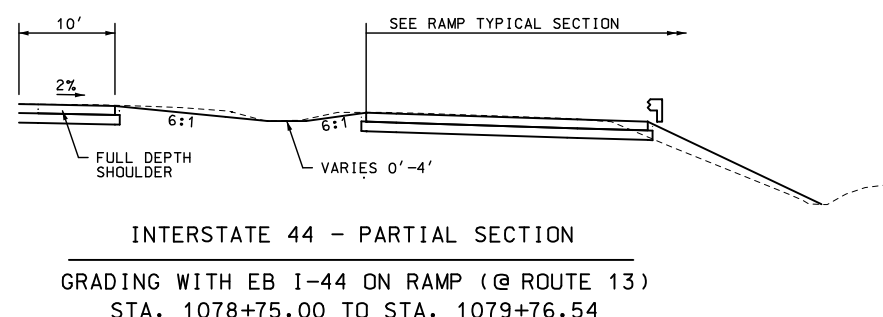
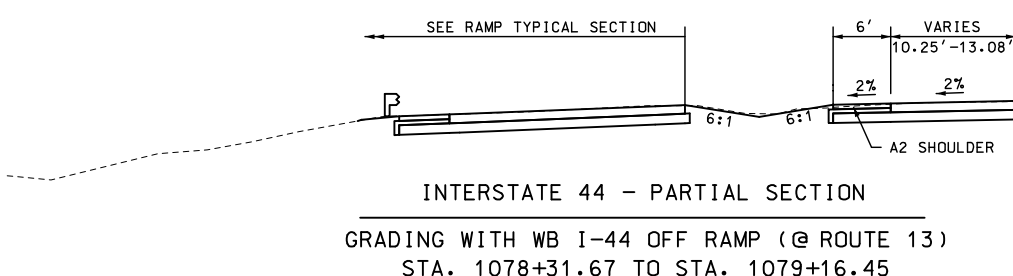

- NOTES:
- SEE PLAN SHEETS FOR SAWCUT LOCATIONS. NO DIRECT PAY FOR PAVEMENT SAWCUTS.
 - WHEN CONCRETE OPTIONAL PAVEMENT IS USED, CONTRAST PAVEMENT MARKINGS ARE REQUIRED. NO DIRECT PAYMENT WILL BE MADE FOR CONTRAST MARKINGS.
 - THE THINNER PAVEMENT OPTION OF EACH OPTIONAL PAIR WAS USED IN THE COMPUTATION OF EARTHWORK FOR THIS PROJECT.

ASPHALT ALTERNATES A & C
 I-44 WIDENING
 JSU0076 & JST0088B
 TYPICAL SECTIONS
 1 OF 38

DESCRIPTION	DATE
ADDED ROCK BASE DETAIL	12/2/2024

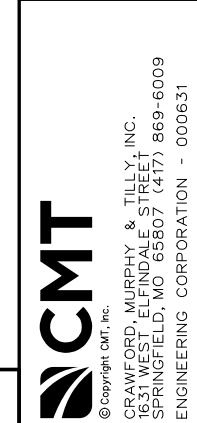

EQUIVALENT PAVEMENT DESIGNS

CATEGORY	BASE TYPE *	HMA DESIGN	PCCP DESIGN	SHOULDERS
I-44 MAINLINE & RAMPS	12" ROCK BASE *	15.0" HMA 2" SP125BSM W/PG 76-22 OVER 2" SP125B W/PG 76-22 OVER 11" SP250C W/PG 64-22	11.5" PCCP 15" JOINTS 1 1/2" DOWELS	A2 OR FULL DEPTH
	18" ROCK BASE *	14.0" HMA 2" SP125BSM W/PG 76-22 OVER 2" SP125B W/PG 76-22 OVER 10" SP250C W/PG 64-22	11.5" PCCP 15" JOINTS 1 1/2" DOWELS	A2 OR FULL DEPTH

NOTE: STATE FUNDS ARE ONLY UTILIZED FOR EXISTING THROUGH LANE PAVEMENT REMOVAL, REPLACEMENT, & NEW OPTIONAL ROCK BASE.

DISCLAIMER
THE PROFESSIONAL WHOSE SIGNATURE AND PERSONAL SEAL APPEAR HEREON ASSUMES RESPONSIBILITY ONLY FOR WHAT APPEARS ON THIS PAGE, AND DISCLAIMS (PURSUANT TO SECTION 327.411 RSMO) SPECIFICATION, ESTIMATES, REPORTS, OR OTHER DOCUMENTS OR INSTRUMENTS NOT SEALED BY THE UNDERSIGNED PROFESSIONAL RELATING TO OR INTENDED TO BE USED FOR ANY PART OR PARTS OF THE PROJECT TO WHICH THIS PAGE REFERS.

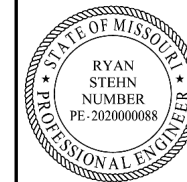

* DESIGNS FOR ALTERNATE PAVEMENT DESIGNS - GRADING, BASE AND PAVING, SEE JSPS.

ASPHALT APPLICATION RATES:
 ASPHALTIC CONCRETE MIXTURE PG 76-22 (SP125BSM MIX)= 1.950 TON/C.Y. @ 6.3%
 ASPHALTIC CONCRETE MIXTURE PG 76-22 (SP125B MIX)= 1.985 TON/C.Y. @ 5.4%
 ASPHALTIC CONCRETE MIXTURE PG 64-22 (SP250C MIX)= 2.005 TON/C.Y. @ 4.3%

TACK COAT 0.05 GAL/S.Y.

1 ADDED

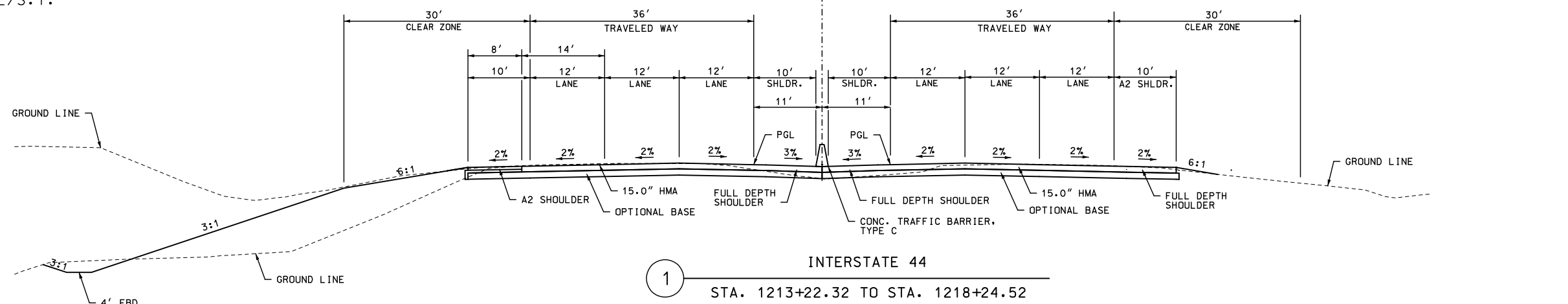
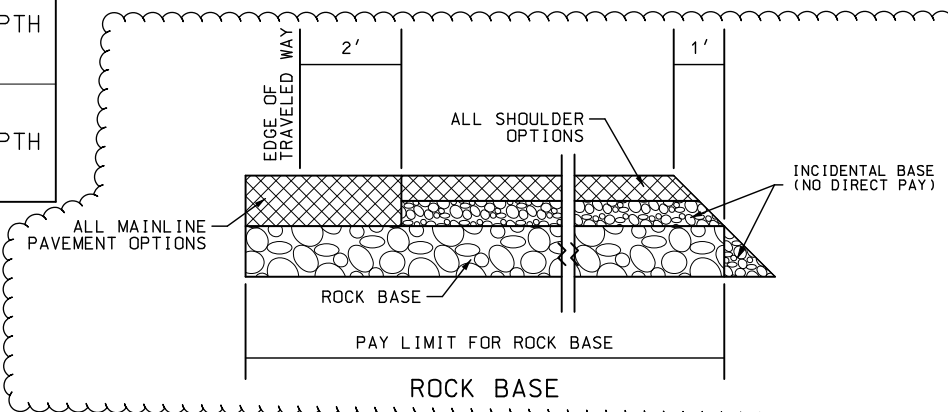

* FULL DEPTH EB/WB MEDIAN SHOULDER 1218+24.52 TO 1221+00.00
 FULL DEPTH WB MEDIAN SHOULDER 1221+00.00 TO 1223+02.22

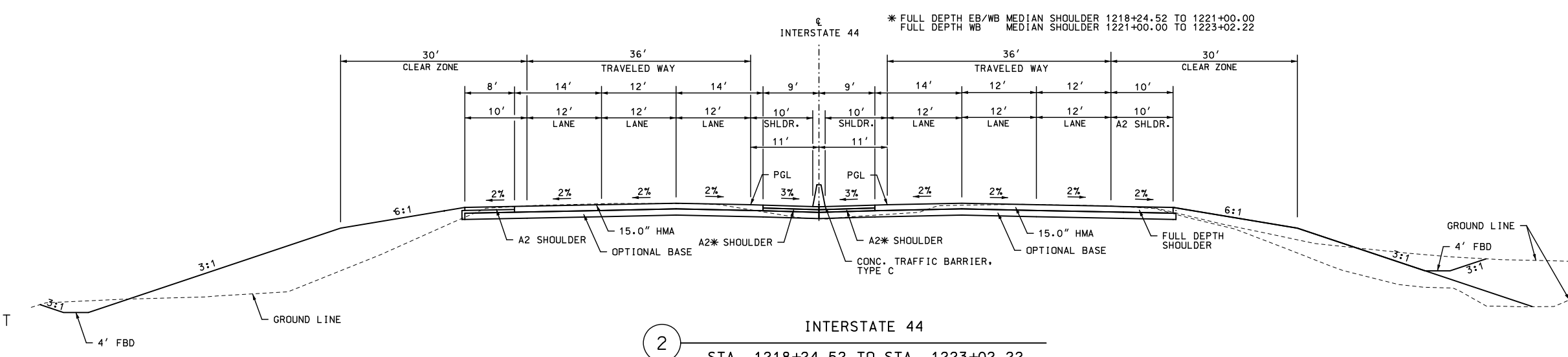

NOTES:

- SEE PLAN SHEETS FOR SAWCUT LOCATIONS. NO DIRECT PAY FOR PAVEMENT SAWCUTS.
- WHEN CONCRETE OPTIONAL PAVEMENT IS USED, CONTRAST PAVEMENT MARKINGS ARE REQUIRED. NO DIRECT PAYMENT WILL BE MADE FOR CONTRAST MARKINGS.
- THE THINNER PAVEMENT OPTION OF EACH OPTIONAL PAIR WAS USED IN THE COMPUTATION OF EARTHWORK FOR THIS PROJECT.

ASPHALT ALTERNATES A & C
 I-44 WIDENING
 J813044C & JST0088B
 TYPICAL SECTIONS
 13 OF 38

DESCRIPTION
 DATE
 MISSOURI HIGHWAYS AND TRANSPORTATION COMMISSION

ADDED ROCK BASE DETAIL
 12/2/2024



CMT
 CRAWFORD, MURPHY & TILLY, INC.
 681 WEST ELINDALE STREET
 SPRINGFIELD, MO 65807 (417) 869-6009
 ENGINEERING CORPORATION - 000631

IF A SEAL IS PRESENT ON THIS SHEET IT HAS BEEN ELECTRONICALLY SEALED AND DATED. REV.

EQUIVALENT PAVEMENT DESIGNS

CATEGORY	BASE TYPE *	HMA DESIGN	PCCP DESIGN	SHOULDERS
I-44 MAINLINE & RAMPS	12" ROCK BASE *	15.0" HMA 2" SP125BSM W/PG 76-22 OVER 2" SP125B W/PG 76-22 OVER 11" SP250C W/PG 64-22	11.5" PCCP 15" JOINTS 1 1/2" DOWELS	A2 OR FULL DEPTH
	18" ROCK BASE *	14.0" HMA 2" SP125BSM W/PG 76-22 OVER 2" SP125B W/PG 76-22 OVER 10" SP250C W/PG 64-22	11.5" PCCP 15" JOINTS 1 1/2" DOWELS	A2 OR FULL DEPTH

NOTE: STATE FUNDS ARE ONLY UTILIZED FOR EXISTING THROUGH LANE PAVEMENT REMOVAL, REPLACEMENT, & NEW OPTIONAL ROCK BASE.

DISCLAIMER
THE PROFESSIONAL WHOSE SIGNATURE AND PERSONAL SEAL APPEAR HEREON ASSUMES RESPONSIBILITY ONLY FOR WHAT APPEARS ON THIS PAGE, AND DISCLAIMS (PURSUANT TO SECTION 327.411 RSMO) SPECIFICATION, ESTIMATES, REPORTS, OR OTHER DOCUMENTS OR INSTRUMENTS NOT SEALED BY THE UNDERSIGNED PROFESSIONAL RELATING TO OR INTENDED TO BE USED FOR ANY PART OR PARTS OF THE PROJECT TO WHICH THIS PAGE REFERS.

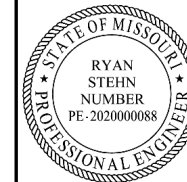

* DESIGNS FOR ALTERNATE PAVEMENT DESIGNS - GRADING, BASE AND PAVING, SEE JSPS.

ASPHALT APPLICATION RATES:
 ASPHALTIC CONCRETE MIXTURE PG 76-22 (SP125BSM MIX)= 1.950 TON/C.Y. @ 6.3%
 ASPHALTIC CONCRETE MIXTURE PG 76-22 (SP125B MIX)= 1.985 TON/C.Y. @ 5.4%
 ASPHALTIC CONCRETE MIXTURE PG 64-22 (SP250C MIX)= 2.005 TON/C.Y. @ 4.3%

TACK COAT 0.05 GAL/S.Y.

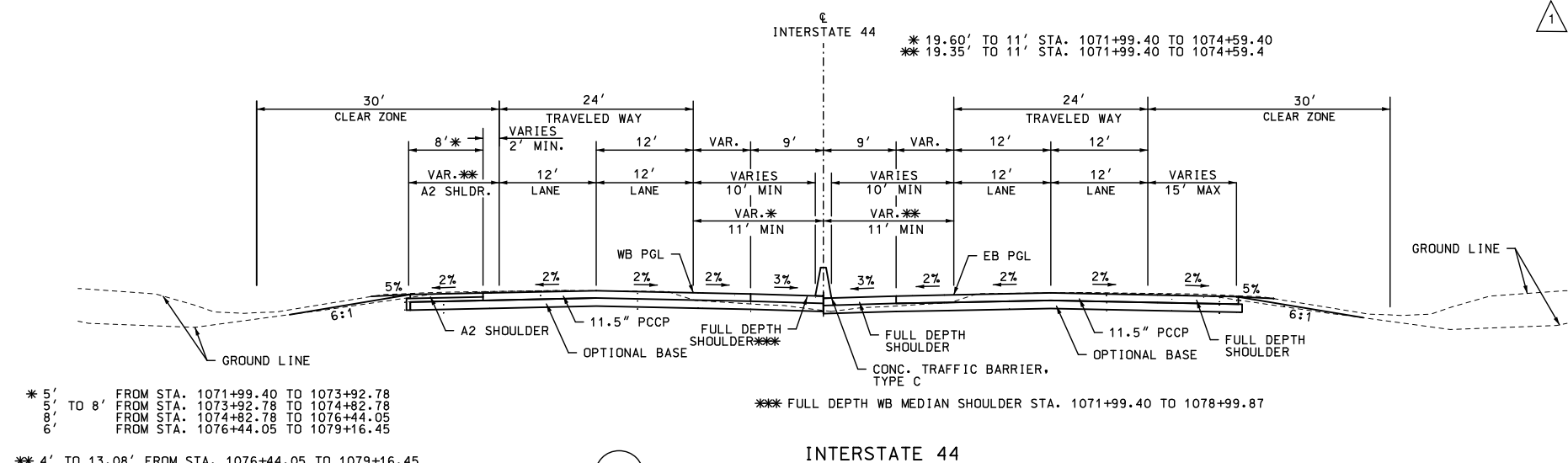
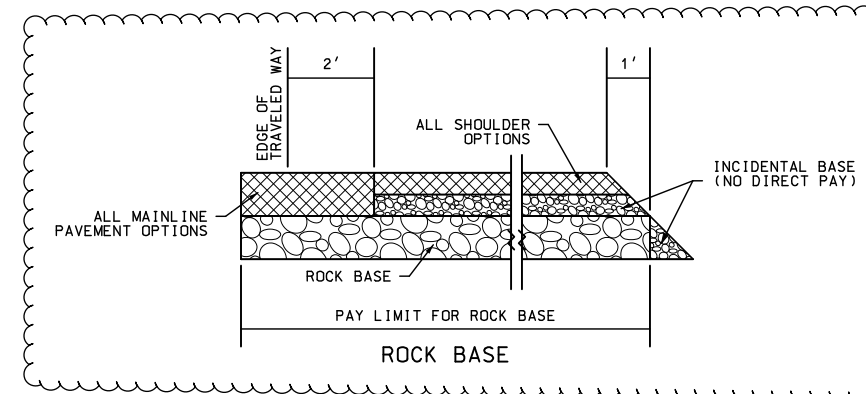

* 5' TO 8' FROM STA. 1071+99.40 TO 1073+92.78
 FROM STA. 1073+92.78 TO 1074+82.78
 FROM STA. 1074+82.78 TO 1076+44.05
 FROM STA. 1076+44.05 TO 1079+16.45
 ** 4' TO 13.08' FROM STA. 1076+44.05 TO 1079+16.45

1 INTERSTATE 44
 STA. 1071+99.40 TO STA. 1079+99.40
 SEE PLANS FOR GUARDRAIL LOCATIONS

NOTES:
 1. SEE PLAN SHEETS FOR SAWCUT LOCATIONS. NO DIRECT PAY FOR PAVEMENT SAWCUTS.

2. WHEN CONCRETE OPTIONAL PAVEMENT IS USED, CONTRAST PAVEMENT MARKINGS ARE REQUIRED. NO DIRECT PAYMENT WILL BE MADE FOR CONTRAST MARKINGS.

3. THE THINNER PAVEMENT OPTION OF EACH OPTIONAL PAIR WAS USED IN THE COMPUTATION OF EARTHWORK FOR THIS PROJECT.

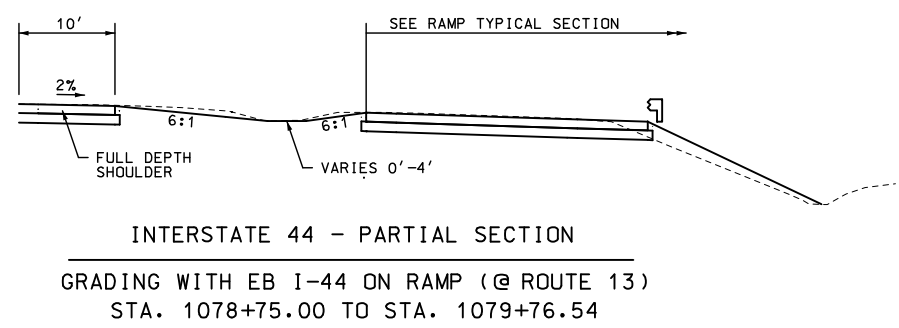
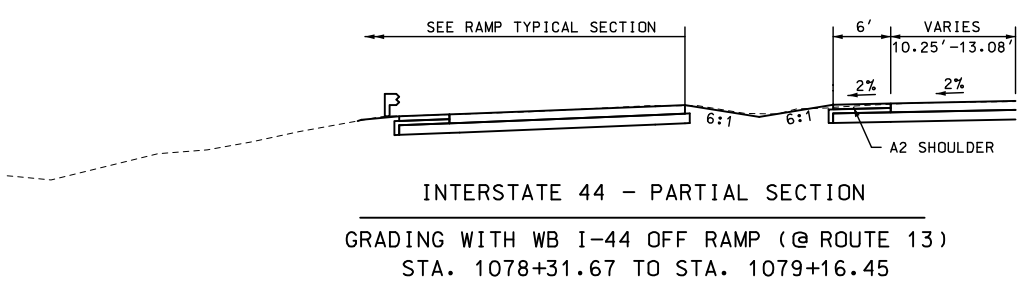

CONCRETE ALTERNATES B & D
 I-44 WIDENING
 JSU0076 & JST0088B
 TYPICAL SECTIONS
 20 OF 38

DATE	DESCRIPTION
12/2/2024	ADDED ROCK BASE DETAIL

MISSOURI HIGHWAYS AND TRANSPORTATION COMMISSION

105 WEST CAPITOL JEFFERSON CITY, MO 65102
 1-888-ASK-MODOT (1-888-278-6636)

CMT
 © Copyright CMT, Inc.
 CRAWFORD, MURPHY & TILLY, INC.
 685 WEST ELINDALE STREET
 SPRINGFIELD, MO 65807 (417) 869-6009
 ENGINEERING CORPORATION - 000631

EQUIVALENT PAVEMENT DESIGNS

CATEGORY	BASE TYPE *	HMA DESIGN	PCCP DESIGN	SHOULDERS
I-44 MAINLINE & RAMPS	12" ROCK BASE *	15.0" HMA 2" SP125BSM W/PG 76-22 OVER 2" SP125B W/PG 76-22 OVER 11" SP250C W/PG 64-22	11.5" PCCP 15" JOINTS 1 1/2" DOWELS	A2 OR FULL DEPTH
	18" ROCK BASE *	14.0" HMA 2" SP125BSM W/PG 76-22 OVER 2" SP125B W/PG 76-22 OVER 10" SP250C W/PG 64-22	11.5" PCCP 15" JOINTS 1 1/2" DOWELS	A2 OR FULL DEPTH

NOTE: STATE FUNDS ARE ONLY UTILIZED FOR EXISTING THROUGH LANE PAVEMENT REMOVAL, REPLACEMENT, & NEW OPTIONAL ROCK BASE.

DISCLAIMER
THE PROFESSIONAL WHOSE SIGNATURE AND PERSONAL SEAL APPEAR HEREON ASSUMES RESPONSIBILITY ONLY FOR WHAT APPEARS ON THIS PAGE, AND DISCLAIMS (PURSUANT TO SECTION 327.411 RSMO) SPECIFICATION, ESTIMATES, REPORTS, OR OTHER DOCUMENTS OR INSTRUMENTS NOT SEALED BY THE UNDERSIGNED PROFESSIONAL RELATING TO OR INTENDED TO BE USED FOR ANY PART OR PARTS OF THE PROJECT TO WHICH THIS PAGE REFERS.

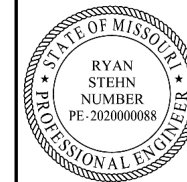

* DESIGNS FOR ALTERNATE PAVEMENT DESIGNS - GRADING, BASE AND PAVING, SEE JSPTS.

ASPHALT APPLICATION RATES:
 ASPHALTIC CONCRETE MIXTURE PG 76-22 (SP125BSM MIX)= 1.950 TON/C.Y. @ 6.3%
 ASPHALTIC CONCRETE MIXTURE PG 76-22 (SP125B MIX)= 1.985 TON/C.Y. @ 5.4%
 ASPHALTIC CONCRETE MIXTURE PG 64-22 (SP250C MIX)= 2.005 TON/C.Y. @ 4.3%

TACK COAT 0.05 GAL/S.Y.

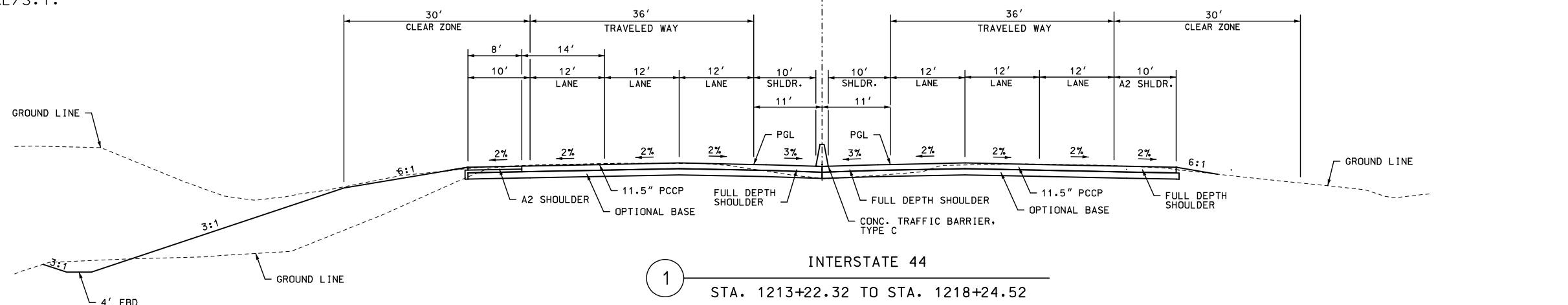
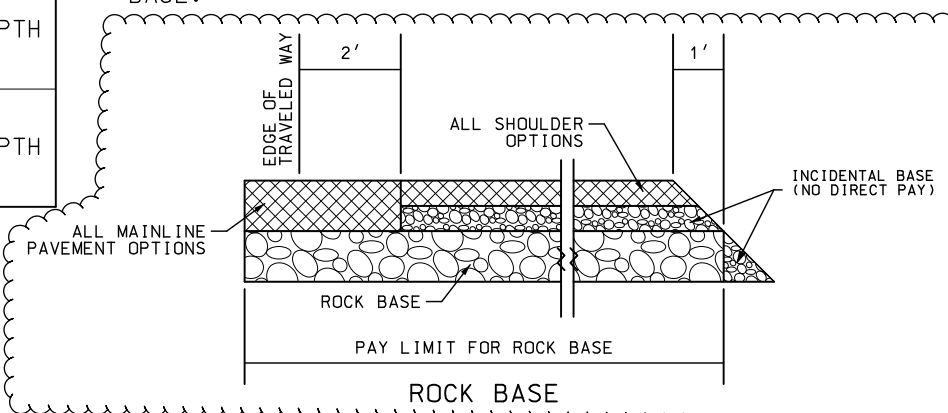

1 INTERSTATE 44
STA. 1213+22.32 TO STA. 1218+24.52

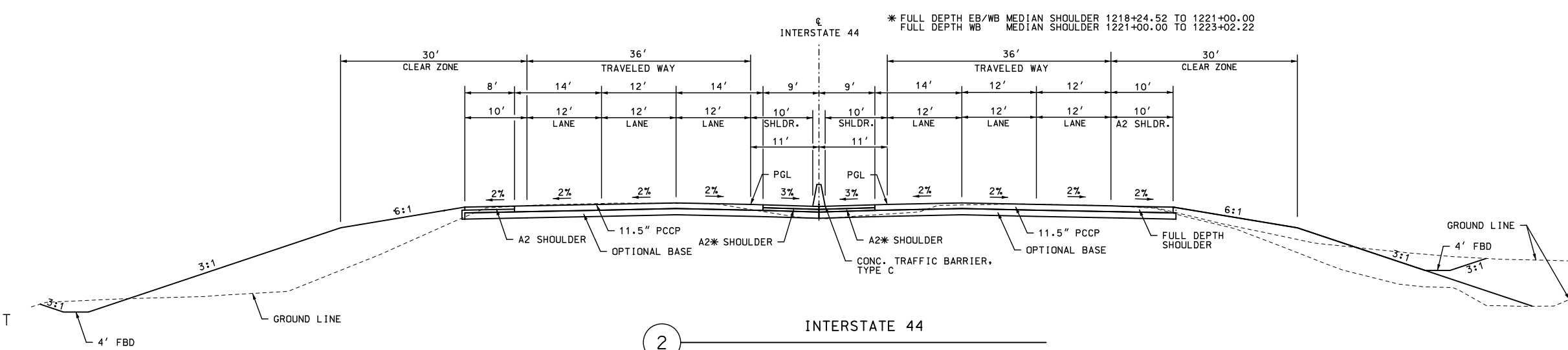

2 INTERSTATE 44
STA. 1218+24.52 TO STA. 1223+02.22

- NOTES:
- SEE PLAN SHEETS FOR SAWCUT LOCATIONS. NO DIRECT PAY FOR PAVEMENT SAWCUTS.
 - WHEN CONCRETE OPTIONAL PAVEMENT IS USED, CONTRAST PAVEMENT MARKINGS ARE REQUIRED. NO DIRECT PAYMENT WILL BE MADE FOR CONTRAST MARKINGS.
 - THE THINNER PAVEMENT OPTION OF EACH OPTIONAL PAIR WAS USED IN THE COMPUTATION OF EARTHWORK FOR THIS PROJECT.

CONCRETE ALTERNATES B & D
 I-44 WIDENING
 J813044C & JST0088B
 TYPICAL SECTIONS
 32 OF 38

DESCRIPTION	DATE
ADDED ROCK BASE DETAIL	12/2/2024

MISSOURI HIGHWAYS AND TRANSPORTATION COMMISSION

105 WEST CAPITOL JEFFERSON CITY, MO 65102
 1-888-ASK-MODOT (1-888-278-6636)

CMT
 © Copyright CMT, Inc.
 CRAWFORD, MURPHY & TILLY, INC.
 681 WEST ELINDALE STREET
 SPRINGFIELD, MO 65807 (417) 869-6009
 ENGINEERING CORPORATION - 000631

JSU0076 CLEARING AND GRUBBING (COST SHARE)						
SHEET	FROM STATION	TO STATION	ROADWAY	LOCATION	CLEARING AND GRUBBING (ACRE)	REMARKS
45	0+00.00	6+78.46	DOLING TRAIL	LT & RT	0.3	
45	8+83.45	13+07.44	DOLING TRAIL	LT & RT	0.2	
TOTAL					1	

JSU0076 CULVERT CLEANOUT					
PLAN SHEET	STATION	ROUTE	LOCATION	CULVERT CLEANOUT (EA)	REMARKS
8	1113+90.5	I-44	LT. & RT.	1	EX. 42" PIPE
11	1157+48.5	I-44	LT. & RT.	1	EX. 30" PIPE
11	1165+49.5	I-44	LT. & RT.	1	EX. 30" PIPE
12	1171+91.2	I-44	LT. & RT.	1	EX. 48" PIPE
14	1199+14.8	I-44	LT. & RT.	1	EX. 6' X5' BOX CULVERT
TOTAL				5	

1 REVIS

JSU0076 EARTHWORK										
ROADWAY	CUT	EARTH CUT	ROCK CUT	FILL	EXCAVATION TO BE USED IN EMBANKMENT (CUYD)	UNCLASSIFIED EXCAVATION (CUYD)	EMBANKMENT IN PLACE (CUYD)	COMPACTING EMBANKMENT (CUYD)	COMPACTING IN CUT (STA)	REMARKS
I-44	136,415	102,311	34,104	49,540					260.0	130.0 STA EB & 130.0 STA WB
I-44 PAVEMENT REMOVAL	-36,938	-36,938								
BROADWAY (INCLUDES WALLS)	2,075	1,868	208	0						10% OF TOTAL CUT ASSUMED TO BE ROCK CUT
WALL A9415										10% OF TOTAL CUT ASSUMED TO BE ROCK CUT
WALL A9416										10% OF TOTAL CUT ASSUMED TO BE ROCK CUT
GRANT (INCLUDES WALLS)	2,442	2,198	244	0						10% OF TOTAL CUT ASSUMED TO BE ROCK CUT
WALL A9419										10% OF TOTAL CUT ASSUMED TO BE ROCK CUT
WALL A9420										10% OF TOTAL CUT ASSUMED TO BE ROCK CUT
NATIONAL (INCLUDES WALLS)	3,005	2,705	301	0						10% OF TOTAL CUT ASSUMED TO BE ROCK CUT
WALL A9423										10% OF TOTAL CUT ASSUMED TO BE ROCK CUT
WALL A9424										10% OF TOTAL CUT ASSUMED TO BE ROCK CUT
GROUND IMPROVEMENT	5,594	2,797	2,797							50% OF TOTAL CUT ASSUMED TO BE ROCK CUT
SUBTOTALS	112,593	74,940	37,653	49,540	103,271		0	49,540	260.0	
					TOTALS	112,593	0	49,540	260.0	

JSU0076 EARTHWORK (COST SHARE)										
ROADWAY	CUT	EARTH CUT	ROCK CUT	FILL	EXCAVATION TO BE USED IN EMBANKMENT (CUYD)	UNCLASSIFIED EXCAVATION (CUYD)	EMBANKMENT IN PLACE (CUYD)	COMPACTING EMBANKMENT (CUYD)	COMPACTING IN CUT (STA)	REMARKS
DOLING TRAIL	3,256	2,442	814	2,617					3.0	
SUBTOTALS	3,256	2,442	814	2,617	2,849		0	2,617	3.0	
					TOTALS	3,256	0	2,617	3.0	

NOTE: 25% SHRINK AND SWELL ASSUMED DURING COMPACTION

I-44 WIDENING
JSU0076
SUMMARY OF QUANTITIES
SHEET 5 OF 55

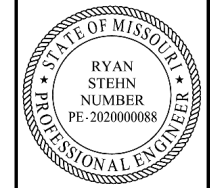

DATE PREPARED
12/2/2024
ROUTE I-44 STATE MO
DISTRICT SW SHEET NO. 3

COUNTY
GREENE
JOB NO.
JSU0076, J813044C,
& JST0088B

PROJECT NO.
BRIDGE NO.

DATE	DESCRIPTION
12/2/2024	REVISED COMPACTING IN CUT QUANTITY

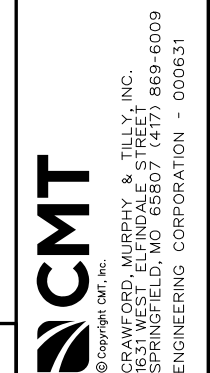
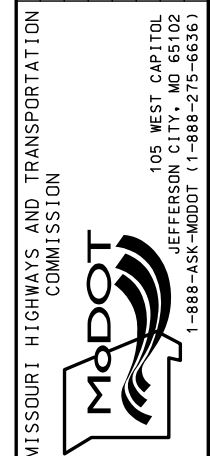

IF A SEAL IS PRESENT ON THIS SHEET IT HAS BEEN ELECTRONICALLY SEALED AND DATED.

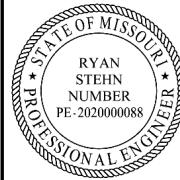

DATE PREPARED
12/2/2024

ROUTE STATE
I-44 MO

DISTRICT SHEET NO.
SW 3

COUNTY
GREENE

JOB NO.
JSU0076, J813044C,

& JST0088B

PROJECT NO.

BRIDGE NO.

J813044C CULVERT CLEANOUT					
PLAN SHEET	STATION	ROUTE	LOCATION	CULVERT CLEANOUT (EA)	REMARKS
14	1219+15.0	I-44	LT. & RT.	1	EX. 9'X6' BOX CULVERT
16	1241+98.7	I-44	LT. & RT.	1	EX. 18" PIPE
17	1257+56.7	I-44	LT. & RT.	1	EX. 18" PIPE
19	1286+42.5	I-44	LT. & RT.	1	EX. 6'X6' BOX CULVERT
20	1297+92.0	I-44	LT. & RT.	1	EX. 5'X5' BOX CULVERT
TOTAL				5	

REVISED

DATE	DESCRIPTION
12/2/2024	REVISED COMPACTING IN CUT QUANTITY

MISSOURI HIGHWAYS AND TRANSPORTATION COMMISSION

 105 WEST CAPITOL JEFFERSON CITY, MO 65102
 1-888-ASK-MODOT (1-888-275-6636)

© Copyright CMT, Inc.
 CRAWFORD, MURPHY & TILLY, INC.
 6815 WEST LINDALE STREET
 SPRINGFIELD, MO 65807 (417) 869-6009
 ENGINEERING CORPORATION - 000631

J813044C EARTHWORK										
ROADWAY	CUT	EARTH CUT	ROCK CUT	FILL	EXCAVATION TO BE USED IN EMBANKMENT (CUYD)	UNCLASSIFIED EXCAVATION (CUYD)	EMBANKMENT IN PLACE (CUYD)	COMPACTING EMBANKMENT (CUYD)	COMPACTING IN CUT (STA)	REMARKS
I-44	96,313	72,235	24,078	12,218					214.4	25% OF TOTAL CUT ASSUMED TO BE ROCK CUT
I-44 PAVEMENT REMOVAL	-20,117	-20,117								
SUBTOTALS	76,196	52,118	24,078	12,218	69,186					
					TOTALS	76,196	0	12,218	214.4	

NOTE: 25% SHRINK AND SWELL ASSUMED DURING COMPACTION

I-44 WIDENING
 J813044C
 SUMMARY OF QUANTITIES
 SHEET 29 OF 55

IF A SEAL IS PRESENT ON THIS SHEET IT HAS BEEN ELECTRONICALLY SEALED AND DATED. REV.

TEMPORARY TRAFFIC BARRIER										
PHASE NO.	STA	STA	LOCATION	CONTRACTOR CONTRACTOR FURNISHED/RETAINED TEMP. CONCRETE BARRIER	CONTRACTOR FURNISHED/RETAINED TEMP. CONCRETE BARRIER (ANCHORED)	IMPACT ATTENUATORS (60 M.P.H.)	RELOCATE IMPACT ATTENUATORS	TYPE A CRASHWORTHY END TERMINAL (MASH)	WORK ZONE CRASH CUSHION (NARROW)	REMARKS
				LIN. FT.	LIN. FT.	EA.	EA.	EA.	EA.	
1	1067+28	1220+98	WB I-44		15,363					
1	1072+07		WB I-44					1		
1	1098+31		WB I-44						1	AT BROADWAY BRIDGE
1	1111+46		WB I-44						1	AT GRANT BRIDGE
1	1177+69		WB I-44						1	AT NATIONAL BRIDGE
1	1070+43	1080+47	EB I-44		1,000	1				
1	1088+14	1092+80	EB I-44		463	1				
1	1092+83	1196+63	EB I-44		10,850					
1	1204+34	1213+26	EB I-44		888	1				
1	1211+94		WB I-44					1		
1B	1070+43	1088+14	EB I-44		1,775		1			
1B	1088+14	1092+16	EB I-44		400					
1B	1196+63	1204+34	EB I-44		775					
1B	1204+34	1204+89	EB I-44		50					
2	1070+43	1213+22	EB I-44	14,275			1			WB BARRIERS REMAIN IN PLACE FROM PHASE 1
2	1071+94	1111+84	EB I-44		3,987				1	
2	1113+22	1177+07	EB I-44		6,484					
2	1178+39	1213+62	EB I-44		3,418					
3	1073+35	1092+80	EB I-44		1,950		1			
3	1092+83	1098+70	EB I-44		588					
3	1098+70	1100+07	EB I-44	138						BRIDGE OVER BROADWAY
3	1100+07	1111+84	EB I-44		1,175					
3	1111+84	1113+25	EB I-44	138						BRIDGE OVER GRANT
3	1113+25	1178+09	EB I-44		6,488					
3	1178+09	1179+44	EB I-44	138						BRIDGE OVER NATIONAL
3	1179+44	1190+00	EB I-44		1,063					
3	1190+04	1221+00	EB I-44		3,100					
4	1121+37	1137+74	WB I-44		1,638					
4	1122+55	1131+72	EB I-44		925	1				
TOTAL				28,578	48,491	4	3	2	4	

1 REVIS

1

TEMPORARY LINEAR GRADING AND PAVEMENT							
PHASE NO.	STA	STA	LOCATION	LINEAR GRADING	OPTIONAL PAVEMENT	TYPE 5 AGGR. BASE (6 IN. THICK)	REMARKS
				STA	SY	SY	
0	1078+25	1098+72	I-44 WB SHOULDER		1,668	1,668	WB INSIDE SHOULDER
0	1100+06	1111+87	I-44 WB SHOULDER		854	854	WB INSIDE SHOULDER
0	1113+26	1178+10	I-44 WB SHOULDER		3,955	3,955	WB INSIDE SHOULDER
0	1179+45	1205+20	I-44 WB SHOULDER		1,363	1,363	WB INSIDE SHOULDER
0B	1066+39	1079+00	I-44 WB SHOULDER		1,197	1,197	WB OUTSIDE SHOULDER
0B	1092+50	1098+73	I-44 WB SHOULDER		577	577	WB OUTSIDE SHOULDER
0B	1100+07	1111+88	I-44 WB SHOULDER		1,290	1,290	WB OUTSIDE SHOULDER
0B	1113+27	1178+11	I-44 WB SHOULDER		6,161	6,161	WB OUTSIDE SHOULDER
0B	1179+46	1195+32	I-44 WB SHOULDER		2,011	2,011	WB OUTSIDE SHOULDER
0B	1200+48	1213+23	I-44 WB SHOULDER		1,380	1,380	WB OUTSIDE SHOULDER
0	1066+50	1072+50	I-44 MEDIAN	6	962	962	WEST END SINGLE LANE CROSSOVER CONSTRUCTION FOR PHASES 1 & 2
2	1071+94	1111+84	I-44 WB SHOULDER		887	887	WB INSIDE SHOULDER
2	1113+22	1177+07	I-44 WB SHOULDER		1,419	1,419	WB INSIDE SHOULDER
2	1178+39	1213+62	I-44 WB SHOULDER		783	783	WB INSIDE SHOULDER
3	1066+50	1072+50	I-44 MEDIAN	6			WEST END SINGLE LANE CROSSOVER CONSTRUCTION REMOVAL
3	1073+50	1078+50	I-44 MEDIAN	7	1,066	1,066	WEST END DUAL LANE CROSSOVER CONSTRUCTION PRIOR TO PHASE 3
3	1073+50	1078+50	I-44 MEDIAN	7			WEST END DUAL LANE CROSSOVER CONSTRUCTION REMOVAL
3	1128+31	1130+31	I-44 EB MAINLINE		1,289	1,289	FOR EB PHASE 4 DOLING TRAIL RCB EXCAVATION RECONSTRUCTION
TOTAL				26	26,862	26,862	

OPTIONAL TEMPORARY PAVEMENT DESIGN:
 2" SP125C W/ PG 70-22
 OVER 2" SP125C W/ PG 70-22
 OVER 7" SP250C W/ PG 64-22
 W/ 6" TYPE 5 AGGREGATE BASE
 OR
 10" PCCP, 15' JOINT SPACING
 AND 1 1/4" DOWELS
 W/ 6" TYPE 5 AGGREGATE BASE

1

1

1

SUMMARY OF QUANTITIES
 JSU0076
 SHEET 50 OF 55

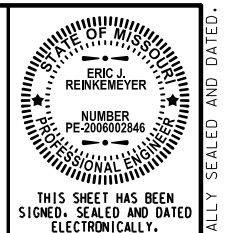

THIS SHEET HAS BEEN
 SIGNED, SEALED AND DATED
 ELECTRONICALLY.
 DATE PREPARED
 12/3/2024
 ROUTE I-44 STATE MO
 DISTRICT SW SHEET NO. 3
 COUNTY GREENE
 JOB NO. JSU0076, J813044C,
 & JST0088B
 PROJECT NO.
 BRIDGE NO.

DATE	DESCRIPTION
11/26/24	DPT. PAVMT & TEMP. BARRIER QTY

MISSOURI HIGHWAYS AND TRANSPORTATION
 COMMISSION
 105 WEST CAPITOL
 JEFFERSON CITY, MO 65102
 1-888-ASK-MODOT (1-888-275-6636)

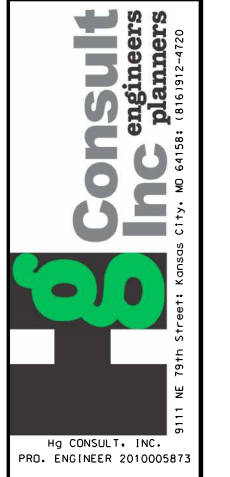

TEMPORARY PAVEMENT MARKING (CONTINUED FROM LAST SHEET)									
PHASE NO.	STA	STA	DIRECTION	4-IN SOLID WHITE	4-IN INTERMITTENT WHITE	4-IN DOTTED WHITE	4-IN SOLID YELLOW	REMOVAL AFTER PHASE	REMARKS
				LF	LF	LF	LF	LF	
4	1200+62	1206+91	WB I-44						NO CHANGE TO WESTBOUND PAVEMENT MARKING FROM PHASE 3 TO PHASE 4
4	1200+62	1320+37	WB I-44						
4	1200+62	1221+72	WB I-44						
4	1206+91	1299+94	WB I-44						
4	1220+98	1307+29	WB I-44						
4	1295+83	1299+94	WB I-44						
4	1299+94	1307+31	WB I-44						
4	1299+94	1320+37	WB I-44						
4	1299+95	1304+95	WB I-44						
4	1302+30	1304+44	WB I-44						
4	1304+44	1307+30	WB I-44						
4B	1232+09	1240+98	EB I-44	879				879	
4B	1303+51	1309+13	EB I-44	559				559	
SUBTOTAL THIS SHEET				1,438	0	0	0	1,438	
TOTAL ALL SHEETS				84,945	5,111	421	78,945	5,070	
TOTAL				169,422				5,070	

TEMPORARY TRAFFIC BARRIER							
PHASE NO.	STA	STA	LOCATION	CONTRACTOR FURNISHED/RETAINED TEMP. CONCRETE BARRIER	CONTRACTOR FURNISHED/RETAINED TEMP. CONCRETE BARRIER (ANCHORED)	IMPACT ATTENUATORS (60 M.P.H.)	RELOCATE IMPACT ATTENUATORS
				LIN. FT.	LIN. FT.	EA.	EA.
1	1206+44	1320+39	EB I-44		11,390	1	
1	1210+71	1318+19	WB I-44	10,748		1	
1	1212+70	1318+89	WB I-44	10,615		1	
2	1213+24	1221+52	WB I-44		828	1	
2	1231+42	1293+01	WB I-44		6,154	1	
2	1303+85	1318+19	WB I-44		1,435		1
2B	1220+02	1221+52	WB I-44	150			
2B	1221+52	1231+42	WB I-44	990			
2B	1290+00	1293+00	WB I-44	302			
2B	1293+00	1318+18	WB I-44	1,083			
3	1211+04	1316+14	EB I-44	10,505			1
3	1212+59		EB I-44			1	
3	1207+01	1213+22	WB I-44	623			
3	1300+00	1320+67	WB I-44	2,073			1
4	1210+86	1225+56	EB I-44	1,471			1
4	1235+47	1303+57	EB I-44	6,805		1	
4B	1225+56	1235+47	EB I-44	990			
4B	1235+47	1241+00	EB I-44	554			
4B	1303+57	1316+03	EB I-44	1,246			
TOTAL				48,155	19,807	7	4

1 REVISED

1

1 REMOVED TYPE A CRASHWORTHY END TERMINAL (MASH) COLUMN

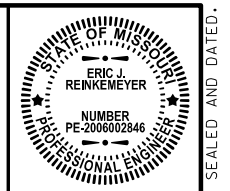

THIS SHEET HAS BEEN SIGNED, SEALED AND DATED ELECTRONICALLY.

DATE PREPARED: 12/3/2024
 ROUTE: I-44 STATE: MO
 DISTRICT: SW SHEET NO.: 3
 COUNTY: GREENE
 JOB NO.: JSU0076, J813044C, & JST0088B
 PROJECT NO.:
 BRIDGE NO.:

DATE	DESCRIPTION	TEMP.	BARRIER	QUANTITY	
					12/3/24

MISSOURI HIGHWAYS AND TRANSPORTATION COMMISSION
 105 WEST CAPITOL JEFFERSON CITY, MO 65102
 1-888-ASK-MODOT (1-888-275-6636)

consult engineers planners
 9111 NE 19th Street, Kansas City, MO 64181 (816)912-4720
 HG CONSULT, INC.
 PRO. ENGINEER 201005873

SUMMARY OF QUANTITIES
 J813044C
 SHEET 52 OF 55

TEMPORARY LINEAR GRADING AND PAVEMENT							
PHASE NO.	STA	STA	LOCATION	LINEAR GRADING	OPTIONAL TEMPORARY PAVEMENT	TYPE 5 AGGR. BASE (6 IN. THICK)	REMARKS
				STA	SY	SY	
0	1212+78	1315+70	I-44 EB SHOULDER		4,681	4,681	EB INSIDE SHOULDER
0B	1205+13	1225+86	I-44 EB SHOULDER		2,155	2,155	EB OUTSIDE SHOULDER
0B	1228+81	1307+54	I-44 EB SHOULDER		7,948	7,948	EB OUTSIDE SHOULDER
0B	1313+12	1320+47	I-44 EB SHOULDER		566	566	EB OUTSIDE SHOULDER
2	1212+70	1318+89	I-44 EB SHOULDER		2,287	2,287	EB INSIDE SHOULDER
0	1205+25	1212+78	I-44 MEDIAN	8	2,237	2,237	WEST TEMP. CROSSOVER CONSTRUCTION
4	1205+25	1212+78	I-44 MEDIAN	8			WEST TEMP. CROSSOVER CONSTRUCTION REMOVAL
0	1315+70	1322+94	I-44 MEDIAN	7	2,169	2,169	EAST TEMP. CROSSOVER CONSTRUCTION
4	1315+70	1322+94	I-44 MEDIAN	7			EAST TEMP. CROSSOVER CONSTRUCTION REMOVAL
TOTAL				30	22,043	22,043	

△ 1 REVISED

△ 1

△ 1

OPTIONAL TEMPORARY PAVEMENT DESIGN:
 2" SP125C W/ PG 70-22
 OVER 2" SP125C W/ PG 70-22
 OVER 7" SP250C W/ PG 64-22
 W/ 6" TYPE 5 AGGREGATE BASE

OR

10" PCCP, 15' JOINT SPACING
 AND 1 1/4" DOWELS
 W/ 6" TYPE 5 AGGREGATE BASE

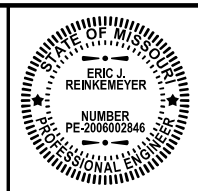

THIS SHEET HAS BEEN SIGNED, SEALED AND DATED ELECTRONICALLY.

DATE PREPARED
12/3/2024

ROUTE I-44 STATE MO
 DISTRICT SW SHEET NO. 3

COUNTY
GREENE

JOB NO.
JSU0076, J813044C & JST0088B

PROJECT NO.

BRIDGE NO.

DATE	DESCRIPTION
12/3/24	OPT. PAVMT. & EB INSIDE SHLDR. QTY.

MISSOURI HIGHWAYS AND TRANSPORTATION COMMISSION

105 WEST CAPITOL
JEFFERSON CITY, MO 65102
1-888-ASK-MODOT (1-888-275-6636)

consult engineers planners
 9111 NE 19th Street, Kansas City, MO 64181 (816)912-4720

HG CONSULT, INC.
 PRO. ENGINEER 201005873

SUMMARY OF QUANTITIES
 J813044C
 SHEET 53 OF 55

IF A SEAL IS PRESENT ON THIS SHEET IT HAS BEEN ELECTRONICALLY SEALED AND DATED.

SIGN	SIZE IN.	AREA SQ. FT.	QTY EACH	TOTAL AREA SQ. FT.	QTY RELOC EACH	TOTAL RELOC SQ. FT.	SIGN NUM.	DESCRIPTION
WARNING SIGNS								
WO1-1L	48X48	16.00						TURN (SYMBOL LEFT)
WO1-1R	48X48	16.00						TURN (SYMBOL RIGHT)
WO1-2L	48X48	16.00						CURVE (SYMBOL LEFT)
WO1-2R	48X48	16.00						CURVE (SYMBOL RIGHT)
WO1-3L	48X48	16.00						REVERSE TURN (SYMBOL LEFT)
WO1-3R	48X48	16.00						REVERSE TURN (SYMBOL RIGHT)
WO1-4L	48X48	16.00	3	48.00			15(L)	REVERSE CURVE (SYMBOL LEFT)
WO1-4R	48X48	16.00	1	16.00			15(R)	REVERSE CURVE (SYMBOL RIGHT)
WO1-4bL	48X48	16.00	3	48.00			32(L)	DOUBLE ARROW REVERSE CURVE (SYMBOL LEFT)
WO1-4bR	48X48	16.00	3	48.00			32(R)	DOUBLE ARROW REVERSE CURVE (SYMBOL RIGHT)
WO1-4cL	48X48	16.00						TRIPLE ARROW REVERSE CURVE (SYMBOL LEFT)
WO1-4cR	48X48	16.00						TRIPLE ARROW REVERSE CURVE (SYMBOL RIGHT)
WO1-6	60X30	12.50	2	25.00			16	HORIZONTAL ARROW (SYMBOL)
WO1-6a	72X36	18.00						HORIZ. ARROW (SYMBOL ON PERMANENT BARRICADE)
WO1-7	60X30	12.50						DOUBLE HEAD HORIZONTAL ARROW (SYMBOL)
WO1-7a	72X36	18.00						DOUBLE HEAD HORIZ. ARROW (SYMBOL ON PERM. BARR.)
WO1-8	18X24	3.00						CHEVRON (SYMBOL)
WO1-8a	30X36	7.50						CHEVRON (SYMBOL FOR DIVIDED HIGHWAYS)
WO3-1	48X48	16.00						STOP AHEAD (SYMBOL)
WO3-2	48X48	16.00	1	16.00			40	YIELD AHEAD (SYMBOL)
WO3-3	48X48	16.00						SIGNAL AHEAD (SYMBOL)
WO3-4	48X48	16.00	1	16.00			11	BE PREPARED TO STOP
WO3-5	48X48	16.00						SPEED LIMIT AHEAD (45)
WO4-1L	48X48	16.00						MERGE (SYMBOL FROM LEFT)
WO4-1R	48X48	16.00	1	16.00			60	MERGE (SYMBOL FROM RIGHT)
WO4-1aL	48X48	16.00	1	16.00			6A(L)	MERGE (LEFT)
WO4-1aR	48X48	16.00	2	32.00			6A(R)	MERGE (RIGHT)
WO5-1	48X48	16.00	4	64.00			43	ROAD/BRIDGE/RAMP NARROWS
WO5-3	48X48	16.00						ONE LANE BRIDGE
WO5-5	48X48	16.00	2	32.00			34	NARROW LANES
WO6-1	48X48	16.00						DIVIDED HIGHWAY (SYMBOL)
WO6-2	48X48	16.00						DIVIDED HIGHWAY END (SYMBOL)
WO6-3	48X48	16.00						TWO WAY TRAFFIC (SYMBOL)
WO7-3a	30X24	5.00						NEXT XX MILES (PLAQUE)
WO8-1	48X48	16.00						BUMP
WO8-2	48X48	16.00						DIP
WO8-3	48X48	16.00						PAVEMENT ENDS
WO8-4	48X48	16.00						SOFT SHOULDER
WO8-5	48X48	16.00						SLIPPERY WHEN WET (SYMBOL)
WO8-6	48X48	16.00						TRUCK CROSSING
WO8-6c	48X48	16.00						TRUCK ENTRANCE
WO8-7	36X36	9.00						LOOSE GRAVEL
WO8-7a	36X36	9.00						FRESH OIL / LOOSE GRAVEL
WO8-9	48X48	16.00						LOW SHOULDER
WO8-11	48X48	16.00						UNEVEN LANES
WO8-12	48X48	16.00						NO CENTER LINE
WO8-15	48X48	16.00						GROOVED PAVEMENT
WO8-15P	30X24	5.00						MOTORCYCLE (PLAQUE)
WO8-17L	48X48	16.00	2	32.00			23(L)	SHOULDER DROP-OFF (SYMBOL LEFT)
WO8-17R	48X48	16.00	2	32.00			23(R)	SHOULDER DROP-OFF (SYMBOL RIGHT)
WO8-17P	30X24	5.00	2	10.00			23(P)	SHOULDER DROP-OFF (PLAQUE)
W9-3L	48X48	16.00	2	32.00			57	LANE SPLIT
W10-1	42RND.	9.62						RAILROAD CROSSING
WO12-1	36X36	9.00	1	9.00			56	DOUBLE DOWN ARROW (SYMBOL)
WO12-2	48X48	16.00						LOW CLEARANCE (SYMBOL)
WO12-2x	24X18	3.00						LOW CLEARANCE (PLAQUE)
WO12-2a	84X24	14.00						OVERHEAD LOW CLEARANCE (FEET AND INCHES)
WO12-4	120X60	50.00						LOW CLEARANCE XX FT XX IN XX MILES AHEAD
WO12-5	120X60	50.00						WIDTH RESTRICTION XX FT XX IN XX MILES AHEAD
WO13-1	30X30	6.25	3	18.75			44	ADVISORY SPEED (PLAQUE)
WO16-2	30X24	5.00						XXX FEET (PLAQUE)
WO16-3	30X24	5.00						X MILE (PLAQUE)
WO20-1	48X48	16.00	10	160.00			18	ROAD/BRIDGE/RAMP WORK AHEAD
WO20-2	48X48	16.00	10	160.00			2	DETOUR AHEAD
WO20-3	48X48	16.00	7	112.00				ROAD CLOSED AHEAD
WO20-3	48X48	16.00	1	16.00			20A	ROAD CLOSED 200FT
WO20-4	48X48	16.00						ONE LANE ROAD AHEAD
WO20-5	48X48	16.00	4	64.00			5	RIGHT/CENTER/LEFT LANE CLOSED AHEAD
WO20-5a	48X48	16.00						2 RIGHT/CENTER/LEFT LANES CLOSED AHEAD
WO20-6a	48X48	16.00	2	32.00			6	RIGHT/CENTER/LEFT LANE CLOSED
WO20-7a	48X48	16.00						FLAGGER (SYMBOL)
WO21-2	36X36	9.00						FRESH OIL
WO21-5	48X48	16.00	2	32.00			21	SHOULDER WORK / SHOULDER WORK AHEAD
WO24-1R	48X48	16.00	3	48.00			63	RIGHT DOUBLE REVERSE CURVE
WO24-1aR	48X48	16.00	3	48.00			65(R)	DOUBLE REVERSE CURVE, RIGHT, 2 LANE
WO24-1cP	30X30	6.25	2	12.50			60	DOUBLE REVERSE CURVE, RIGHT, 2 LANE

SIGN	SIZE IN.	AREA SQ. FT.	QTY EACH	TOTAL SQ. FT.	QTY RELOC EACH	TOTAL RELOC SQ. FT.	SIGN NUM.	DESCRIPTION
GUIDE SIGNS								
E05-1	36X48	12.00	2	24.00			49	GORE EXIT
E05-2	48X36	12.00	2	24.00			58	EXIT OPEN
E05-2a	48X36	12.00	1	12.00			59	EXIT CLOSED
GO20-1	60X24	10.00						ROAD WORK NEXT XX MILES
GO20-2	48X24	8.00						END ROAD WORK
GO20-5aP	36X24	6.00	4	24.00			54	WORK ZONE (PLAQUE)
MO4-8a	24X18	3.00	7	21.00			52	END DETOUR
MO4-9L	48X36	12.00						DETOUR (LEFT)
MO4-9R	48X36	12.00						DETOUR (RIGHT)
MO4-9P	48X12	4.00						STREET NAME (PLAQUE)
MO4-10L	48X18	6.00						DETOUR ARROW (LEFT)
MO4-10R	48X18	6.00						DETOUR ARROW (RIGHT)
REGULATORY SIGNS								
R1-1	48X48	13.25						STOP
R1-2	60TRI.	12.50	1	12.50			13	YIELD
R1-2a	36X36	9.00						TO ONCOMING TRAFFIC (PLAQUE)
R1-3P	30X12	2.50						ALL WAY (PLAQUE)
R2-1	36X48	12.00	8	96.00			4,25	SPEED LIMIT (4 @ 50, 4 @ 60)
R3-1	48X48	16.00	2	32.00			62	NO RIGHT TURN (SYMBOL)
R3-2	48X48	16.00	2	32.00			61	NO LEFT TURN (SYMBOL)
R3-3	36X36	9.00						NO TURNS
R3-4	48X48	16.00						NO U-TURN (SYMBOL)
R3-7L	30X30	6.25						LEFT LANE MUST TURN LEFT
R3-7R	30X30	6.25						RIGHT LANE MUST TURN RIGHT
R4-1	36X48	12.00						DO NOT PASS
R4-2	36X48	12.00						PASS WITH CARE
R4-7a	36X48	12.00						KEEP RIGHT (HORIZONTAL ARROW)
R4-8a	36X48	12.00						KEEP LEFT (HORIZONTAL ARROW)
R5-1	30X30	6.25						DO NOT ENTER
R5-1a	36X24	6.00						WRONG WAY
R6-1L	54X18	6.75						ONE WAY ARROW (LEFT)
R6-1R	54X18	6.75						ONE WAY ARROW (RIGHT)
R6-2L	24X30	5.00						ONE WAY (LEFT)
R6-2R	24X30	5.00						ONE WAY (RIGHT)
R10-6	24X36	6.00						STOP HERE ON RED (45^ ARROW)
R11-2	48X30	10.00	9	90.00			29	ROAD CLOSED
R11-3a	60X30	12.50	2	25.00			66	ROAD CLOSED 1/2 MILES AHEAD
R11-4	60X30	12.50	3	37.50			55	LOCAL TRAFFIC ONLY
CONST-3A	60X48	20.00						ROAD CLOSED TO THRU TRAFFIC
CONST-3X	56X12	4.67						FINE SIGN
								SPEEDING/PASSING (PLATE)
MISCELLANEOUS SIGNS								
SPECIAL	36x36	9.00	1	9.00			65A	BROADWAY AVE STRAIGHT
SPECIAL	36x36	9.00	4	36.00			65B	BROADWAY AVE RIGHT
SPECIAL	36x36	9.00	4	36.00			65C	BROADWAY AVE LEFT
SPECIAL	36x36	9.00	4	36.00			66A	GRANT AVE RIGHT
SPECIAL	36x36	9.00	7	63.00			66B	GRANT AVE LEFT
SPECIAL	36x36	9.00	2	18.00			66C	GRANT AVE STRAIGHT
SPECIAL	36x36	9.00	8	72.00			67A	NATIONAL RD RIGHT
SPECIAL	36x36	9.00	6	54.00			67B	NATIONAL RD LEFT
SPECIAL	36x36	9.00	3	27.00			67C	NATIONAL RD STRAIGHT
SPECIAL	36x78	19.50	2	39.00			68A	DETOUR I-44 EAST STRAIGHT
SPECIAL	36x78	19.50	2	39.00			68B	DETOUR I-44 EAST NEXT RIGHT
SPECIAL	36x78	19.50	2	39.00			68C	DETOUR I-44 EAST RIGHT
SPECIAL	36x78	19.50	2	39.00			68D	DETOUR I-44 EAST NEXT LEFT
SPECIAL	36x78	19.50	2	39.00			68E	DETOUR I-44 EAST LEFT
SPECIAL	36x78	19.50	1	19.50			68F	DETOUR I-44 EAST NEXT EXIT
SPECIAL	36x78	19.50	3	58.50			69A	DETOUR I-44 WEST STRAIGHT
SPECIAL	36x78	19.50	2	39.00			69B	DETOUR I-44 WEST NEXT RIGHT
SPECIAL	36x78	19.50	2	39.00			69C	DETOUR I-44 WEST RIGHT
SPECIAL	36x78	19.50	2	39.00			69D	DETOUR I-44 WEST NEXT LEFT
SPECIAL	36x78	19.50	2	39.00			69E	DETOUR I-44 WEST LEFT
SPECIAL	36x60	15.00	2	30.00			70D	DETOUR RTE H NEXT LEFT
SPECIAL	36x60	15.00	2	30.00			70E	DETOUR RTE H LEFT
SPECIAL	36x60	15.00	1	15.00			70G	DETOUR RTE H EXIT RT.
SPECIAL	36x60	15.00	1	15.00			70J	DETOUR RTE H 1 MILE
SPECIAL	36x60	15.00	2	30.00			71E	DETOUR RTE 13 LT.
SPECIAL	36x60	15.00	2	30.00			71G	DETOUR RTE 13 EXIT RT.
SPECIAL	36x60	15.00	1	15.00			71J	DETOUR RTE 13 1 MILE
SPECIAL	84X24	14.00	10	140.00			G	CLOSED
SPECIAL	120X96	80.00	1	80.00			73L	44 EAST THRU TRAFFIC
SPECIAL	120X96	80.00	1	80.00			73R	44 EAST EXITING TRAFFIC
61								

SIGN	SIZE IN.	AREA SQ. FT.	QTY EACH	TOTAL AREA SQ. FT.	QTY RELOC EACH	TOTAL RELOC SQ. FT.	SIGN NUM.	DESCRIPTION
WARNING SIGNS								
WO1-1L	48X48	16.00						TURN (SYMBOL LEFT)
WO1-1R	48X48	16.00						TURN (SYMBOL RIGHT)
WO1-2L	48X48	16.00						CURVE (SYMBOL LEFT)
WO1-2R	48X48	16.00						CURVE (SYMBOL RIGHT)
WO1-3L	48X48	16.00						REVERSE TURN (SYMBOL LEFT)
WO1-3R	48X48	16.00						REVERSE TURN (SYMBOL RIGHT)
WO1-4L	48X48	16.00	2	32.00			15(L)	REVERSE CURVE (SYMBOL LEFT)
WO1-4R	48X48	16.00	2	32.00			15(R)	REVERSE CURVE (SYMBOL RIGHT)
WO1-4bL	48X48	16.00	2	32.00			32(L)	DOUBLE ARROW REVERSE CURVE (SYMBOL LEFT)
WO1-4bR	48X48	16.00	3	48.00			32(R)	DOUBLE ARROW REVERSE CURVE (SYMBOL RIGHT)
WO1-4cL	48X48	16.00						TRIPLE ARROW REVERSE CURVE (SYMBOL LEFT)
WO1-4cR	48X48	16.00						TRIPLE ARROW REVERSE CURVE (SYMBOL RIGHT)
WO1-6	60X30	12.50	4	50.00			16	HORIZONTAL ARROW (SYMBOL)
WO1-6a	72X36	18.00						HORIZ. ARROW (SYMBOL ON PERMANENT BARRICADE)
WO1-7	60X30	12.50						DOUBLE HEAD HORIZONTAL ARROW (SYMBOL)
WO1-7a	72X36	18.00						DOUBLE HEAD HORIZ. ARROW (SYMBOL ON PERM. BARR.)
WO1-8	18X24	3.00						CHEVRON (SYMBOL)
WO1-8a	30X36	7.50						CHEVRON (SYMBOL FOR DIVIDED HIGHWAYS)
WO3-1	48X48	16.00						STOP AHEAD (SYMBOL)
WO3-2	48X48	16.00						YIELD AHEAD (SYMBOL)
WO3-3	48X48	16.00						SIGNAL AHEAD (SYMBOL)
WO3-4	48X48	16.00	1	16.00			11	BE PREPARED TO STOP
WO3-5	48X48	16.00						SPEED LIMIT AHEAD
WO4-1L	48X48	16.00						MERGE (SYMBOL FROM LEFT)
WO4-1R	48X48	16.00	3	48.00			60	MERGE (SYMBOL FROM RIGHT)
WO4-1aL	48X48	16.00	1	16.00			6A	MERGE (LEFT)
WO4-1aR	48X48	16.00	2	32.00			6A	MERGE (RIGHT)
WO5-1	48X48	16.00	3	48.00			43	ROAD/BRIDGE/RAMP NARROWS
WO5-3	48X48	16.00						ONE LANE BRIDGE
WO5-5	48X48	16.00	4	64.00			34	NARROW LANES
WO6-1	48X48	16.00						DIVIDED HIGHWAY (SYMBOL)
WO6-2	48X48	16.00						DIVIDED HIGHWAY END (SYMBOL)
WO6-3	48X48	16.00						TWO WAY TRAFFIC (SYMBOL)
WO7-3a	30X24	5.00						NEXT XX MILES (PLAQUE)
WO8-1	48X48	16.00						BUMP
WO8-2	48X48	16.00						DIP
WO8-3	48X48	16.00						PAVEMENT ENDS
WO8-4	48X48	16.00						SOFT SHOULDER
WO8-5	48X48	16.00						SLIPPERY WHEN WET (SYMBOL)
WO8-6	48X48	16.00						TRUCK CROSSING
WO8-6c	48X48	16.00						TRUCK ENTRANCE
WO8-7	36X36	9.00						LOOSE GRAVEL
WO8-7a	36X36	9.00						FRESH OIL / LOOSE GRAVEL
WO8-9	48X48	16.00						LOW SHOULDER
WO8-11	48X48	16.00						UNEVEN LANES
WO8-12	48X48	16.00						NO CENTER LINE
WO8-15	48X48	16.00						GROOVED PAVEMENT
WO8-15P	30X24	5.00						MOTORCYCLE (PLAQUE)
WO8-17L	48X48	16.00	2	32.00				SHOULDER DROP-OFF (SYMBOL LEFT)
WO8-17R	48X48	16.00	2	32.00				SHOULDER DROP-OFF (SYMBOL RIGHT)
WO8-17P	30X24	5.00						SHOULDER DROP-OFF (PLAQUE)
W9-3L	48X48	16.00	2	32.00			57	LANE SPLIT
W10-1	42RND.	9.62						RAILROAD CROSSING
WO12-1	36X36	9.00	1	9.00			56	DOUBLE DOWN ARROW (SYMBOL)
WO12-2	48X48	16.00						LOW CLEARANCE (SYMBOL)
WO12-2x	24X18	3.00						LOW CLEARANCE (PLAQUE)
WO12-2a	84X24	14.00						OVERHEAD LOW CLEARANCE (FEET AND INCHES)
WO12-4	120X60	50.00						LOW CLEARANCE XX FT XX IN XX MILES AHEAD
WO12-5	120X60	50.00						WIDTH RESTRICTION XX FT XX IN XX MILES AHEAD
WO13-1	30X30	6.25	2	12.50			44	ADVISORY SPEED (PLAQUE)
WO16-2	30X24	5.00						XXX FEET (PLAQUE)
WO16-3	30X24	5.00						X MILE (PLAQUE)
WO20-1	48X48	16.00	5	80.00			2	ROAD/BRIDGE/RAMP WORK AHEAD
WO20-2	48X48	16.00	2	32.00			18	DETOUR AHEAD
WO20-3	48X48	16.00	4	64.00			20	ROAD CLOSED AHEAD
WO20-4	48X48	16.00						ONE LANE ROAD AHEAD
WO20-5	48X48	16.00	4	64.00			5	RIGHT/CENTER/LEFT LANE CLOSED AHEAD
WO20-5a	48X48	16.00						2 RIGHT/CENTER/LEFT LANES CLOSED AHEAD
WO20-6a	48X48	16.00	3	48.00			6	RIGHT/CENTER/LEFT LANE CLOSED
WO20-7a	48X48	16.00						FLAGGER (SYMBOL)
WO21-2	36X36	9.00						FRESH OIL
WO21-5	48X48	16.00	3	32.00			21	SHOULDER WORK / SHOULDER WORK AHEAD
WO22-1	48X48	16.00						BLASTING ZONE AHEAD
WO22-2	42X36	10.50						TURN OFF 2-WAY RADIO AND PHONE
WO22-3	42X36	10.50						END BLASTING ZONE
WO24-1aR	48X48	16.00						DOUBLE REVERSE CURVE, RIGHT, 2 LANE

SIGN	SIZE IN.	AREA SQ. FT.	QTY EACH	TOTAL AREA SQ. FT.	QTY RELOC EACH	TOTAL RELOC SQ. FT.	SIGN NUM.	DESCRIPTION
GUIDE SIGNS								
E05-1	36X48	12.00	2	24.00			49	GORE EXIT
E05-2	48X36	12.00	1	12.00			58	EXIT OPEN
E05-2a	48X36	12.00	3	36.00			59	EXIT CLOSED
GO20-1	60X24	10.00						ROAD WORK NEXT XX MILES
GO20-2	48X24	8.00						END ROAD WORK
GO20-4	36X18	4.50						PILOT CAR FOLLOW ME
GO20-4a	42X30	8.75						PILOT CAR IN USE WAIT & FOLLOW
GO20-4a	18X12	1.50						PILOT CAR IN USE WAIT & FOLLOW
GO20-5aP	36X24	6.00	4	24.00			54	WORK ZONE (PLAQUE)
MO4-8a	24X18	3.00	2	6.00			52	END DETOUR
MO4-9L	48X36	12.00						DETOUR (LEFT)
MO4-9R	48X36	12.00						DETOUR (RIGHT)
MO4-9P	48X12	4.00						STREET NAME (PLAQUE)
MO4-10L	48X18	6.00						DETOUR ARROW (LEFT)
MO4-10R	48X18	6.00						DETOUR ARROW (RIGHT)
REGULATORY SIGNS								
R1-1	48X48	13.25						STOP
R1-2	48TRI.	12.5	1	12.50			13	YIELD
R1-2a	36X36	9.00						TO ONCOMING TRAFFIC (PLAQUE)
R1-3P	30X12	2.50						ALL WAY (PLAQUE)
R2-1	36X48	12.00	4	48.00			4	SPEED LIMIT (4 @ 50)
R3-1	48X48	16.00	2	32.00			62	NO RIGHT TURN (SYMBOL)
R3-2	48X48	16.00	1	16.00			61	NO LEFT TURN (SYMBOL)
R3-3	36X36	9.00						NO TURNS
R3-4	48X48	16.00						NO U-TURN (SYMBOL)
R3-7L	30X30	6.25						LEFT LANE MUST TURN LEFT
R3-7R	30X30	6.25						RIGHT LANE MUST TURN RIGHT
R4-1	36X48	12.00						DO NOT PASS
R4-2	36X48	12.00						PASS WITH CARE
R4-7a	36X48	12.00						KEEP RIGHT (HORIZONTAL ARROW)
R4-8a	36X48	12.00						KEEP LEFT (HORIZONTAL ARROW)
R5-1	30X30	6.25						DO NOT ENTER
R5-1a	36X24	6.00						WRONG WAY
R6-1L	54X18	6.75						ONE WAY ARROW (LEFT)
R6-1R	54X18	6.75						ONE WAY ARROW (RIGHT)
R6-2L	24X30	5.00						ONE WAY (LEFT)
R6-2R	24X30	5.00						ONE WAY (RIGHT)
R9-9	24X12	2.00						SIDEWALK CLOSED
R9-11L	24X18	3.00						SIDEWALK CLOSED AHEAD, (ARROW LEFT) CROSS HERE
R9-11R	24X18	3.00						SIDEWALK CLOSED AHEAD, (ARROW RIGHT) CROSS HERE
R10-6	24X36	6.00						STOP HERE ON RED (45° ARROW)
R11-2	48X30	10.00	2	24.00			29	ROAD CLOSED
R11-3a	60X30	12.50	1	12.50			66	ROAD CLOSED XX MILES AHEAD LOCAL TRAFFIC ONLY
R11-4	60X30	12.50						ROAD CLOSED TO THRU TRAFFIC
CONST-3A	60X48	20.00						FINE SIGN
CONST-3X	56X12	4.67						SPEEDING/PASSING (PLATE)
MISCELLANEOUS SIGNS								
CONST-5	96X48	32.00	2	64.00			SP	POINT OF PRESENCE
CONST-8	48X36	12.00	2	24.00			SP	WORK ZONE NO PHONE ZONE
SPECIAL	36X78	19.50	2	39.00			68A	DETOUR 1-44 EAST STRAIGHT
SPECIAL	36X78	19.50	1	19.50			68B	DETOUR 1-44 EAST NEXT RIGHT
SPECIAL	36X78	19.50	1	19.50			68C	DETOUR 1-44 EAST RIGHT
SPECIAL	36X78	19.50	2	39.00			68D	DETOUR 1-44 EAST NEXT LEFT
SPECIAL	36X78	19.50	2	39.00			68E	DETOUR 1-44 EAST LEFT
SPECIAL	36X78	19.50	1	19.50			68G	DETOUR 1-44 EAST EXIT
SPECIAL	36X78	19.50	2	39.00			69A	DETOUR 1-44 WEST STRAIGHT
SPECIAL	36X78	19.50	3	58.50			69E	DETOUR 1-44 WEST NEXT EXIT
SPECIAL	36X60	15.00	1	15.00			70A	DETOUR RTE H STRAIGHT
SPECIAL	36X60	15.00	2	30.00			70E	DETOUR RTE H LEFT
SPECIAL	36X60	15.00	2	30.00			70G	DETOUR RTE H EXIT
SPECIAL	36X60	15.00	1	15.00			70H	DETOUR RTE H 1 MILE
SPECIAL	36X78	19.50	2	39.00			72A	DETOUR US 65 SOUTH STRAIGHT
SPECIAL	36X78	19.50	2	39.00			72E	DETOUR US 65 SOUTH LEFT
SPECIAL	36X78	19.50	1	19.50			72G	DETOUR US 65 SOUTH EXIT
SPECIAL	84X24	14.00	8	112.00			G	CLOSED
SPECIAL	120X96	80.00	1	80.00			72L	44 WEST THRU TRAFFIC
SPECIAL	120X96	80.00	1	80.00			72R	44 WEST EXITING TRAFFIC
SPECIAL	120X96	80.00	1	80.00			73L	44 EAST THRU TRAFFIC
SPECIAL	120X96	80.00	1	80.00			73R	44 EAST EXITING TRAFFIC
616-10.05				TOTAL				
CONSTRUCTION SIGNS				2083				
616-10.10				TOTAL				
RELOCATED SIGNS				**				

ITEM NUMBER	TOTAL QTY	DESCRIPTION
6122008		IMPACT ATTENUATOR 40 MPH (SAND BARRELS)
612200		

DISCLAIMER
 THE PROFESSIONAL WHOSE SIGNATURE AND PERSONAL SEAL APPEAR HEREON ASSUMES RESPONSIBILITY ONLY FOR WHAT APPEARS ON THIS PAGE, AND DISCLAIMS (PURSUANT TO SECTION 327.411 RSMO) SPECIFICATION, ESTIMATES, REPORTS, OR OTHER DOCUMENTS OR INSTRUMENTS NOT SEALED BY THE UNDERSIGNED PROFESSIONAL RELATING TO OR INTENDED TO BE USED FOR ANY PART OR PARTS OF THE PROJECT TO WHICH THIS PAGE REFERS.



THIS SHEET HAS BEEN SIGNED, SEALED AND DATED ELECTRONICALLY.

DATE PREPARED

12/3/2024

ROUTE I-44 STATE MO

DISTRICT SW SHEET NO. 51

COUNTY GREENE

JOB NO. JSU0076, J813044C, & JST0088B

PROJECT NO.

BRIDGE NO.

DESCRIPTION

TEMP. SHLD./TEMP. BARRIER

DATE

12/3/24

MISSOURI HIGHWAYS AND TRANSPORTATION COMMISSION

105 WEST CAPITOL JEFFERSON CITY, MO 65102 1-888-ASK-MODOT (1-888-275-6636)

MoDOT

consult engineers planners

9111 NE 19th Street, Kansas City, MO 64131 (816)912-4720

Hg CONSULT, INC. PRO. ENGINEER 2010005873

TRAFFIC CONTROL PLAN

TYPICAL SECTIONS

J813044C

SHEET 1 OF 2

IF A SEAL IS PRESENT ON THIS SHEET IT HAS BEEN ELECTRONICALLY SEALED AND DATED.

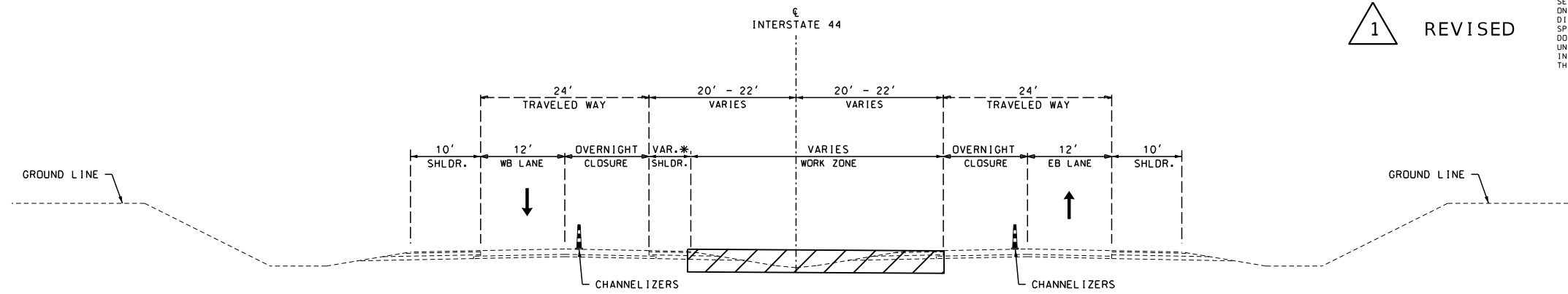

PHASE 0 TYPICAL SECTION - INTERSTATE 44

ROADWAY TANGENT

* SHLDR. VARIES FROM 4' TO 6'

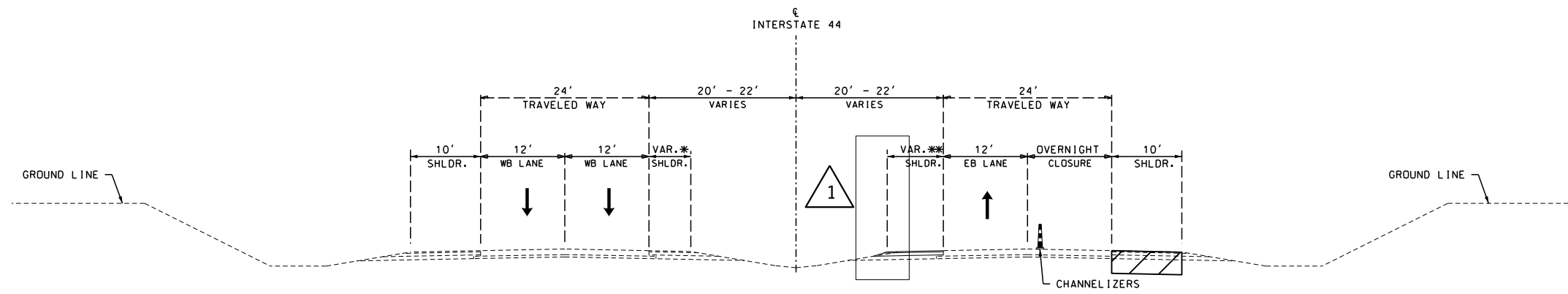

PHASE 0B TYPICAL SECTION - INTERSTATE 44

ROADWAY TANGENT

* SHLDR. VARIES FROM 4' TO 6'

** SHLDR. VARIES FROM 6' TO 8'

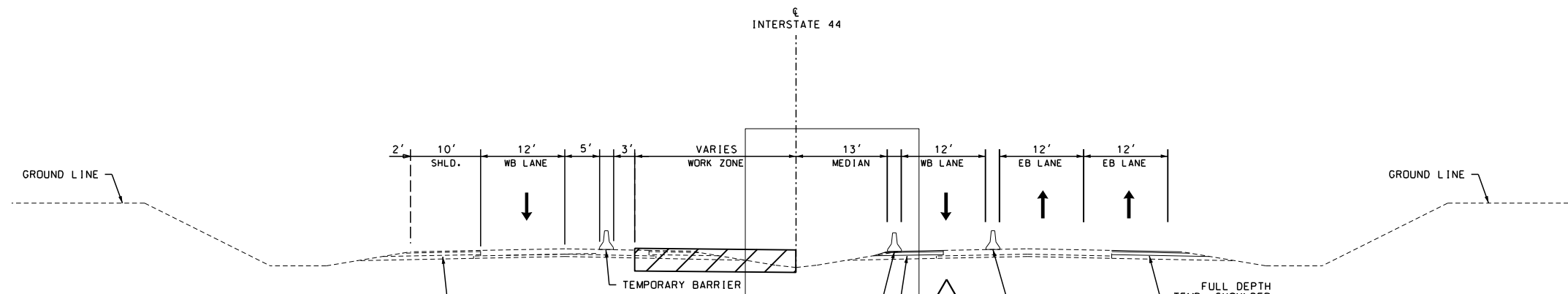

PHASE 1 TYPICAL SECTION - INTERSTATE 44

ROADWAY TANGENT

NOTE:
 I-44 TEMPORARY CROSSOVER AND
 FULL DEPTH SHOULDER OPTIONAL
 TEMPORARY PAVEMENT DESIGN:
 2" SP125C W/ PG 70-22
 OVER 2" SP125C W/ PG 70-22
 OVER 7" SP250C W/ PG 64-22
 W/ 6" TYPE 5 AGGREGATE BASE
 OR
 10" PCCP, 15' JOINT SPACING
 AND 1 1/4" DOWELS
 W/ 6" TYPE 5 AGGREGATE BASE

1 REVISED

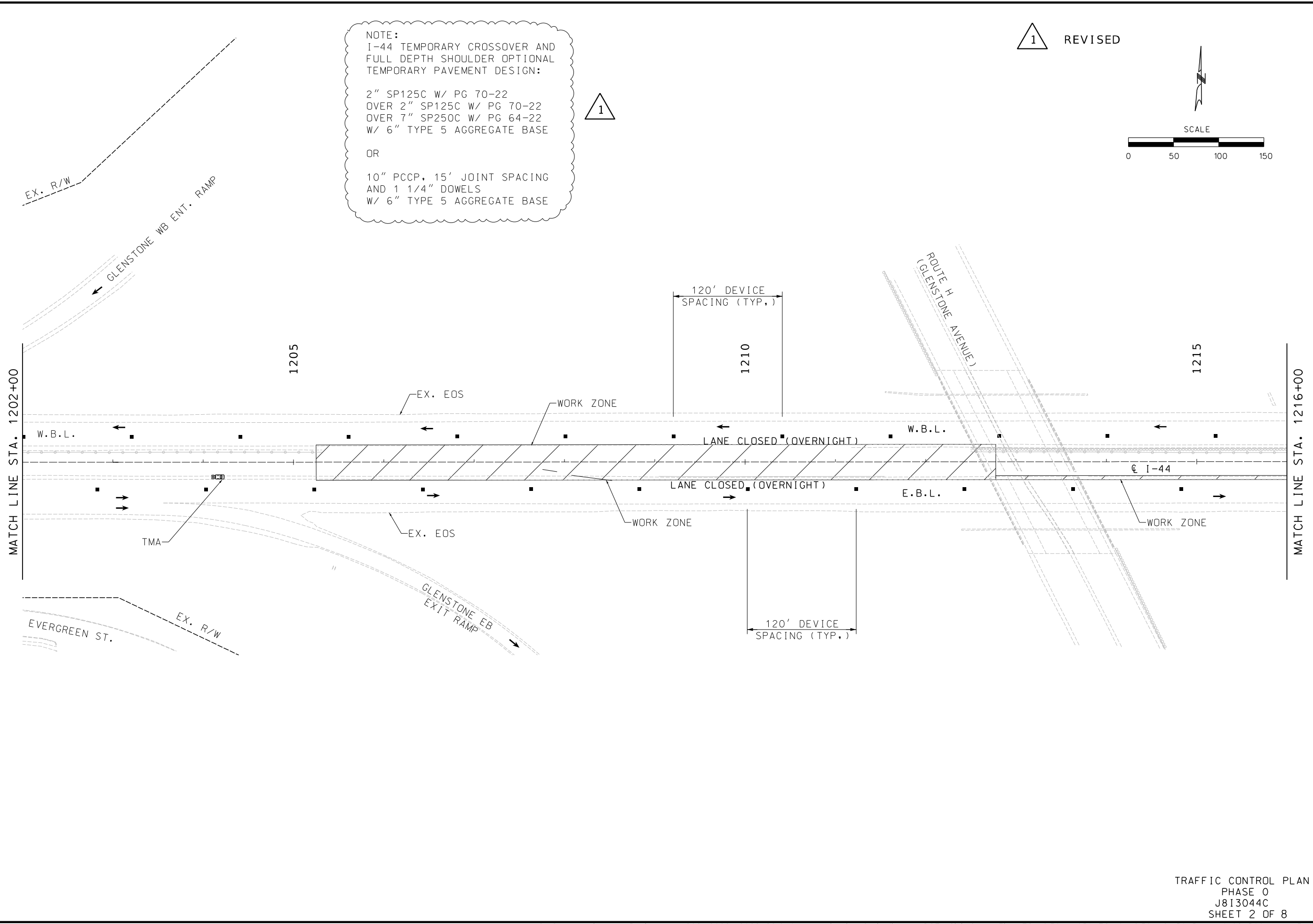
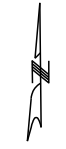
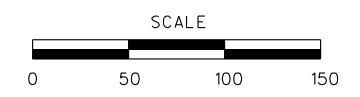

THIS SHEET HAS BEEN SIGNED, SEALED AND DATED ELECTRONICALLY.	
DATE PREPARED: 12/3/2024	
ROUTE: I-44	STATE: MO
DISTRICT: SW	SHEET NO.: 59
COUNTY: GREENE	
JOB NO.: JSU0076, J813044C, & JST0088B	
PROJECT NO.:	
BRIDGE NO.:	
DATE: 12/02/24	DESCRIPTION: TEMPORARY OPTIONAL PAVEMENT
MISSOURI HIGHWAYS AND TRANSPORTATION COMMISSION	
105 WEST CAPITOL JEFFERSON CITY, MO 65102 1-888-ASK-MODOT (1-888-275-6636)	
9111 NE 19th Street, Kansas City, MO 64131 (816)912-4720 HG CONSULT, INC. PRO. ENGINEER 201005873	

TRAFFIC CONTROL PLAN
 PHASE 0
 J813044C
 SHEET 2 OF 8

IF A SEAL IS PRESENT ON THIS SHEET IT HAS BEEN ELECTRONICALLY SEALED AND DATED.

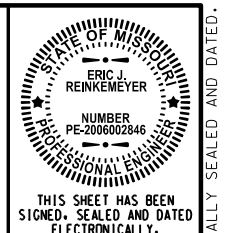
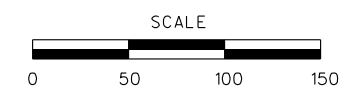
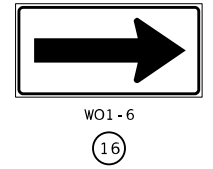
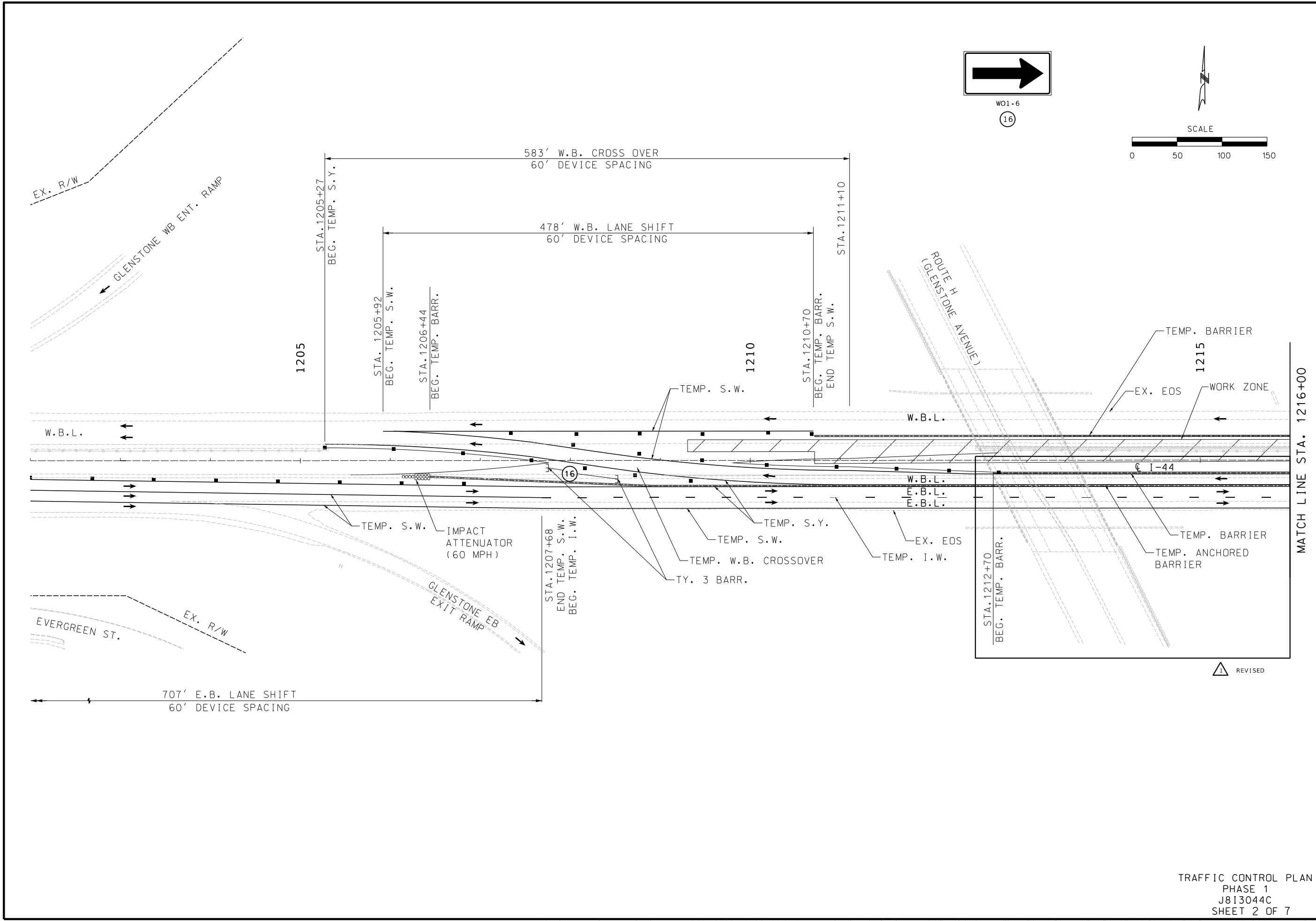

THIS SHEET HAS BEEN SIGNED, SEALED AND DATED ELECTRONICALLY.

DATE PREPARED 12/3/2024

ROUTE I-44 STATE MO DISTRICT SW SHEET NO. 74 COUNTY GREENE

JOB NO. JSU0076, J813044C, & JST0088B

PROJECT NO. BRIDGE NO.

DATE	DESCRIPTION
12/3/24	WB TEMP. BARRIER ADDITION

DATE	DESCRIPTION

105 WEST CAPITOL JEFFERSON CITY, MO 65102 1-888-ASK-MODOT (1-888-275-6636)

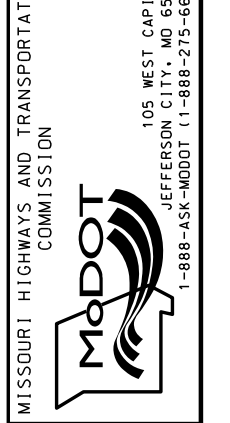

consult engineers planners
 9111 NE 19th Street, Kansas City, MO 64131 | (816) 912-4720
 Hg CONSULT, INC.
 PRO. ENGINEER 201005873

TRAFFIC CONTROL PLAN
 PHASE 1
 J813044C
 SHEET 2 OF 7

IF A SEAL IS PRESENT ON THIS SHEET IT HAS BEEN ELECTRONICALLY SEALED AND DATED.

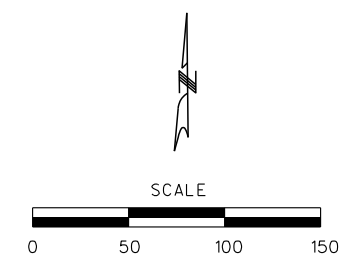
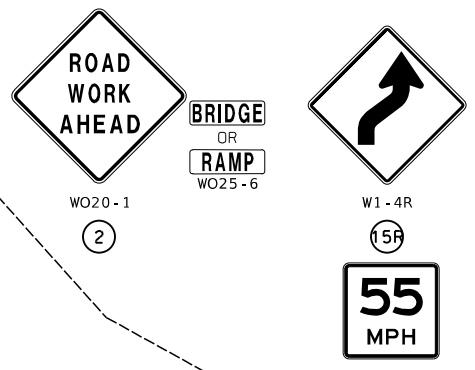
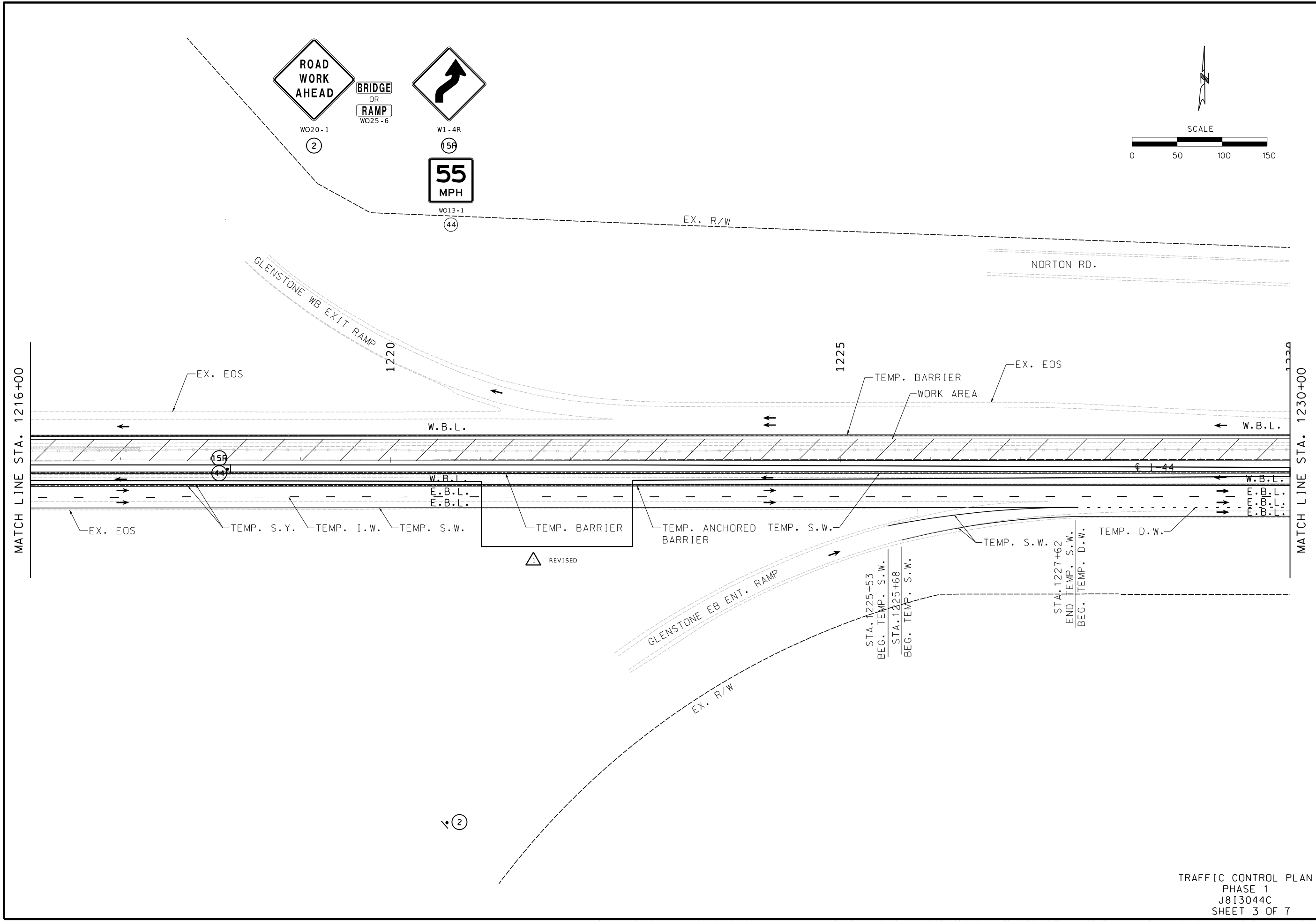

STATE OF MISSOURI
 ERIC J. REINKEMEYER
 NUMBER PE-2006002846
 PROFESSIONAL ENGINEER
 THIS SHEET HAS BEEN SIGNED, SEALED AND DATED ELECTRONICALLY.

DATE PREPARED 12/3/2024
 ROUTE I-44 STATE MO
 DISTRICT SW SHEET NO. 75
 COUNTY GREENE
 JOB NO. JSU0076, J813044C, & JST0088B
 PROJECT NO.
 BRIDGE NO.

DATE	DESCRIPTION
12/3/24	WB TEMP. BARRIER ADDITION

MISSOURI HIGHWAYS AND TRANSPORTATION COMMISSION
 MoDOT
 105 WEST CAPITOL
 JEFFERSON CITY, MO 65102
 1-888-ASK-MODOT (1-888-275-6636)

consult
 engineers
 inc
 planners
 9111 NE 19th Street, Kansas City, MO 64181 (816)912-4720
 Hg CONSULT, INC.
 PRO. ENGINEER 201005873

TRAFFIC CONTROL PLAN
 PHASE 1
 J813044C
 SHEET 3 OF 7

IF A SEAL IS PRESENT ON THIS SHEET IT HAS BEEN ELECTRONICALLY SEALED AND DATED.

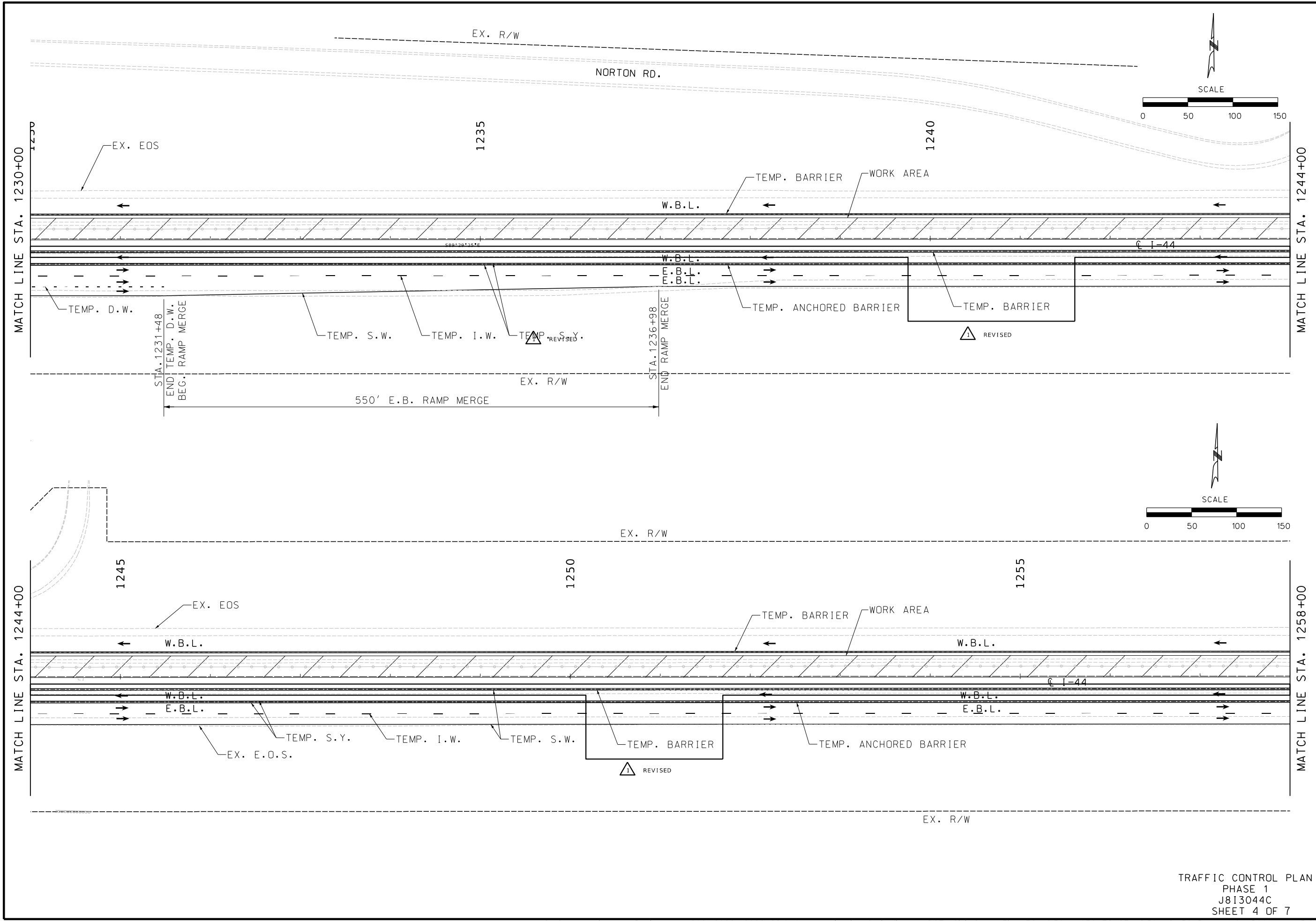

THIS SHEET HAS BEEN
 SIGNED, SEALED AND DATED
 ELECTRONICALLY.
 DATE PREPARED
 12/3/2024
 ROUTE I-44 STATE MO
 DISTRICT SW SHEET NO. 76
 COUNTY GREENE
 JOB NO. JSU0076, J813044C,
 & JST0088B
 PROJECT NO.
 BRIDGE NO.

DATE	DESCRIPTION
12/3/24	MB TEMP. BARRIER ADDITION

MISSOURI HIGHWAYS AND TRANSPORTATION COMMISSION

105 WEST CAPITOL
 JEFFERSON CITY, MO 65102
 1-888-ASK-MODOT (1-888-275-6636)

9111 NE 19th Street, Kansas City, MO 64131 (816)912-4720
 HG CONSULT, INC.
 PRO. ENGINEER 2010005873

TRAFFIC CONTROL PLAN
 PHASE 1
 J813044C
 SHEET 4 OF 7

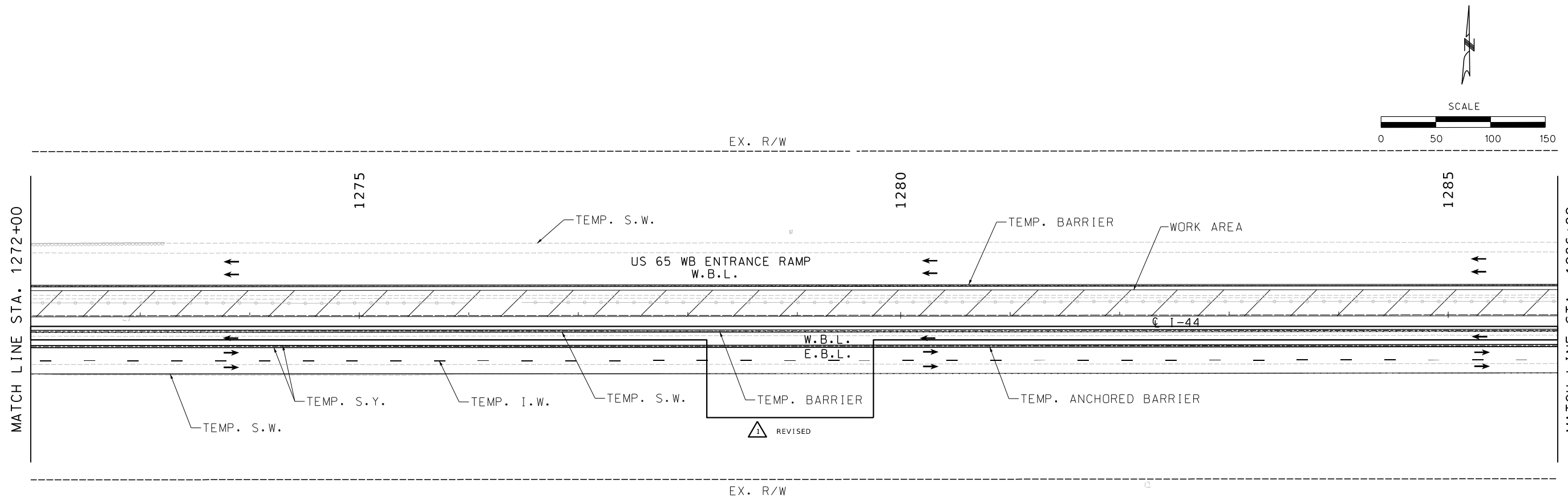
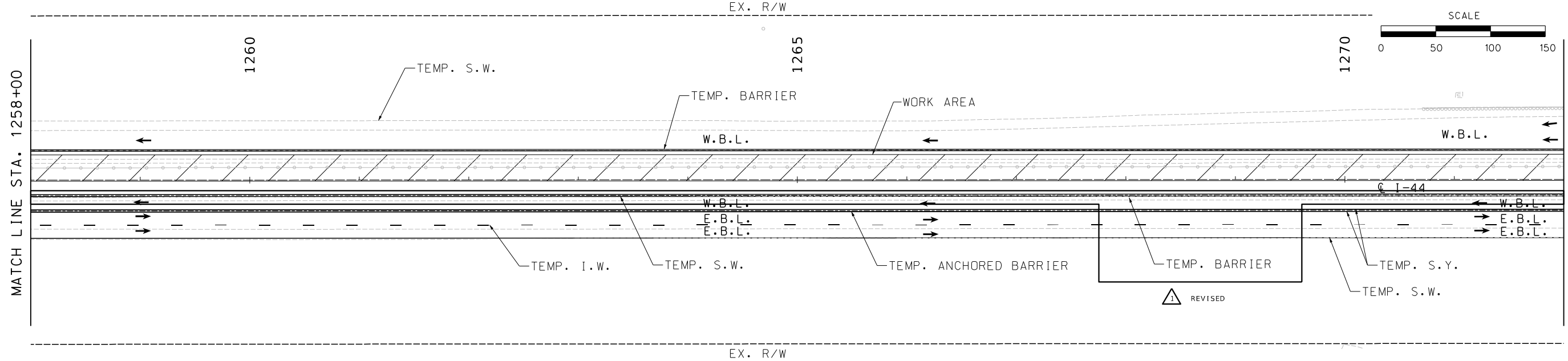

TRAFFIC CONTROL PLAN
 PHASE 1
 J813044C
 SHEET 5 OF 7

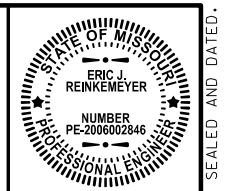

THIS SHEET HAS BEEN SIGNED, SEALED AND DATED ELECTRONICALLY.

DATE PREPARED: 12/3/2024
 ROUTE: I-44 STATE: MO
 DISTRICT: SW SHEET NO.: 77
 COUNTY: GREENE
 JOB NO.: JSU0076, J813044C, & JST0088B
 PROJECT NO.:
 BRIDGE NO.:

DATE	DESCRIPTION
12/3/24	WB TEMP. BARRIER ADDITION

MISSOURI HIGHWAYS AND TRANSPORTATION COMMISSION

 105 WEST CAPITOL
 JEFFERSON CITY, MO 65102
 1-888-ASK-MODOT (1-888-275-6636)

HG CONSULT, INC.
 9111 NE 19th Street, Kansas City, MO 64181 (816)912-4720
 PRO. ENGINEER 2010005873

IF A SEAL IS PRESENT ON THIS SHEET IT HAS BEEN ELECTRONICALLY SEALED AND DATED.

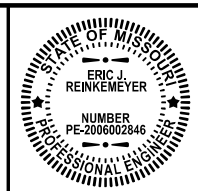
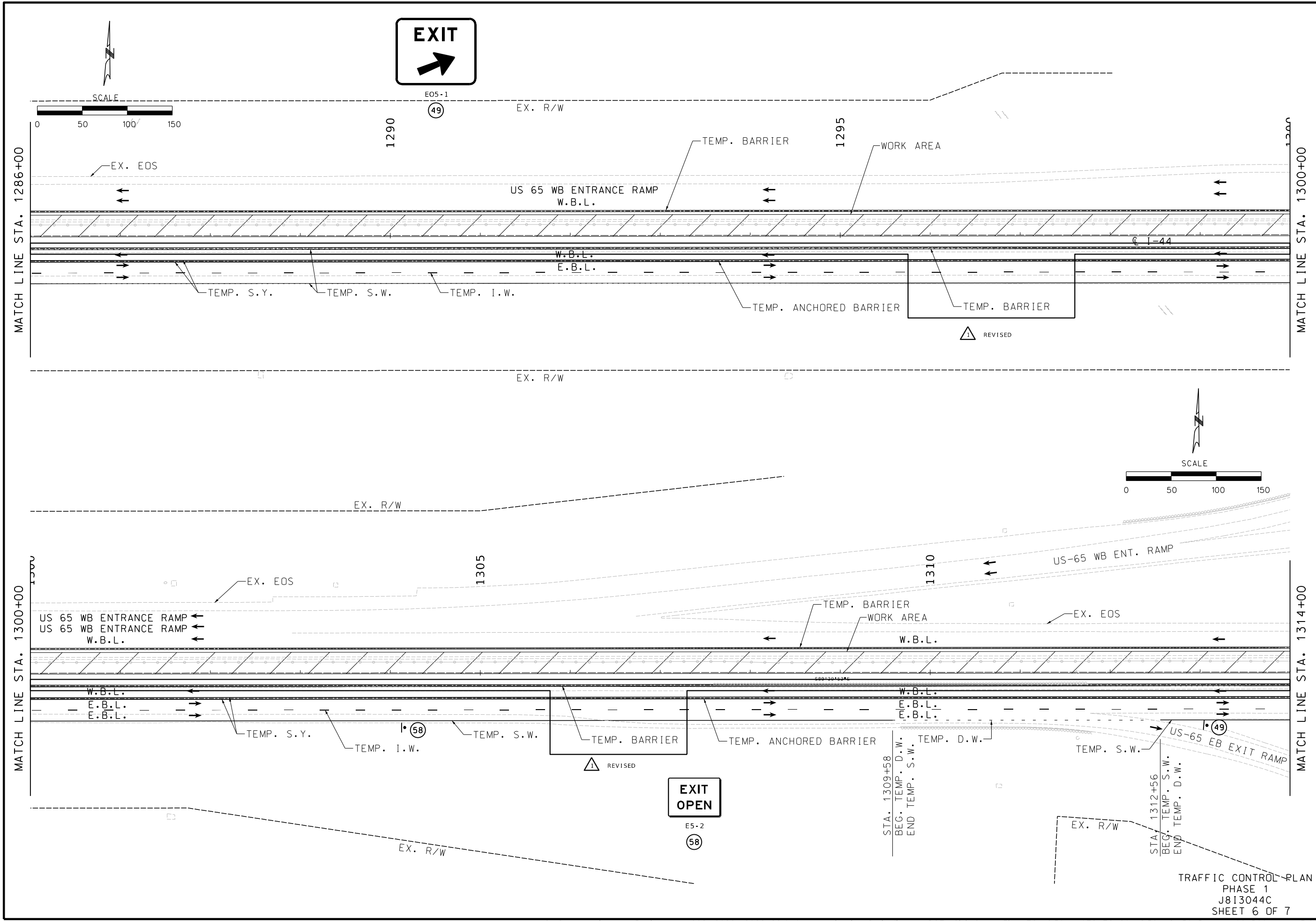

THIS SHEET HAS BEEN SIGNED, SEALED AND DATED ELECTRONICALLY.

DATE PREPARED 12/3/2024	
ROUTE I-44	STATE MO
DISTRICT SW	SHEET NO. 78
COUNTY GREENE	
JOB NO. JSU0076, J813044C, & JST0088B	
PROJECT NO.	
BRIDGE NO.	

DATE	DESCRIPTION
12/3/24	WB TEMP. BARRIER ADDITION

MISSOURI HIGHWAYS AND TRANSPORTATION COMMISSION

105 WEST CAPITOL
JEFFERSON CITY, MO 65102
1-888-ASK-MODOT (1-888-275-6636)

Hg CONSULT, INC.
PRO. ENGINEER 201005873

TRAFFIC CONTROL PLAN
PHASE 1
J813044C
SHEET 6 OF 7

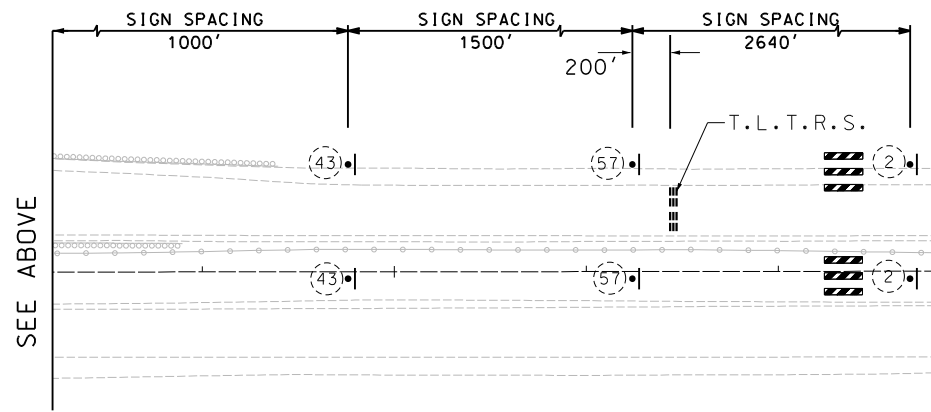
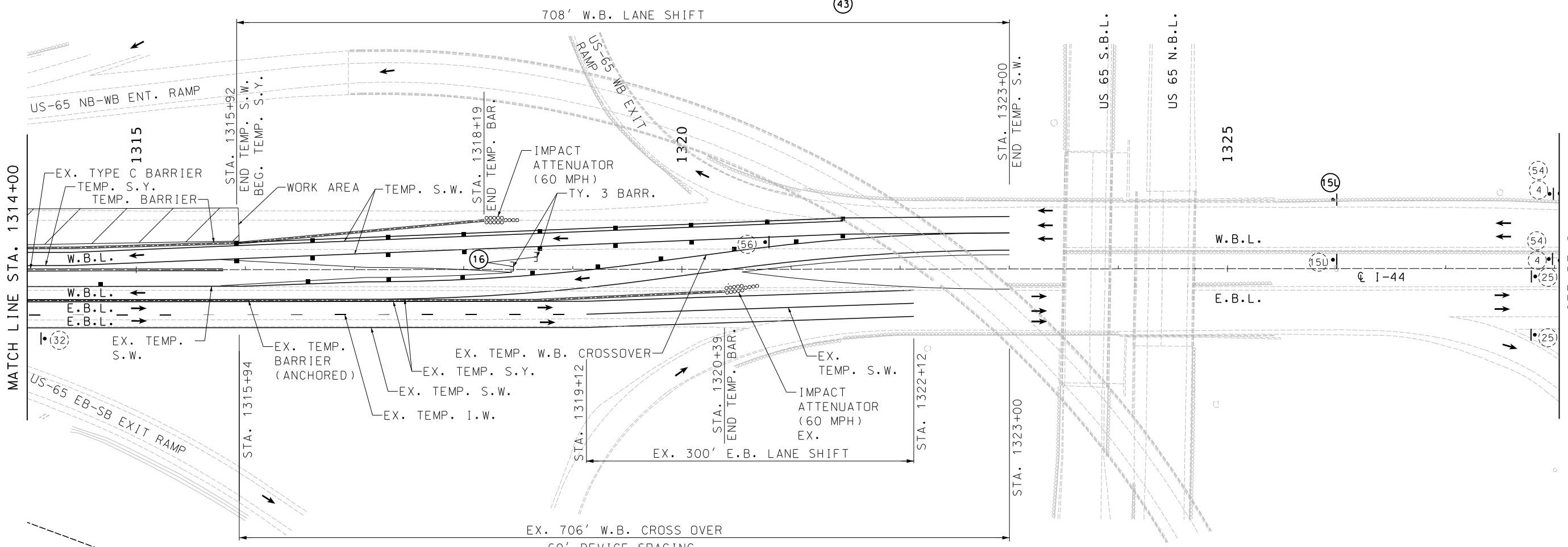
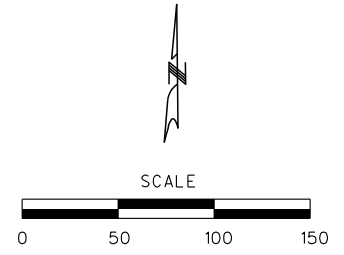
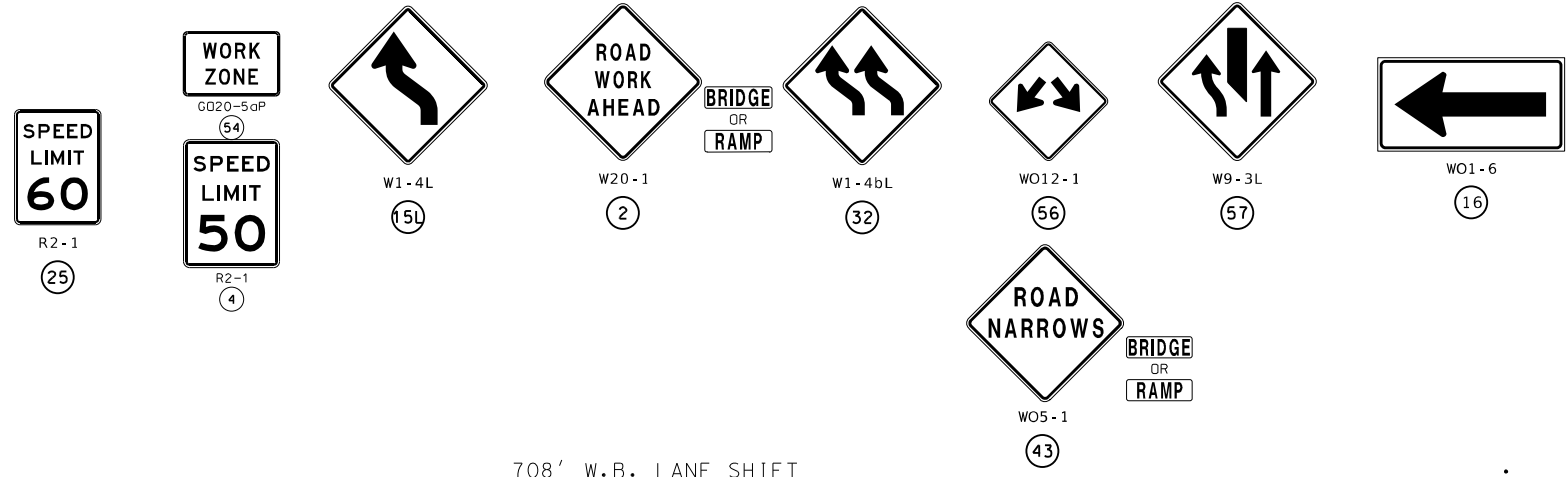

EXITING TRAFFIC
RIGHT LANE NEXT 6 MILES

THRU TRAFFIC
LEFT LANE NEXT 6 MILES

TRAFFIC CONTROL PLAN
PHASE 2
J813044C
SHEET 7 OF 7

PLACE 72R AND 72L AFTER ON-RAMP FROM MULROY/RTE 744

STATE OF MISSOURI
ERIC J. REINKEMEYER
NUMBER PE-200602846
PROFESSIONAL ENGINEER

THIS SHEET HAS BEEN SIGNED, SEALED AND DATED ELECTRONICALLY.

DATE PREPARED: 12/2/2024
ROUTE: I-44 STATE: MO
DISTRICT: SW SHEET NO.: 86
COUNTY: GREENE
JOB NO.: JSU0076, J813044C, & JST0088B
PROJECT NO.:
BRIDGE NO.:

DATE	DESCRIPTION
12/2/24	SIGN ADDITIONS

MISSOURI HIGHWAYS AND TRANSPORTATION COMMISSION

MoDOT

105 WEST CAPITOL
JEFFERSON CITY, MO 65102
1-888-ASK-MODOT (1-888-275-6636)

consult engineers planners
9111 NE 19th Street, Kansas City, MO 64131 (816)912-4720
HG CONSULT, INC.
PRO. ENGINEER 201005873

TRAFFIC CONTROL LEGEND

- SIGN (SINGLE SIDED)
- ▲ DIRECTIONAL INDICATOR BARRICADES (DIB) W/ LIGHTS
- CHANNELIZER
- E TYPE 3 BARRICADE
- ▨ CHANGEABLE MESSAGE BOARD (CMS)
- ▤ TEMP. LONG TERM RUMBLE STRIPS (T.L.T.R.S.)
- ▩ FLASHING ARROW PANEL (FAP)
- ▧ TRUCK MOUNTED ATTENUATOR (TMA)
- ▨▨▨ ADVANCE WARNING RAIL SYSTEM (AWRS)



R2-1
(25)



THIS SHEET HAS BEEN SIGNED, SEALED AND DATED ELECTRONICALLY.

DATE PREPARED 12/2/2024

ROUTE I-44 STATE MO

DISTRICT SW SHEET NO. 89

COUNTY GREENE

JOB NO. JSU0076, J813044C, & JST0088B

PROJECT NO.

BRIDGE NO.

DESCRIPTION

SIGN ADDITIONS

DATE 12/2/24

105 WEST CAPITOL JEFFERSON CITY, MO 65102 1-888-ASK-MODOT (1-888-275-6636)

MISSOURI HIGHWAYS AND TRANSPORTATION COMMISSION

MoDOT

CONSULT engineers inc planners

9111 NE 79th Street, Kansas City, MO 64151 (816)912-4720

HG CONSULT, INC. PRO. ENGINEER 201005873

TRAFFIC CONTROL PLAN PHASE 3 J813044C SHEET 1 OF 7

IF A SEAL IS PRESENT ON THIS SHEET IT HAS BEEN ELECTRONICALLY SEALED AND DATED.

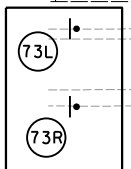
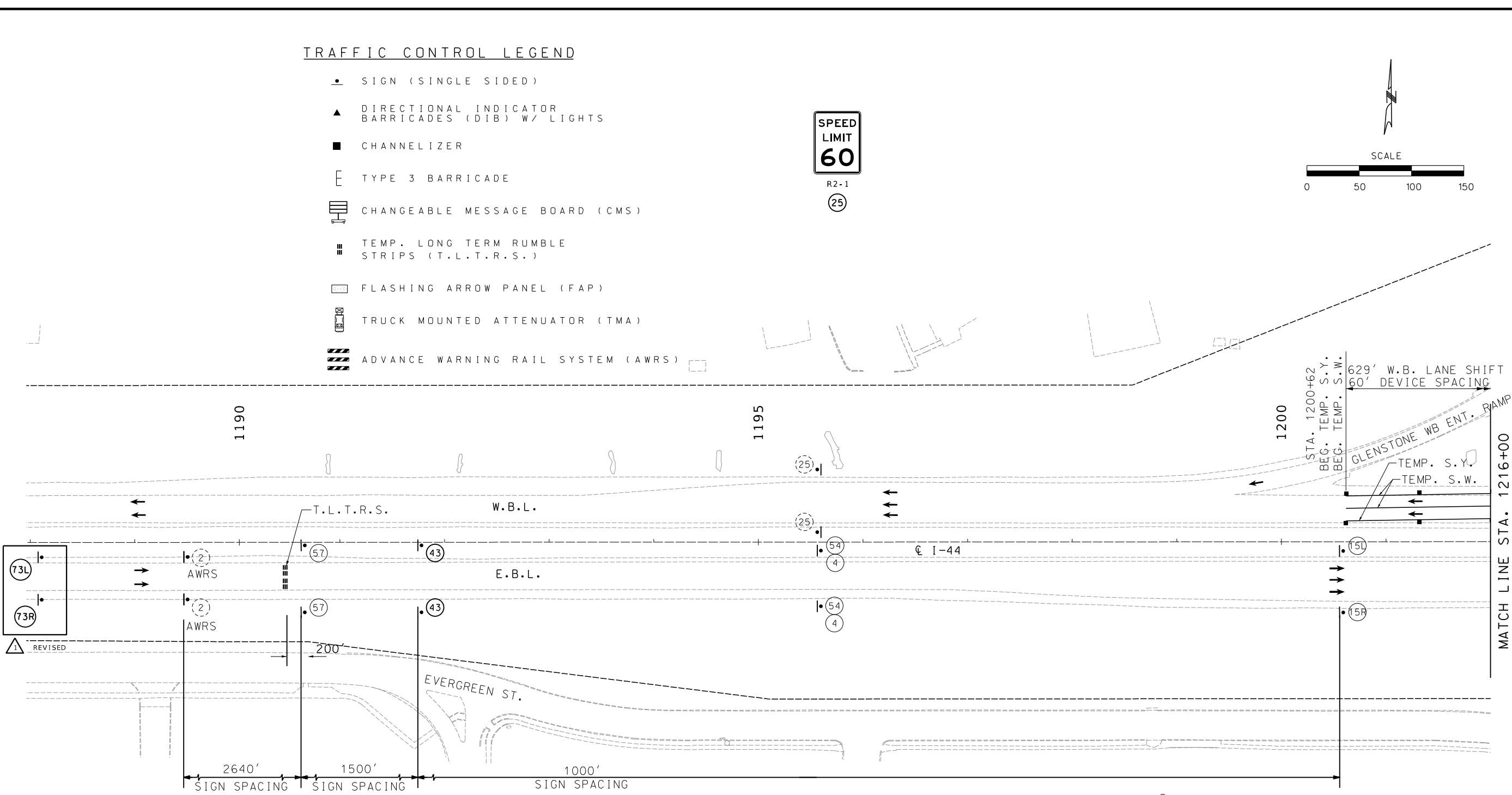

REVISÉ

REVISÉ

THRU TRAFFIC LEFT LANE NEXT 6 MILES (73L) SPECIAL 10' x 8'

EXITING TRAFFIC RIGHT LANE NEXT 6 MILES (73R) SPECIAL 10' x 8'

PLACE 73L AND 73R AFTER ON-RAMP FROM US-160

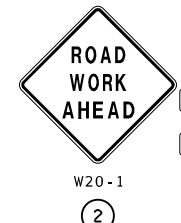
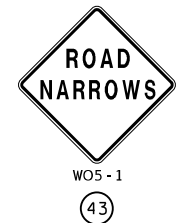

BRIDGE OR RAMP



TRAFFIC CONTROL PLAN PHASE 3 J813044C SHEET 1 OF 7

TRAFFIC CONTROL LEGEND

- SIGN (SINGLE SIDED)
- ▲ DIRECTIONAL INDICATOR BARRICADES (DIB) W/ LIGHTS
- CHANNELIZER
- E TYPE 3 BARRICADE
- ▩ CHANGEABLE MESSAGE BOARD (CMS)
- ▨ TEMP. LONG TERM RUMBLE STRIPS (T.L.T.R.S.)
- ▨ FLASHING ARROW PANEL (FAP)
- ▩ TRUCK MOUNTED ATTENUATOR (TMA)
- ▨▨▨ ADVANCE WARNING RAIL SYSTEM (AWRS)



R2-1

(25)

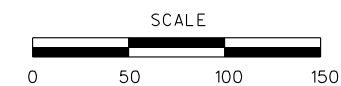

SCALE

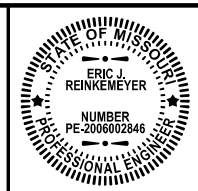

THIS SHEET HAS BEEN SIGNED, SEALED AND DATED ELECTRONICALLY.

DATE PREPARED 12/2/2024

ROUTE I-44 STATE MO

DISTRICT SW SHEET NO. 96

COUNTY GREENE

JOB NO. JSU0076, J813044C, & JST0088B

PROJECT NO.

BRIDGE NO.

DESCRIPTION

SIGN ADDITIONS

DATE 12/2/24

MISSOURI HIGHWAYS AND TRANSPORTATION COMMISSION

105 WEST CAPITOL JEFFERSON CITY, MO 65102

1-888-ASK-MODOT (1-888-275-6636)

MoDOT

CONSULT engineers planners

9111 NE 79th Street, Kansas City, MO 64131 (816)912-4720

HQ CONSULT, INC. PRO. ENGINEER 2010005873

IF A SEAL IS PRESENT ON THIS SHEET IT HAS BEEN ELECTRONICALLY SEALED AND DATED.

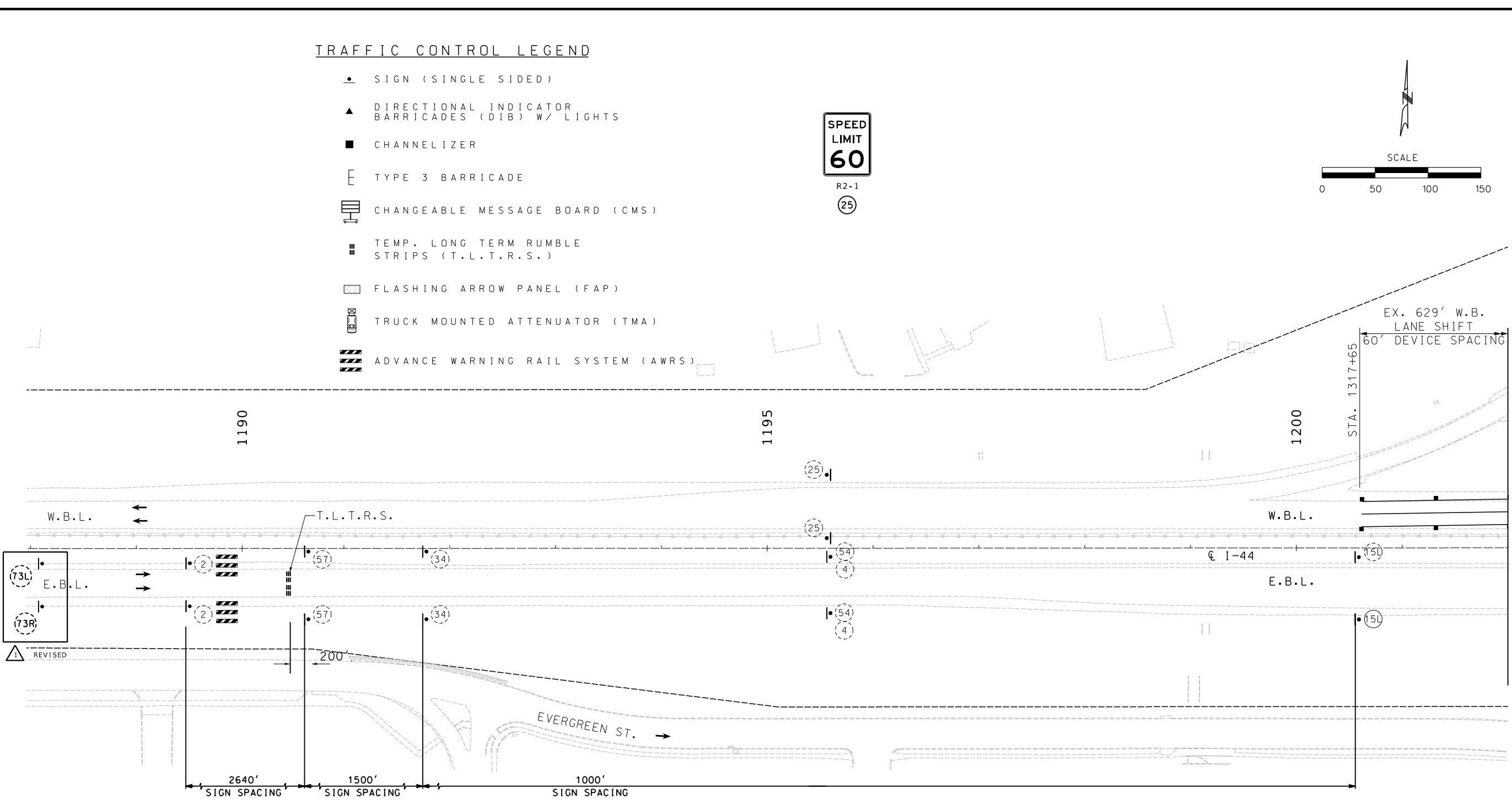

△ REVISED

	THRU TRAFFIC LEFT LANE NEXT 6 MILES
	EXITING TRAFFIC RIGHT LANE NEXT 6 MILES

PLACE 73L AND 73R AFTER ON-RAMP FROM US-160

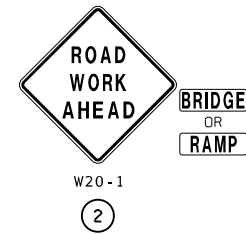

TRAFFIC CONTROL PLAN
PHASE 4
J813044C
SHEET 1 OF 7

DISCLAIMER
 THE PROFESSIONAL WHOSE SIGNATURE AND PERSONAL SEAL APPEAR HEREON ASSUMES RESPONSIBILITY ONLY FOR WHAT APPEARS ON THIS PAGE, AND DISCLAIMS (PURSUANT TO SECTION 327.411 RSMO) SPECIFICATION, ESTIMATES, REPORTS, OR OTHER DOCUMENTS OR INSTRUMENTS NOT SEALED BY THE UNDERSIGNED PROFESSIONAL RELATING TO OR INTENDED TO BE USED FOR ANY PART OR PARTS OF THE PROJECT TO WHICH THIS PAGE REFERS.



THIS SHEET HAS BEEN SIGNED, SEALED AND DATED ELECTRONICALLY.

1 REVISED

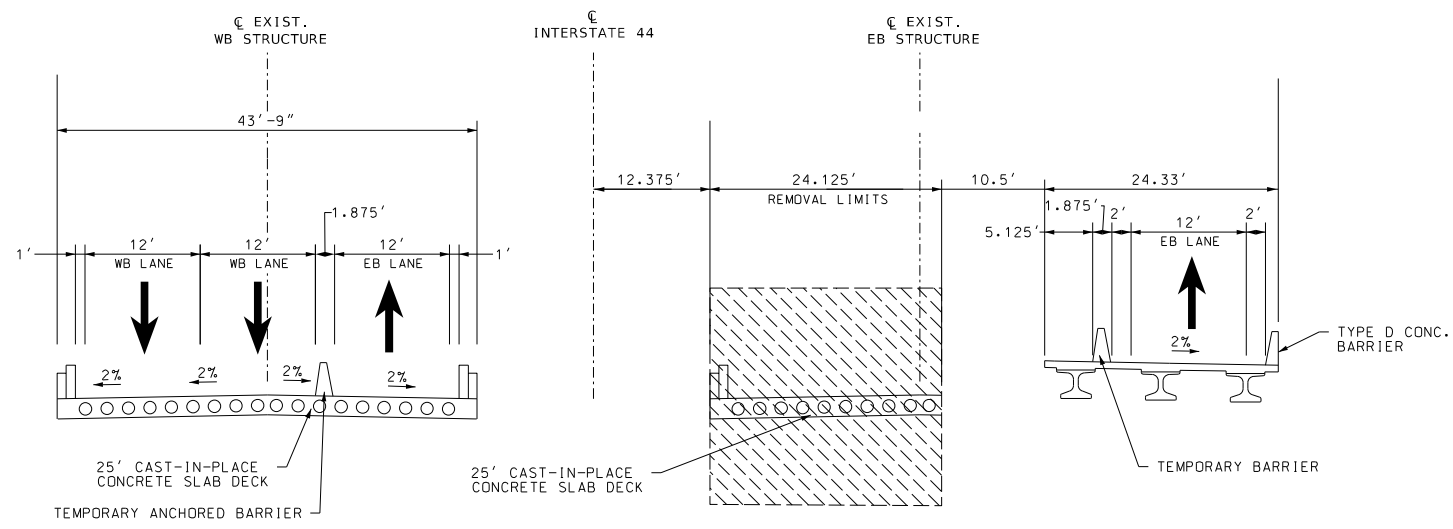
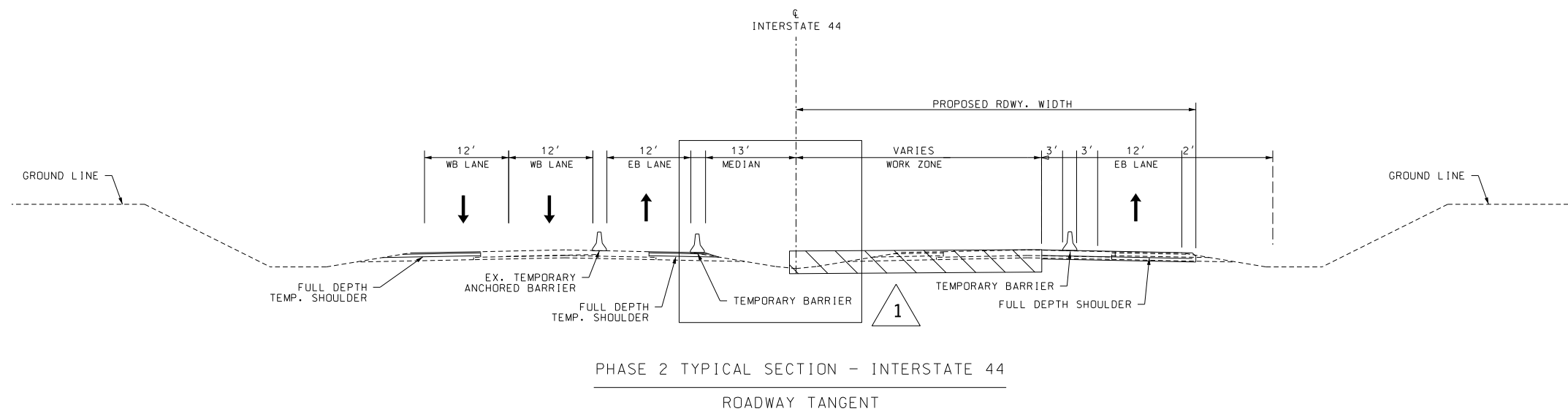

DATE PREPARED		12/3/2024	
ROUTE	I-44	STATE	MO
DISTRICT	SW	SHEET NO.	122
COUNTY			
GREENE			
JOB NO.			
JSU0076, J813044C, & JST0088B			
PROJECT NO.			
BRIDGE NO.			

DATE	DESCRIPTION
12/3/24	TEMP. SHLD./TEMP. BARRIER

MISSOURI HIGHWAYS AND TRANSPORTATION COMMISSION
 105 WEST CAPITOL JEFFERSON CITY, MO 65102
 1-888-ASK-MODOT (1-888-275-6636)

consult engineers planners
 9111 NE 19th Street, Kansas City, MO 64181 (816)912-4720
 HG CONSULT, INC.
 PRO. ENGINEER 201005873

TRAFFIC CONTROL PLAN
 TYPICAL SECTIONS
 JSU0076
 SHEET 2 OF 3

TRAFFIC CONTROL LEGEND

- SIGN (SINGLE SIDED)
- ▲ DIRECTIONAL INDICATOR BARRICADES (DIB) W/ LIGHTS
- CHANNELIZER
- E TYPE 3 BARRICADE
- CHANGEABLE MESSAGE BOARD (CMS)

- TEMP. LONG TERM RUMBLE STRIPS (T.L.T.R.S.)
- FLASHING ARROW PANEL (FAP)
- TRUCK MOUNTED ATTENUATOR (TMA)
- ADVANCE WARNING RAIL SYSTEM (AWRS)



R2-1
25

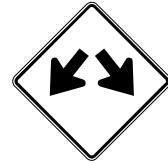

W012-1
56

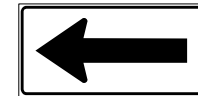

W01-6
16

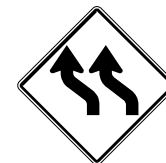

W1-4bL
52L

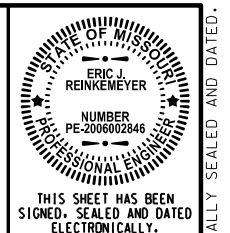
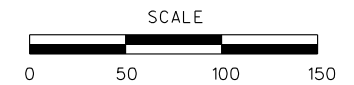

THIS SHEET HAS BEEN SIGNED, SEALED AND DATED ELECTRONICALLY.

DATE PREPARED 12/2/2024

ROUTE I-44 STATE MO

DISTRICT SW SHEET NO. 144

COUNTY GREENE

JOB NO. JSU0076, J813044C, & JST0088B

PROJECT NO.

BRIDGE NO.

DESCRIPTION

DATE 12/2/24

SIGN ADDITIONS

105 WEST CAPITOL

JEFFERSON CITY, MO 65102

1-888-ASK-MODOT (1-888-275-6636)

MISSOURI HIGHWAYS AND TRANSPORTATION COMMISSION

MoDOT

CONSULT engineers planners

9111 NE 19th Street, Kansas City, MO 64131 (816)912-4720

HG CONSULT, INC.

PRO. ENGINEER 2010005873

IF A SEAL IS PRESENT ON THIS SHEET IT HAS BEEN ELECTRONICALLY SEALED AND DATED.

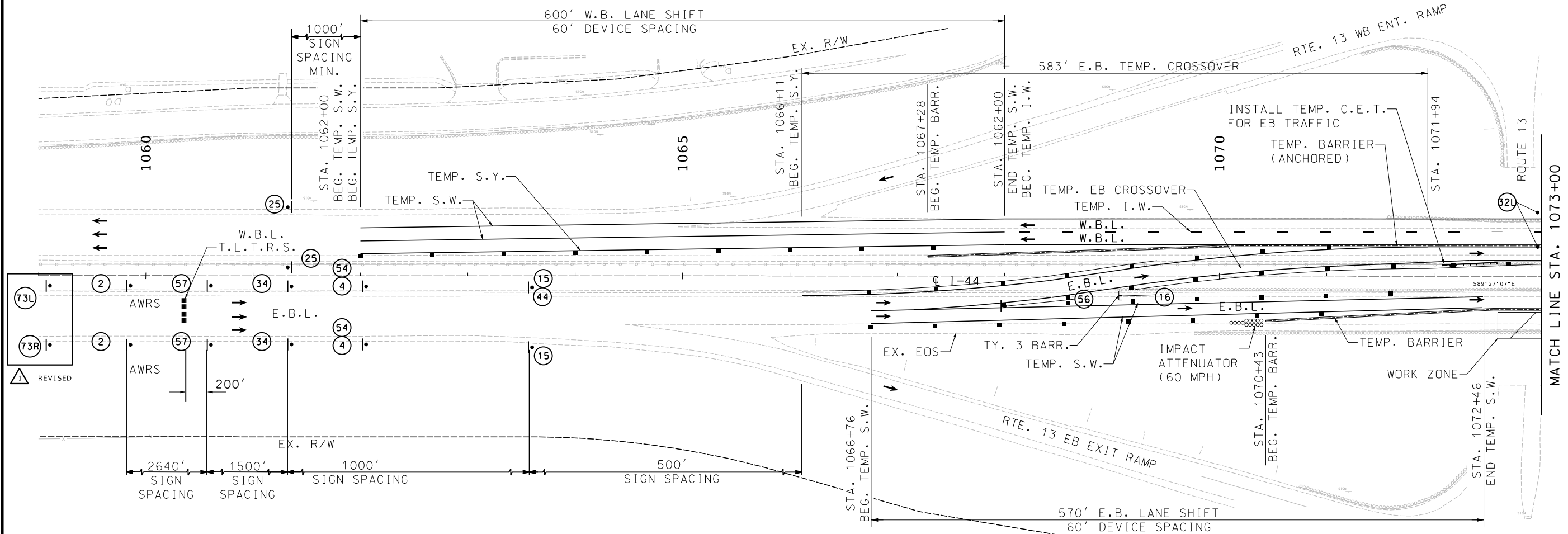

REVISD

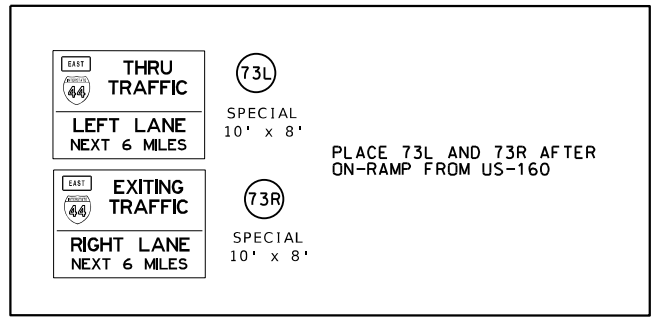

W20-1
2



W9-3L
57



W05-5
34



GO20-5aP
54



R2-1
4



W1-4L
15L



W013-1
44

TRAFFIC CONTROL PLAN
PHASE 1
JSU0076
SHEET 1 OF 8

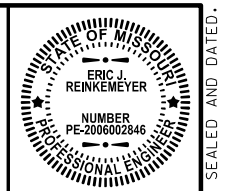
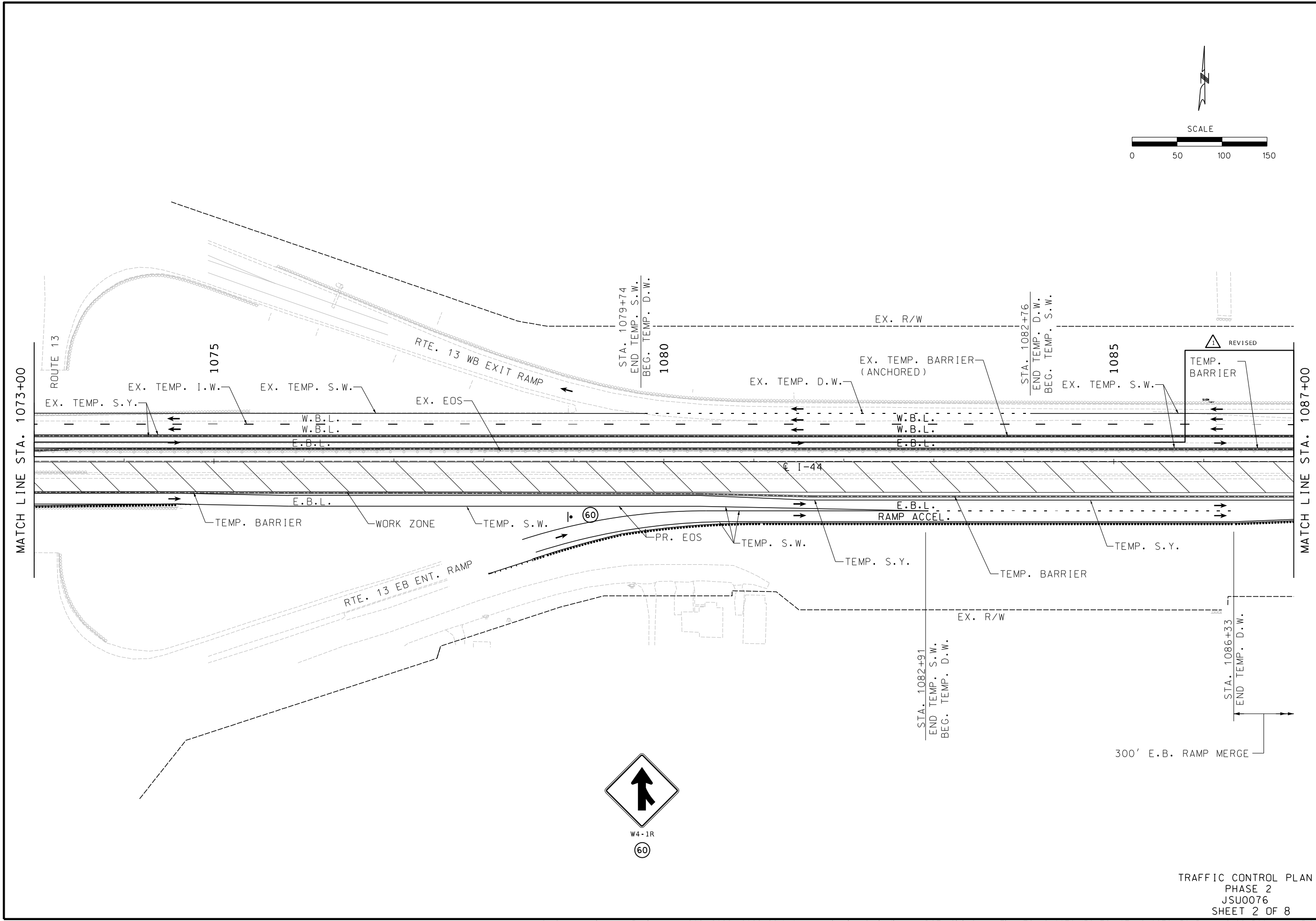

THIS SHEET HAS BEEN SIGNED, SEALED AND DATED ELECTRONICALLY.

DATE PREPARED 12/3/2024	
ROUTE I-44	STATE MO
DISTRICT SW	SHEET NO. 156
COUNTY GREENE	
JOB NO. JSU0076, J813044C, & JST0088B	
PROJECT NO.	
BRIDGE NO.	

DATE	DESCRIPTION
12/3/24	EB TEMP. BARRIER ADDITION

MISSOURI HIGHWAYS AND TRANSPORTATION COMMISSION

105 WEST CAPITOL
JEFFERSON CITY, MO 65102
1-888-ASK-MODOT (1-888-275-6636)

consult
engineers
planners

HG CONSULT, INC.
PRO. ENGINEER 201005873

9111 NE 19th Street, Kansas City, MO 64181 (816)912-4720

TRAFFIC CONTROL PLAN
PHASE 2
JSU0076
SHEET 2 OF 8

IF A SEAL IS PRESENT ON THIS SHEET IT HAS BEEN ELECTRONICALLY SEALED AND DATED.

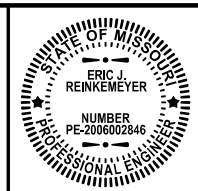

THIS SHEET HAS BEEN SIGNED, SEALED AND DATED ELECTRONICALLY.

DATE PREPARED 12/3/2024

ROUTE I-44 STATE MO
DISTRICT SW SHEET NO. 157

COUNTY GREENE

JBU0076, J813044C, & JST0088B

PROJECT NO.

BRIDGE NO.

DATE	DESCRIPTION
12/3/24	EB TEMP. BARRIER ADDITION

MISSOURI HIGHWAYS AND TRANSPORTATION COMMISSION

105 WEST CAPITOL
JEFFERSON CITY, MO 65102
1-888-ASK-MODOT (1-888-275-6636)

Consult engineers planners

Hg CONSULT, INC.
PRO. ENGINEER 201005873

9111 NE 19th Street, Kansas City, MO 64181 (816)912-4720

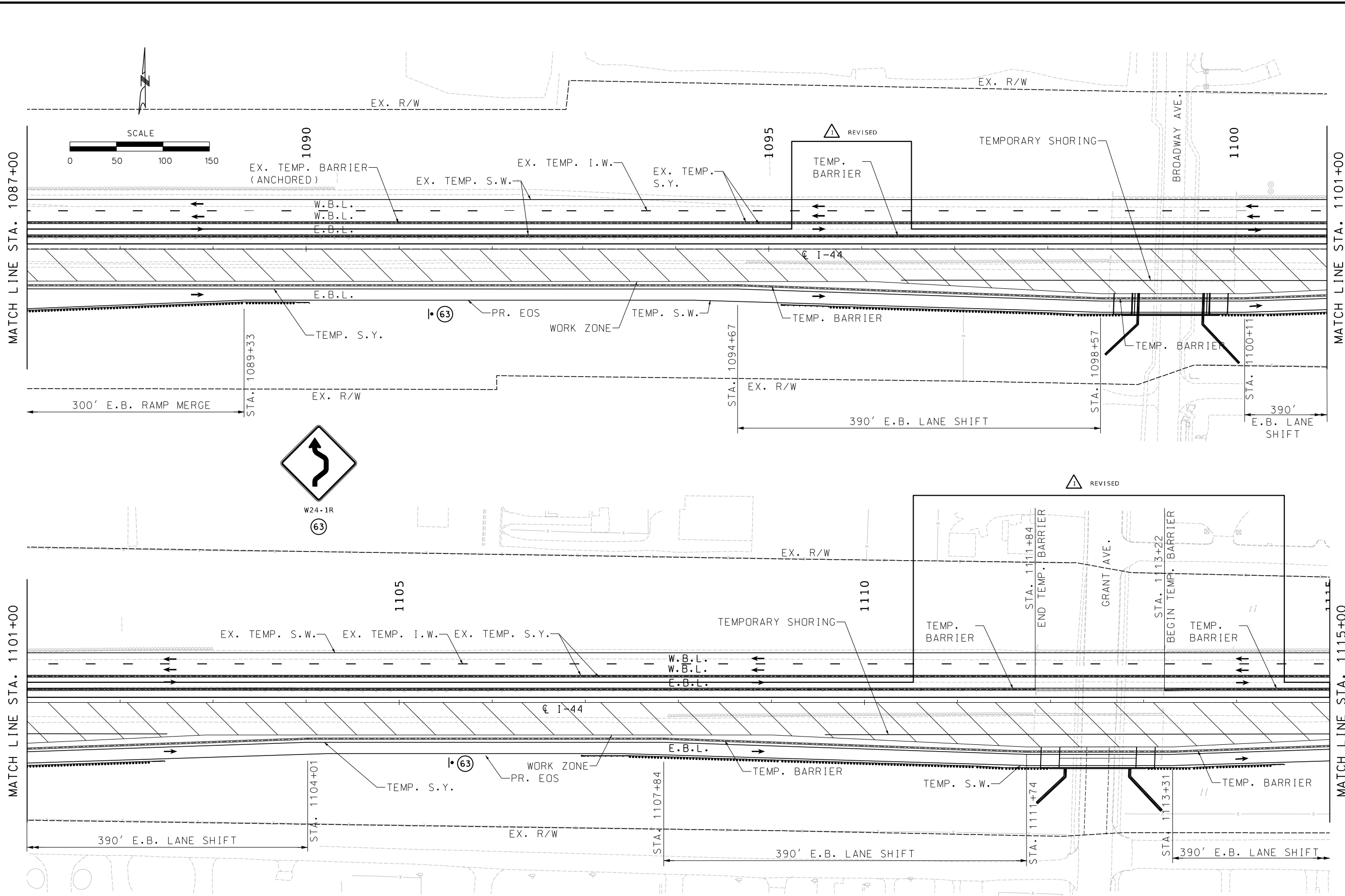

TRAFFIC CONTROL PLAN
PHASE 2
JSU0076
SHEET 3 OF 8

IF A SEAL IS PRESENT ON THIS SHEET IT HAS BEEN ELECTRONICALLY SEALED AND DATED.

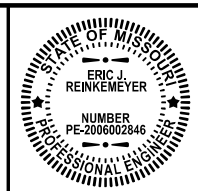
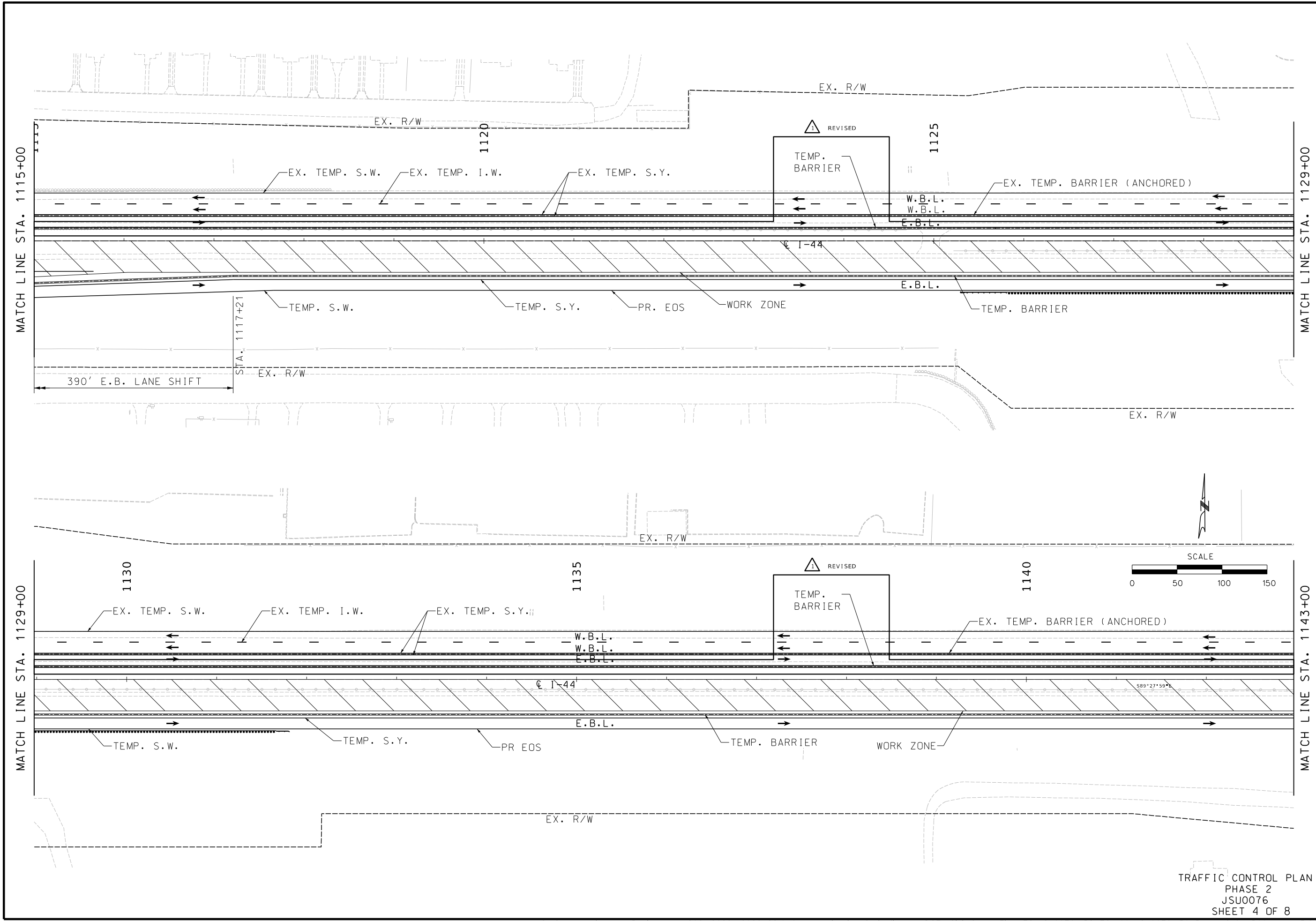

THIS SHEET HAS BEEN SIGNED, SEALED AND DATED ELECTRONICALLY.

DATE PREPARED 12/3/2024	
ROUTE I-44	STATE MO
DISTRICT SW	SHEET NO. 158
COUNTY GREENE	
JOB NO. JSU0076, J813044C, & JST0088B	
PROJECT NO.	
BRIDGE NO.	

DATE	DESCRIPTION
12/3/24	EB TEMP. BARRIER ADDITION

MISSOURI HIGHWAYS AND TRANSPORTATION COMMISSION

105 WEST CAPITOL
JEFFERSON CITY, MO 65102
1-888-ASK-MODOT (1-888-275-6636)

9111 NE 19th Street, Kansas City, MO 64181 (816) 912-4720

HQ CONSULT, INC.
PRO. ENGINEER 2010005873

TRAFFIC CONTROL PLAN
PHASE 2
JSU0076
SHEET 4 OF 8

IF A SEAL IS PRESENT ON THIS SHEET IT HAS BEEN ELECTRONICALLY SEALED AND DATED.

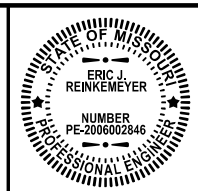
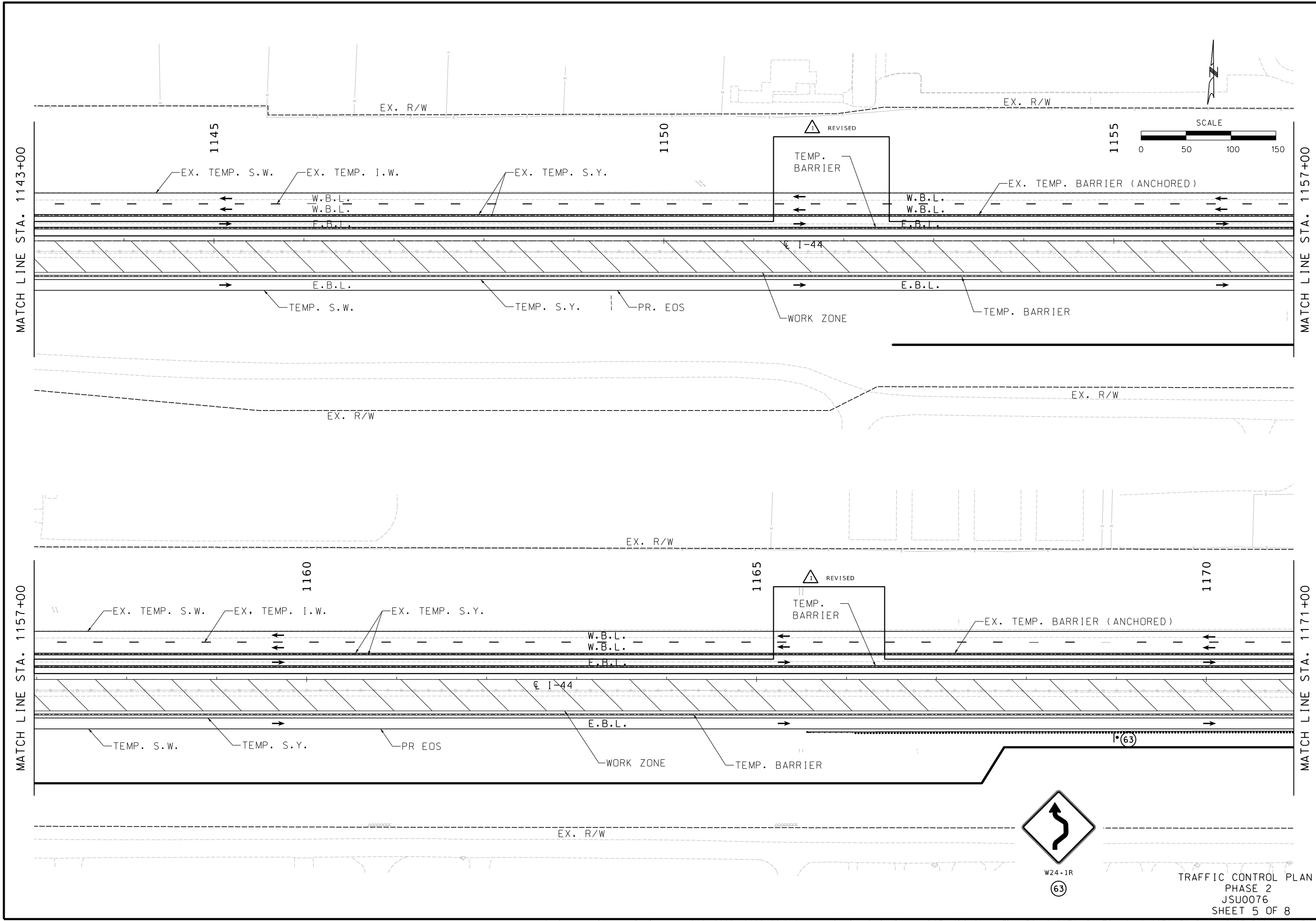

THIS SHEET HAS BEEN SIGNED, SEALED AND DATED ELECTRONICALLY.

DATE PREPARED 12/3/2024	
ROUTE I-44	STATE MO
DISTRICT SW	SHEET NO. 159
COUNTY GREENE	
JOB NO. JSU0076, J813044C, & JST0088B	
PROJECT NO.	
BRIDGE NO.	

DATE	DESCRIPTION
12/3/24	EB TEMP. BARRIER ADDITION

MISSOURI HIGHWAYS AND TRANSPORTATION COMMISSION

105 WEST CAPITOL
JEFFERSON CITY, MO 65102
1-888-ASK-MODOT (1-888-275-6636)

Consult
engineers
Inc
planners

9111 NE 19th Street, Kansas City, MO 64181 (816)912-4720
HG CONSULT, INC.
PRO. ENGINEER 2010005873

TRAFFIC CONTROL PLAN
PHASE 2
JSU0076
SHEET 5 OF 8

IF A SEAL IS PRESENT ON THIS SHEET IT HAS BEEN ELECTRONICALLY SEALED AND DATED.

REVIS

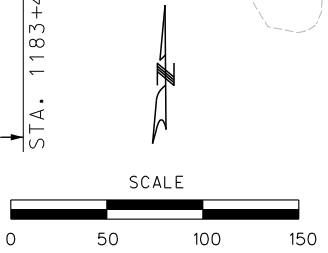
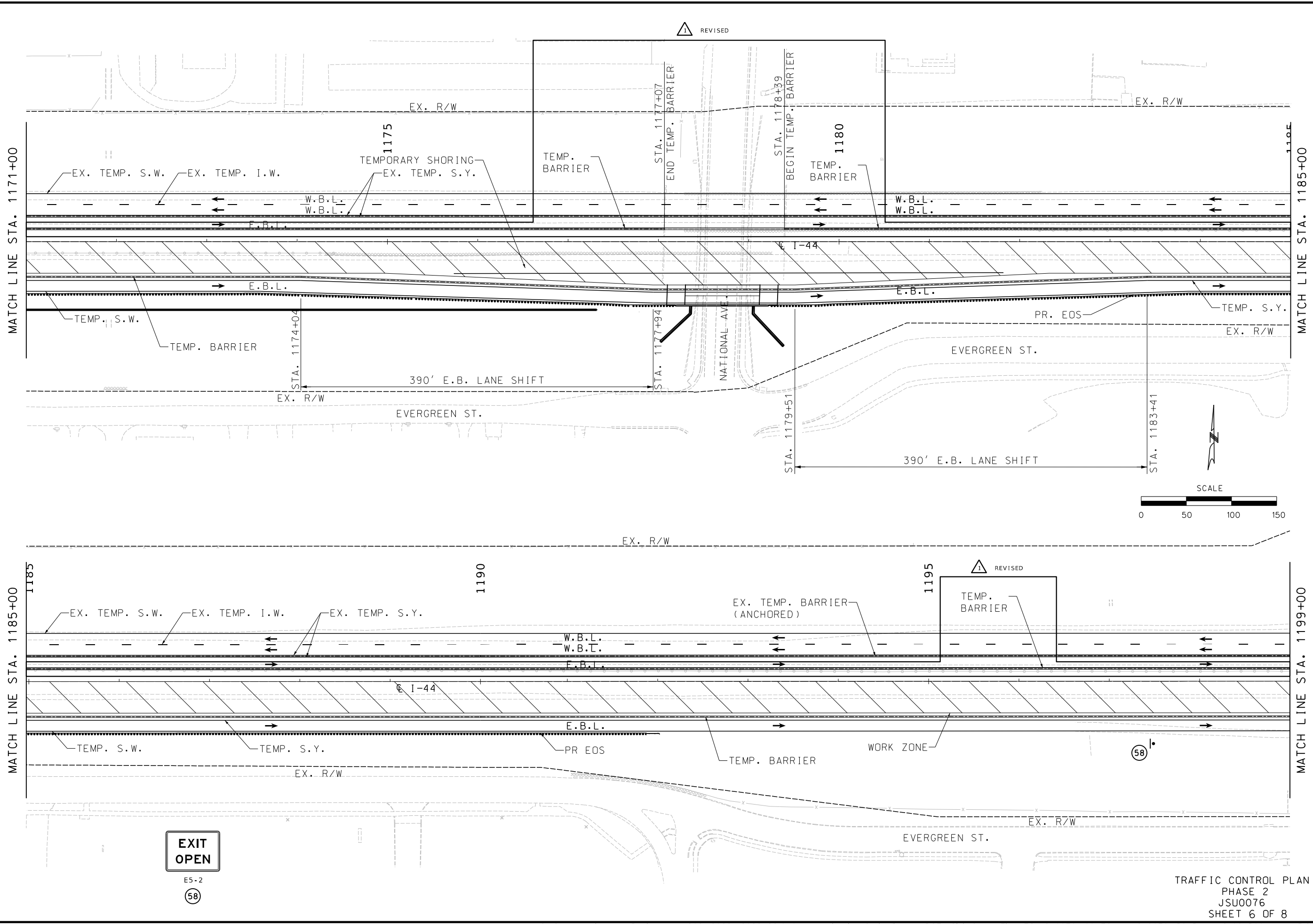

EXIT OPEN

E5-2
58

TRAFFIC CONTROL PLAN
PHASE 2
JSU0076
SHEET 6 OF 8

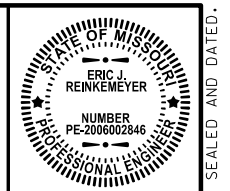

THIS SHEET HAS BEEN SIGNED, SEALED AND DATED ELECTRONICALLY.

DATE PREPARED 12/3/2024	
ROUTE I-44	STATE MO
DISTRICT SW	SHEET NO. 160
COUNTY GREENE	
JOB NO. JSU0076, J813044C, & JST0088B	
PROJECT NO.	
BRIDGE NO.	

DATE	DESCRIPTION
12/3/24	EB TEMP. BARRIER ADDITION

MISSOURI HIGHWAYS AND TRANSPORTATION COMMISSION

MoDOT

105 WEST CAPITOL
JEFFERSON CITY, MO 65102
1-888-ASK-MODOT (1-888-275-6636)

consult engineers planners

9111 NE 19th Street, Kansas City, MO 64181 (816) 912-4720

Hg CONSULT, INC.
PRO. ENGINEER 201005873

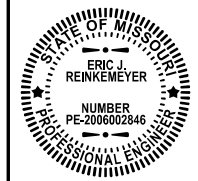

THIS SHEET HAS BEEN SIGNED, SEALED AND DATED ELECTRONICALLY.

DATE PREPARED
12/3/2024

ROUTE I-44	STATE MO
DISTRICT SW	SHEET NO. 161

COUNTY
GREENE

JOB NO.
JSU0076, J813044C,
& JST0088B

PROJECT NO.

BRIDGE NO.

DATE	DESCRIPTION
12/3/24	EB TEMP. BARRIER ADDITION

MISSOURI HIGHWAYS AND TRANSPORTATION COMMISSION

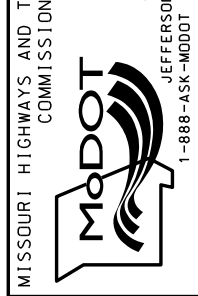

HQ CONSULT, INC.
PRO. ENGINEER 2010005873

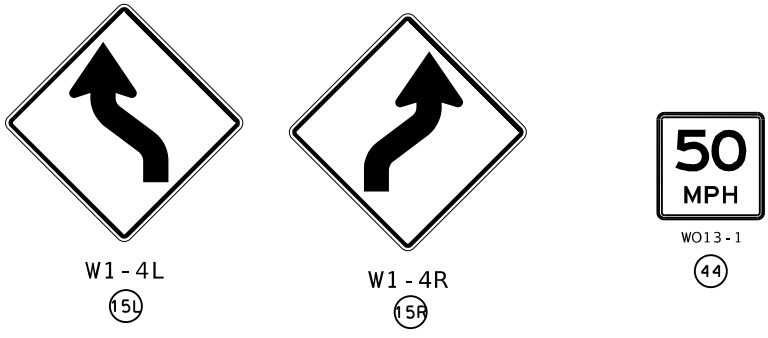
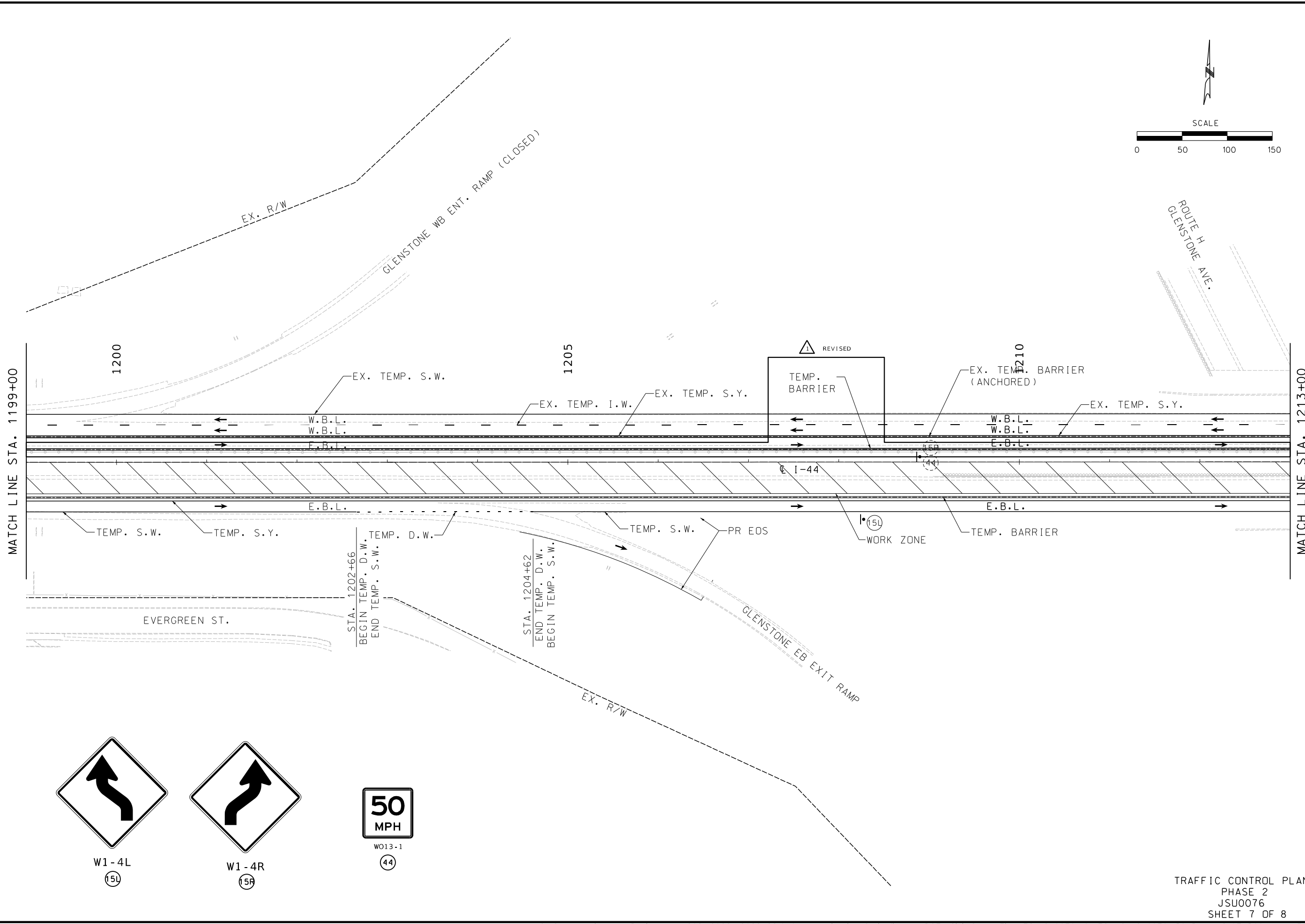
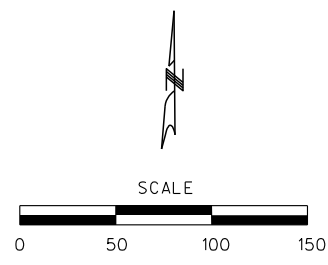

TRAFFIC CONTROL PLAN
PHASE 2
JSU0076
SHEET 7 OF 8

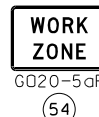

NOTE:
KEEP WB MEDIAN LANE (THIRD THRU LANE)
FROM J813044C CLOSED UNTIL JSU0076
CONSTRUCTION IS COMPLETE.

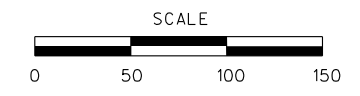

THIS SHEET HAS BEEN SIGNED, SEALED AND DATED ELECTRONICALLY.

DATE PREPARED 12/3/2024

ROUTE I-44 STATE MO

DISTRICT SW SHEET NO. 162

COUNTY GREENE

JOB NO. JSU0076, J813044C, & JST0088B

PROJECT NO.

BRIDGE NO.

DESCRIPTION

DATE 12/3/24

SIGN & EB TEMP. BARRIER ADDITIONS

105 WEST CAPITOL JEFFERSON CITY, MO 65102 1-888-ASK-MODOT (1-888-275-6636)

MISSOURI HIGHWAYS AND TRANSPORTATION COMMISSION

MoDOT logo

consult engineers planners logo

9111 NE 19th Street, Kansas City, MO 64181 (816)912-4720

Hg CONSULT, INC. PRO. ENGINEER 2010005873

TRAFFIC CONTROL PLAN PHASE 2 JSU0076 SHEET 8 OF 8

IF A SEAL IS PRESENT ON THIS SHEET IT HAS BEEN ELECTRONICALLY SEALED AND DATED.

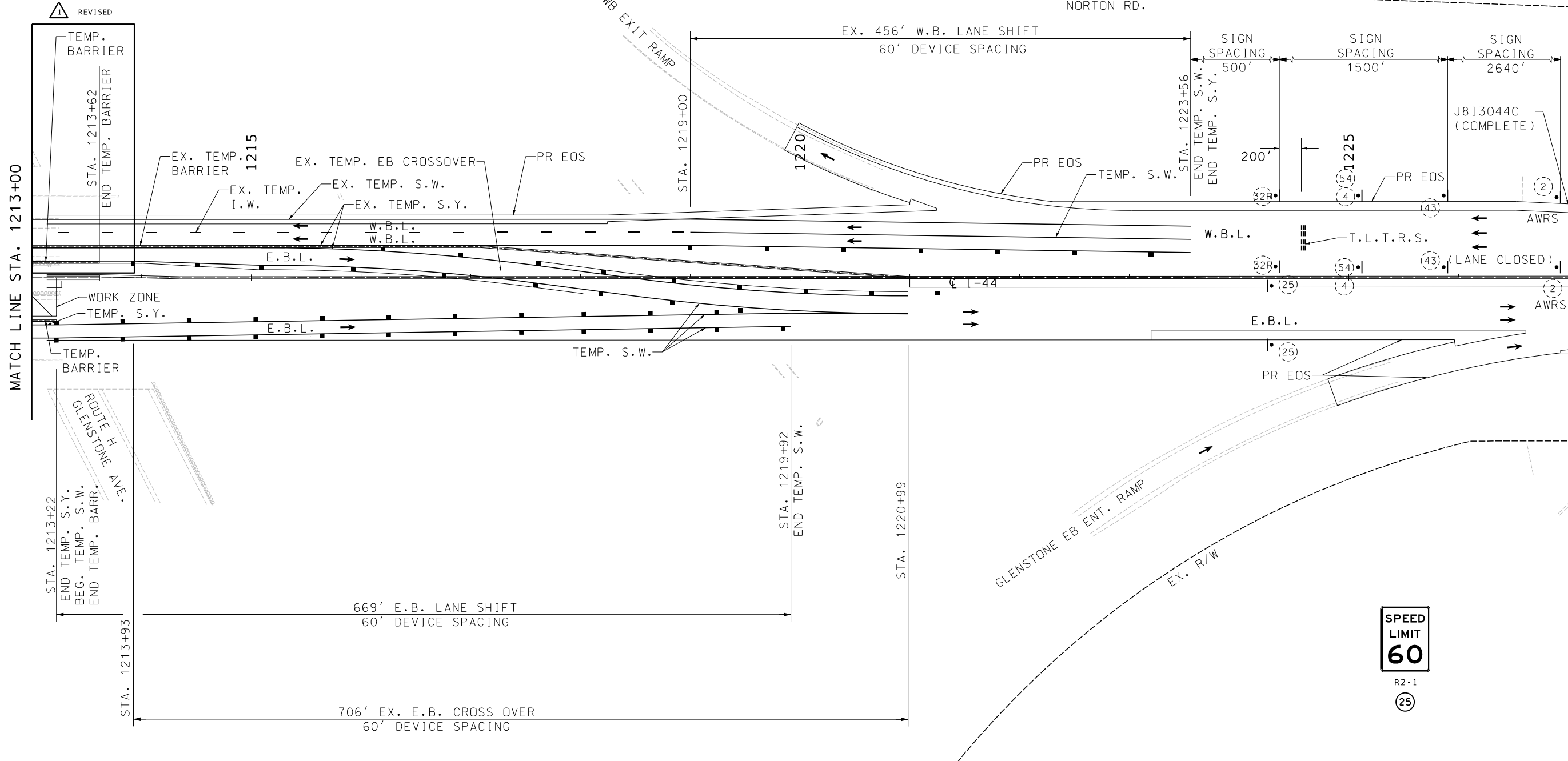

TRAFFIC CONTROL PLAN
PHASE 2
JSU0076
SHEET 8 OF 8