

DESIGN DESIGNATION

A.A.D.T - ROUTE Z = 7329
V = 35,45 M.P.H.

A.A.D.T - ROUTE H = 2919
V = 30,50,55 M.P.H.

A.A.D.T - ROUTE AT = 3325
V = 20,55,45,40,50 M.P.H.

A.A.D.T - ROUTE BB = 1900
V = 50,45,40 M.P.H.

A.A.D.T - ROUTE TT = 2473
V = 55,45,40,35,30 M.P.H.

MISSOURI HIGHWAYS AND TRANSPORTATION COMMISSION

PLANS FOR PROPOSED STATE HIGHWAY

VARIOUS ROUTES

JEFFERSON COUNTY, FRANKLIN COUNTY

INDEX OF SHEETS

DESCRIPTION	SHEET NUMBER
TITLE SHEET	1
TYPICAL SECTIONS (TS) (2 SHEETS).....	2
QUANTITIES (QU) (2 SHEETS).....	3
TRAFFIC CONTROL (TC)	4-8

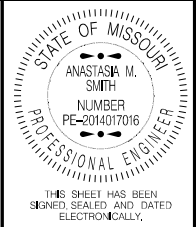

DATE PREPARED
10/25/2024

ROUTE	STATE
VAR	MO
DISTRICT	SHEET NO.
SL	1

COUNTY
FRANKLIN
JEFFERSON
JOB NO.
JSL0145
CONTRACT ID.

PROJECT NO.

BRIDGE NO.

NOTE: NO ADDITIONAL R/W

THE EXISTENCE AND APPROXIMATE LOCATION OF UTILITY FACILITIES KNOWN TO EXIST, AS SHOWN ON THE PLANS, ARE BASED ON THE BEST INFORMATION AVAILABLE TO THE COMMISSION AT THIS TIME. THIS INFORMATION IS PROVIDED BY THE COMMISSION "AS-IS" AND THE COMMISSION EXPRESSLY DISCLAIMS ANY REPRESENTATION OR WARRANTY AS TO THE COMPLETENESS, ACCURACY, OR SUITABILITY OF THE INFORMATION FOR ANY USE. RELIANCE UPON THIS INFORMATION IS DONE AT THE RISK AND PERIL OF THE USER. AND THE COMMISSION SHALL NOT BE LIABLE FOR ANY DAMAGES THAT MAY ARISE FROM ANY ERROR IN THE INFORMATION. IT IS, THEREFORE, THE RESPONSIBILITY OF THE CONTRACTOR TO VERIFY THE EXISTENCE, LOCATION AND STATUS OF ANY FACILITY. SUCH VERIFICATION INCLUDES DIRECT CONTACT WITH THE LISTED UTILITIES.

DISCLAIMER
THE PROFESSIONAL WHOSE SIGNATURE AND PERSONAL SEAL APPEAR HEREON ASSUMES RESPONSIBILITY ONLY FOR WHAT APPEARS ON THIS PAGE, AND DISCLAIMS (PURSUANT TO SECTION 327.411 RSMO) SPECIFICATION, ESTIMATES, REPORTS, OR OTHER DOCUMENTS OR INSTRUMENTS NOT SEALED BY THE UNDERSIGNED PROFESSIONAL RELATING TO OR INTENDED TO BE USED FOR ANY PART OR PARTS OF THE PROJECT TO WHICH THIS PAGE REFERS.

ANY WORK INDICATED ON THE PLANS THAT EXTENDS BEYOND THE PROJECT LIMITS IS CONSIDERED INCIDENTAL TO AND A PART OF THE CONSTRUCTION OF THIS PROJECT.

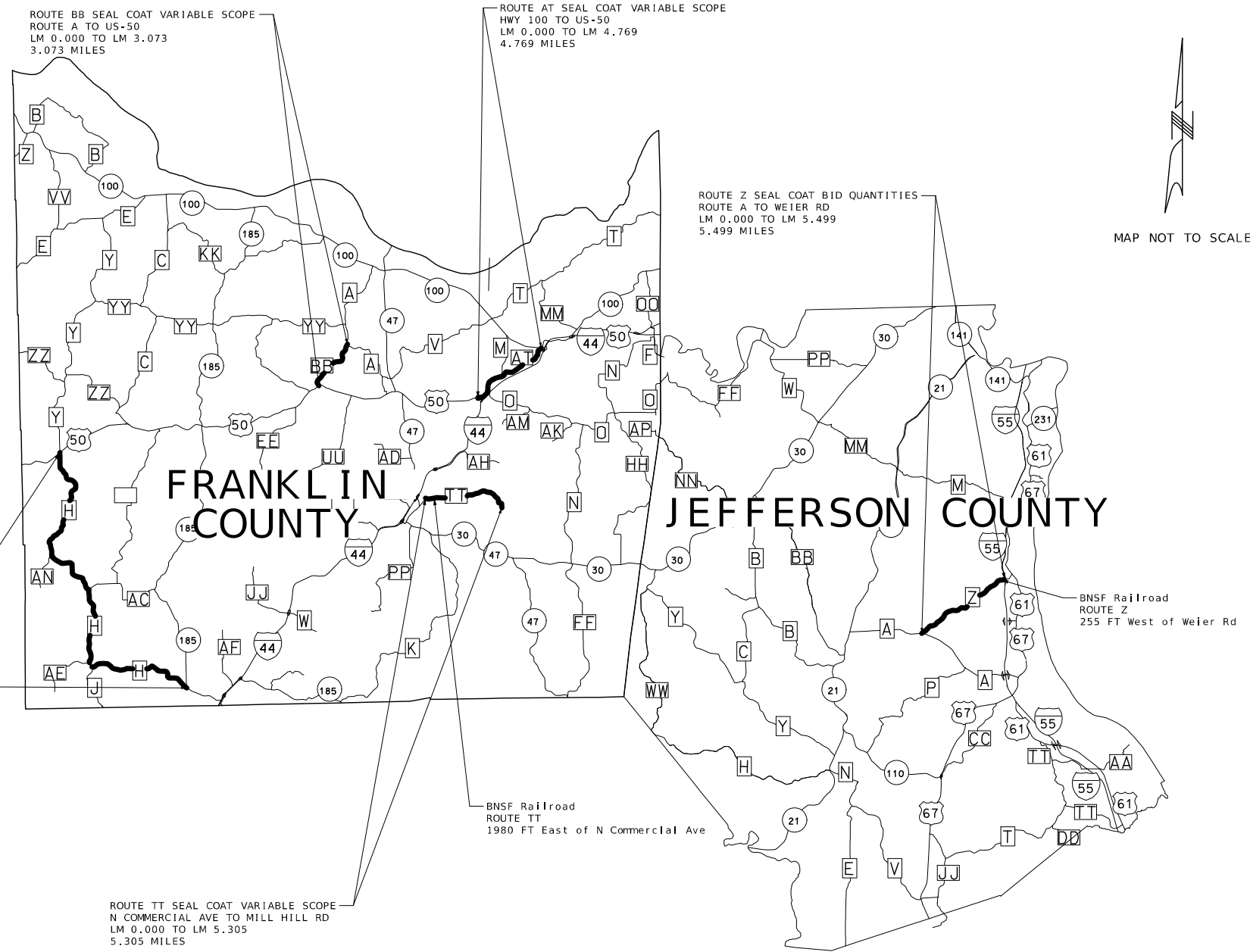

LENGTH OF PROJECT

APPARENT LENGTH	MILES
BID QUANTITIES	
ROUTE Z	5.499
ROUTE H	20.000
TOTAL	25.499
VARIABLE SCOPE	
ROUTE AT	4.769
ROUTE BB	3.073
ROUTE TT	5.305
EQUATIONS AND EXCEPTIONS: FOR SEAL COAT SEE QUANTITIES SHEET 1 OF 2	
ROUTE Z EXCEPT BRIDGE A6674	-327.00 (LF)
ROUTE H EXCEPT BRIDGE R0497	-479.00 (LF)
A6826	-248.00 (LF)
VARIABLE SCOPE	
ROUTE AT EXCEPT BRIDGE A2860	-567.00(LF)
TOTAL CORRECTIONS	0.307 (MILES)
NET LENGTH OF PROJECT	133003.2 (LF)
STATE LENGTH	25.192 (MILES)

DESCRIPTION	DATE

MISSOURI HIGHWAYS AND TRANSPORTATION COMMISSION

105 WEST CAPITOL
JEFFERSON CITY, MO 65102
1-888-ASK-MODOT (1-888-275-6636)

TITLE SHEET

A2 AGGREGATE APPLICATION RATE	18 LBS/YD ²
BINDER APPLICATION RATE	0.28 GAL/YD ²

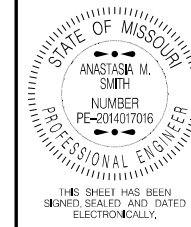

DATE PREPARED
10/25/2024

ROUTE STATE
VAR MO

DISTRICT SHEET NO.
SL 2

COUNTY
FRANKLIN

JEFFERSON

JOB NO.
JSL0145

CONTRACT ID.

PROJECT NO.

BRIDGE NO.

DESCRIPTION

DATE

MISSOURI HIGHWAYS AND TRANSPORTATION COMMISSION

105 WEST CAPITOL JEFFERSON CITY, MO 65102

1-888-ASK-MODOT (1-888-275-6636)

MoDOT

COMMISSION

TYPICAL SECTION SHEET 1 OF 2

BID QUANTITIES

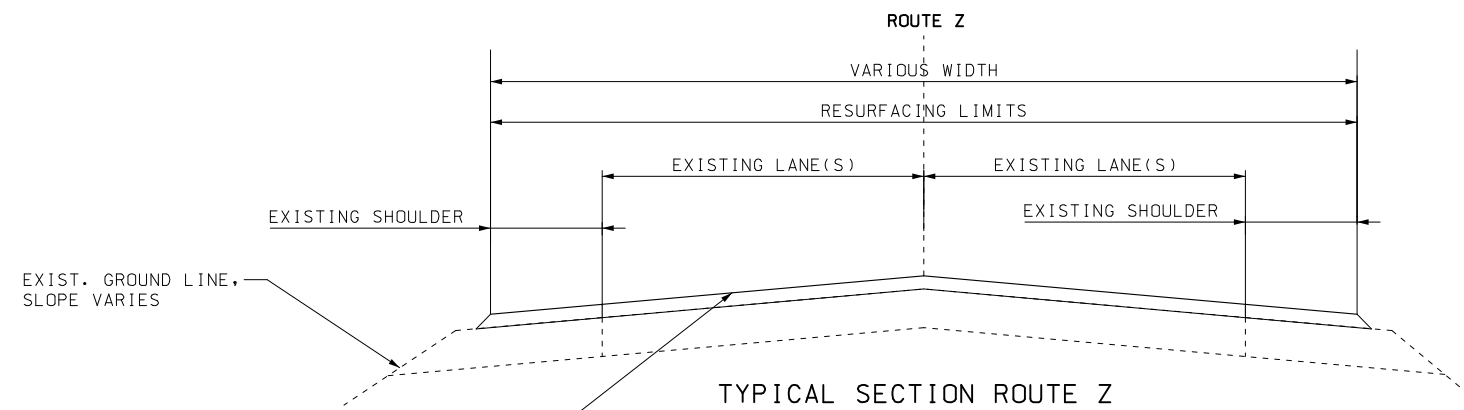

TYPICAL SECTION ROUTE Z

NEW EMULSIFIED ASPHALT, SEAL COAT
USE TYPE CRS-2P OIL

NEW SEAL COAT,
USE AGGREGATE GRADE A2

LOG MILE 0.000 (ROUTE A) TO LOG MILE 5.499 (WEIER RD)

BID QUANTITIES

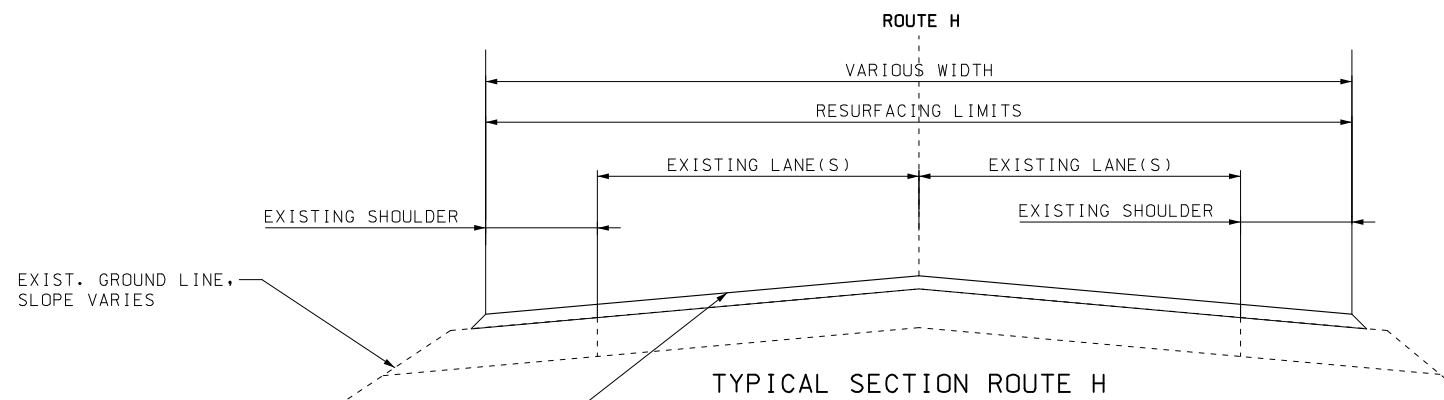

TYPICAL SECTION ROUTE H

NEW EMULSIFIED ASPHALT, SEAL COAT
USE TYPE CRS-2P OIL

NEW SEAL COAT,
USE AGGREGATE GRADE A2

LOG MILE 0.000 (US-50) TO LOG MILE 20.000 (MO-185)

VARIABLE SCOPE

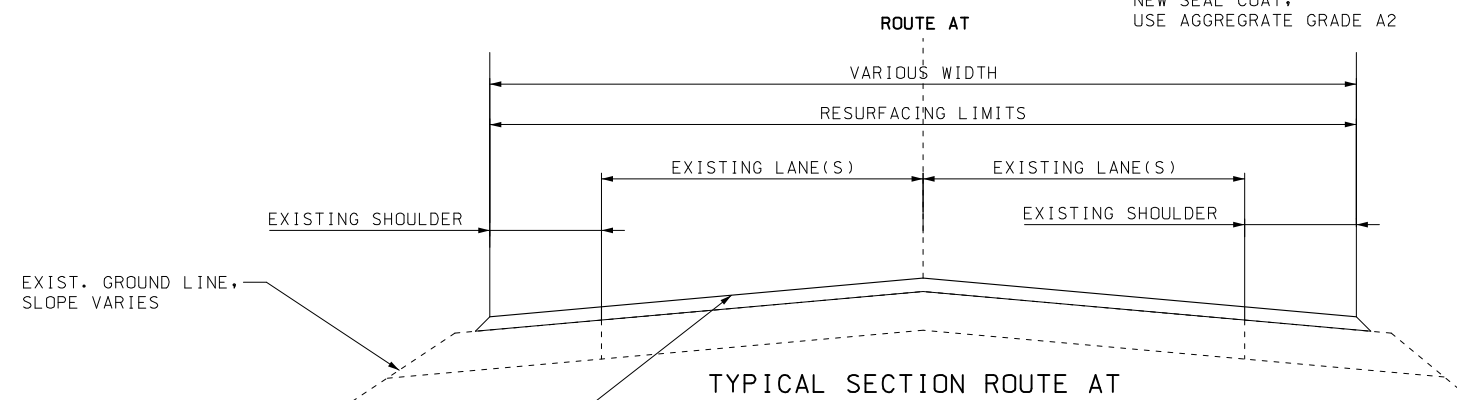

TYPICAL SECTION ROUTE AT

NEW EMULSIFIED ASPHALT, SEAL COAT
USE TYPE CRS-2P OIL

NEW SEAL COAT,
USE AGGREGATE GRADE A2

LOG MILE 0.000 (HWY 100) TO LOG MILE 4.769 (US-50)

DISCLAIMER
THE PROFESSIONAL WHOSE SIGNATURE AND PERSONAL SEAL APPEAR HEREON ASSUMES RESPONSIBILITY ONLY FOR WHAT APPEARS ON THIS PAGE, AND DISCLAIMS (PURSUANT TO SECTION 327.411 RSMO) SPECIFICATION, ESTIMATES, REPORTS, OR OTHER DOCUMENTS OR INSTRUMENTS NOT SEALED BY THE UNDERSIGNED PROFESSIONAL RELATING TO OR INTENDED TO BE USED FOR ANY PART OR PARTS OF THE PROJECT TO WHICH THIS PAGE REFERS.

A2 AGGREGATE APPLICATION RATE	18 LBS/YD ²
BINDER APPLICATION RATE	0.28 GAL/YD ²

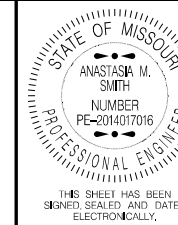

DATE PREPARED
9/12/2024

ROUTE	STATE
VAR	MO
DISTRICT	SHEET NO.
SL	2

COUNTY
FRANKLIN
JEFFERSON
JOB NO.
JSL0145
CONTRACT ID.

PROJECT NO.

BRIDGE NO.

DESCRIPTION

DATE

MISSOURI HIGHWAYS AND TRANSPORTATION
COMMISSION



TYPICAL SECTION
SHEET 2 OF 2

VARIABLE SCOPE

ROUTE BB

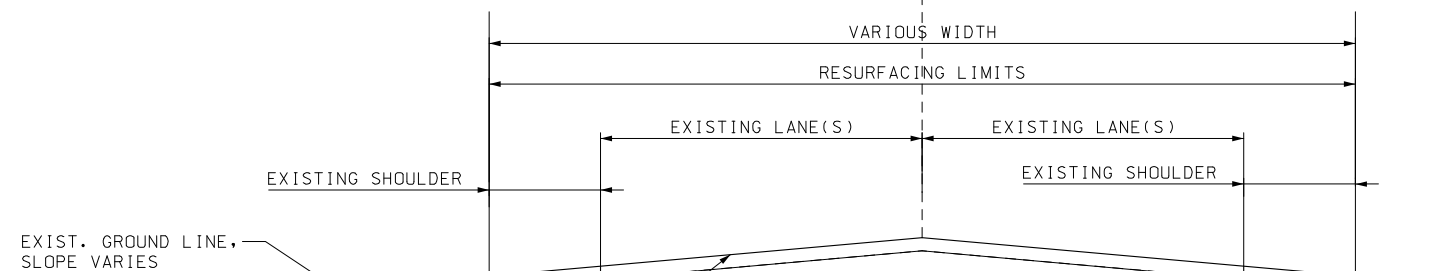

TYPICAL SECTION ROUTE BB

LOG MILE 0.000 (ROUTE A) TO LOG MILE 3.073 (US-50)

NEW EMULSIFIED ASPHALT, SEAL COAT
USE TYPE CRS-2P OIL

NEW SEAL COAT,
USE AGGREGATE GRADE A2

VARIABLE SCOPE

ROUTE TT

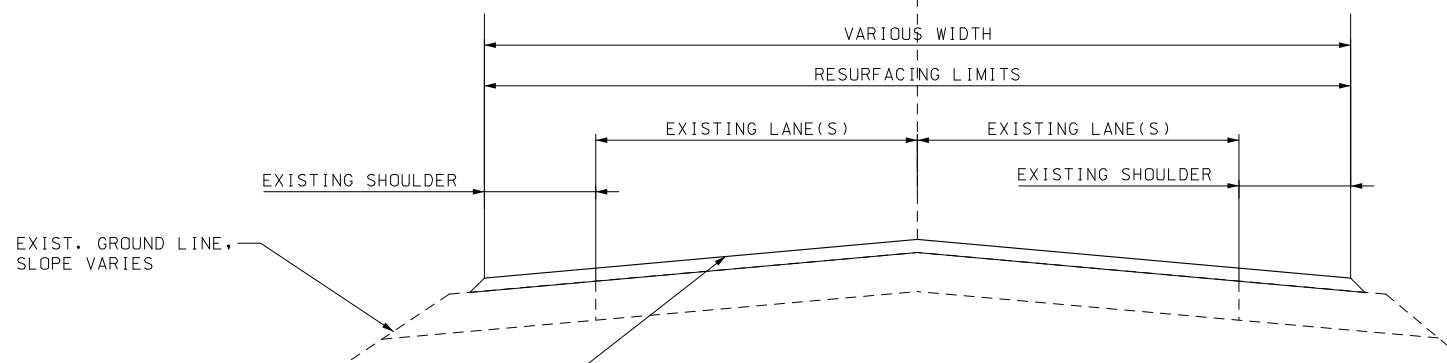

TYPICAL SECTION ROUTE TT

LOG MILE 0.000 (N COMMERCIAL AVE) TO LOG MILE 5.305 (MILL HILL RD)

NEW EMULSIFIED ASPHALT, SEAL COAT
USE TYPE CRS-2P OIL

NEW SEAL COAT,
USE AGGREGATE GRADE A2

DISCLAIMER

THE PROFESSIONAL WHOSE SIGNATURE AND PERSONAL SEAL APPEAR HEREON ASSUMES RESPONSIBILITY ONLY FOR WHAT APPEARS ON THIS PAGE, AND DISCLAIMS (PURSUANT TO SECTION 327.411 RSMO) SPECIFICATION, ESTIMATES, REPORTS, OR OTHER DOCUMENTS OR INSTRUMENTS NOT SEALED BY THE UNDERSIGNED PROFESSIONAL RELATING TO OR INTENDED TO BE USED FOR ANY PART OR PARTS OF THE PROJECT TO WHICH THIS PAGE REFERS.

MOBILIZATION
1 LUMP SUM

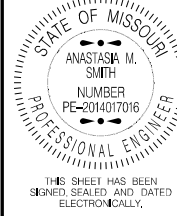

DATE PREPARED
10/25/2024

ROUTE STATE
VAR MO
DISTRICT SHEET NO.
SL 3

COUNTY
FRANKLIN
JEFFERSON
JOB NO.
JSL0145
CONTRACT ID.

PROJECT NO.
BRIDGE NO.

DISCLAIMER
THE PROFESSIONAL WHOSE SIGNATURE AND PERSONAL SEAL APPEAR HEREON ASSUMES RESPONSIBILITY ONLY FOR WHAT APPEARS ON THIS PAGE, AND DISCLAIMS (PURSUANT TO SECTION 327.411 RSMO) SPECIFICATION, ESTIMATES, REPORTS, OR OTHER DOCUMENTS OR INSTRUMENTS NOT SEALED BY THE UNDERSIGNED PROFESSIONAL RELATING TO OR INTENDED TO BE USED FOR ANY PART OR PARTS OF THE PROJECT TO WHICH THIS PAGE REFERS.

BID QUANTITIES - SEAL COAT								
ROUTE	LOG MILE START	LOG MILE END	ROADWAY WIDTH (FT)	SEAL COAT AGGREGATE GRADE A2 (SY)	EMULSIFIED ASPHALT SEAL COAT (GAL)	EXCEPTION (SY)	EXCEPTION (GAL)	REMARKS
ROUTE Z	0.000	0.153	54	4847.0	1357.2			
	0.153	0.643	26.5	7617.9	2133.0			
	0.643	1.587	27.5	15229.9	4264.4			
	1.587	2.767	28	19383.5	5427.4			
	2.767	3.709	27.5	15197.6	4255.3			
	3.709	4.095	42.5	9624.3	2694.8			
ROUTE H	4.095	4.473	44.5	9868.3	2763.1	942.0	264.0	EXCEPT BRIDGE A6674 OVER SANDY CREEK
	4.473	5.499	27	16251.8	4550.5			
	0.000	0.344	24	4843.5	1356.2			
	0.344	0.862	21.5	6533.7	1829.4			
	0.862	7.079	22	80240.7	22467.4	1006.7	281.9	EXCEPT BRIDGE R0497 OVER BOURBEUSE RIVER
	7.079	8.253	22	15152.4	4242.7			
	8.253	9.803	20	18186.7	5092.3			
	9.803	11.360	20.5	18725.5	5243.1			
	11.360	13.505	21	26426.4	7399.4			
	13.505	15.456	23	26325.5	7371.1	362.9	101.6	EXCEPT BRIDGE A6826 OVER BOONE CREEK
	15.456	17.126	22	21554.1	6035.1			
	17.126	19.488	21	29099.8	8147.9			
19.488	20.000	30	9011.2	2523.1				
SUBTOTAL				354119.8	99153.4	942.0	264.0	
PAY TOTALS				353177.8	98889.4			

VARIABLE SCOPE QUANTITIES - SEAL COAT								
ROUTE	LOG MILE	LOG MILE	ROADWAY WIDTH (FT)	SEAL COAT AGGREGATE GRADE A2 (SY)	EMULSIFIED ASPHALT SEAL COAT (GAL)	EXCEPTION (SY)	EXCEPTION (GAL)	REMARKS
ROUTE AT	0.000	0.233	52	7108.1	1990.3			
ROUTE AT	0.233	0.500	56	8978.8	2514.1			ADD RIGHT TURN LANES 207 SY, 58 GAL
ROUTE AT	0.500	4.769	44	110582.1	30963.0	2772.0	776.0	EXCEPT BRIDGE (A2860) 2,772 SY, 776 GAL; ADD RIGHT TURN LANES 385 SY, 108 GAL
ROUTE BB	0.000	3.073	26	47551.5	13314.4			ADD RIGHT TURN LANES 678 SY, 190 GAL
ROUTE TT	0.528	5.308	26	73733.9	20645.5			ADD RIGHT TURN LANES 519 SY, 145 GAL ; ADD 304 SY, 85 GAL for 0.07MILES OF 10 FT SHOULDER

BID QUANTITIES - PERMANENT PAVEMENT MARKINGS									
ROUTE	LOG MILE START	LOG MILE END	NET LENGTH (LF)	WATERBORNE PAVEMENT MARKING PAINT, P BEADS		PREFORMED THERMOPLASTIC PAVEMENT MARKING	PREFORMED THERMOPLASTIC PAVEMENT MARKING	PREFORMED THERMOPLASTIC PAVEMENT MARKING	PREFORMED THERMOPLASTIC PAVEMENT MARKING
				4" WIDE SOLID WHITE (LF)	4" WIDE SOLID YELLOW (LF)	24" WIDE SOLID WHITE (LF)	12" WIDE YIELD LINE TRIANGLE WHITE (EACH)	LEFT/RIGHT ARROWS WHITE (EACH)	RAILROAD CROSSING WHITE (EACH)
ROUTE Z	0.000	5.499	29034.7	58069.4	58069.4	39.0	22.0		
ROUTE H	0.000	20.000	105600.0	211200.0	211200.0	22.0			
SUBTOTALS				269269.4	269269.4	61.0	22.0		
PAY TOTALS				269269.4	269269.4	61.0	22.0		

VARIABLE SCOPE QUANTITIES - PERMANENT PAVEMENT MARKINGS									
ROUTE	LOG MILE START	LOG MILE END	NET LENGTH (LF)	WATERBORNE PAVEMENT MARKING PAINT, P BEADS		PREFORMED THERMOPLASTIC PAVEMENT MARKING	PREFORMED THERMOPLASTIC PAVEMENT MARKING	PREFORMED THERMOPLASTIC PAVEMENT MARKING	PREFORMED THERMOPLASTIC PAVEMENT MARKING
				4" WIDE SOLID WHITE (LF)	4" WIDE SOLID YELLOW (LF)	24" WIDE SOLID WHITE (LF)	12" WIDE YIELD LINE TRIANGLE WHITE (EACH)	LEFT/RIGHT ARROWS WHITE (EACH)	RAILROAD CROSSING WHITE (EACH)
ROUTE AT	0.000	0.233	1230.2	2460.4	2460.4	24.0	10.0	5.0	
ROUTE AT	0.233	0.500	1409.8	2819.6	2819.6			5.0	
ROUTE AT	0.500	4.769	22540.3	45080.6	45080.6	12.0	21.0		
ROUTE BB	0.000	3.073	16225.4	32450.8	32450.8	39.0			
ROUTE TT	0.528	5.308	25238.4	50476.8	50476.8	77.0			2.0

DESCRIPTION

DATE

MISSOURI HIGHWAYS AND TRANSPORTATION COMMISSION



SUMMARY OF QUANTITIES SHEET 1 OF 2

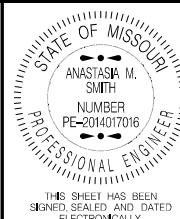

DATE PREPARED 9/12/2024
ROUTE VAR STATE MO
DISTRICT SL SHEET NO. 3

COUNTY FRANKLIN
JEFFERSON
JOB NO. JSL0145
CONTRACT ID.

PROJECT NO.
BRIDGE NO.

DESCRIPTION table with columns: DESCRIPTION, DATE

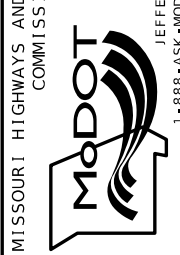

SUMMARY OF QUANTITIES SHEET 2 OF 2

Main table with columns: SIGN, SIZE, AREA, QTY, TOTAL AREA, QTY RELOC, TOTAL RELOC, SIGN NUM., DESCRIPTION, SIGN, SIZE, AREA, QTY, TOTAL AREA, QTY RELOC, TOTAL RELOC, SIGN NUM., DESCRIPTION, ITEM NUMBER, TOTAL QTY, DESCRIPTION

NOTE: REFER TO STANDARD PLAN 616.10 AND 903.03 FOR SIGN AND SIGN MOUNTING REQUIREMENTS.

DISCLAIMER THE PROFESSIONAL WHOSE SIGNATURE AND PERSONAL SEAL APPEAR HEREON ASSUMES RESPONSIBILITY ONLY FOR WHAT APPEARS ON THIS PAGE...

TEMPORARY TRAFFIC CONTROL - 1 LUMP SUM * ITEM NOT INCLUDED IN LUMP SUM TEMPORARY TRAFFIC CONTROL ** NO DIRECT PAY WILL BE MADE FOR RELOCATING SIGNS

NOTE: ADDITIONAL SIGN NO. 2 USED AS SHOWN ON TRAFFIC CONTROL SHEET 4 OF 5 AND AS DIRECTED BY ENGINEER.

NOTE: FRESH OIL/LOOSE GRAVEL SIGN SHALL BE PLACED AT THE START OF THE ROUTE AND EVERY 1 MILES. SIGNS SHOULD ALSO BE INSTALLED WITHIN 150 FT. AFTER THE INTERSECTION OF A STATE ROUTE...

NOTE: REDUCED SPEED LIMIT SIGNS TO BE PLACED EVERY 2 MILES AND AT MAJOR INTERSECTIONS AFTER SEAL COAT.

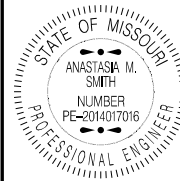

THIS SHEET HAS BEEN SIGNED, SEALED AND DATED ELECTRONICALLY.

DATE PREPARED
9/12/2024

ROUTE VAR	STATE MO
--------------	-------------

DISTRICT SL	SHEET NO. 4
----------------	----------------

COUNTY
FRANKLIN
JEFFERSON

JOB NO.
JSL0145

CONTRACT ID.

PROJECT NO.

BRIDGE NO.

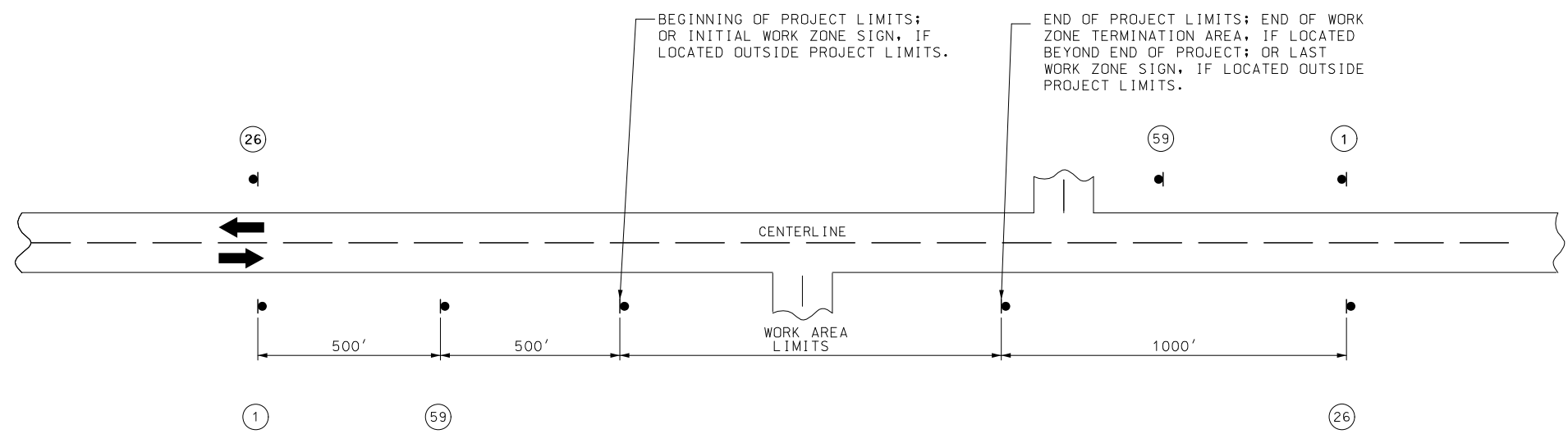

NOTES:
SIGN (1) AND (26) ARE ONLY USED ON PROJECT LENGTHS 2 MILES OR GREATER.
PROVIDE SIGNS IN EACH DIRECTION ON TWO-WAY HIGHWAY.
DISTANCE MAY BE ADJUSTED ACCORDING TO FIELD CONDITIONS.

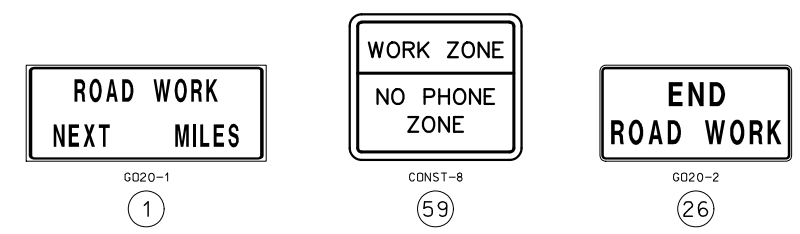

DISCLAIMER
THE PROFESSIONAL WHOSE SIGNATURE AND PERSONAL SEAL APPEAR HEREON ASSUMES RESPONSIBILITY ONLY FOR WHAT APPEARS ON THIS PAGE, AND DISCLAIMS (PURSUANT TO SECTION 327.411 RSMO) SPECIFICATION, ESTIMATES, REPORTS, OR OTHER DOCUMENTS OR INSTRUMENTS NOT SEALED BY THE UNDERSIGNED PROFESSIONAL RELATING TO OR INTENDED TO BE USED FOR ANY PART OR PARTS OF THE PROJECT TO WHICH THIS PAGE REFERS.

DATE	DESCRIPTION

MISSOURI HIGHWAYS AND TRANSPORTATION COMMISSION

 105 WEST CAPITOL
 JEFFERSON CITY, MO 65102
 1-888-ASK-MODOT (1-888-275-6636)

TRAFFIC CONTROL
SHEET 1 OF 5



W020-1
2



W020-4
7



W020-7a
8



G020-4
53

SIGN 53, "PILOT CAR FOLLOW ME" SHALL BE THE CONTRACTOR'S RESPONSIBILITY WHEN IN USE DURING OPERATION.

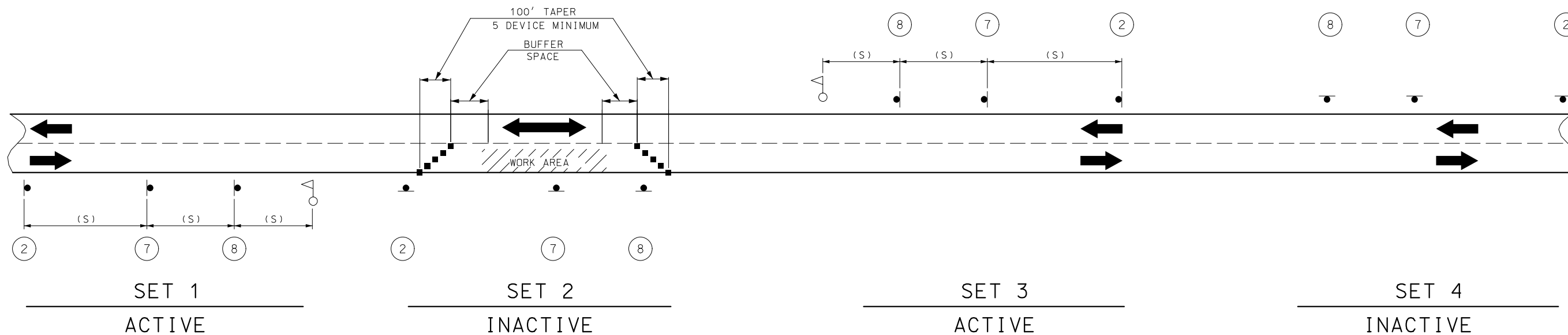

NOTES:

DAYLIGHT FLAGGING OPERATIONS ONLY.

CHANNELIZING DEVICES LOCATED DOWNSTREAM OF THE ONE-LANE, TWO-WAY TAPER ARE OPTIONAL. THESE DEVICES SHOULD BE ELIMINATED WHEN THEIR USE WILL REDUCE THE USABLE LANE WIDTH, INCLUDING ANY ACCEPTABLE SHOULDERS, TO LESS THAN 10' OR WILL SIGNIFICANTLY AFFECT THE RESURFACING OPERATION.

SIGN SETS 1 AND 3 ARE ACTIVE AND (I.E., SIGNS FACE ONCOMING TRAFFIC) SIGN SETS 2 AND 4 ARE INACTIVE (I.E., SIGNS DO NOT FACE EITHER DIRECTION OF TRAFFIC) WHEN THE RESURFACING OPERATION IS LOCATED BETWEEN SIGN SETS 1 AND 3.

WHEN SIGN SETS 2 AND 4 ARE ACTIVE, SIGN SETS 1 AND 3 BECOME INACTIVE AND ARE ADVANCED TO BECOME SETS 2 AND 4 WITH SIGN LEGENDS TURNED AWAY FROM BOTH DIRECTIONS OF TRAFFIC. WHEN THE RESURFACING OPERATION ADVANCES TO BETWEEN SIGN SETS 2 AND 4, SIGN SETS 2 AND 4 BECOME ACTIVE (I.E., NEW SIGN SETS 1 AND 3) AND SIGN SETS 1 AND 3 ADVANCED IN THE DIRECTION OF THE OPERATION (I.E., NEW SIGN SETS 2 AND 4).

■ - CHANNELIZERS

△ - FLAGGER

SPEED	SIGN SPACING (FT) (1)	BUFFER SPACE
PERMANENT POSTED (MPH)	NON-DIVIDED HIGHWAYS (S)	LENGTH (FT)
0-35	200	250
40-45	350	360
50-55	500	495
60-70	1000	730

(1) SPACING BETWEEN SIGNS, BETWEEN LAST SIGN AND FLAGGER, BEGINNING OF TAPER OR SIGNED CONDITION.

SPACING MAY BE ADJUSTED AS NECESSARY TO MEET FIELD CONDITIONS.

DISCLAIMER
THE PROFESSIONAL WHOSE SIGNATURE AND PERSONAL SEAL APPEAR HEREON ASSUMES RESPONSIBILITY ONLY FOR WHAT APPEARS ON THIS PAGE, AND DISCLAIMS (PURSUANT TO SECTION 327.411 RSMO) SPECIFICATION, ESTIMATES, REPORTS, OR OTHER DOCUMENTS OR INSTRUMENTS NOT SEALED BY THE UNDERSIGNED PROFESSIONAL RELATING TO OR INTENDED TO BE USED FOR ANY PART OR PARTS OF THE PROJECT TO WHICH THIS PAGE REFERS.

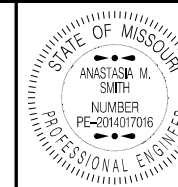

THIS SHEET HAS BEEN SIGNED, SEALED AND DATED ELECTRONICALLY.

DATE PREPARED
9/12/2024

ROUTE STATE
VAR MO

DISTRICT SHEET NO.
SL 5

COUNTY
FRANKLIN
JEFFERSON
JOB NO.
JSL0145

CONTRACT ID.

PROJECT NO.

BRIDGE NO.

DESCRIPTION

DATE

MISSOURI HIGHWAYS AND TRANSPORTATION COMMISSION

105 WEST CAPITOL
JEFFERSON CITY, MO 65102
1-888-ASK-MODOT (1-888-275-6636)



TRAFFIC CONTROL
SHEET 2 OF 5

SPEED	SIGN SPACING (FT) (1)	CHANNELIZER SPACING (FT)
PERMANENT POSTED (MPH)	NON-DIVIDED HIGHWAYS (S)	BUFFER/WORK AREA (TYP.)
0-35	200	40
40-45	350	80
50-55	500	80
60-70	1000	120

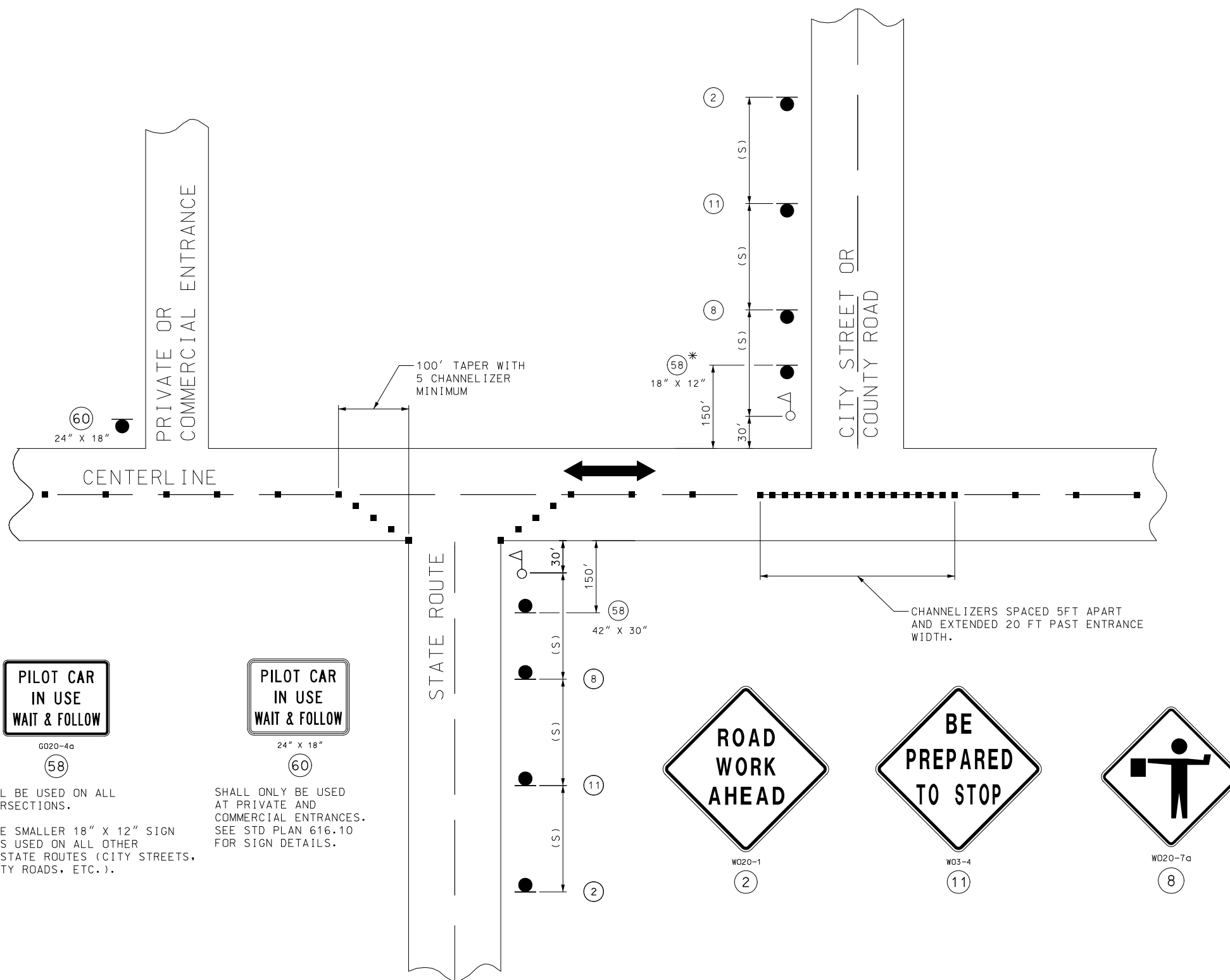

(1) SPACING BETWEEN SIGNS, BETWEEN LAST SIGN AND FLAGGER, BEGINNING OF TAPER OR SIGNED CONDITION.

SPACING MAY BE ADJUSTED AS NECESSARY TO MEET FIELD CONDITIONS.

NOTES:
WARNING SIGNS SHALL BE ERECTED AT EACH INTERSECTION WITH ANOTHER STATE HIGHWAY WITHIN THE WORK ZONE.

ADDITIONAL WARNING SIGNS SHALL BE ERECTED AT OTHER INTERSECTIONS WITHIN THE WORK ZONE, AS DIRECTED BY THE ENGINEER.

■ - CHANNELIZERS (AS SPECIFIED)

⚠ - FLAGGER

NOT TO SCALE

DISCLAIMER
THE PROFESSIONAL WHOSE SIGNATURE AND PERSONAL SEAL APPEAR HEREON ASSUMES RESPONSIBILITY ONLY FOR WHAT APPEARS ON THIS PAGE, AND DISCLAIMS (PURSUANT TO SECTION 327.411 RSMO) SPECIFICATION, ESTIMATES, REPORTS, OR OTHER DOCUMENTS OR INSTRUMENTS NOT SEALED BY THE UNDERSIGNED PROFESSIONAL RELATING TO OR INTENDED TO BE USED FOR ANY PART OR PARTS OF THE PROJECT TO WHICH THIS PAGE REFERS.

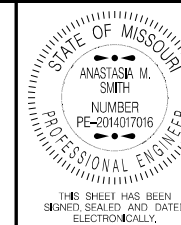

DATE PREPARED
9/12/2024

ROUTE STATE
VAR MO

DISTRICT SHEET NO.
SL 6

COUNTY
FRANKLIN
JEFFERSON

JOB NO.
JSL0145

CONTRACT ID.

PROJECT NO.

BRIDGE NO.

DESCRIPTION	DATE

MISSOURI HIGHWAYS AND TRANSPORTATION COMMISSION

MoDOT
105 WEST CAPITOL
JEFFERSON CITY, MO 65102
1-888-ASK-MODOT (1-888-275-6636)

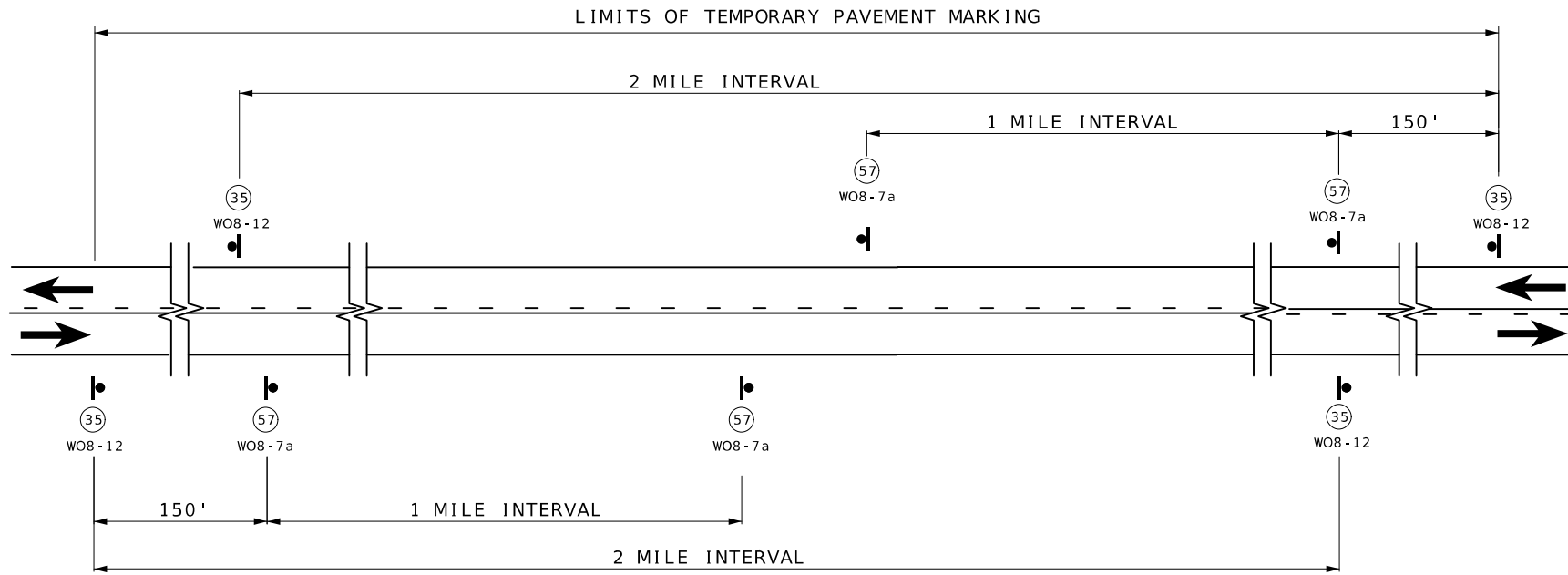

SIGN SPACING AND TEMPORARY STRIPING FOR MAINLINE

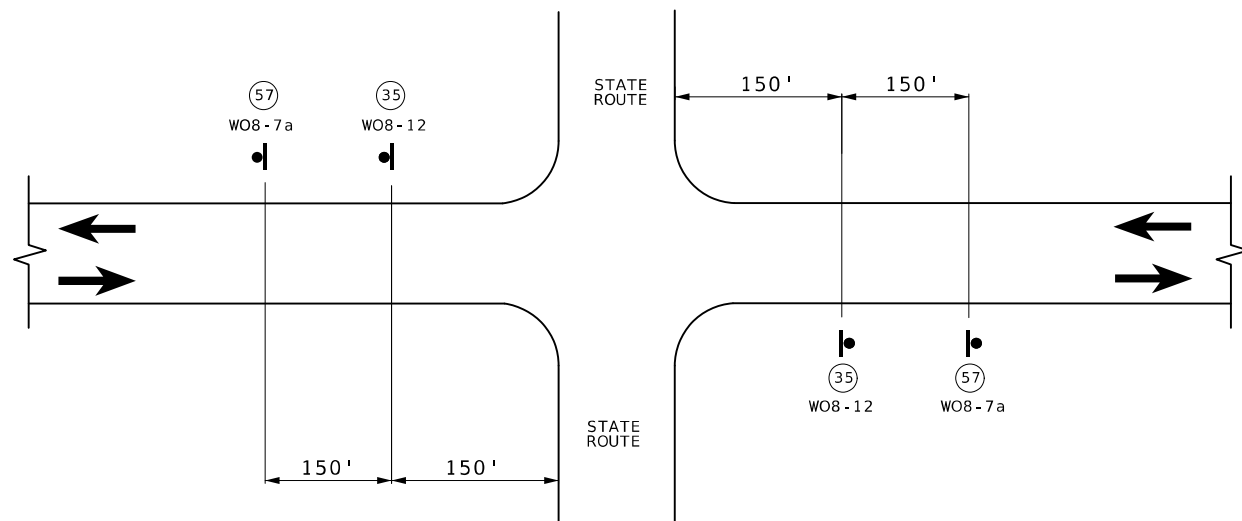

SIGN SPACING AT STATE ROUTE INTERSECTIONS SHOWING TEMPORARY STRIPING FOR MAINLINE

DISCLAIMER
 THE PROFESSIONAL WHOSE SIGNATURE AND PERSONAL SEAL APPEAR HEREON ASSUMES RESPONSIBILITY ONLY FOR WHAT APPEARS ON THIS PAGE, AND DISCLAIMS (PURSUANT TO SECTION 327.411 RSMO) SPECIFICATION, ESTIMATES, REPORTS, OR OTHER DOCUMENTS OR INSTRUMENTS NOT SEALED BY THE UNDERSIGNED PROFESSIONAL RELATING TO OR INTENDED TO BE USED FOR ANY PART OR PARTS OF THE PROJECT TO WHICH THIS PAGE REFERS.

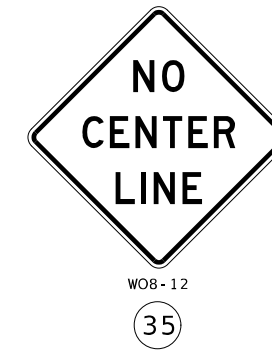

NOTES:

SIGN (35) AND TEMPORARY RAISED PAVEMENT MARKING (SEE STANDARD PLAN 620.10) INSTALLED WHERE CENTERLINE STRIPING HAS BEEN COVERED OR REMOVED. SIGNS ARE TO REMAIN IN PLACE UNTIL THE PERMANENT CENTERLINE PAVEMENT MARKINGS ARE IN PLACE. SIGNS SHALL BE COVERED OR REMOVED WHEN PAVEMENT CENTERLINE MARKING HAS BEEN INSTALLED.

SIGN (35) IS PLACED AT APPROXIMATELY TWO-MILE INTERVALS AND AT STATE ROUTE JUNCTIONS. WHEN THE INSTALLATION AT A JUNCTION IS WITHIN ONE-EIGHTH MILE OF THE NORMAL MAINLINE SIGN (35), THE LATTER MAY BE ELIMINATED.

ALL SIGNS SHALL BE POST MOUNTED AND IN ACCORDANCE WITH STANDARD PLAN 616.10 AND 903.03.

NOT TO SCALE

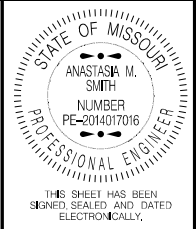

DATE PREPARED 9/12/2024	
ROUTE VAR	STATE MO
DISTRICT SL	SHEET NO. 7
COUNTY FRANKLIN	
JEFFERSON	
JOB NO. JSL0145	
CONTRACT ID.	
PROJECT NO.	
BRIDGE NO.	

DESCRIPTION	DATE

MISSOURI HIGHWAYS AND TRANSPORTATION COMMISSION

105 WEST CAPITOL
 JEFFERSON CITY, MO 65102
 1-888-ASK-MODOT (1-888-275-6636)

TRAFFIC CONTROL
 SHEET 4 OF 5

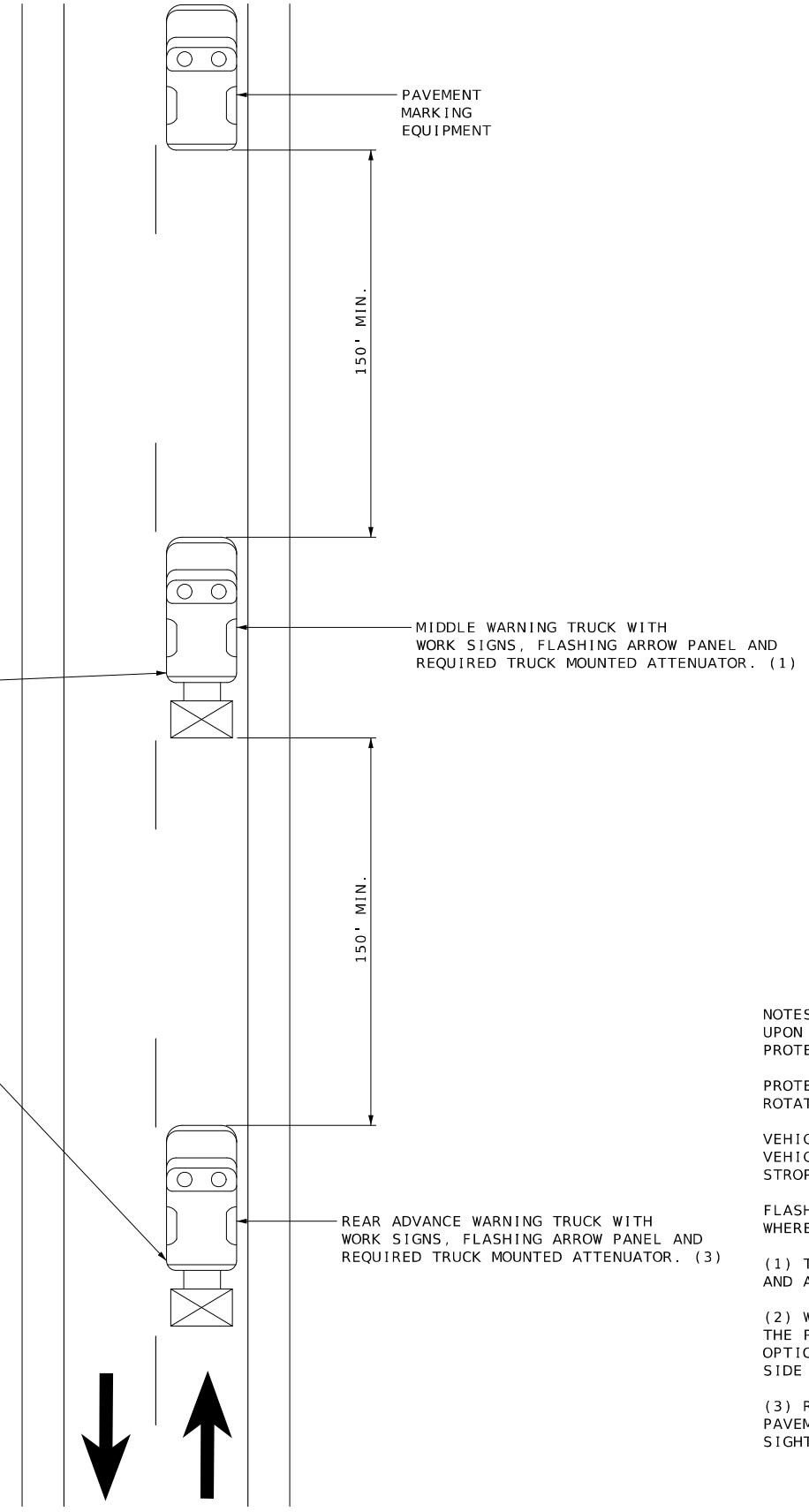
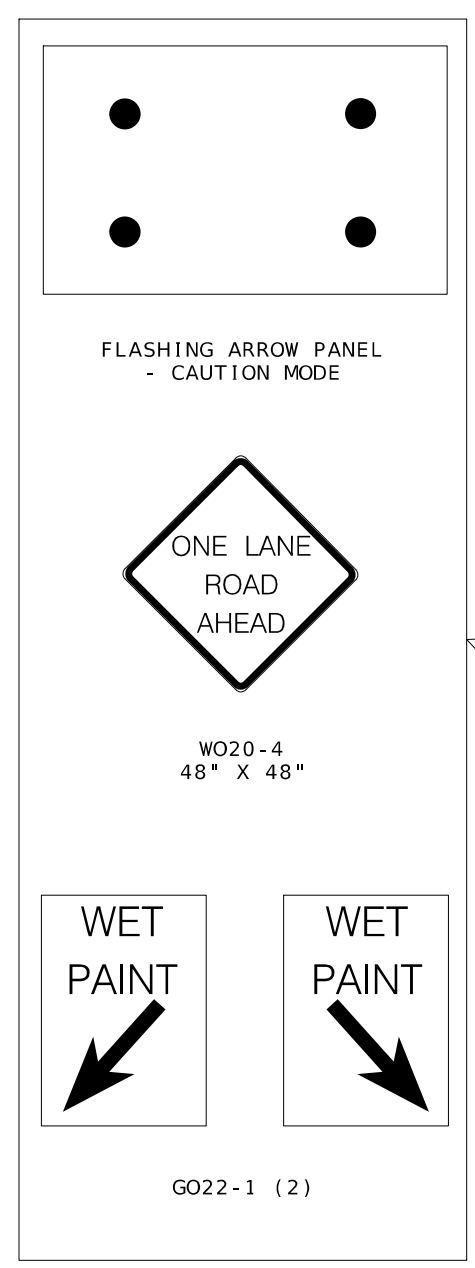

DISCLAIMER
 THE PROFESSIONAL WHOSE SIGNATURE AND PERSONAL SEAL APPEAR HEREON ASSUMES RESPONSIBILITY ONLY FOR WHAT APPEARS ON THIS PAGE, AND DISCLAIMS (PURSUANT TO SECTION 327.411 RSMO) SPECIFICATION, ESTIMATES, REPORTS, OR OTHER DOCUMENTS OR INSTRUMENTS NOT SEALED BY THE UNDERSIGNED PROFESSIONAL RELATING TO OR INTENDED TO BE USED FOR ANY PART OR PARTS OF THE PROJECT TO WHICH THIS PAGE REFERS.

- NOTES:**
 UPON APPROVAL OF THE ENGINEER, THE CONTRACTOR MAY PROVIDE ADDITIONAL PROTECTIVE TRUCK EQUIPPED WITH PROPER WARNING DEVICES.
- PROTECTIVE TRUCK AND WORK VEHICLES SHALL DISPLAY HIGH-INTENSITY ROTATING, FLASHING, OSCILLATING, OR STROBE LIGHTS.
- VEHICLE HAZARD WARNING SIGNALS SHALL NOT BE USED INSTEAD OF THE VEHICLE'S HIGH-INTENSITY ROTATING, FLASHING, OSCILLATING, OR STROBE LIGHTS.
- FLASHING ARROW PANELS SHALL BE INCIDENTAL TO TRUCK MOUNTED ATTENUATORS, WHEREVER USED. NO ADDITIONAL PAYMENT WILL BE MADE.
- (1) TRUCK IS OPTIONAL ON TWO-LANE UNDIVIDED HIGHWAYS IF SIGNING AND ARROW BOARD IS MOUNTED ON THE PAVEMENT MARKING EQUIPMENT.
- (2) WET PAINT SIGNS ARE INSTALLED TO INDICATE THE SIDE IN WHICH THE PAVEMENT MARKING MATERIAL IS BEING APPLIED. AT THE CONTRACTOR'S OPTION, A FRONT FACING WET PAINT SIGN MAY BE INSTALLED ON THE LEFT SIDE OF THE PAVEMENT MARKING EQUIPMENT.
- (3) REAR ADVANCE WARNING TRUCK IS POSITIONED AT THE NO TRACK POINT OF THE PAVEMENT MARKING MATERIAL, OR VERTICAL OR HORIZONTAL CURVES THAT RESTRICT SIGHT DISTANCE, OR SPACING SHOWN.

CENTERLINE/EDGELINE STRIPING ON TWO-LANE HIGHWAYS

STATE OF MISSOURI
 ANASTASHA M. SMITH
 NUMBER PE-2014017016
 PROFESSIONAL ENGINEER

THIS SHEET HAS BEEN SIGNED, SEALED AND DATED ELECTRONICALLY.

DATE PREPARED		9/12/2024	
ROUTE	STATE	VAR	MO
DISTRICT	SHEET NO.	SL	8
COUNTY FRANKLIN			
JEFFERSON			
JOB NO. JSL0145			
CONTRACT ID.			
PROJECT NO.			
BRIDGE NO.			

DESCRIPTION	DATE

MISSOURI HIGHWAYS AND TRANSPORTATION COMMISSION

105 WEST CAPITOL
 JEFFERSON CITY, MO 65102
 1-888-ASK-MODOT (1-888-275-6636)

TRAFFIC CONTROL
SHEET 5 OF 5