

DESIGN DESIGNATION

- A.A.D.T - ROUTE ZZ (1) = 346
V = 55 M.P.H.
- A.A.D.T - ROUTE ZZ (2) = 248
V = 55 M.P.H.
- A.A.D.T - ROUTE JJ = 1294
V = 55 M.P.H.
- A.A.D.T - ROUTE UU = 1483
V = 55 M.P.H.

MISSOURI HIGHWAYS AND TRANSPORTATION COMMISSION PLANS FOR PROPOSED STATE HIGHWAY VARIOUS ROUTES

JEFFERSON COUNTY, FRANKLIN COUNTY, AND ST. FRANCOIS COUNTY

INDEX OF SHEETS

DESCRIPTION	SHEET NUMBER
TITLE SHEET	1
TYPICAL SECTIONS (TS) (2 SHEETS).....	2
QUANTITIES (QU) (2 SHEETS).....	3
TRAFFIC CONTROL (TC)	4-8

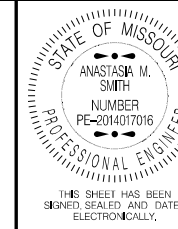

DATE PREPARED 10/25/2024	
ROUTE VAR	STATE MO
DISTRICT SL	SHEET NO. 1
COUNTY VARIOUS	
JOB NO. JSLM0053	
CONTRACT ID.	
PROJECT NO.	
BRIDGE NO.	

NOTE: NO ADDITIONAL R/W

THE EXISTENCE AND APPROXIMATE LOCATION OF UTILITY FACILITIES KNOWN TO EXIST, AS SHOWN ON THE PLANS, ARE BASED ON THE BEST INFORMATION AVAILABLE TO THE COMMISSION AT THIS TIME. THIS INFORMATION IS PROVIDED BY THE COMMISSION "AS-IS" AND THE COMMISSION EXPRESSLY DISCLAIMS ANY REPRESENTATION OR WARRANTY AS TO THE COMPLETENESS, ACCURACY, OR SUITABILITY OF THE INFORMATION FOR ANY USE. RELIANCE UPON THIS INFORMATION IS DONE AT THE RISK AND PERIL OF THE USER. AND THE COMMISSION SHALL NOT BE LIABLE FOR ANY DAMAGES THAT MAY ARISE FROM ANY ERROR IN THE INFORMATION. IT IS, THEREFORE, THE RESPONSIBILITY OF THE CONTRACTOR TO VERIFY THE EXISTENCE, LOCATION AND STATUS OF ANY FACILITY. SUCH VERIFICATION INCLUDES DIRECT CONTACT WITH THE LISTED UTILITIES.

DISCLAIMER
THE PROFESSIONAL WHOSE SIGNATURE AND PERSONAL SEAL APPEAR HEREON ASSUMES RESPONSIBILITY ONLY FOR WHAT APPEARS ON THIS PAGE, AND DISCLAIMS (PURSUANT TO SECTION 327.411 RSMO) SPECIFICATION, ESTIMATES, REPORTS, OR OTHER DOCUMENTS OR INSTRUMENTS NOT SEALED BY THE UNDERSIGNED PROFESSIONAL RELATING TO OR INTENDED TO BE USED FOR ANY PART OR PARTS OF THE PROJECT TO WHICH THIS PAGE REFERS.

ANY WORK INDICATED ON THE PLANS THAT EXTENDS BEYOND THE PROJECT LIMITS IS CONSIDERED INCIDENTAL TO AND A PART OF THE CONSTRUCTION OF THIS PROJECT.

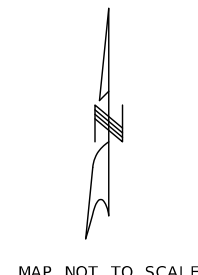
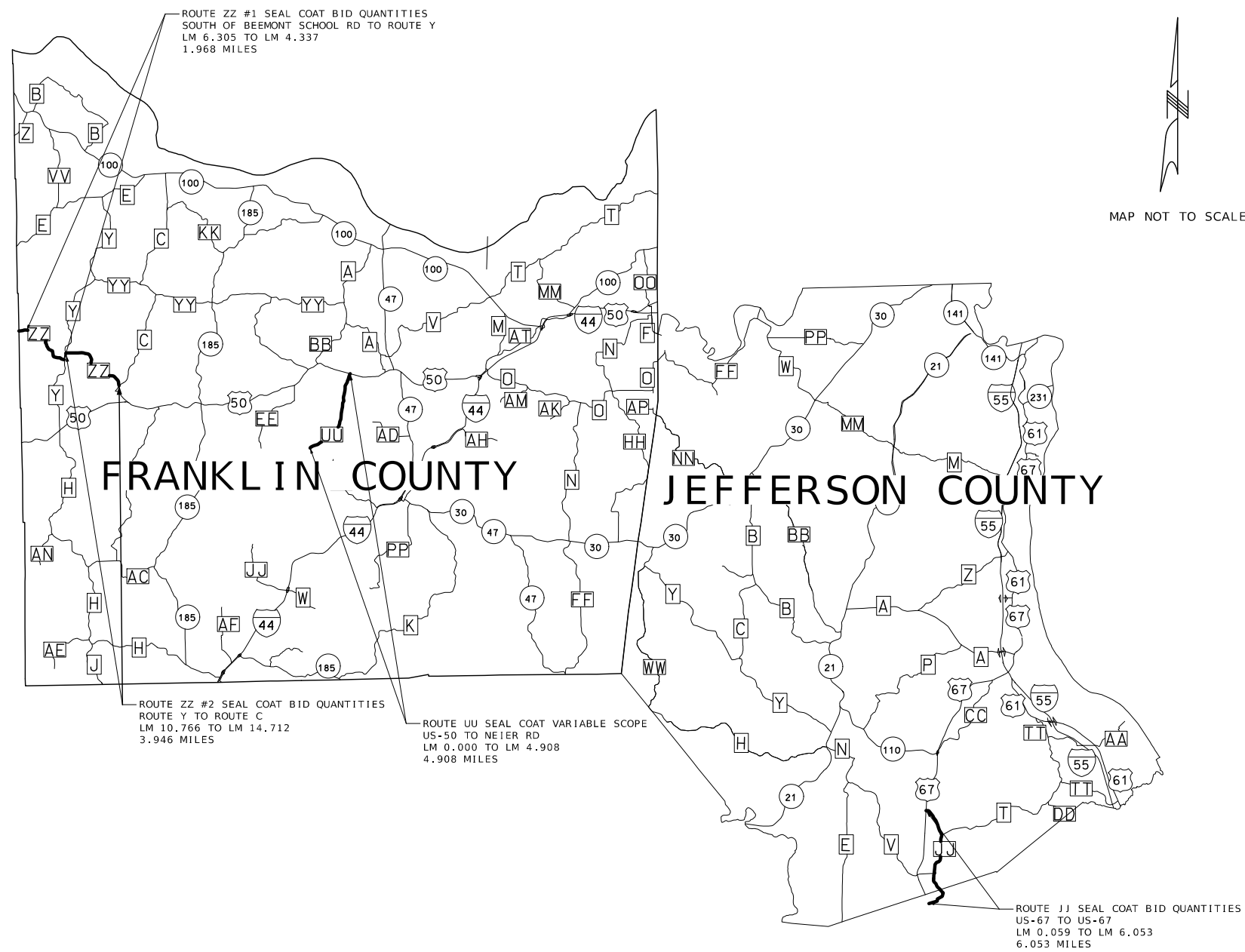

LENGTH OF PROJECT

APPARENT LENGTH	MILES
BID QUANTITIES	
ROUTE ZZ (1)	1.968
ROUTE ZZ (2)	3.946
ROUTE JJ	6.053
TOTAL	11.967
VARIABLE SCOPE	
ROUTE UU	4.908
EQUATIONS AND EXCEPTIONS: FOR SEAL COAT SEE QUANTITIES SHEET 1 OF 2	
ROUTE ZZ INCLUDE BRIDGE R0290 ROUTE JJ INCLUDE BRIDGE G0837	
TOTAL CORRECTIONS	0.000
NET LENGTH OF PROJECT	11.967
STATE LENGTH	11.967
FOR INFORMATION ONLY	
ESTIMATED DISTURBED ACRES	0 ACRES

DESCRIPTION	DATE

MISSOURI HIGHWAYS AND TRANSPORTATION COMMISSION

105 WEST CAPITOL
JEFFERSON CITY, MO 65102
1-888-ASK-MODOT (1-888-275-6636)

TITLE SHEET

A2 AGGREGATE APPLICATION RATE	18 LBS/YD ²
BINDER APPLICATION RATE	0.28 GAL/YD ²

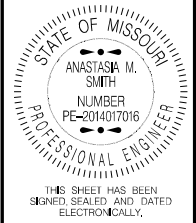

DATE PREPARED 10/25/2024	
ROUTE VAR	STATE MO
DISTRICT SL	SHEET NO. 2
COUNTY VARIOUS	
JOB NO. JSLM0053	
CONTRACT ID.	
PROJECT NO.	
BRIDGE NO.	

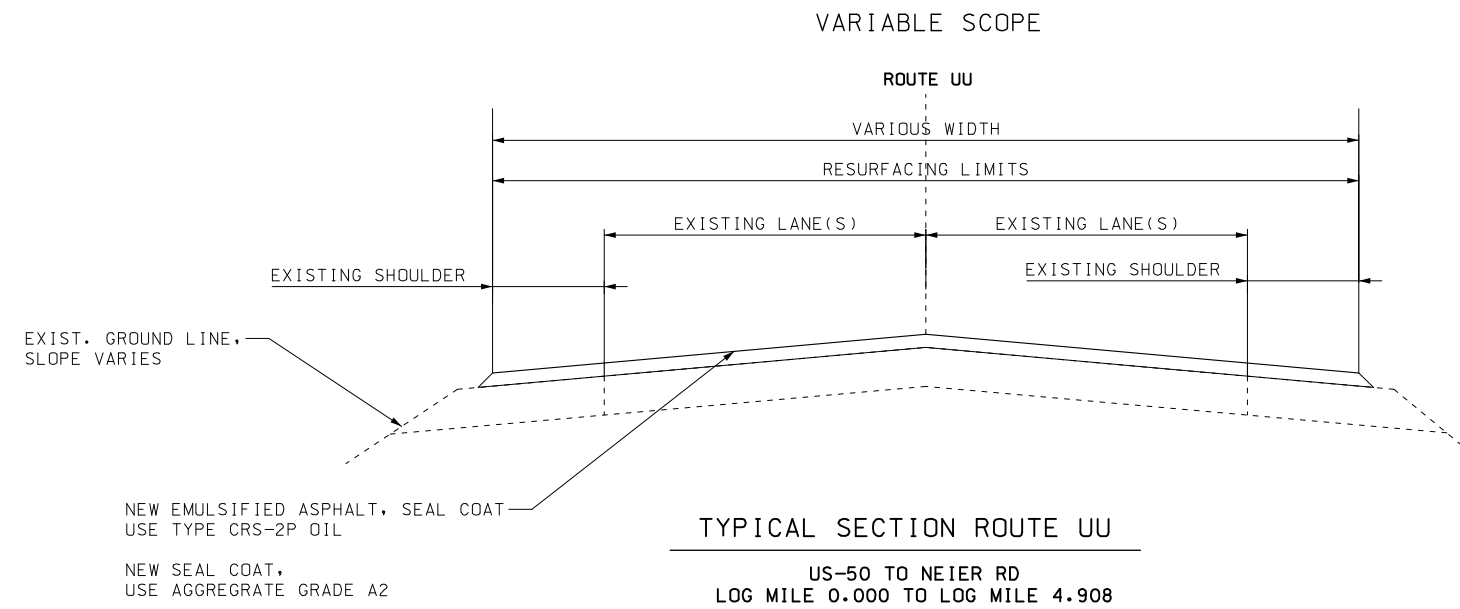

DESCRIPTION	DATE

MISSOURI HIGHWAYS AND TRANSPORTATION COMMISSION

105 WEST CAPITOL
JEFFERSON CITY, MO 65102
1-888-ASK-MODOT (1-888-275-6636)

TYPICAL SECTION SHEET 2 OF 2

DISCLAIMER
THE PROFESSIONAL WHOSE SIGNATURE AND PERSONAL SEAL APPEAR HEREON ASSUMES RESPONSIBILITY ONLY FOR WHAT APPEARS ON THIS PAGE, AND DISCLAIMS (PURSUANT TO SECTION 327.411 RSMO) SPECIFICATION, ESTIMATES, REPORTS, OR OTHER DOCUMENTS OR INSTRUMENTS NOT SEALED BY THE UNDERSIGNED PROFESSIONAL RELATING TO OR INTENDED TO BE USED FOR ANY PART OR PARTS OF THE PROJECT TO WHICH THIS PAGE REFERS.

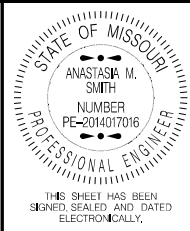

DATE PREPARED: 10/25/2024
ROUTE: VAR
STATE: MO
DISTRICT: SL
SHEET NO.: 3
COUNTY: VARIOUS
JOB NO.: JSLM0053
CONTRACT ID.

Table with columns: SIGN, SIZE, AREA, QTY, TOTAL AREA, QTY RELOC, TOTAL RELOC, SIGN NUM., DESCRIPTION. Includes sections for WARNING SIGNS, GUIDE SIGNS, REGULATORY SIGNS, and MISCELLANEOUS SIGNS.

Table with columns: SIGN, SIZE, AREA, QTY, TOTAL AREA, QTY RELOC, TOTAL RELOC, SIGN NUM., DESCRIPTION. Includes sections for GUIDE SIGNS, REGULATORY SIGNS, and MISCELLANEOUS SIGNS.

Table with columns: ITEM NUMBER, TOTAL QTY, DESCRIPTION. Lists various traffic signs and their quantities.

TEMPORARY TRAFFIC CONTROL - 1 LUMP SUM
* ITEM NOT INCLUDED IN LUMP SUM
TEMPORARY TRAFFIC CONTROL

** NO DIRECT PAY WILL BE MADE FOR
RELOCATING SIGNS

NOTE: ADDITIONAL SIGN NO. 2 USED AS
SHOWN ON TRAFFIC CONTROL SHEET 4 OF 5
AND AS DIRECTED BY ENGINEER.

NOTE: FRESH OIL/LOOSE GRAVEL SIGN SHALL
BE PLACED AT THE START OF THE ROUTE
AND EVERY 1 MILES.
SIGNS SHOULD ALSO BE INSTALLED WITHIN
150 FT. AFTER THE INTERSECTION OF A
STATE ROUTE. ADDITIONAL SIGNS MAY BE
INSTALLED WITHIN 150 FT. AFTER OTHER
INTERSECTIONS, AS DIRECTED BY ENGINEER

NOTE: REDUCED SPEED LIMIT SIGNS TO BE PLACED
EVERY 2 MILES AND AT MAJOR INTERSECTIONS
AFTER SEAL COAT.

DISCLAIMER
THE PROFESSIONAL WHOSE SIGNATURE AND PERSONAL
SEAL APPEAR HEREON ASSUMES RESPONSIBILITY
ONLY FOR WHAT APPEARS ON THIS PAGE, AND
DISCLAIMS (PURSUANT TO SECTION 327.411 RSMO)
SPECIFICATION, ESTIMATES, REPORTS, OR OTHER
DOCUMENTS OR INSTRUMENTS NOT SEALED BY THE
UNDERSIGNED PROFESSIONAL RELATING TO OR
INTENDED TO BE USED FOR ANY PART OR PARTS OF
THE PROJECT TO WHICH THIS PAGE REFERS.

NOTE:
REFER TO STANDARD
PLAN 616.10 AND 903.03 FOR
SIGN AND SIGN
MOUNTING REQUIREMENTS.

DESCRIPTION

DATE

MISSOURI HIGHWAYS AND TRANSPORTATION
COMMISSION

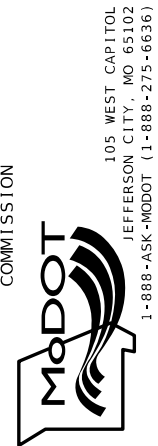

SUMMARY OF
QUANTITIES
SHEET 2 OF 2

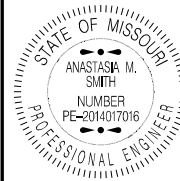

THIS SHEET HAS BEEN SIGNED, SEALED AND DATED ELECTRONICALLY.

DATE PREPARED
10/25/2024

ROUTE STATE
VAR MO

DISTRICT SHEET NO.
SL 4

COUNTY
VARIOUS

JOB NO.
JSLM0053

CONTRACT ID.

PROJECT NO.

BRIDGE NO.

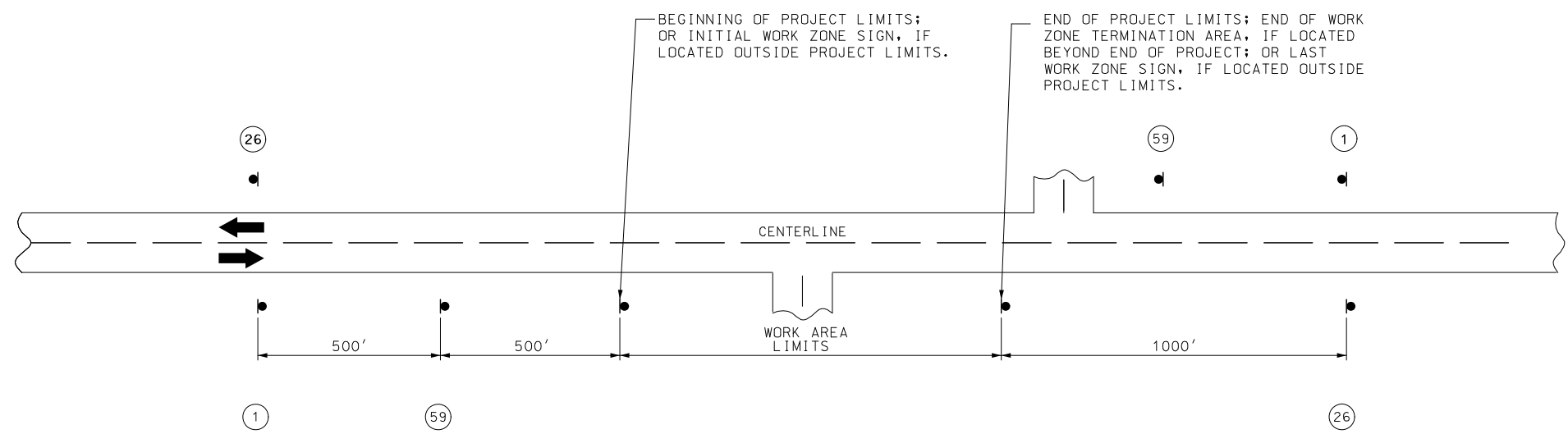

NOTES:

SIGN (1) AND (26) ARE ONLY USED ON PROJECT LENGTHS 2 MILES OR GREATER.

PROVIDE SIGNS IN EACH DIRECTION ON TWO-WAY HIGHWAY.

DISTANCE MAY BE ADJUSTED ACCORDING TO FIELD CONDITIONS.

DISCLAIMER
THE PROFESSIONAL WHOSE SIGNATURE AND PERSONAL SEAL APPEAR HEREON ASSUMES RESPONSIBILITY ONLY FOR WHAT APPEARS ON THIS PAGE, AND DISCLAIMS (PURSUANT TO SECTION 327.411 RSMO) SPECIFICATION, ESTIMATES, REPORTS, OR OTHER DOCUMENTS OR INSTRUMENTS NOT SEALED BY THE UNDERSIGNED PROFESSIONAL RELATING TO OR INTENDED TO BE USED FOR ANY PART OR PARTS OF THE PROJECT TO WHICH THIS PAGE REFERS.

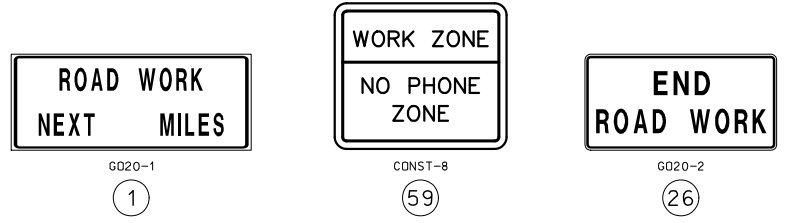

DATE	DESCRIPTION

MISSOURI HIGHWAYS AND TRANSPORTATION COMMISSION

105 WEST CAPITOL
JEFFERSON CITY, MO 65102
1-888-ASK-MODOT (1-888-273-6636)

TRAFFIC CONTROL
SHEET 1 OF 5

SPEED	SIGN SPACING (FT) (1)	CHANNELIZER SPACING (FT)
PERMANENT POSTED (MPH)	NON-DIVIDED HIGHWAYS (S)	BUFFER/WORK AREA (TYP.)
0-35	200	40
40-45	350	80
50-55	500	80
60-70	1000	120

(1) SPACING BETWEEN SIGNS, BETWEEN LAST SIGN AND FLAGGER, BEGINNING OF TAPER OR SIGNED CONDITION.

SPACING MAY BE ADJUSTED AS NECESSARY TO MEET FIELD CONDITIONS.

NOTES:
 WARNING SIGNS SHALL BE ERECTED AT EACH INTERSECTION WITH ANOTHER STATE HIGHWAY WITHIN THE WORK ZONE.

ADDITIONAL WARNING SIGNS SHALL BE ERECTED AT OTHER INTERSECTIONS WITHIN THE WORK ZONE, AS DIRECTED BY THE ENGINEER.

- - CHANNELIZERS (AS SPECIFIED)
- - FLAGGER

NOT TO SCALE

DISCLAIMER
 THE PROFESSIONAL WHOSE SIGNATURE AND PERSONAL SEAL APPEAR HEREON ASSUMES RESPONSIBILITY ONLY FOR WHAT APPEARS ON THIS PAGE, AND DISCLAIMS (PURSUANT TO SECTION 327.411 RSMO) SPECIFICATION, ESTIMATES, REPORTS, OR OTHER DOCUMENTS OR INSTRUMENTS NOT SEALED BY THE UNDERSIGNED PROFESSIONAL RELATING TO OR INTENDED TO BE USED FOR ANY PART OR PARTS OF THE PROJECT TO WHICH THIS PAGE REFERS.

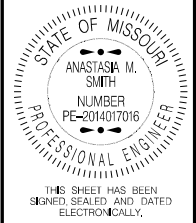

DATE PREPARED
 10/25/2024

ROUTE STATE
 VAR MO

DISTRICT SHEET NO.
 SL 6

COUNTY
 VARIOUS

JOB NO.
 JSLM0053

CONTRACT ID.

PROJECT NO.

BRIDGE NO.

DATE	DESCRIPTION

MISSOURI HIGHWAYS AND TRANSPORTATION COMMISSION

MoDOT

105 WEST CAPITOL
 JEFFERSON CITY, MO 65102
 1-888-ASK-MODOT (1-888-275-6636)

TRAFFIC CONTROL
 SHEET 3 OF 5

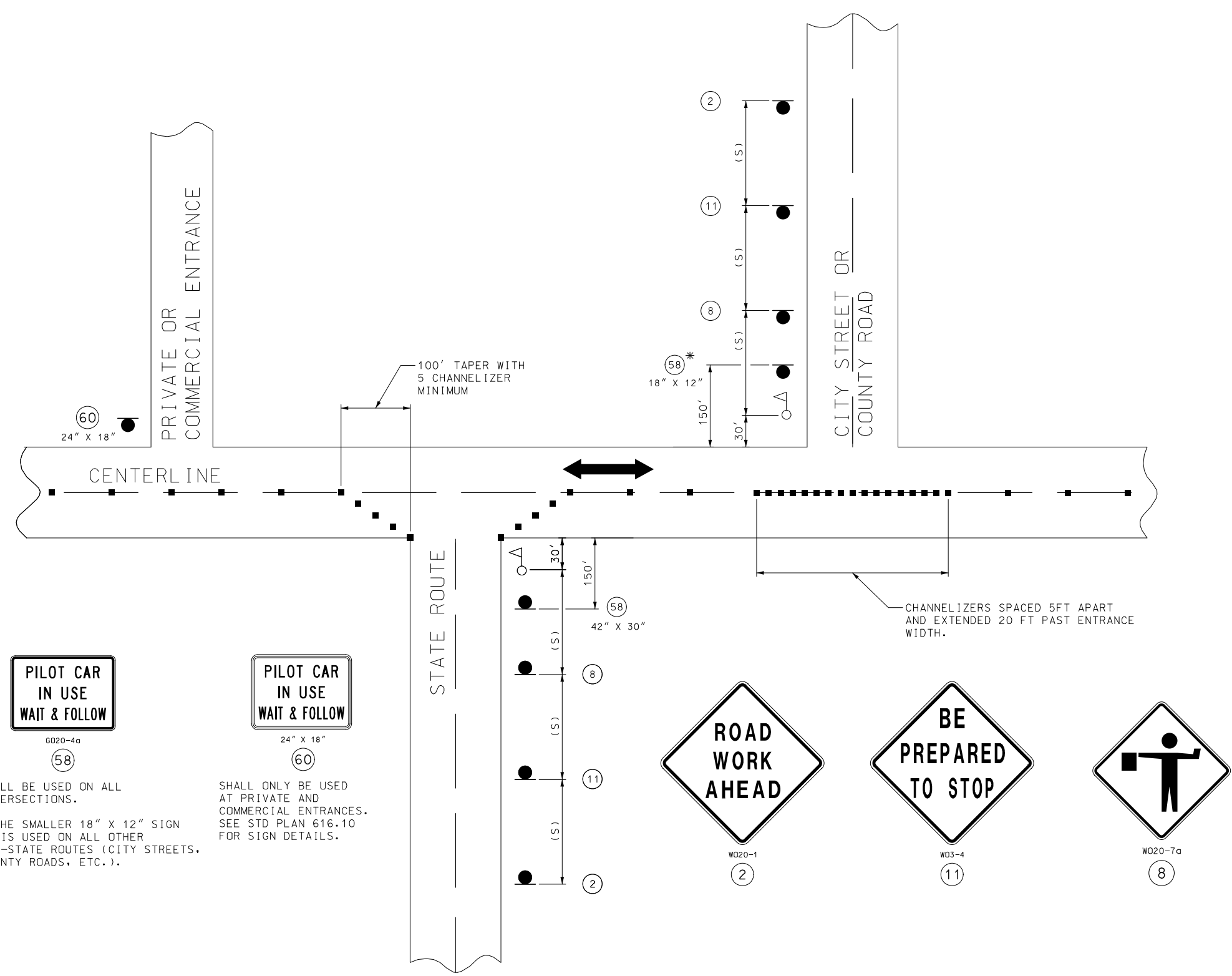

PILOT CAR
 IN USE
 WAIT & FOLLOW

6020-4a

58

SHALL BE USED ON ALL INTERSECTIONS.

* THE SMALLER 18" X 12" SIGN 58 IS USED ON ALL OTHER NON-STATE ROUTES (CITY STREETS, COUNTY ROADS, ETC.).

PILOT CAR
 IN USE
 WAIT & FOLLOW

24" X 18"

60

SHALL ONLY BE USED AT PRIVATE AND COMMERCIAL ENTRANCES. SEE STD PLAN 616.10 FOR SIGN DETAILS.

ROAD WORK AHEAD

W020-1

2

BE PREPARED TO STOP

W03-4

11

W020-7a

8

SIDE ROADS ENTERING WORK ZONES

