

DATE PREPARED
3-DEC-2024

ROUTE STATE
A MO

DISTRICT SHEET NO.
NE XS5

COUNTY
WARREN

JOB NO.
J2S3438

CONTRACT ID.

PROJECT NO.

BRIDGE NO.

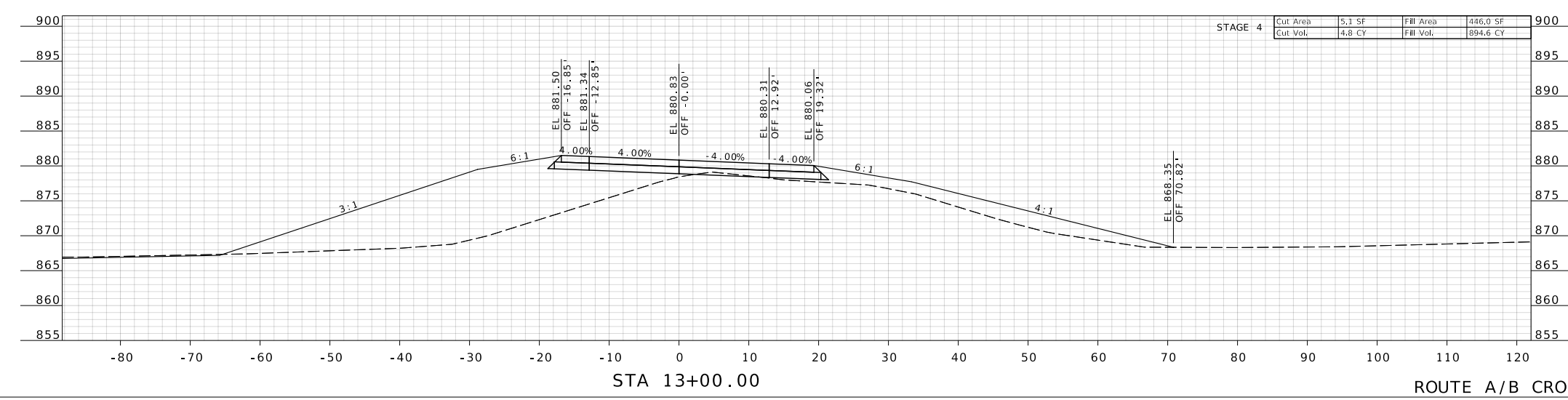
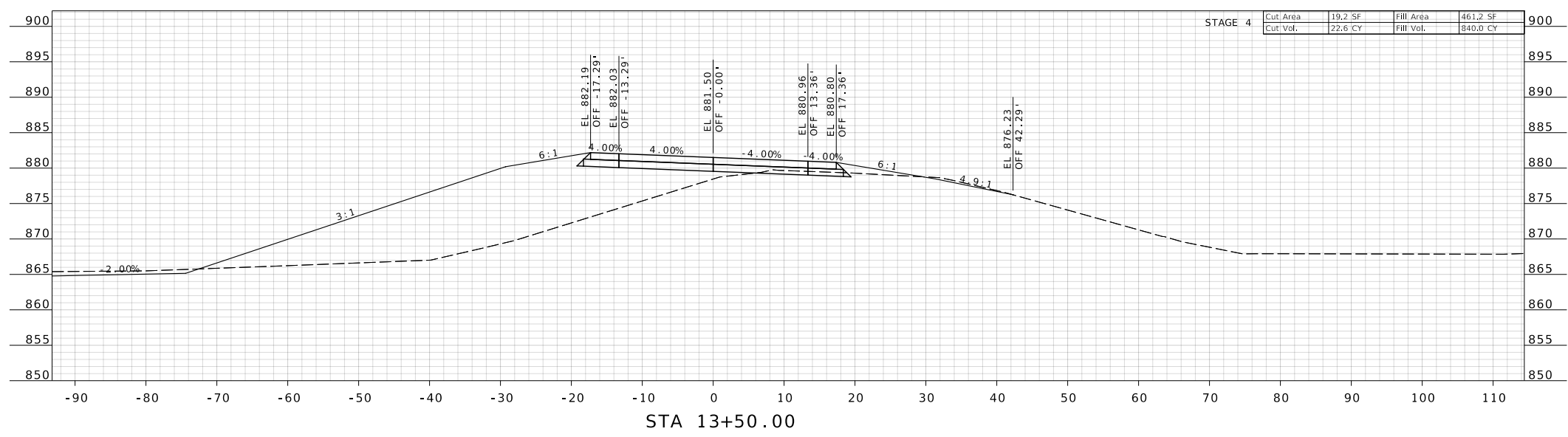

ROUTE A/B CROSS SECTIONS

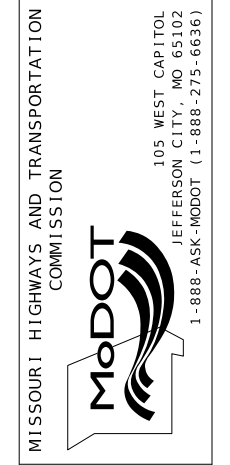

Jacobs.
 JACOBS ENGINEERING GROUP
 1001 HIGHLANDS PLAZA DRIVE
 ST. LOUIS, MISSOURI 63110
 PHONE: (314) 335-4000
 CERTIFICATE OF AUTHORITY #00704

IF A SEAL IS PRESENT ON THIS SHEET IT HAS BEEN ELECTRONICALLY SEALED AND DATED.

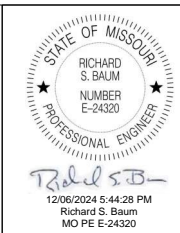

DATE PREPARED
4-DEC-2024

ROUTE STATE
A MO

DISTRICT SHEET NO.
NE XS6

COUNTY
WARREN

JOB NO.
J2S3438

CONTRACT ID.

PROJECT NO.

BRIDGE NO.

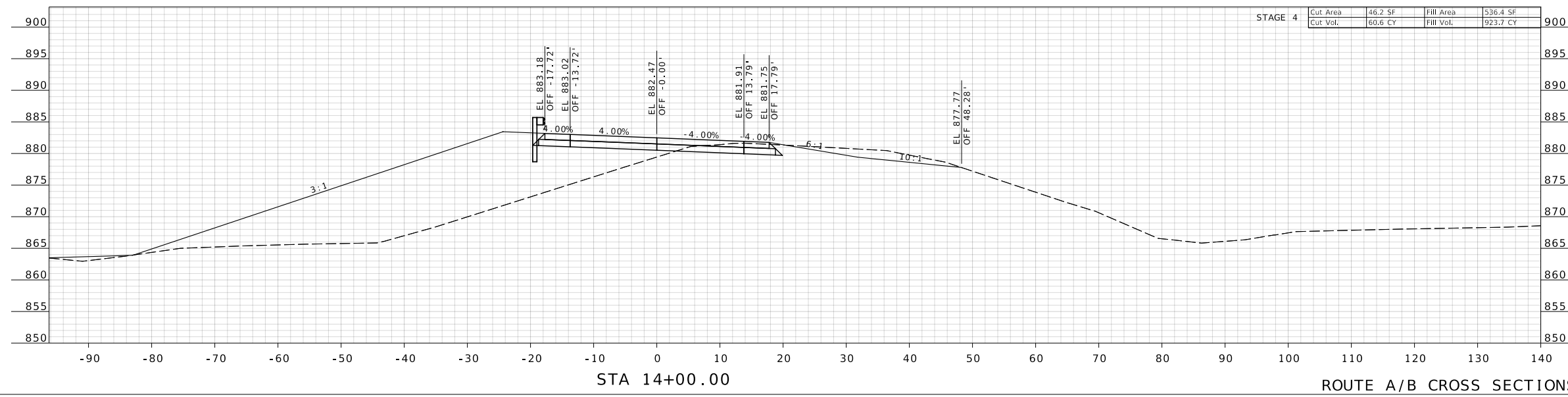
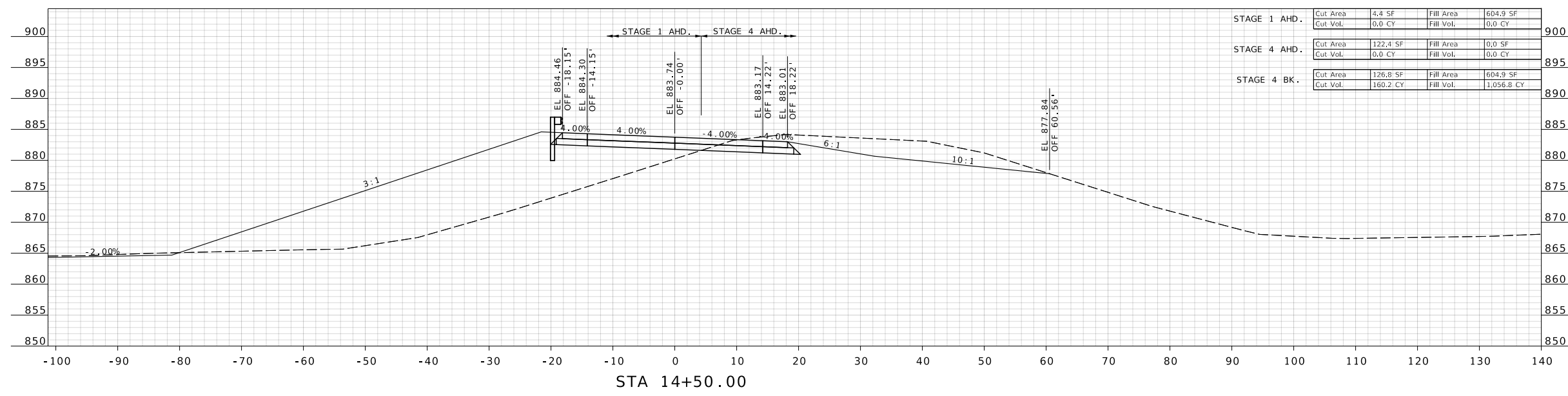

Jacobs.
 JACOBS ENGINEERING GROUP
 1001 HIGHLANDS PLAZA DRIVE
 ST. LOUIS, MISSOURI 63110
 PHONE: (314) 335-4000
 CERTIFICATE OF AUTHORITY #00704

MISSOURI HIGHWAYS AND TRANSPORTATION
 COMMISSION

105 WEST CAPITOL
 JEFFERSON CITY, MO 65102
 1-888-ASK-MODOT (1-888-275-6636)

IF A SEAL IS PRESENT ON THIS SHEET IT HAS BEEN ELECTRONICALLY SEALED AND DATED.

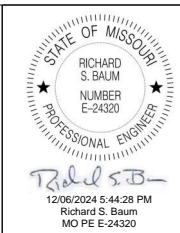

DATE PREPARED
3-DEC-2024

ROUTE STATE
A MO

DISTRICT SHEET NO.
NE XS8

COUNTY
WARREN

JOB NO.
J2S3438

CONTRACT ID.

PROJECT NO.

BRIDGE NO.

DATE	DESCRIPTION

MISSOURI HIGHWAYS AND TRANSPORTATION COMMISSION



105 WEST CAPITOL
 JEFFERSON CITY, MO 65102
 1-888-ASK-MODOT (1-888-275-6636)

Jacobs
 JACOBS ENGINEERING GROUP
 1001 HIGHLANDS PLAZA DRIVE
 ST. LOUIS, MISSOURI 63110
 PHONE: (314) 335-4000
 CERTIFICATE OF AUTHORITY #00704

IF A SEAL IS PRESENT ON THIS SHEET IT HAS BEEN ELECTRONICALLY SEALED AND DATED.

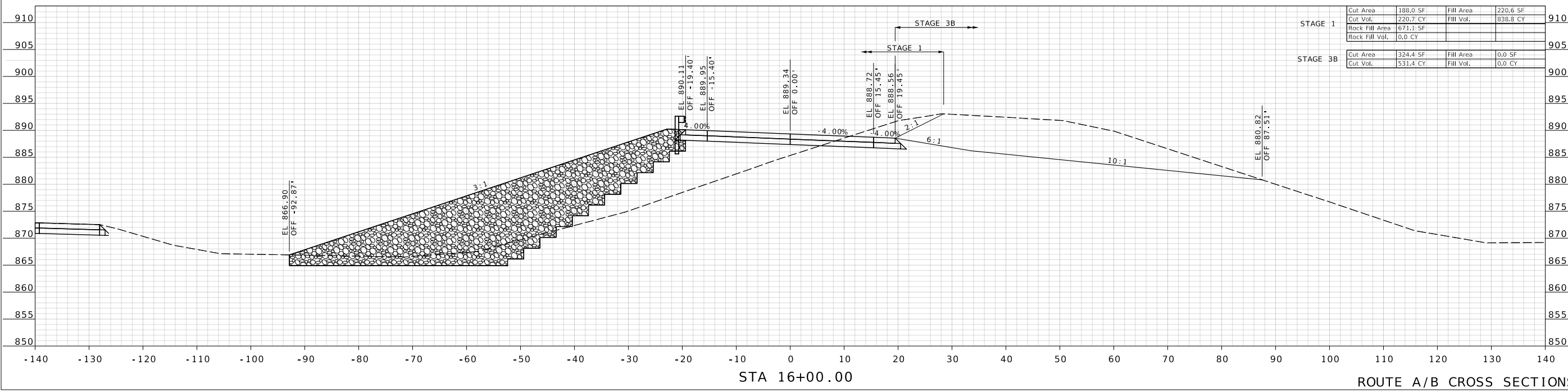
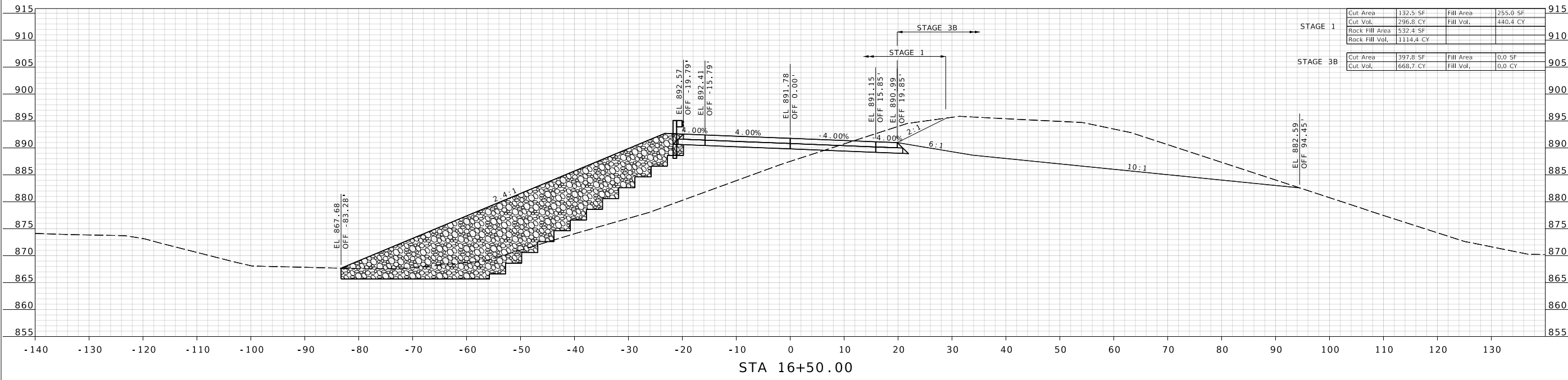

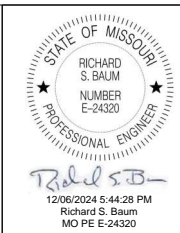

DATE PREPARED
3-DEC-2024
 ROUTE STATE
A MO
 DISTRICT SHEET NO.
NE XS10
 COUNTY
WARREN

JOB NO.
J2S3438
 CONTRACT ID.

PROJECT NO.
 BRIDGE NO.

DATE	DESCRIPTION

MISSOURI HIGHWAYS AND TRANSPORTATION COMMISSION
 105 WEST CAPITOL JEFFERSON CITY, MO 65102
 1-888-ASK-MODOT (1-888-275-6636)

Jacobs
 JACOBS ENGINEERING GROUP
 1001 HIGHLANDS PLAZA DRIVE
 ST. LOUIS, MISSOURI 63110
 PHONE: (314) 335-4000
 CERTIFICATE OF AUTHORITY #00704

IF A SEAL IS PRESENT ON THIS SHEET IT HAS BEEN ELECTRONICALLY SEALED AND DATED.

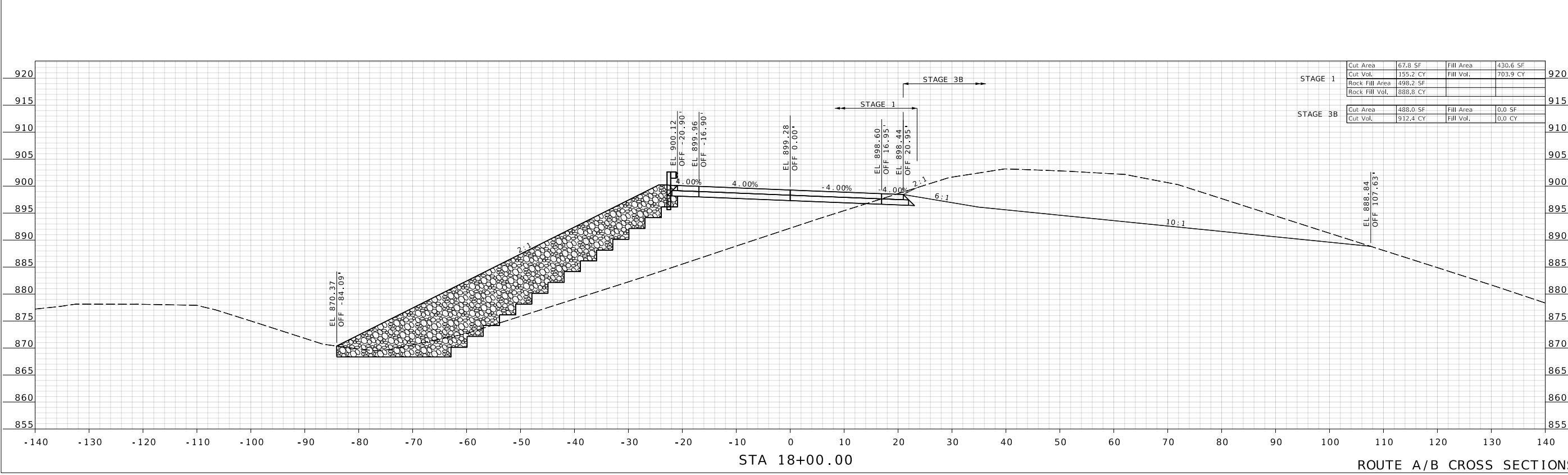
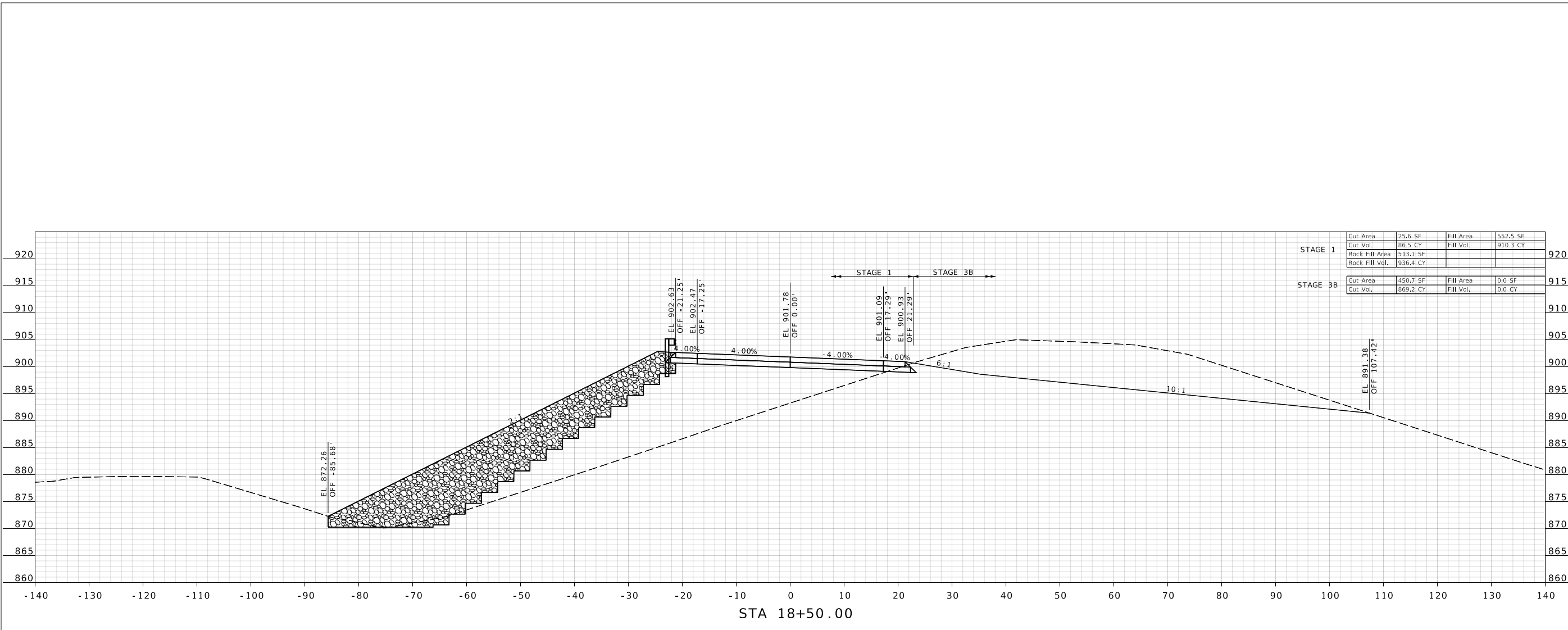

ROUTE A/B CROSS SECTIONS

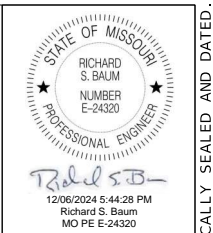
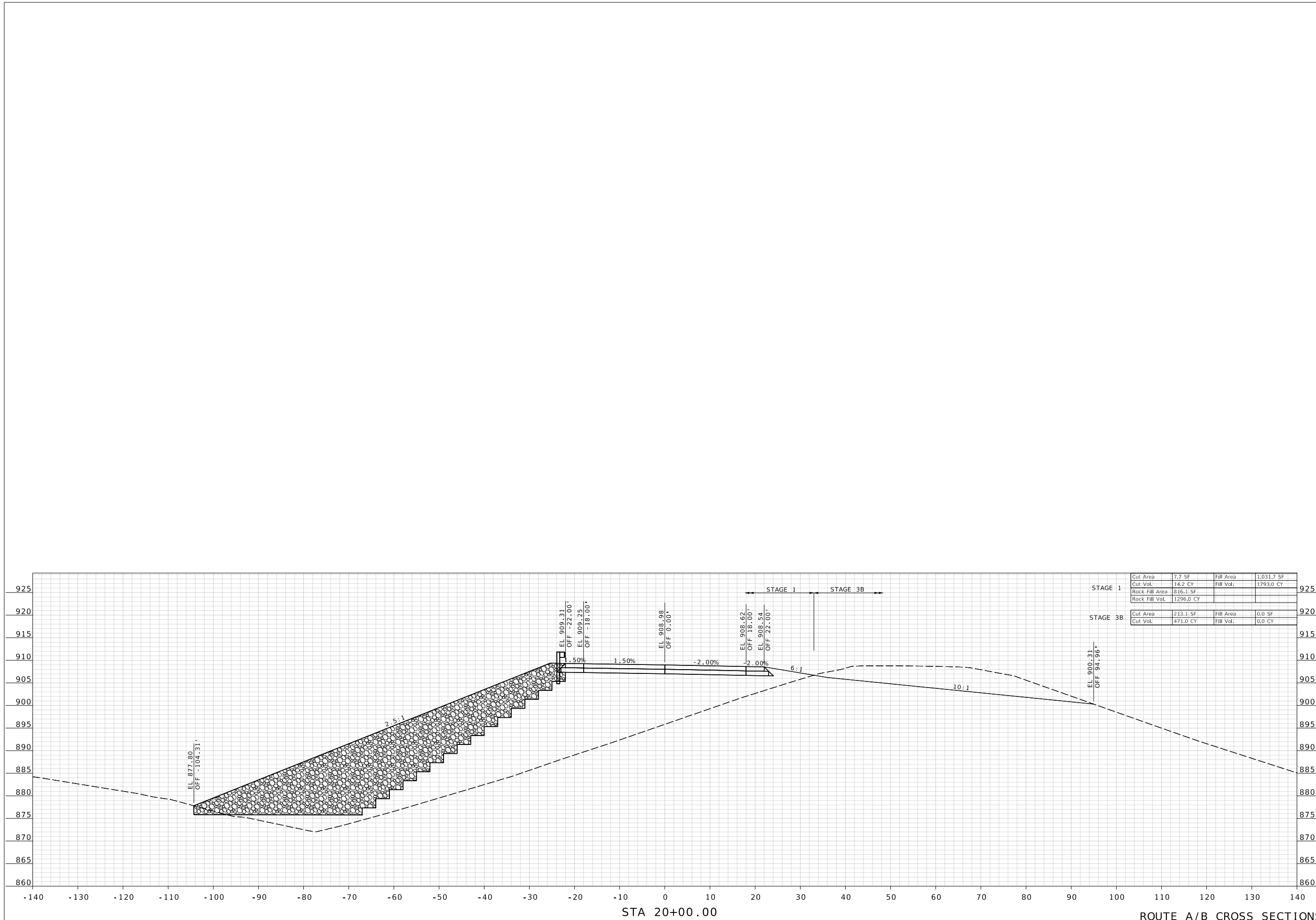

DATE PREPARED
3-DEC-2024

ROUTE STATE
A MO

DISTRICT SHEET NO.
NE XS12

COUNTY
WARREN

JOB NO.
J2S3438

CONTRACT ID.

PROJECT NO.

BRIDGE NO.

DATE	DESCRIPTION

MISSOURI HIGHWAYS AND TRANSPORTATION COMMISSION



105 WEST CAPITOL
 JEFFERSON CITY, MO 65102
 1-888-ASK-MODOT (1-888-275-6636)

Jacobs.
 JACOBS ENGINEERING GROUP
 1001 HIGHLANDS PLAZA DRIVE
 ST. LOUIS, MISSOURI 63110
 PHONE: (314) 335-4000
 CERTIFICATE OF AUTHORITY #00704

IF A SEAL IS PRESENT ON THIS SHEET IT HAS BEEN ELECTRONICALLY SEALED AND DATED.

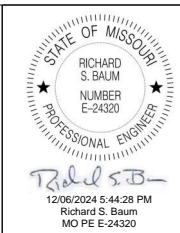

DATE PREPARED
3-DEC-2024

ROUTE A STATE MO

DISTRICT NE SHEET NO. XS16

COUNTY WARREN

JOB NO. J2S3438

CONTRACT ID.

PROJECT NO.

BRIDGE NO.

DATE	DESCRIPTION

MISSOURI HIGHWAYS AND TRANSPORTATION COMMISSION



105 WEST CAPITOL JEFFERSON CITY, MO 65102
1-888-ASK-MODOT (1-888-275-6636)

Jacobs.
JACOBS ENGINEERING GROUP
1001 HIGHLANDS PLAZA DRIVE
ST. LOUIS, MISSOURI 63110
PHONE: (314) 335-4000
CERTIFICATE OF AUTHORITY #00704

08:59 3-DEC-2024

IF A SEAL IS PRESENT ON THIS SHEET IT HAS BEEN ELECTRONICALLY SEALED AND DATED.

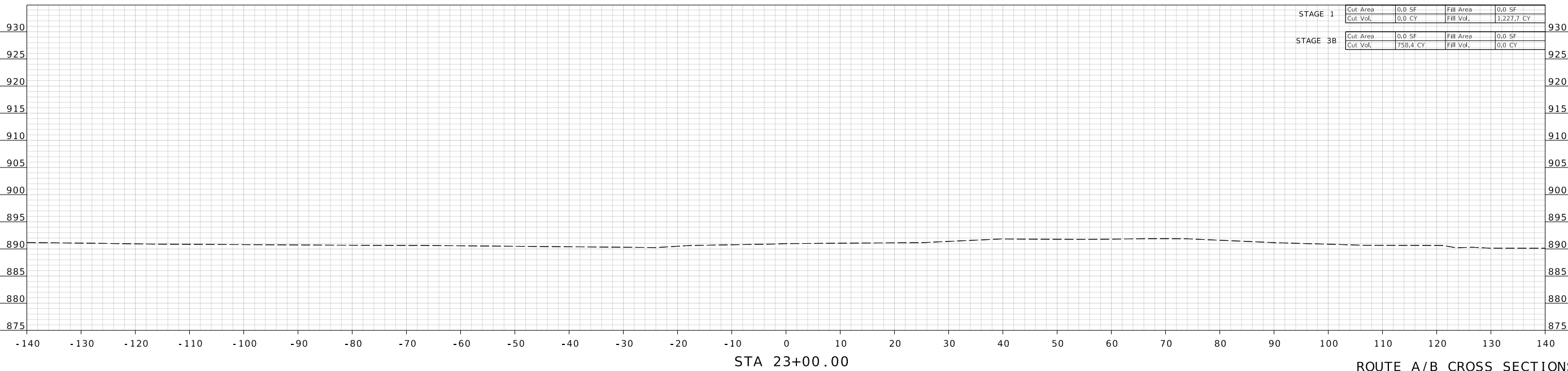
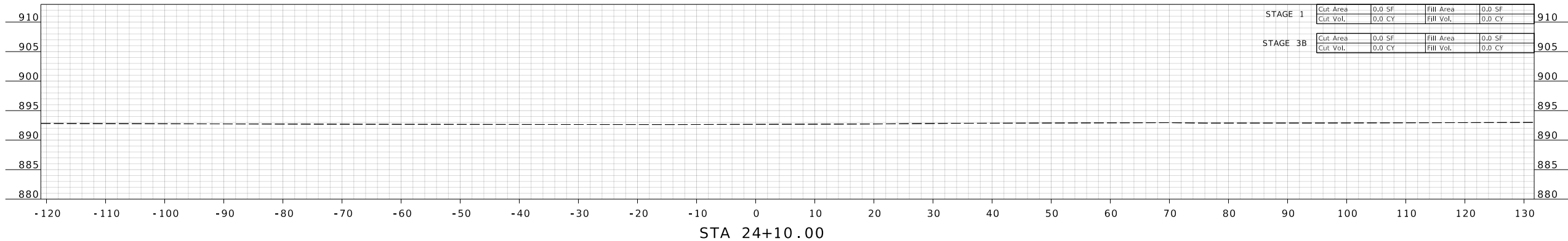

ROUTE A/B CROSS SECTIONS

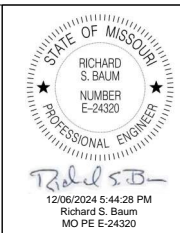

DATE PREPARED
3-DEC-2024

ROUTE STATE
A MO

DISTRICT SHEET NO.
NE XS21

COUNTY
WARREN

JOB NO.
J2S3438

CONTRACT ID.

PROJECT NO.

BRIDGE NO.

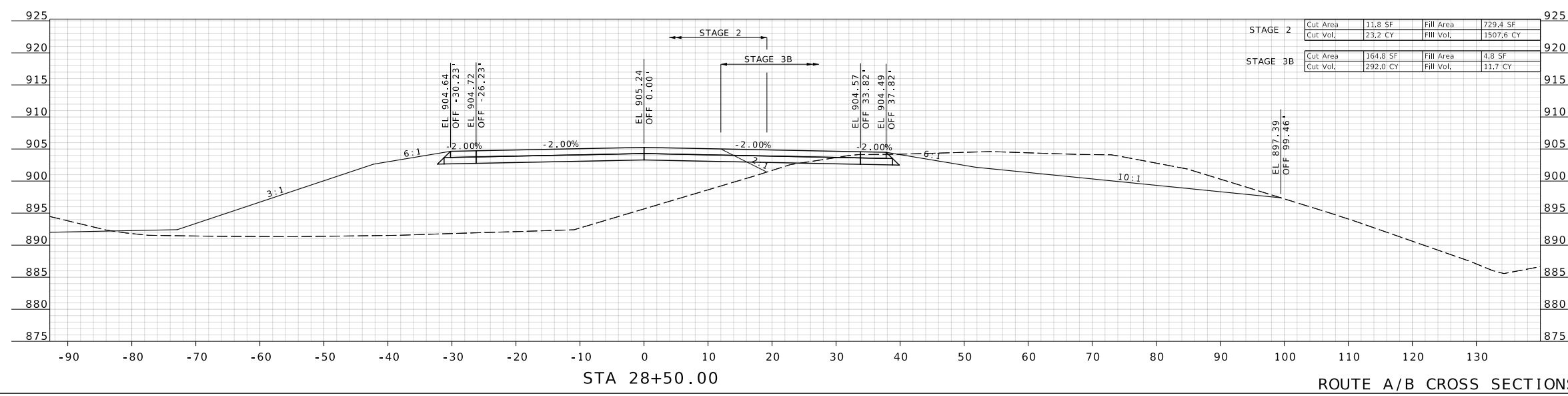
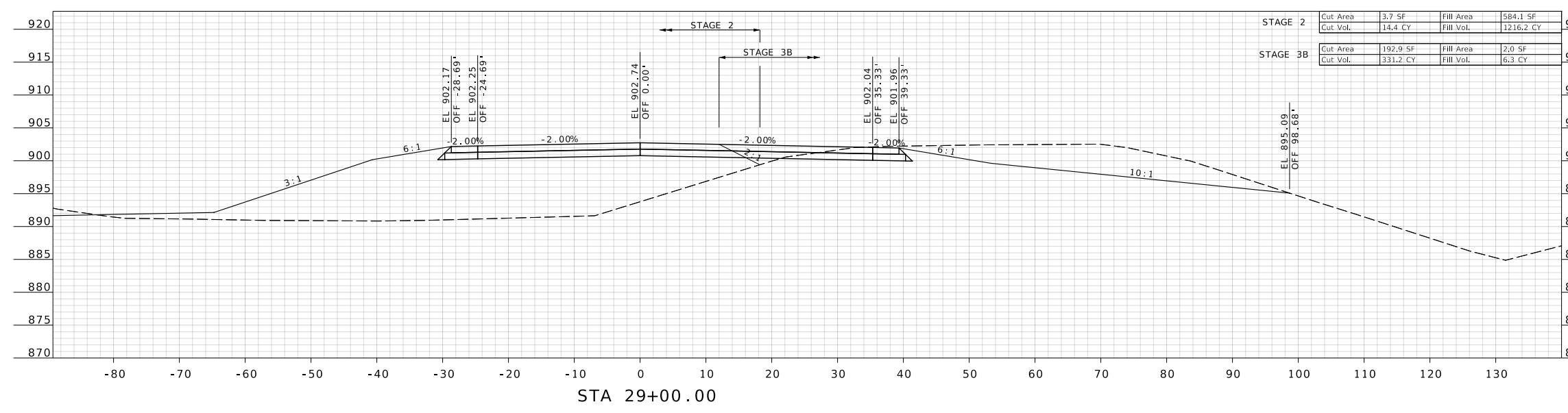

ROUTE A/B CROSS SECTIONS

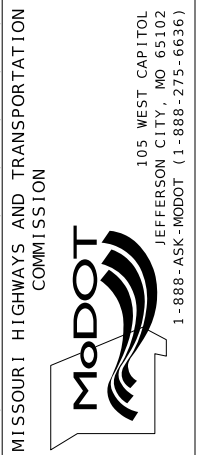

Jacobs.
 JACOBS ENGINEERING GROUP
 1001 HIGHLANDS PLAZA DRIVE
 ST. LOUIS, MISSOURI 63110
 PHONE: (314) 335-4000
 CERTIFICATE OF AUTHORITY #00704

IF A SEAL IS PRESENT ON THIS SHEET IT HAS BEEN ELECTRONICALLY SEALED AND DATED.

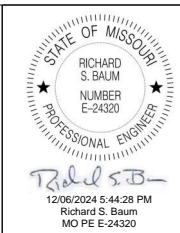

DATE PREPARED
3-DEC-2024

ROUTE **A** STATE **MO**
 DISTRICT **NE** SHEET NO. **XS24**

COUNTY **WARREN**
 JOB NO. **J2S3438**
 CONTRACT ID.

PROJECT NO.
 BRIDGE NO.

DATE	DESCRIPTION

MISSOURI HIGHWAYS AND TRANSPORTATION COMMISSION

 105 WEST CAPITOL JEFFERSON CITY, MO 65102
 1-888-ASK-MODOT (1-888-275-6636)

Jacobs
 JACOBS ENGINEERING GROUP
 1001 HIGHLANDS PLAZA DRIVE
 ST. LOUIS, MISSOURI 63110
 PHONE: (314) 335-4000
 CERTIFICATE OF AUTHORITY #00704

IF A SEAL IS PRESENT ON THIS SHEET IT HAS BEEN ELECTRONICALLY SEALED AND DATED.

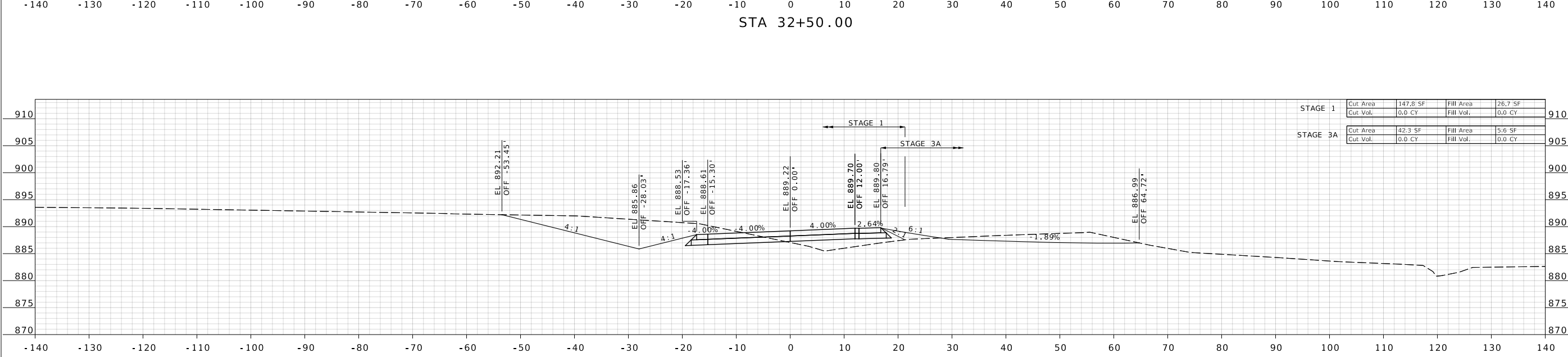
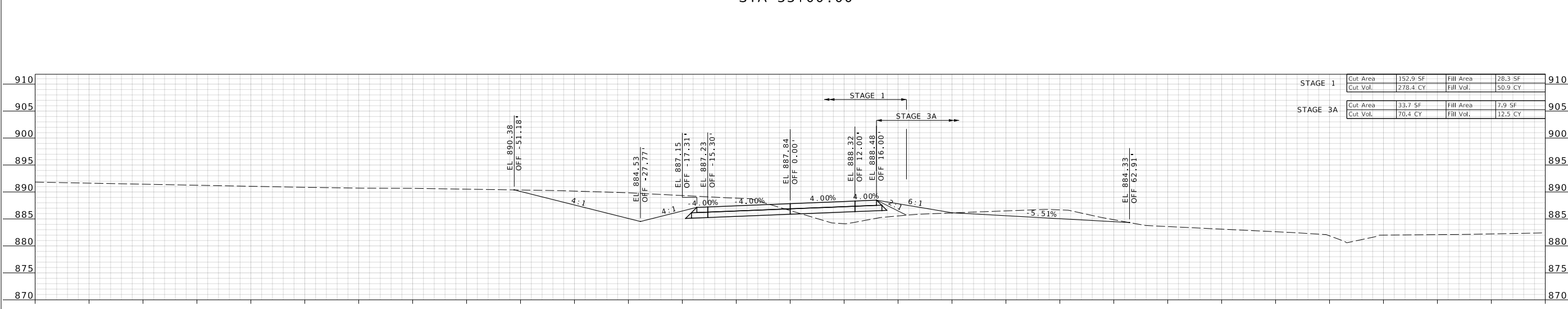
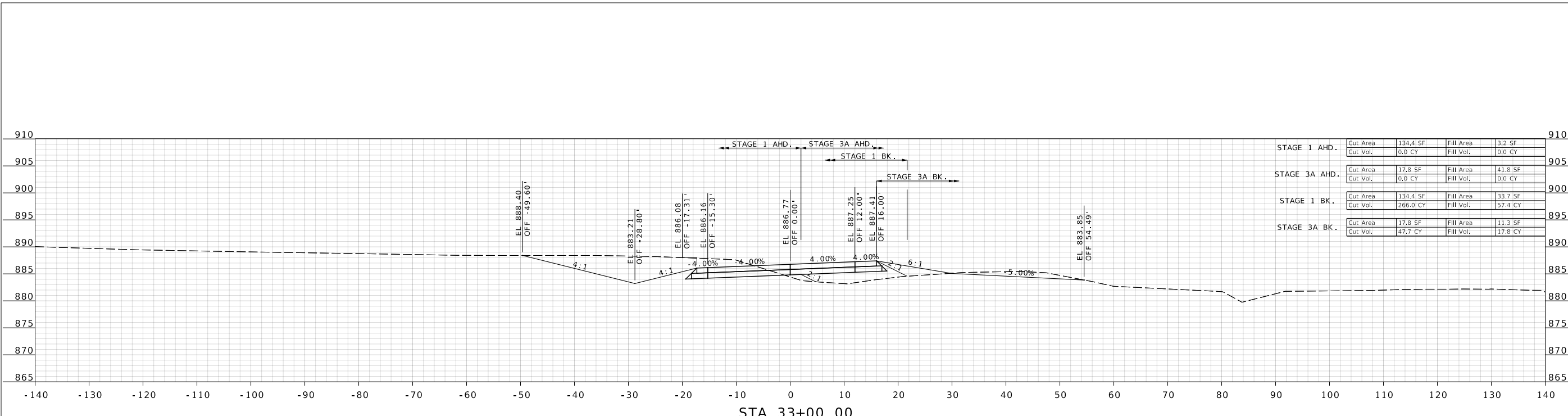

ROUTE A/B CROSS SECTIONS

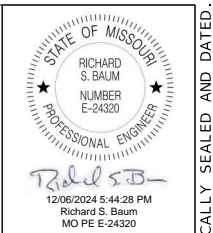

DATE PREPARED
3-DEC-2024

ROUTE STATE
A MO

DISTRICT SHEET NO.
NE XS28

COUNTY
WARREN

JOB NO.
J2S3438

CONTRACT ID.

PROJECT NO.

BRIDGE NO.

DATE	DESCRIPTION

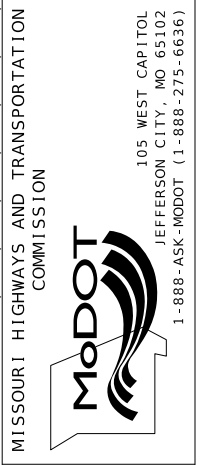

Jacobs
 JACOBS ENGINEERING GROUP
 1001 HIGHLANDS PLAZA DRIVE
 ST. LOUIS, MISSOURI 63110
 PHONE: (314) 335-4000
 CERTIFICATE OF AUTHORITY #00704

IF A SEAL IS PRESENT ON THIS SHEET IT HAS BEEN ELECTRONICALLY SEALED AND DATED.

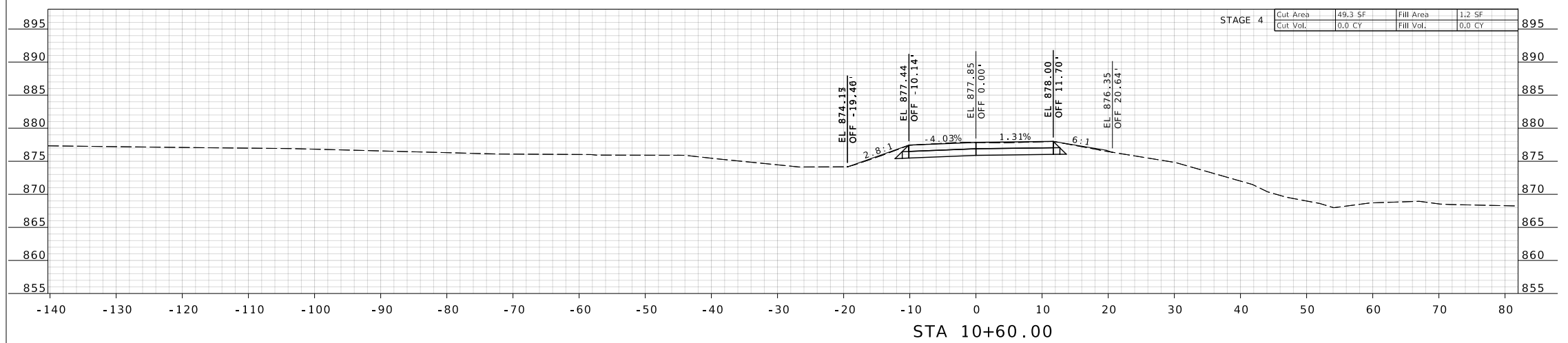
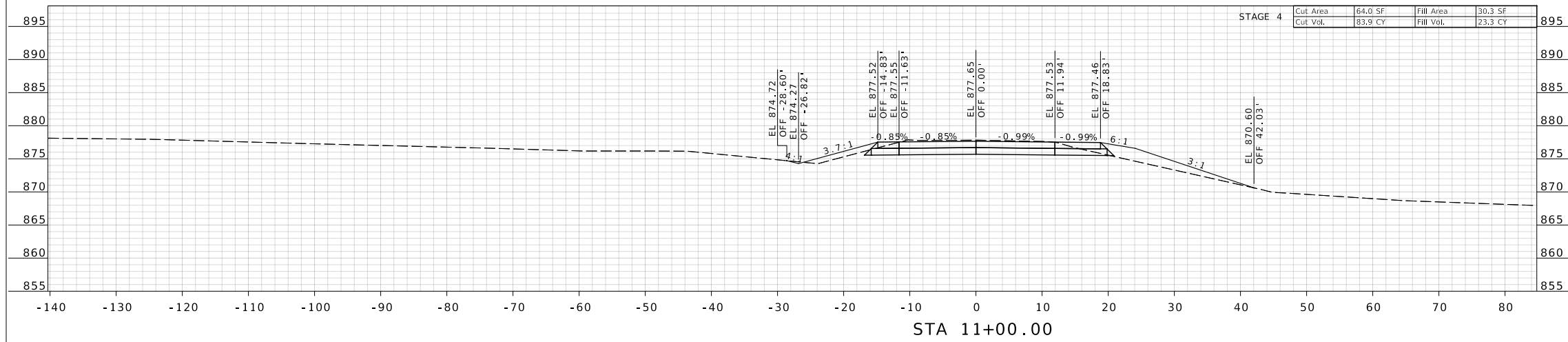
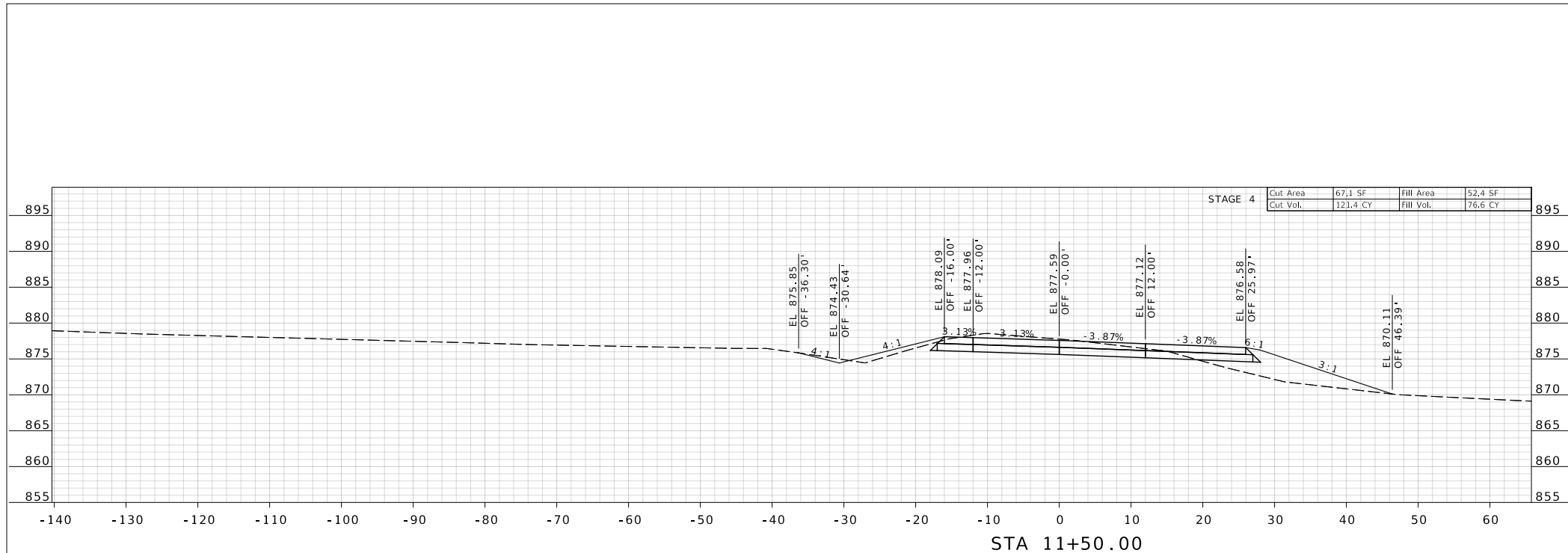

NW OUTER ROAD CROSS SECTIONS

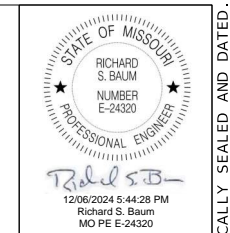

DATE PREPARED	3-DEC-2024
ROUTE	A
STATE	MO
DISTRICT	NE
SHEET NO.	XS29
COUNTY	WARREN
JOB NO.	J2S3438
CONTRACT ID.	
PROJECT NO.	
BRIDGE NO.	

DATE	DESCRIPTION

MISSOURI HIGHWAYS AND TRANSPORTATION COMMISSION

105 WEST CAPITOL JEFFERSON CITY, MO 65102
1-888-ASK-MODOT (1-888-275-6636)

Jacobs
 JACOBS ENGINEERING GROUP
 1001 HIGHLANDS PLAZA DRIVE
 ST. LOUIS, MISSOURI 63110
 PHONE: (314) 335-4000
 CERTIFICATE OF AUTHORITY #00704

IF A SEAL IS PRESENT ON THIS SHEET IT HAS BEEN ELECTRONICALLY SEALED AND DATED.

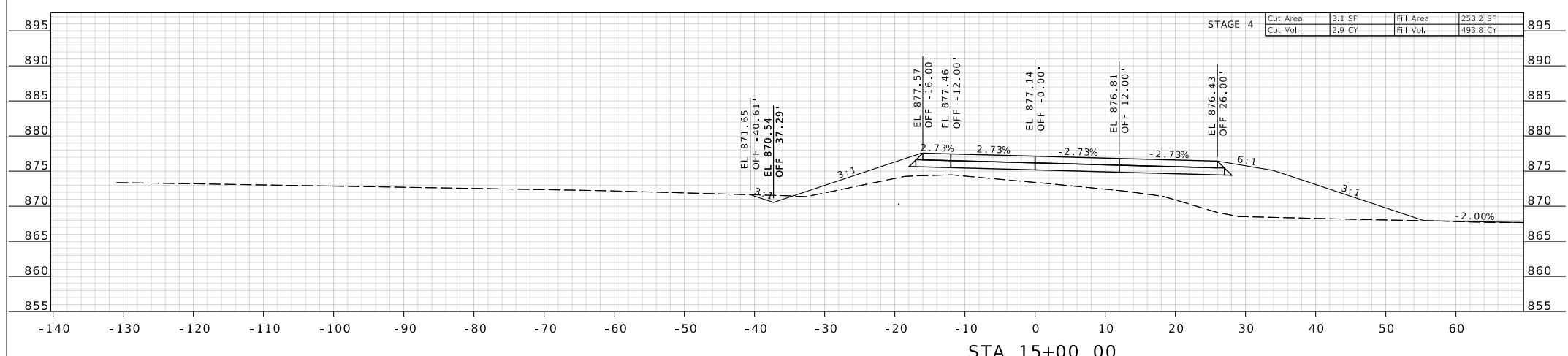
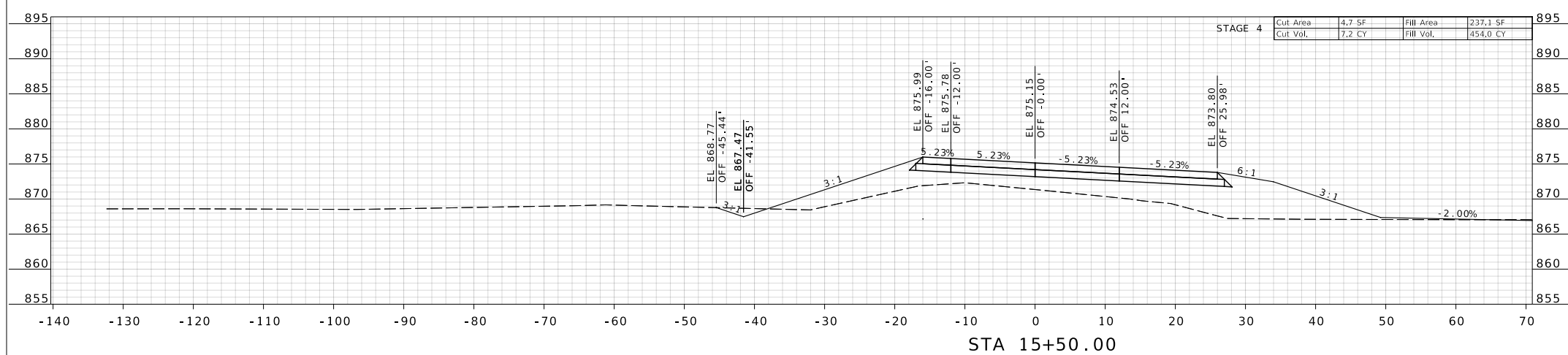
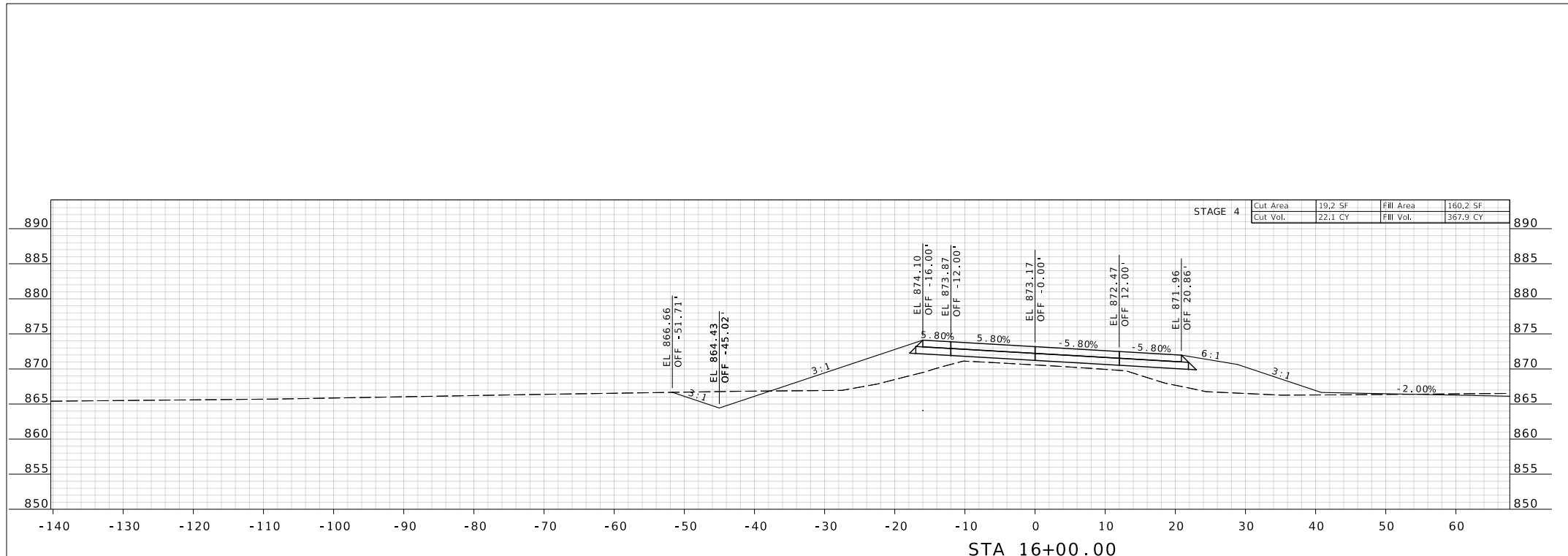

NW OUTER ROAD CROSS SECTIONS

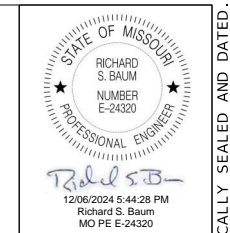

DATE PREPARED	
3-DEC-2024	
ROUTE	STATE
A	MO
DISTRICT	SHEET NO.
NE	XS32
COUNTY	
WARREN	
JOB NO.	
J2S3438	
CONTRACT ID.	
PROJECT NO.	
BRIDGE NO.	

DATE	DESCRIPTION

MISSOURI HIGHWAYS AND TRANSPORTATION COMMISSION

105 WEST CAPITOL JEFFERSON CITY, MO 65102
1-888-ASK-MODOT (1-888-275-6636)

JACOBS ENGINEERING GROUP
1001 HIGHLANDS PLAZA DRIVE
ST. LOUIS, MISSOURI 63110
PHONE: (314) 335-4000
CERTIFICATE OF AUTHORITY #00704

IF A SEAL IS PRESENT ON THIS SHEET IT HAS BEEN ELECTRONICALLY SEALED AND DATED.

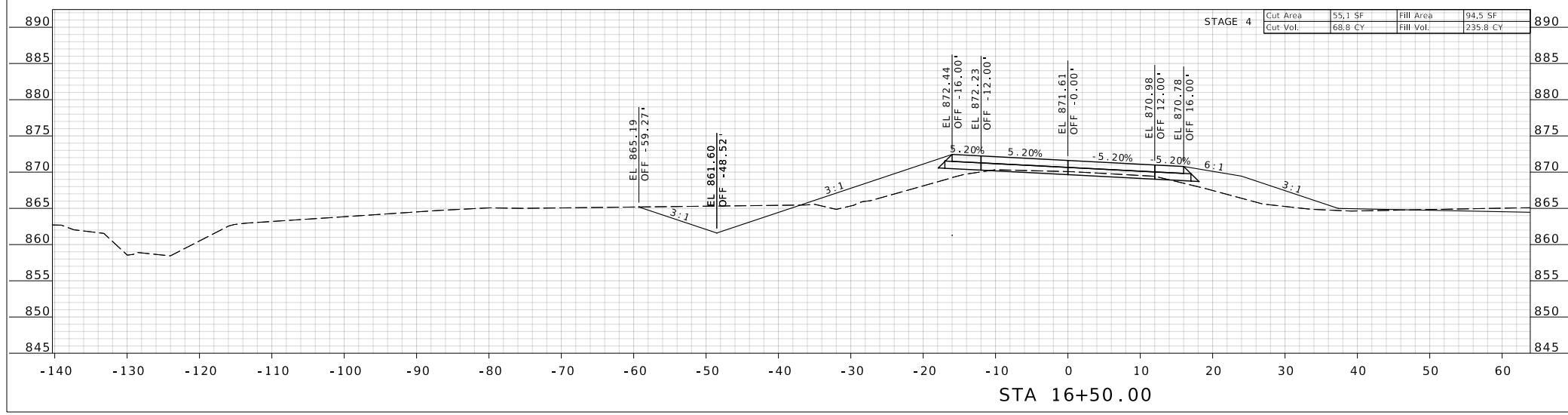
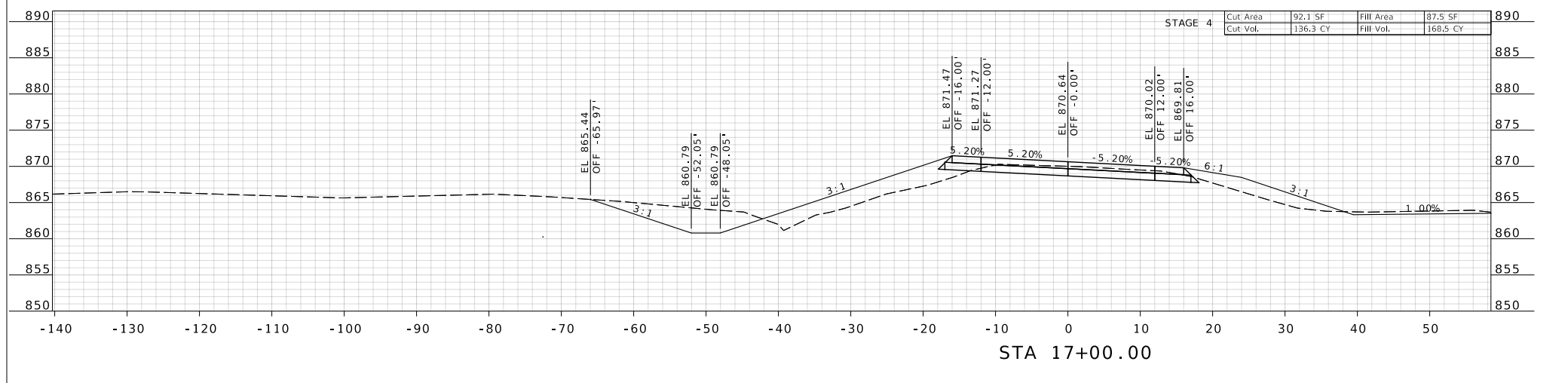
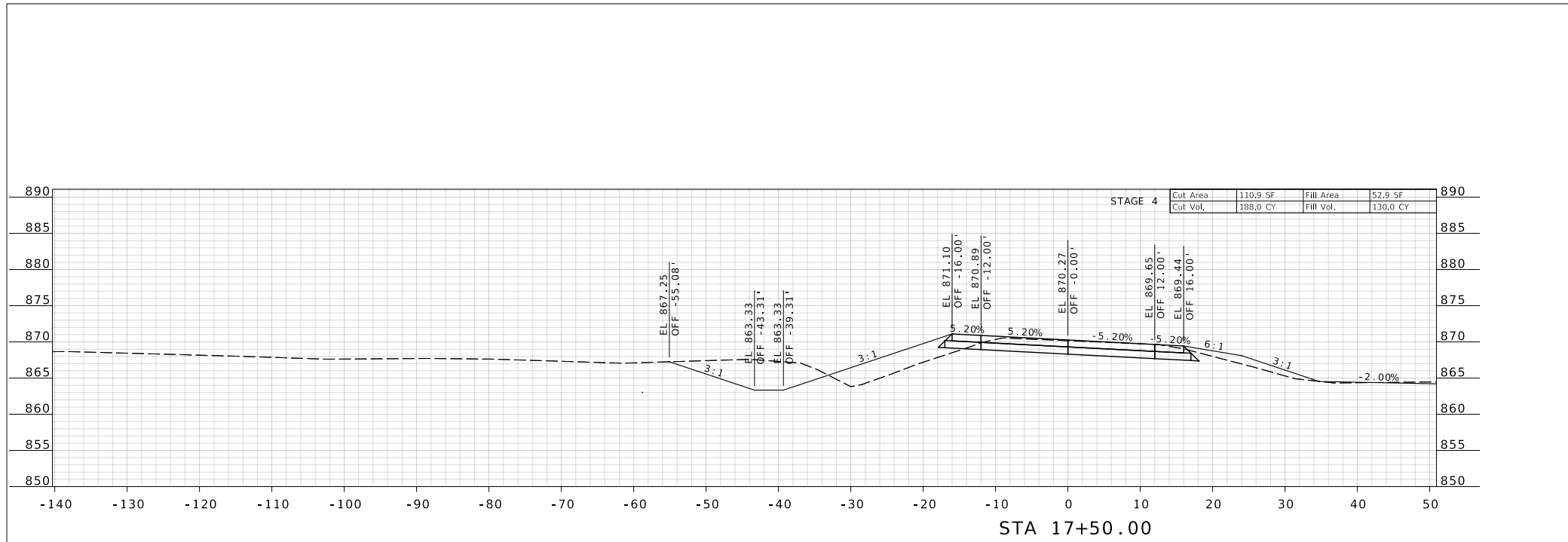

NW OUTER ROAD CROSS SECTIONS

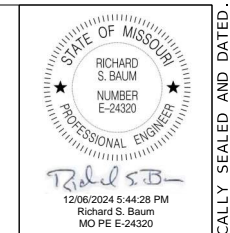

DATE PREPARED	
3-DEC-2024	
ROUTE	STATE
A	MO
DISTRICT	SHEET NO.
NE	XS33
COUNTY	
WARREN	
JOB NO.	
J2S3438	
CONTRACT ID.	
PROJECT NO.	
BRIDGE NO.	

DATE	DESCRIPTION

MISSOURI HIGHWAYS AND TRANSPORTATION COMMISSION



105 WEST CAPITOL JEFFERSON CITY, MO 65102
1-888-ASK-MODOT (1-888-275-6636)



JACOBS ENGINEERING GROUP
1001 HIGHLANDS PLAZA DRIVE
ST. LOUIS, MISSOURI 63110
PHONE: (314) 335-4000
CERTIFICATE OF AUTHORITY #00704

IF A SEAL IS PRESENT ON THIS SHEET IT HAS BEEN ELECTRONICALLY SEALED AND DATED.

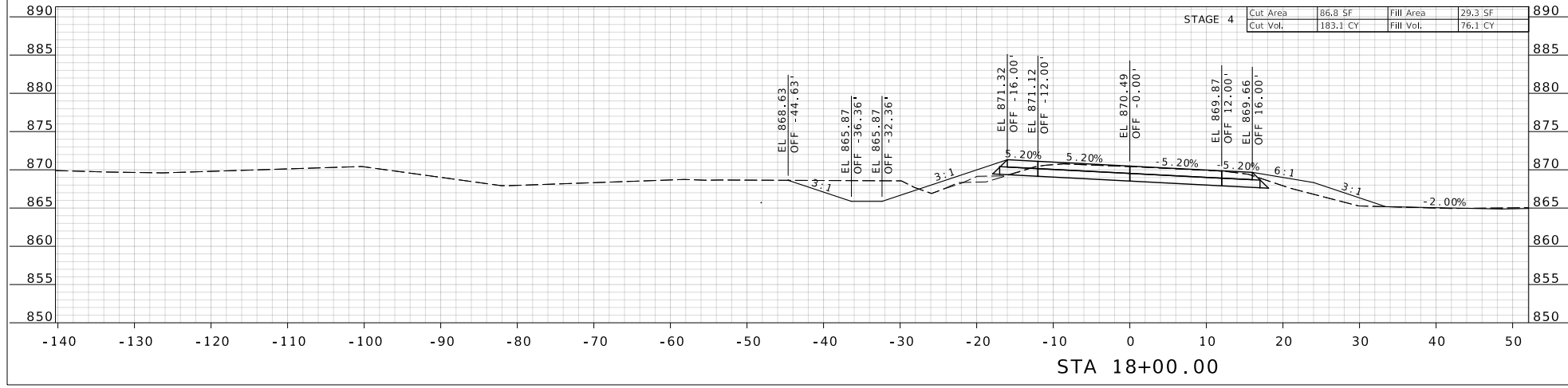
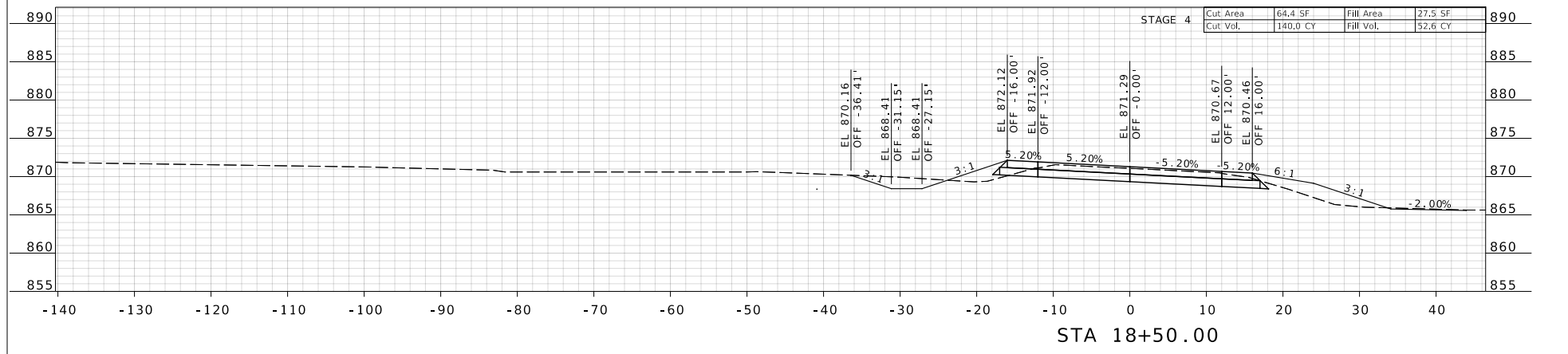
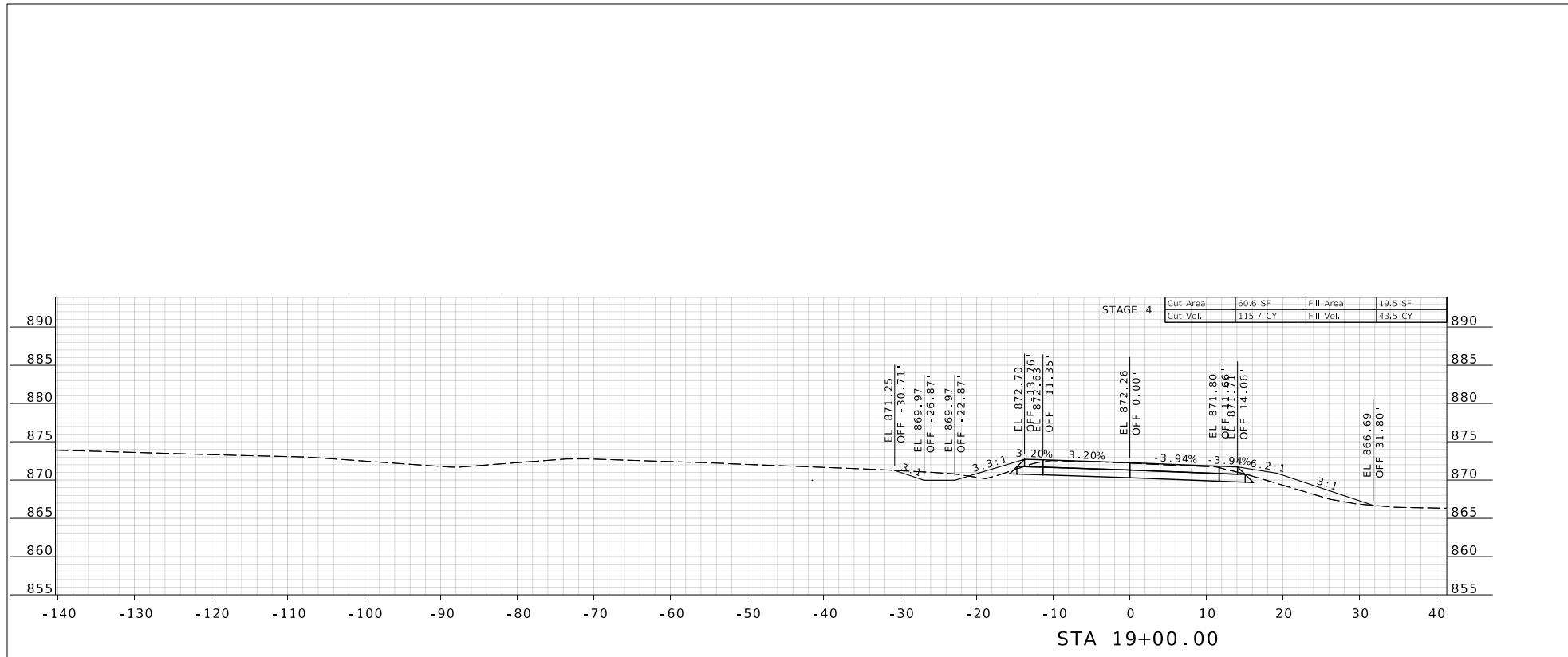

NW OUTER ROAD CROSS SECTIONS

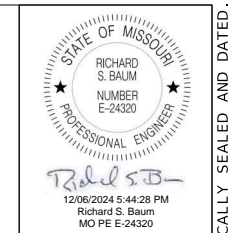

DATE PREPARED	3-DEC-2024
ROUTE	A
STATE	MO
DISTRICT	NE
SHEET NO.	XS34
COUNTY	WARREN
JOB NO.	J2S3438
CONTRACT ID.	
PROJECT NO.	
BRIDGE NO.	

DATE	DESCRIPTION

MISSOURI HIGHWAYS AND TRANSPORTATION COMMISSION

105 WEST CAPITOL JEFFERSON CITY, MO 65102
1-888-ASK-MODOT (1-888-275-6636)

Jacobs.
 JACOBS ENGINEERING GROUP
 1001 HIGHLANDS PLAZA DRIVE
 ST. LOUIS, MISSOURI 63110
 PHONE: (314) 335-4000
 CERTIFICATE OF AUTHORITY #00704

IF A SEAL IS PRESENT ON THIS SHEET IT HAS BEEN ELECTRONICALLY SEALED AND DATED.

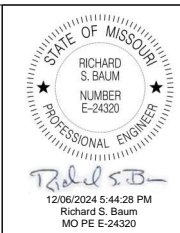

DATE PREPARED
3-DEC-2024

ROUTE STATE
A MO

DISTRICT SHEET NO.
NE XS39

COUNTY
WARREN

JOB NO.
J2S3438

CONTRACT ID.

PROJECT NO.

BRIDGE NO.

DESCRIPTION

DATE

MISSOURI HIGHWAYS AND TRANSPORTATION COMMISSION

105 WEST CAPITOL JEFFERSON CITY, MO 65102

1-888-ASK-MODOT (1-888-275-6636)

IF A SEAL IS PRESENT ON THIS SHEET IT HAS BEEN ELECTRONICALLY SEALED AND DATED.

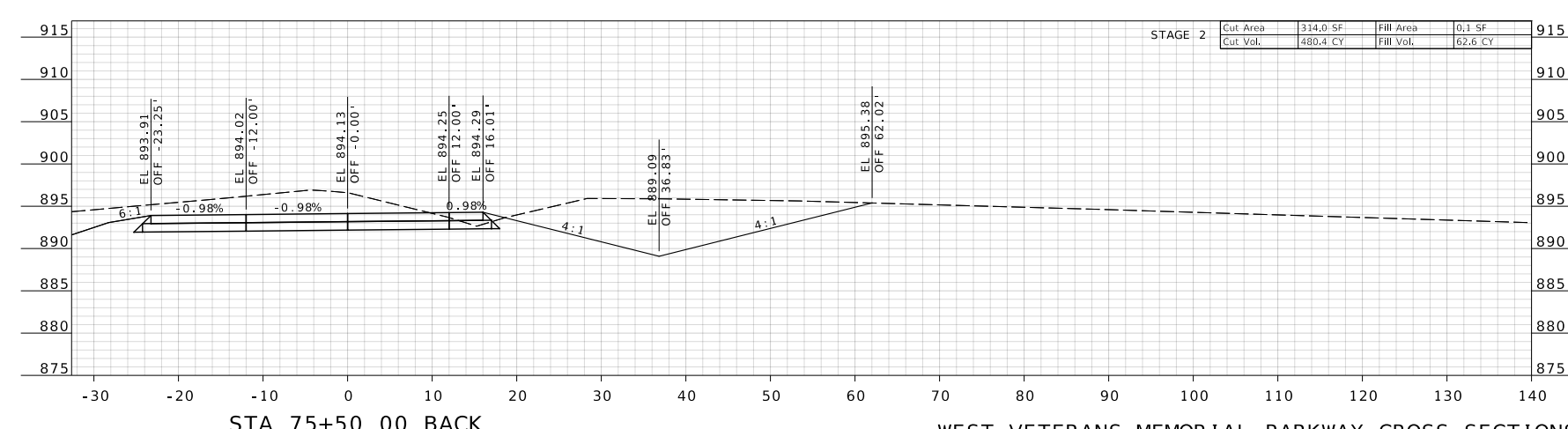
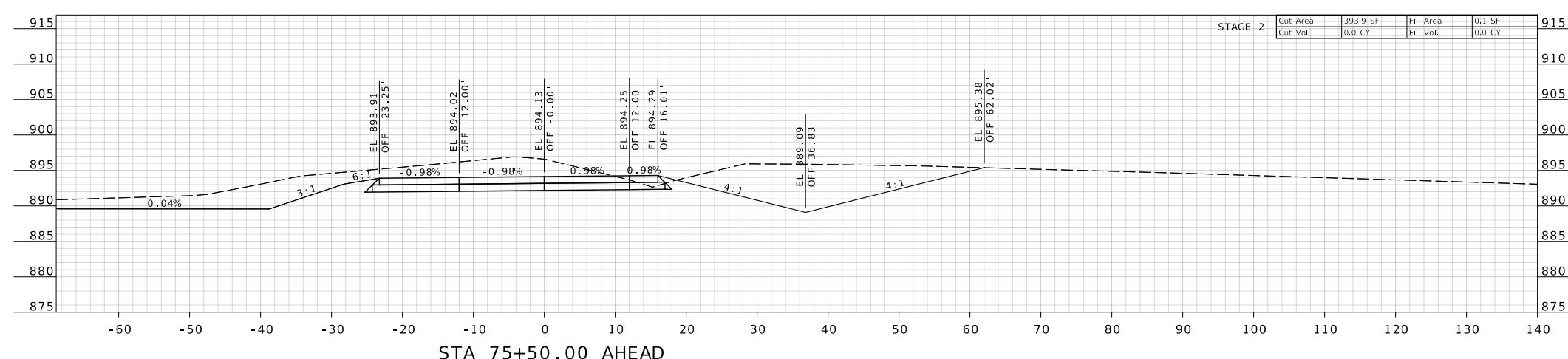
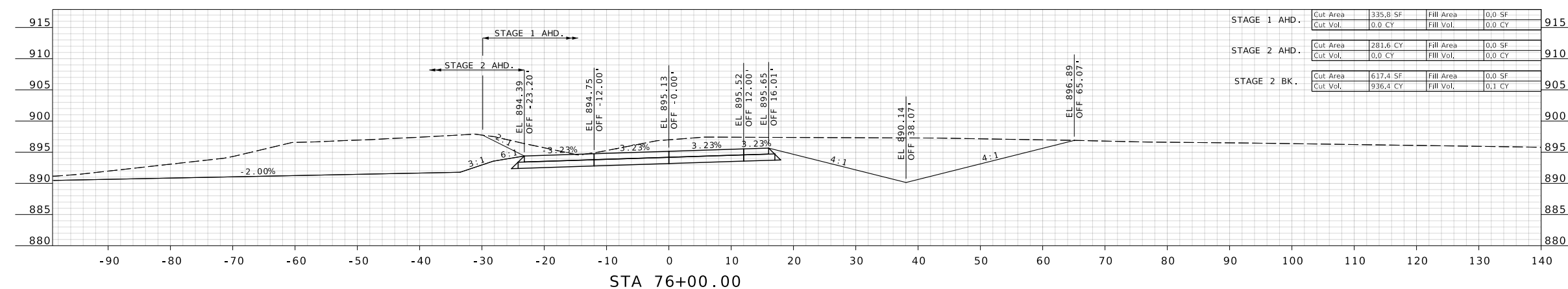

WEST VETERANS MEMORIAL PARKWAY CROSS SECTIONS

Jacobs
JACOBS ENGINEERING GROUP
1001 HIGHLANDS PLAZA DRIVE
ST. LOUIS, MISSOURI 63110
PHONE: (314) 335-4000
CERTIFICATE OF AUTHORITY #00704

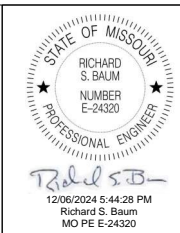

DATE PREPARED
3-DEC-2024

ROUTE STATE
A MO

DISTRICT SHEET NO.
NE XS41

COUNTY
WARREN

JOB NO.
J2S3438

CONTRACT ID.

PROJECT NO.

BRIDGE NO.

DESCRIPTION

DATE

MISSOURI HIGHWAYS AND TRANSPORTATION COMMISSION

105 WEST CAPITOL JEFFERSON CITY, MO 65102

1-888-ASK-MODOT (1-888-275-6636)

IF A SEAL IS PRESENT ON THIS SHEET IT HAS BEEN ELECTRONICALLY SEALED AND DATED.

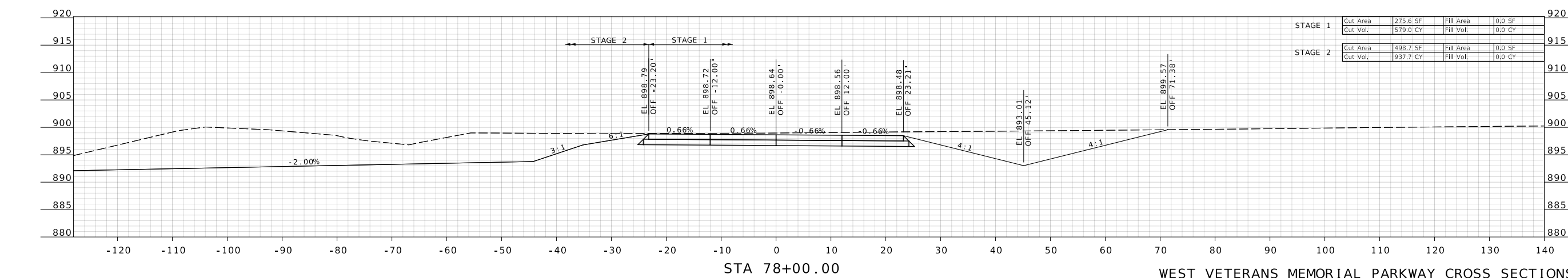
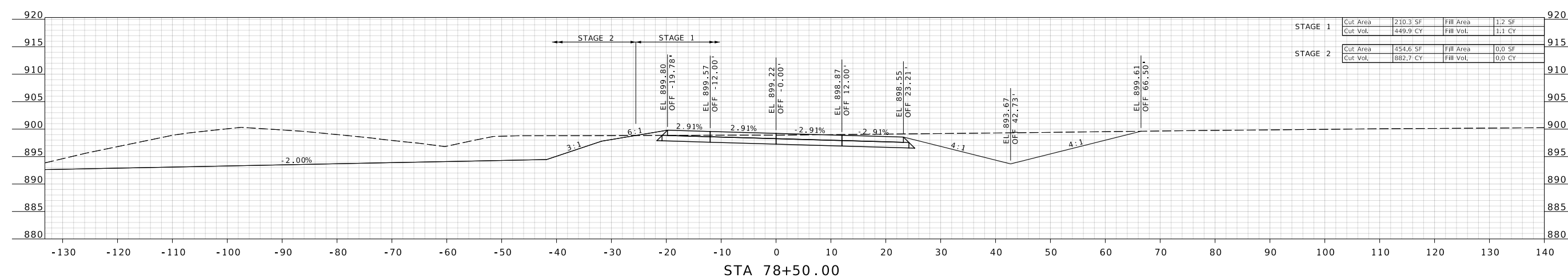
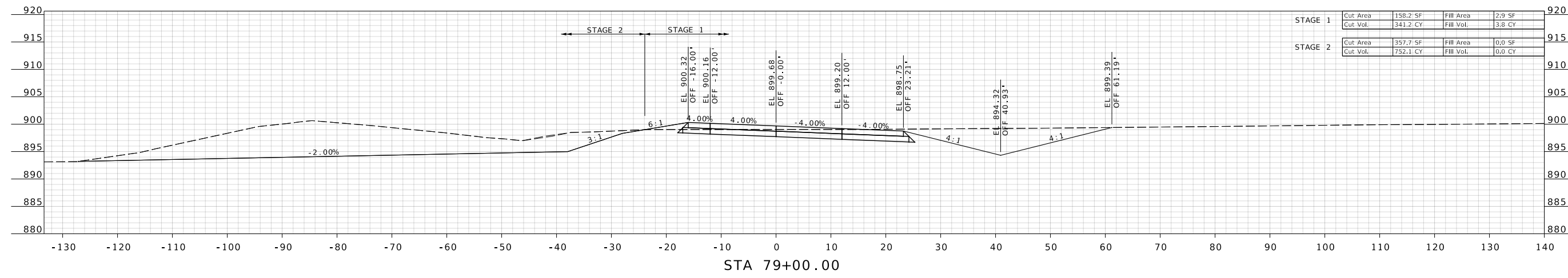

WEST VETERANS MEMORIAL PARKWAY CROSS SECTIONS

Jacobs
 JACOBS ENGINEERING GROUP
 1001 HIGHLANDS PLAZA DRIVE
 ST. LOUIS, MISSOURI 63110
 PHONE: (314) 335-4000
 CERTIFICATE OF AUTHORITY #00704

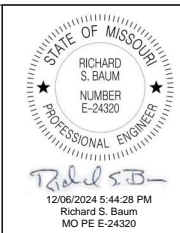

DATE PREPARED
3-DEC-2024

ROUTE STATE
A MO

DISTRICT SHEET NO.
NE XS43

COUNTY
WARREN

JOB NO.
J2S3438

CONTRACT ID.

PROJECT NO.

BRIDGE NO.

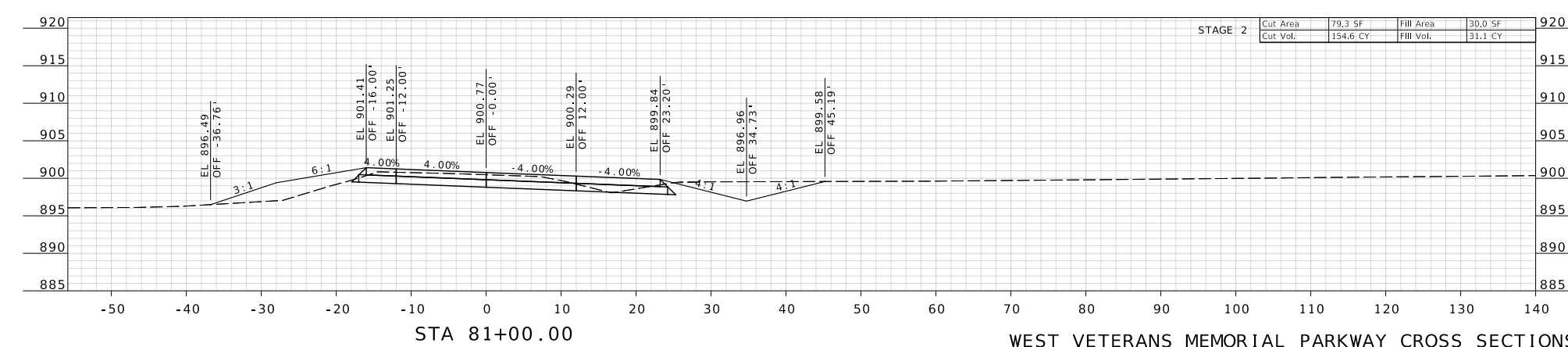
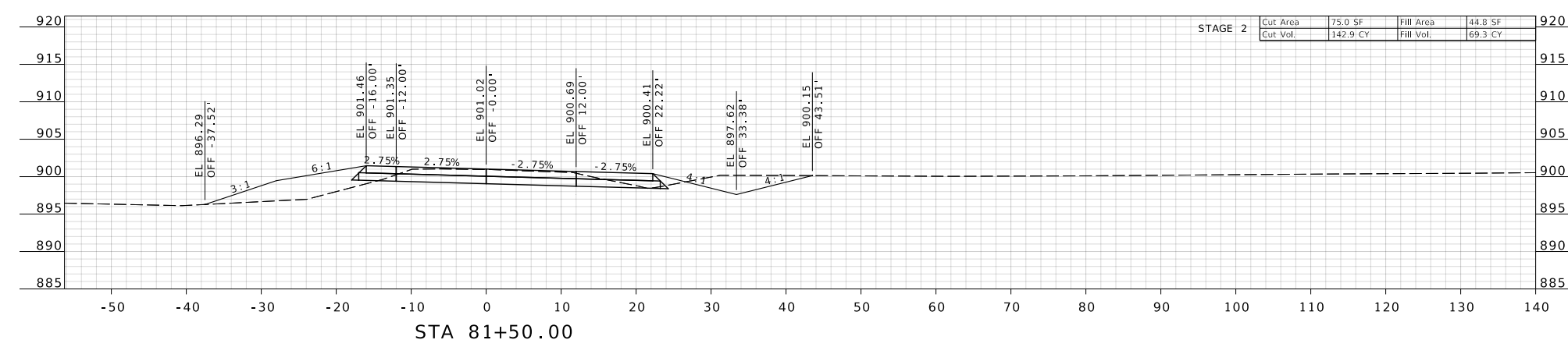
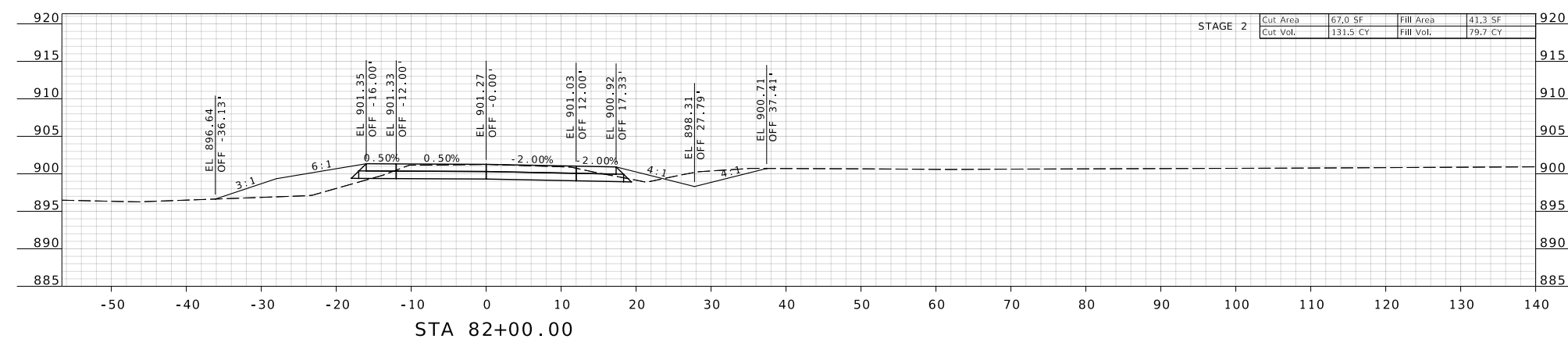

WEST VETERANS MEMORIAL PARKWAY CROSS SECTIONS

DATE

DESCRIPTION

MISSOURI HIGHWAYS AND TRANSPORTATION COMMISSION

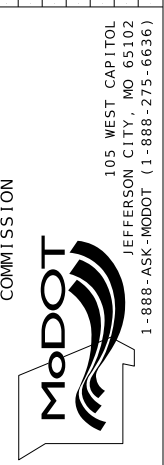

Jacobs.
 JACOBS ENGINEERING GROUP
 1001 HIGHLANDS PLAZA DRIVE
 ST. LOUIS, MISSOURI 63110
 PHONE: (314) 335-4000
 CERTIFICATE OF AUTHORITY #00704

IF A SEAL IS PRESENT ON THIS SHEET IT HAS BEEN ELECTRONICALLY SEALED AND DATED.

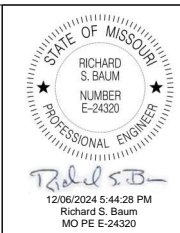

DATE PREPARED
3-DEC-2024

ROUTE STATE
A MO

DISTRICT SHEET NO.
NE XS47

COUNTY
WARREN

JOB NO.
J2S3438

CONTRACT ID.

PROJECT NO.

BRIDGE NO.

DATE	DESCRIPTION

MISSOURI HIGHWAYS AND TRANSPORTATION COMMISSION



105 WEST CAPITOL
 JEFFERSON CITY, MO 65102
 1-888-ASK-MODOT (1-888-275-6636)

Jacobs
 JACOBS ENGINEERING GROUP
 1001 HIGHLANDS PLAZA DRIVE
 ST. LOUIS, MISSOURI 63110
 PHONE: (314) 335-4000
 CERTIFICATE OF AUTHORITY #00704

IF A SEAL IS PRESENT ON THIS SHEET IT HAS BEEN ELECTRONICALLY SEALED AND DATED.

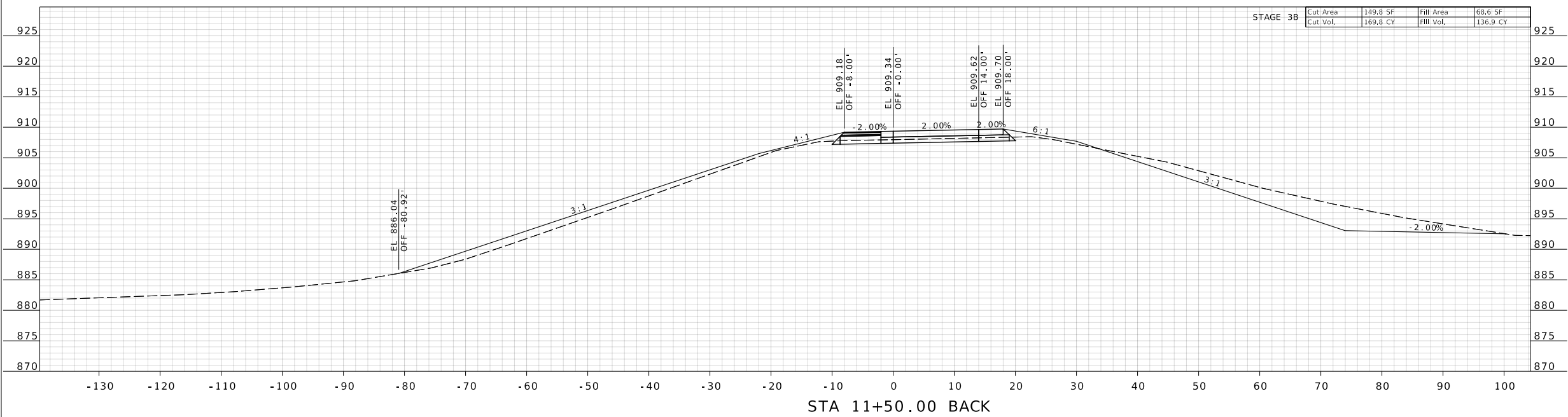
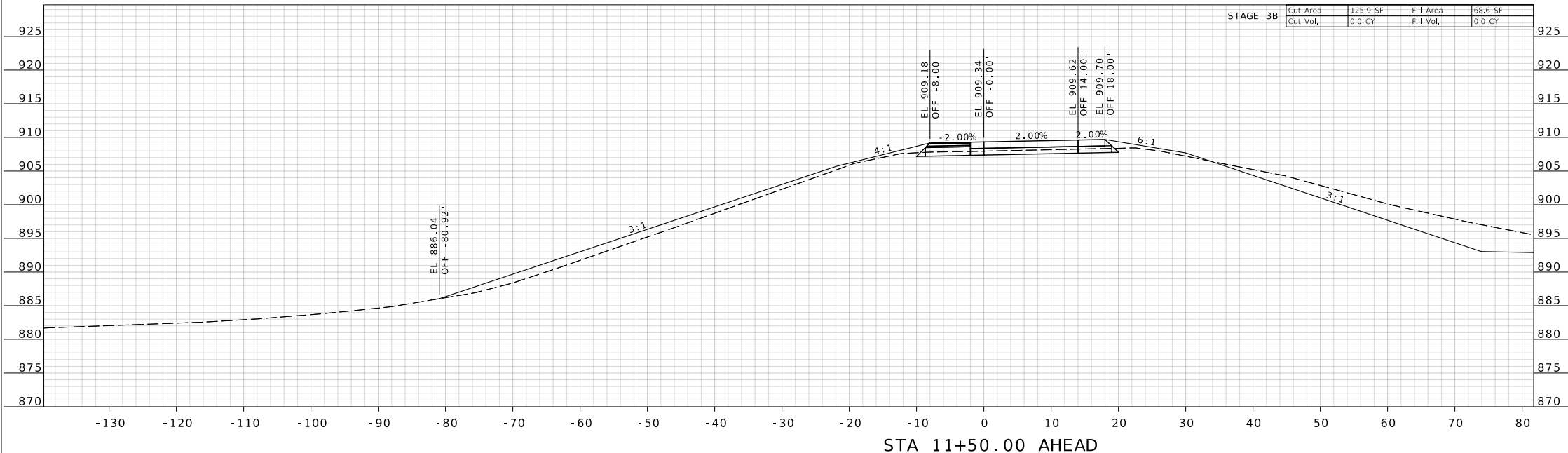

RAMP 1 CROSS SECTIONS

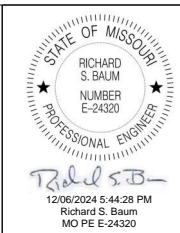

DATE PREPARED
3-DEC-2024

ROUTE STATE
A MO

DISTRICT SHEET NO.
NE XS48

COUNTY
WARREN

JOB NO.
J2S3438

CONTRACT ID.

PROJECT NO.

BRIDGE NO.

DATE	DESCRIPTION

MISSOURI HIGHWAYS AND TRANSPORTATION COMMISSION

105 WEST CAPITOL
 JEFFERSON CITY, MO 65102
 1-888-ASK-MODOT (1-888-275-6636)

Jacobs
 JACOBS ENGINEERING GROUP
 1001 HIGHLANDS PLAZA DRIVE
 ST. LOUIS, MISSOURI 63110
 PHONE: (314) 335-4000
 CERTIFICATE OF AUTHORITY #00704

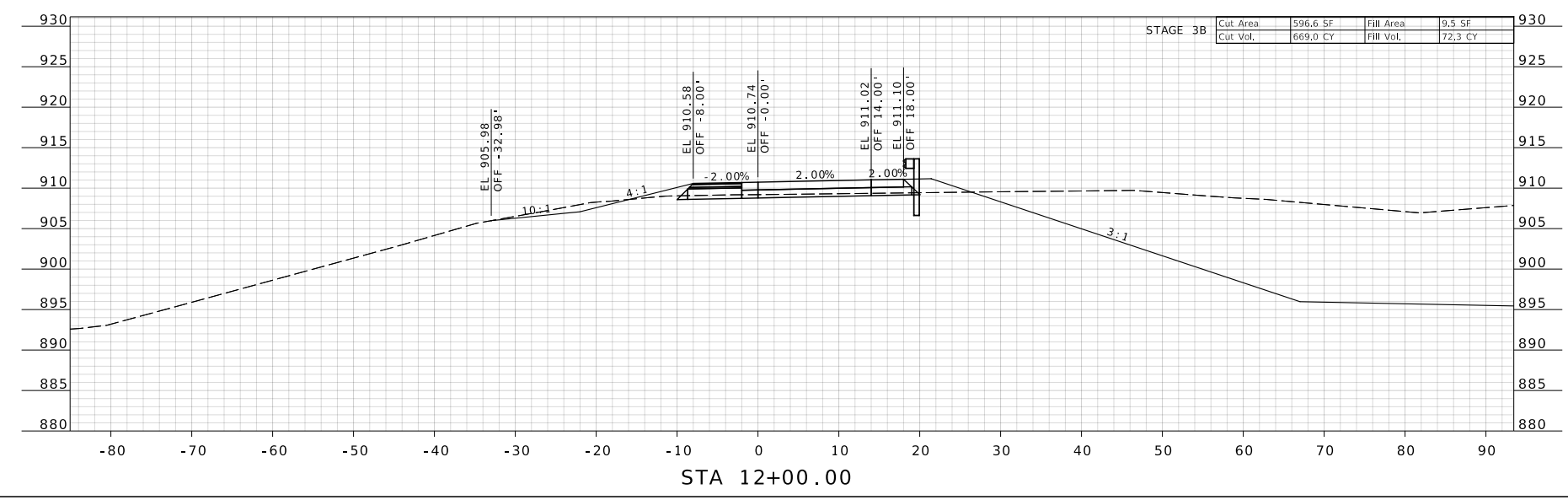
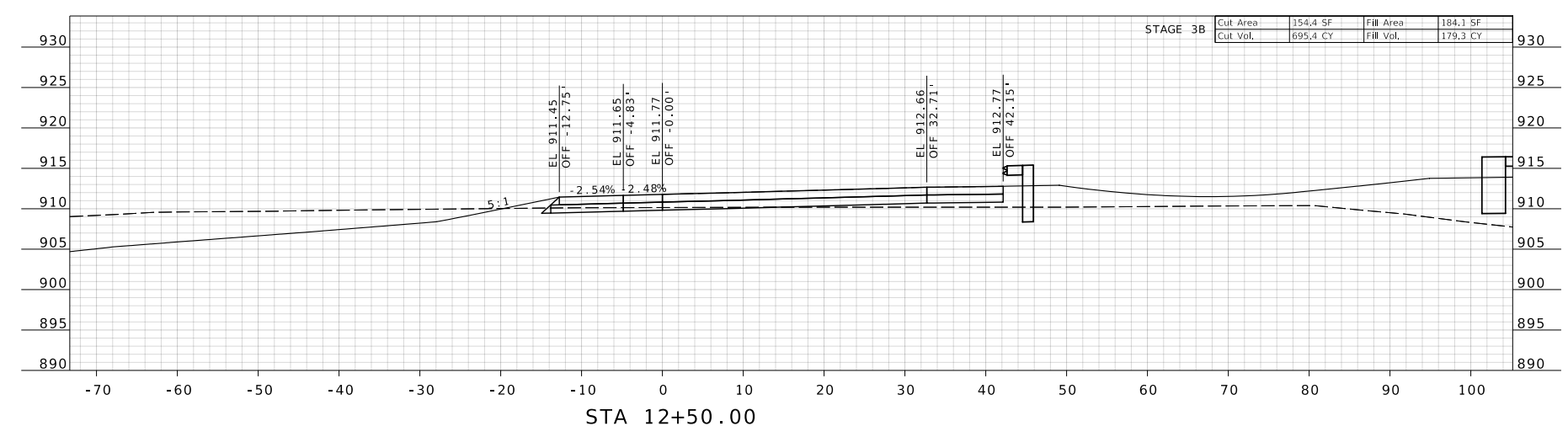
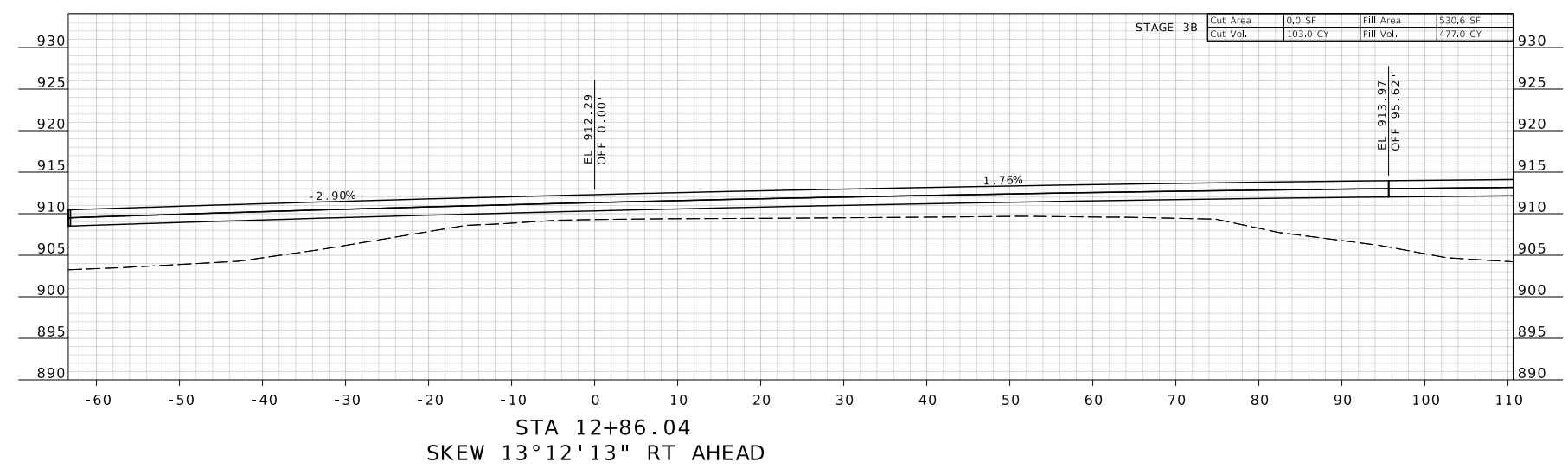

RAMP 1 CROSS SECTIONS

IF A SEAL IS PRESENT ON THIS SHEET IT HAS BEEN ELECTRONICALLY SEALED AND DATED.

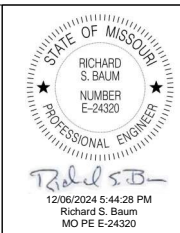

DATE PREPARED
3-DEC-2024

ROUTE STATE
A MO

DISTRICT SHEET NO.
NE XS52

COUNTY
WARREN

JOB NO.
J2S3438

CONTRACT ID.

PROJECT NO.

BRIDGE NO.

DATE	DESCRIPTION

MISSOURI HIGHWAYS AND TRANSPORTATION COMMISSION



105 WEST CAPITOL
 JEFFERSON CITY, MO 65102
 1-888-ASK-MODOT (1-888-275-6636)

Jacobs.
 JACOBS ENGINEERING GROUP
 1001 HIGHLANDS PLAZA DRIVE
 ST. LOUIS, MISSOURI 63110
 PHONE: (314) 335-4000
 CERTIFICATE OF AUTHORITY #00704

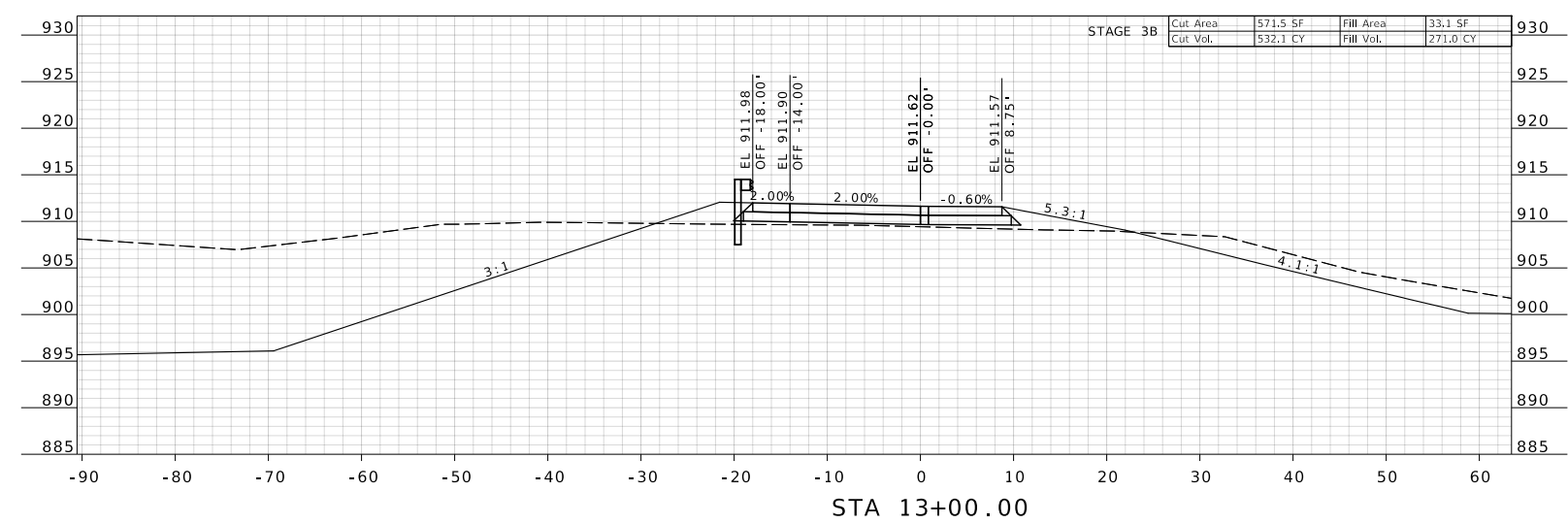
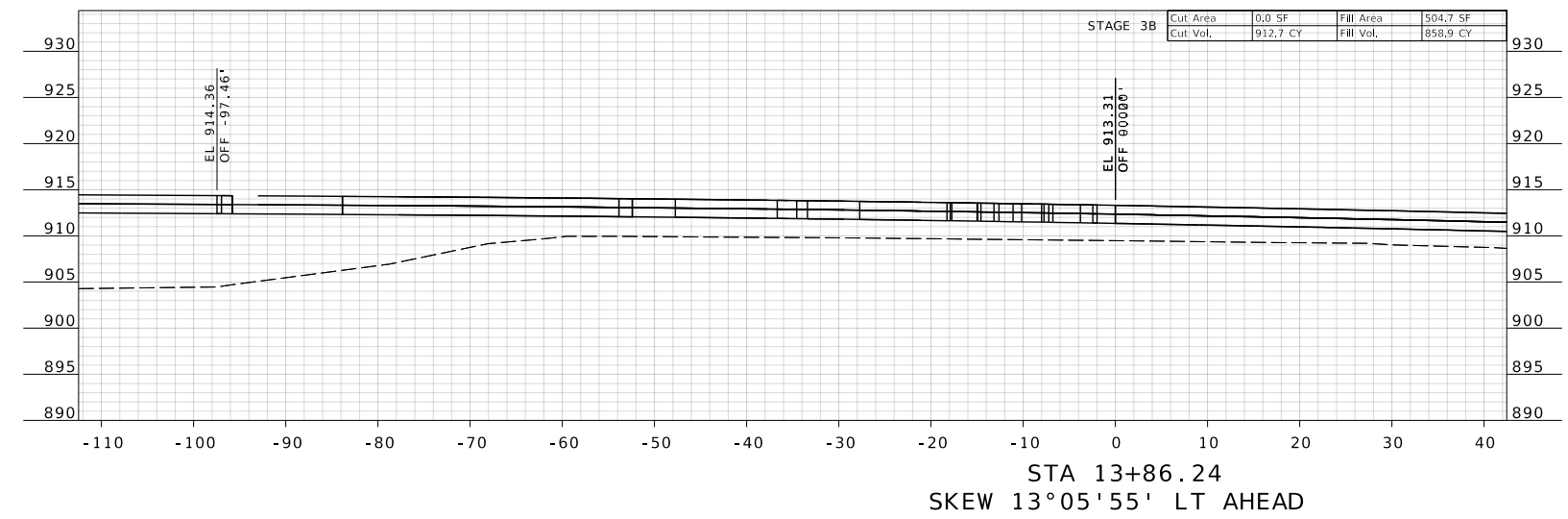

RAMP 2 CROSS SECTIONS

IF A SEAL IS PRESENT ON THIS SHEET IT HAS BEEN ELECTRONICALLY SEALED AND DATED.

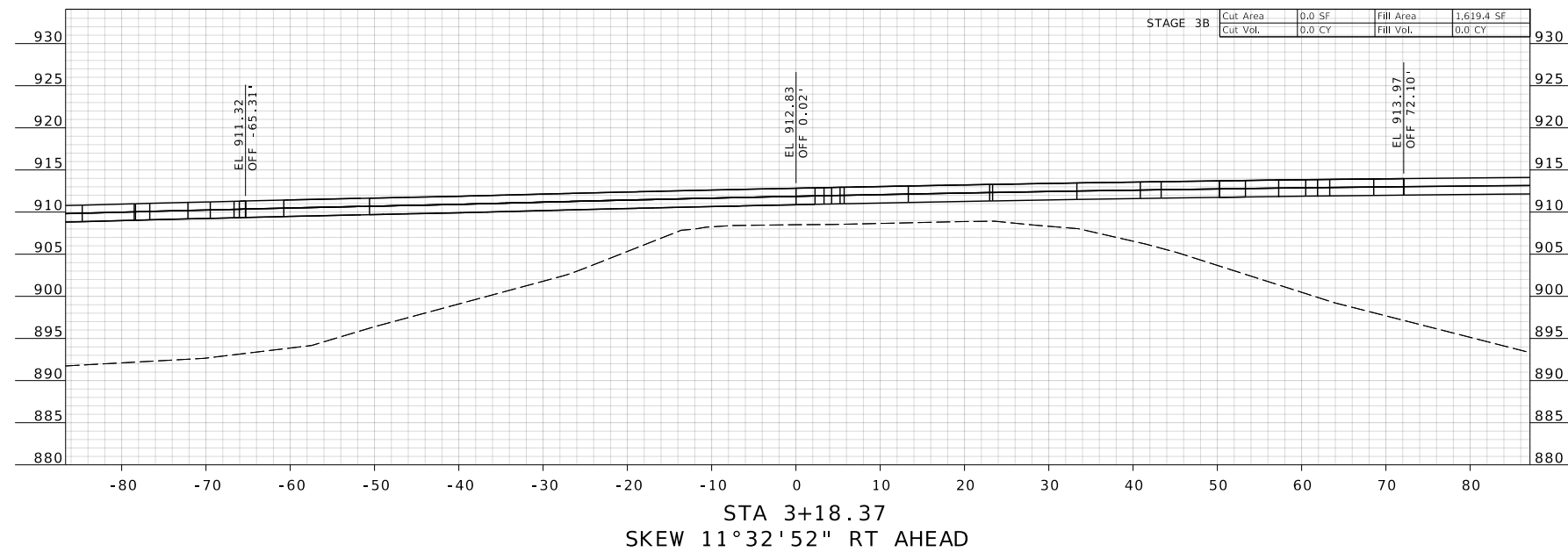
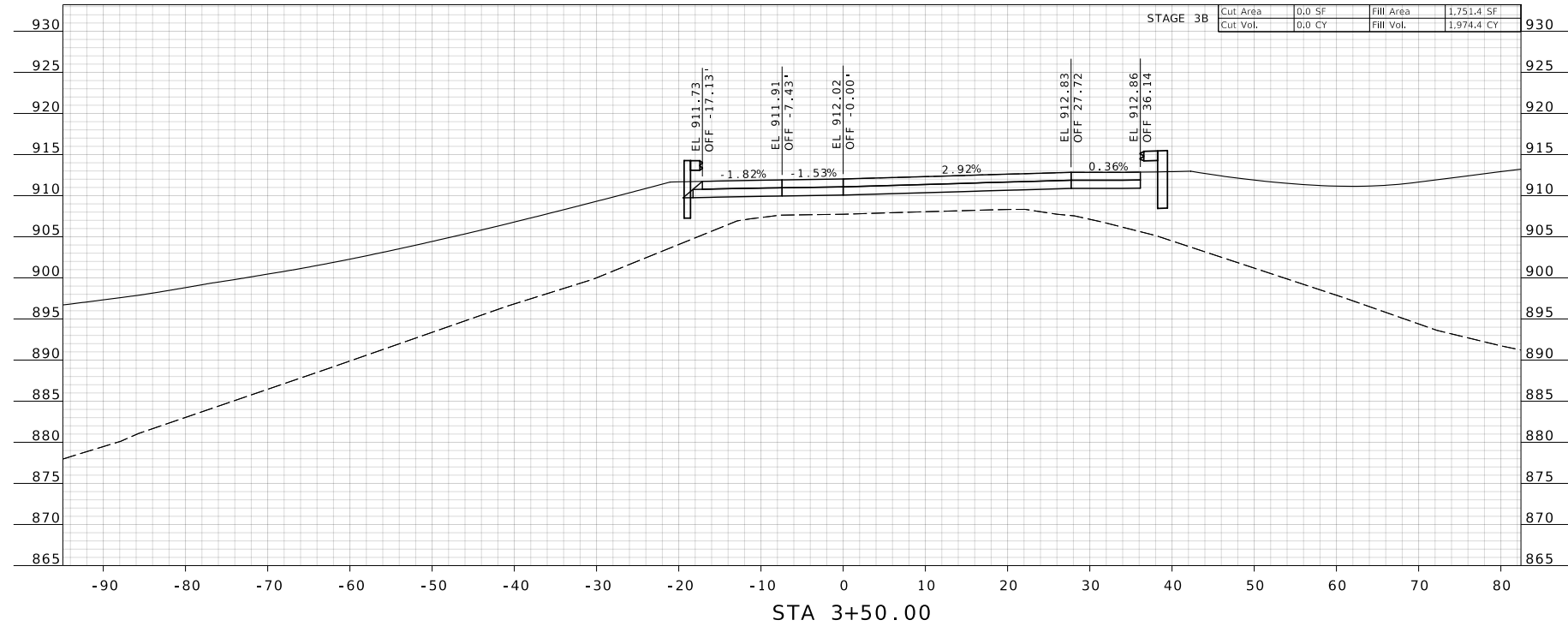

RAMP 3 CROSS SECTIONS

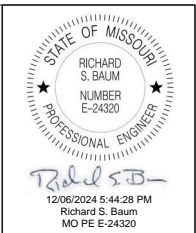

DATE PREPARED 3-DEC-2024	
ROUTE A	STATE MO
DISTRICT NE	SHEET NO. XS53
COUNTY WARREN	
JOB NO. J253438	
CONTRACT ID.	

PROJECT NO.
BRIDGE NO.

DATE	DESCRIPTION

MISSOURI HIGHWAYS AND TRANSPORTATION COMMISSION

105 WEST CAPITOL
JEFFERSON CITY, MO 65102
1-888-ASK-MODOT (1-888-275-6636)

JACOBS ENGINEERING GROUP
1001 HIGHLANDS PLAZA DRIVE
ST. LOUIS, MISSOURI 63110
PHONE: (314) 335-4000
CERTIFICATE OF AUTHORITY #00704

IF A SEAL IS PRESENT ON THIS SHEET IT HAS BEEN ELECTRONICALLY SEALED AND DATED.

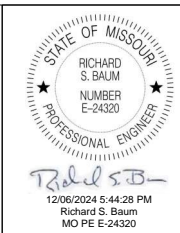

DATE PREPARED
3-DEC-2024

ROUTE STATE
A MO

DISTRICT SHEET NO.
NE XS54

COUNTY
WARREN

JOB NO.
J2S3438

CONTRACT ID.

PROJECT NO.

BRIDGE NO.

DATE	DESCRIPTION

MISSOURI HIGHWAYS AND TRANSPORTATION COMMISSION



105 WEST CAPITOL
 JEFFERSON CITY, MO 65102
 1-888-ASK-MODOT (1-888-275-6636)

Jacobs
 JACOBS ENGINEERING GROUP
 1001 HIGHLANDS PLAZA DRIVE
 ST. LOUIS, MISSOURI 63110
 PHONE: (314) 335-4000
 CERTIFICATE OF AUTHORITY #00704

IF A SEAL IS PRESENT ON THIS SHEET IT HAS BEEN ELECTRONICALLY SEALED AND DATED.

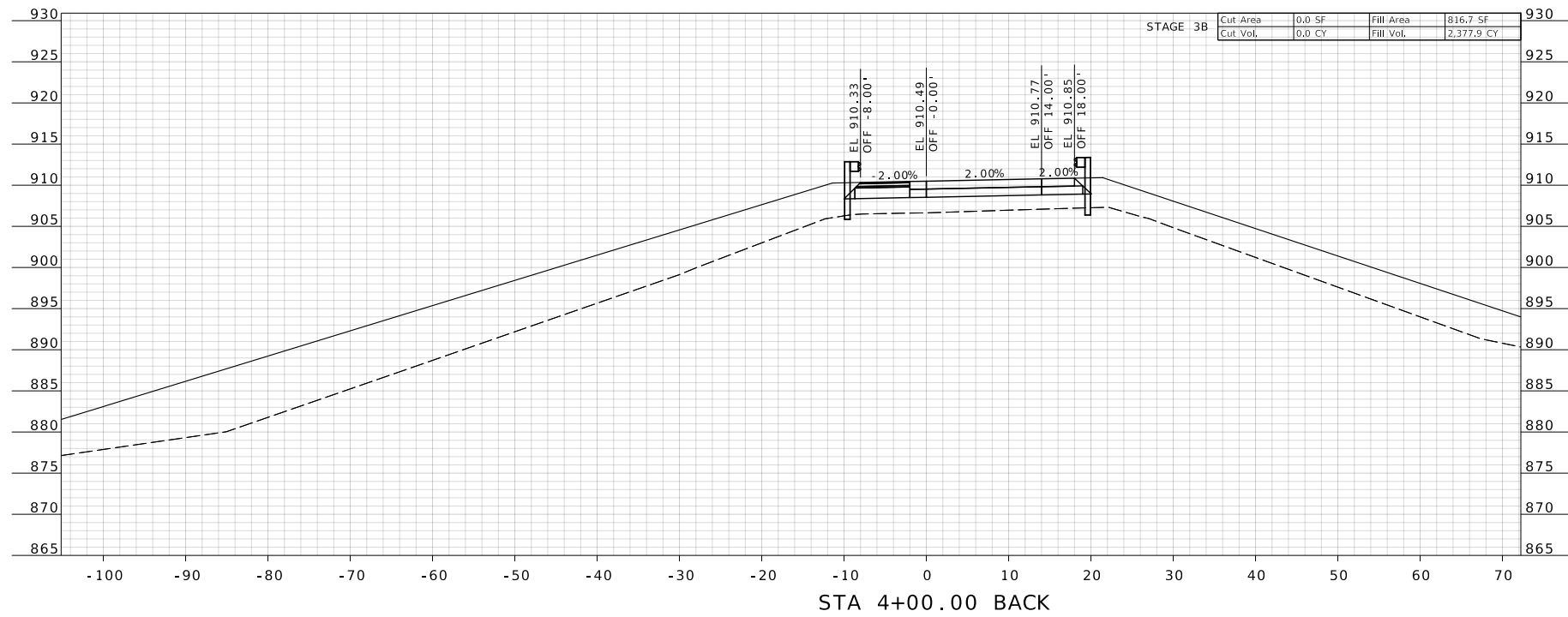
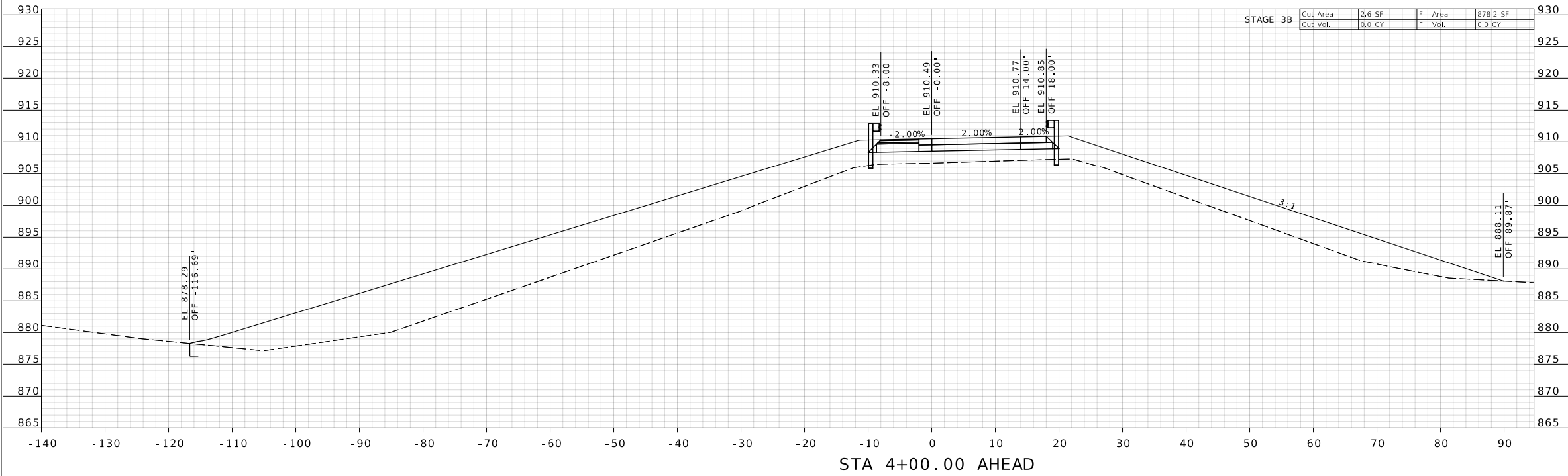

RAMP 3 CROSS SECTIONS

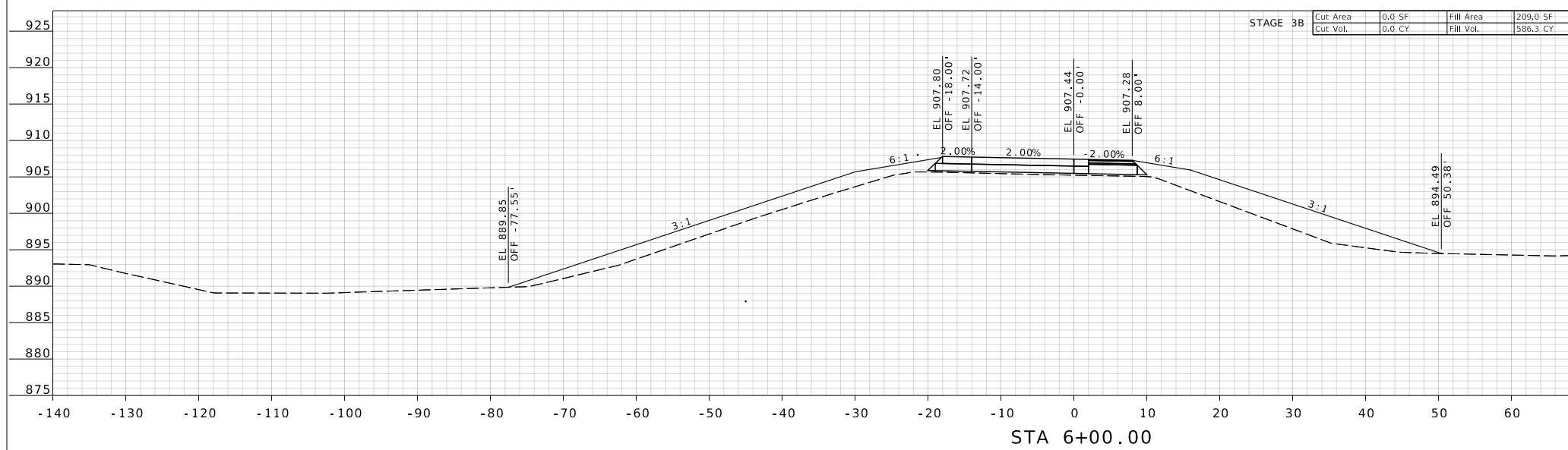
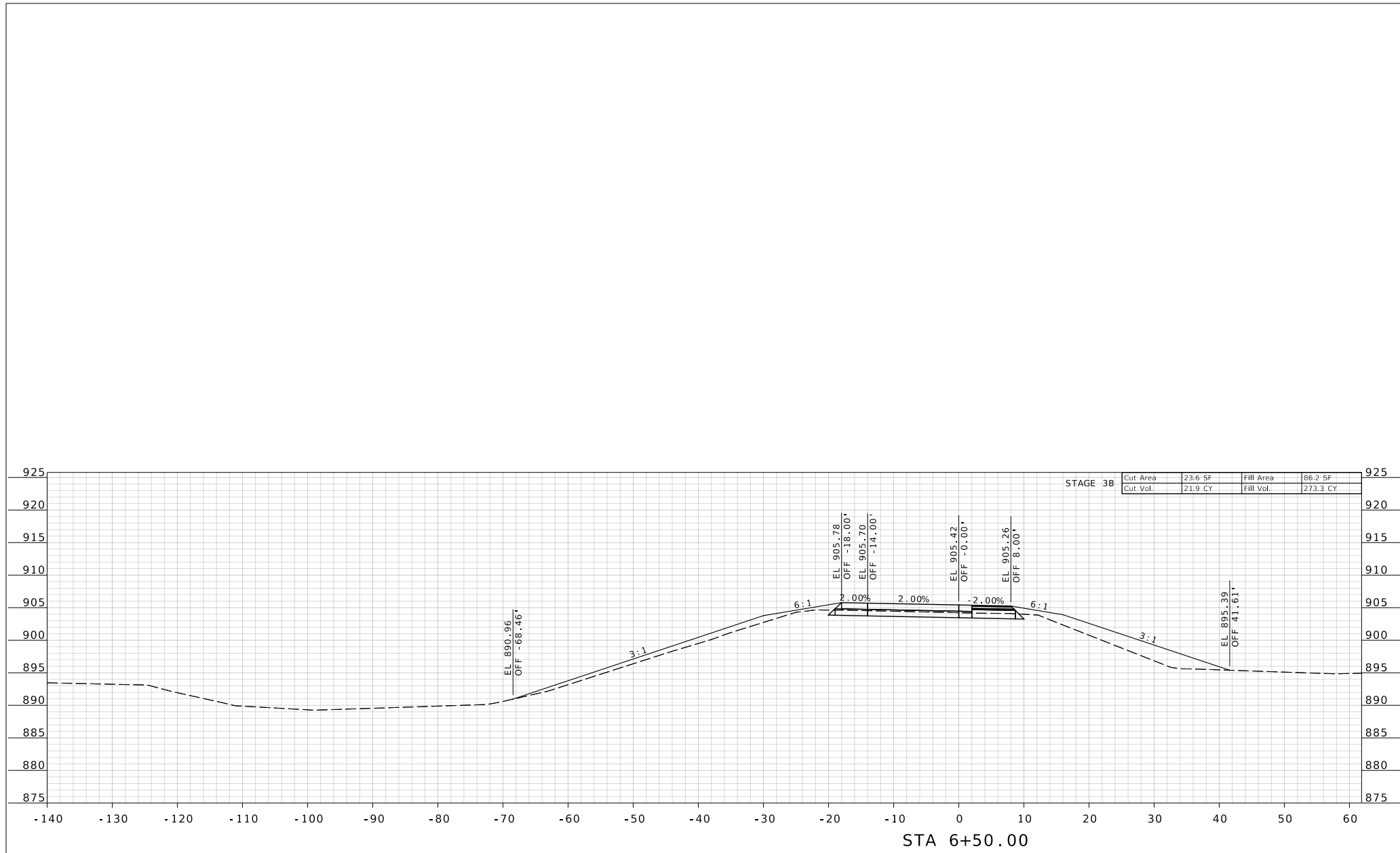

RAMP 4 CROSS SECTIONS

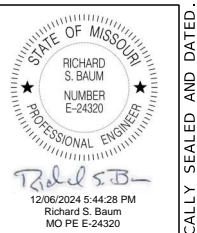

DATE PREPARED 3-DEC-2024	
ROUTE A	STATE MO
DISTRICT NE	SHEET NO. XS60
COUNTY WARREN	
JOB NO. J253438	
CONTRACT ID.	
PROJECT NO.	
BRIDGE NO.	

DATE	DESCRIPTION

MISSOURI HIGHWAYS AND TRANSPORTATION COMMISSION

105 WEST CAPITOL
JEFFERSON CITY, MO 65102
1-888-ASK-MODOT (1-888-275-6636)

Jacobs
 JACOBS ENGINEERING GROUP
 1001 HIGHLANDS PLAZA DRIVE
 ST. LOUIS, MISSOURI 63110
 PHONE: (314) 335-4000
 CERTIFICATE OF AUTHORITY #00704

IF A SEAL IS PRESENT ON THIS SHEET IT HAS BEEN ELECTRONICALLY SEALED AND DATED.

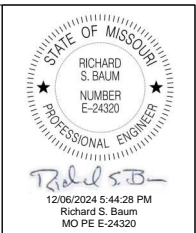
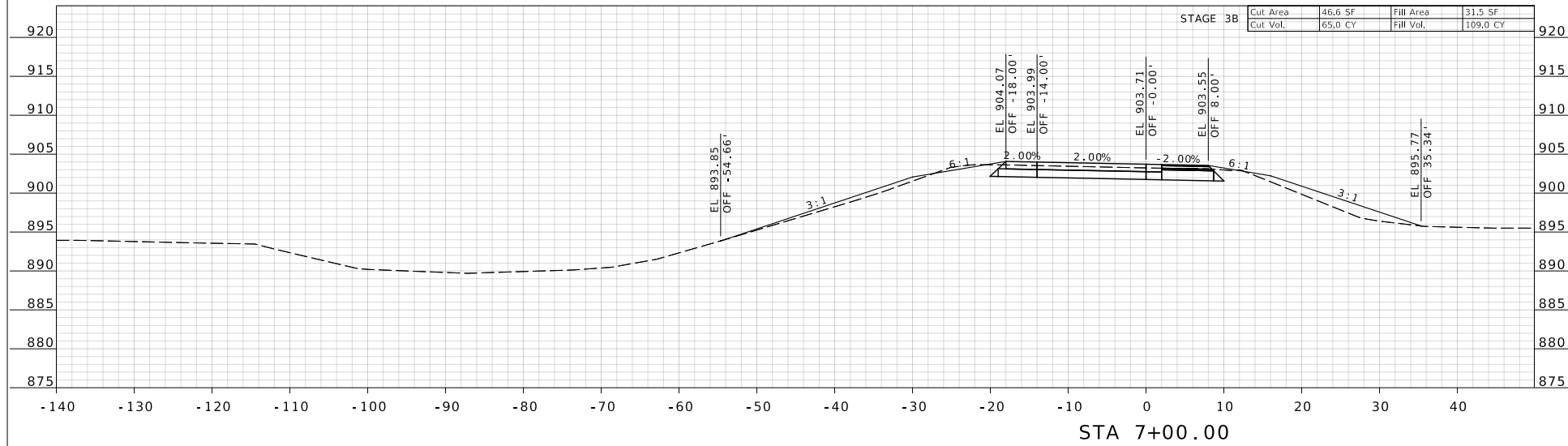
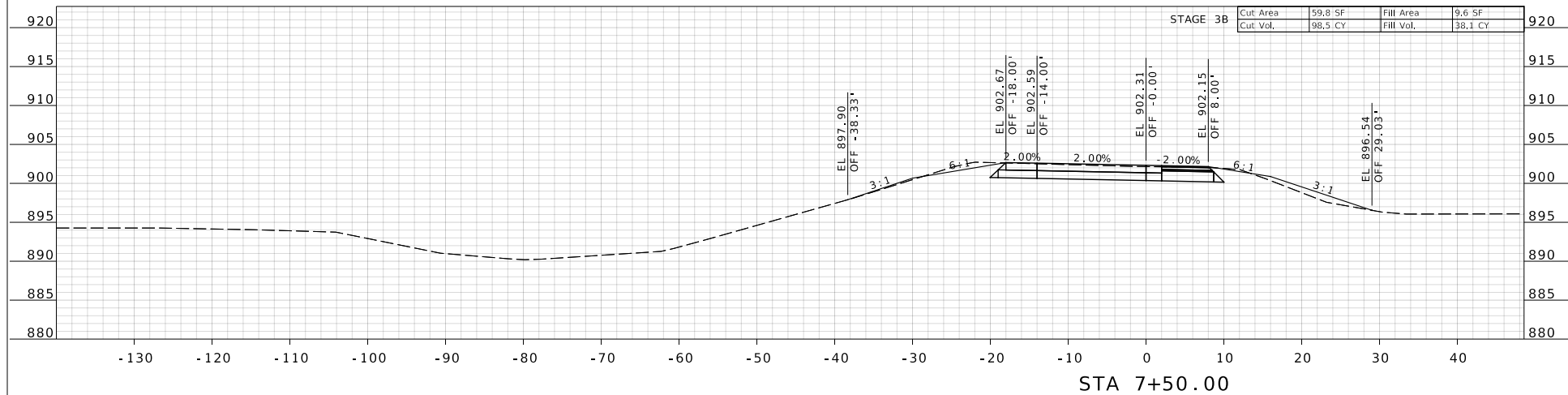
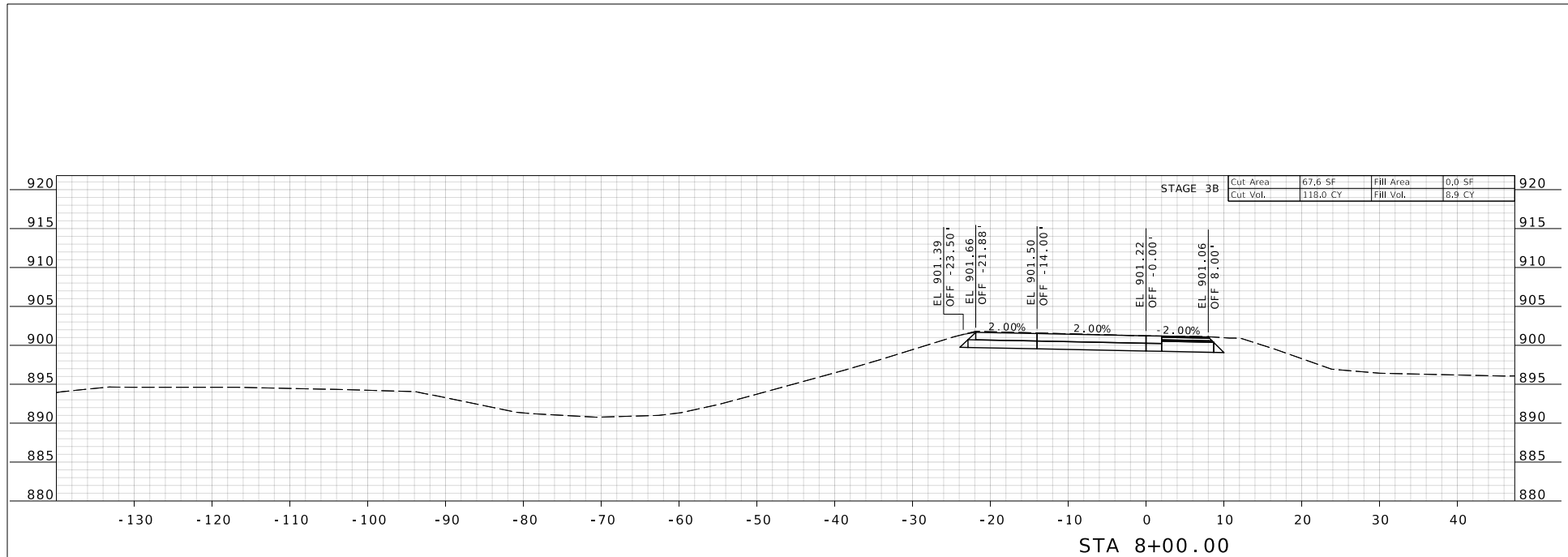

DATE PREPARED
3-DEC-2024

ROUTE STATE
A MO

DISTRICT SHEET NO.
NE XS61

COUNTY
WARREN

JOB NO.
J2S3438

CONTRACT ID.

PROJECT NO.

BRIDGE NO.

DATE	DESCRIPTION

MISSOURI HIGHWAYS AND TRANSPORTATION COMMISSION

105 WEST CAPITOL
 JEFFERSON CITY, MO 65102
 1-888-ASK-MODOT (1-888-275-6636)

Jacobs.
 JACOBS ENGINEERING GROUP
 1001 HIGHLANDS PLAZA DRIVE
 ST. LOUIS, MISSOURI 63110
 PHONE: (314) 335-4000
 CERTIFICATE OF AUTHORITY #00704

IF A SEAL IS PRESENT ON THIS SHEET IT HAS BEEN ELECTRONICALLY SEALED AND DATED.

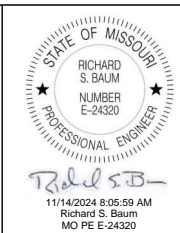

DATE PREPARED
14 - NOV - 2024

ROUTE STATE
E MO

DISTRICT SHEET NO.
NE XS4

COUNTY
MONTGOMERY

JOB NO.
J2S3439

CONTRACT ID.

PROJECT NO.

BRIDGE NO.

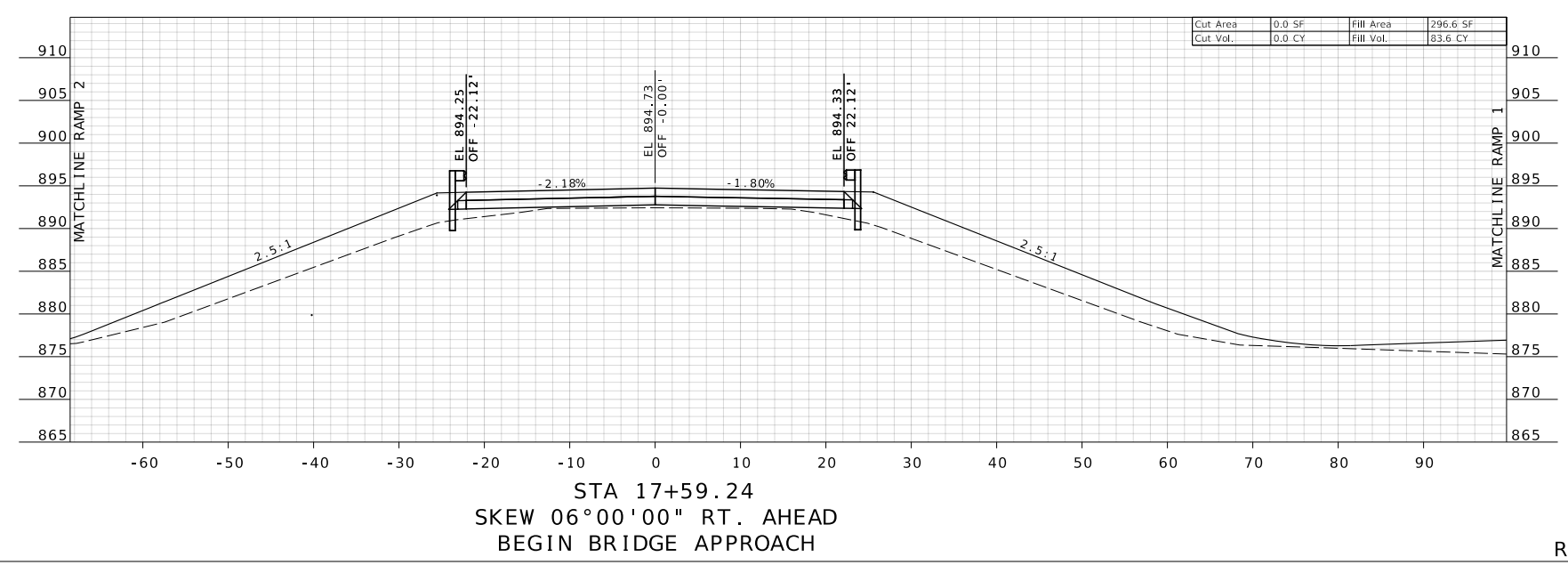
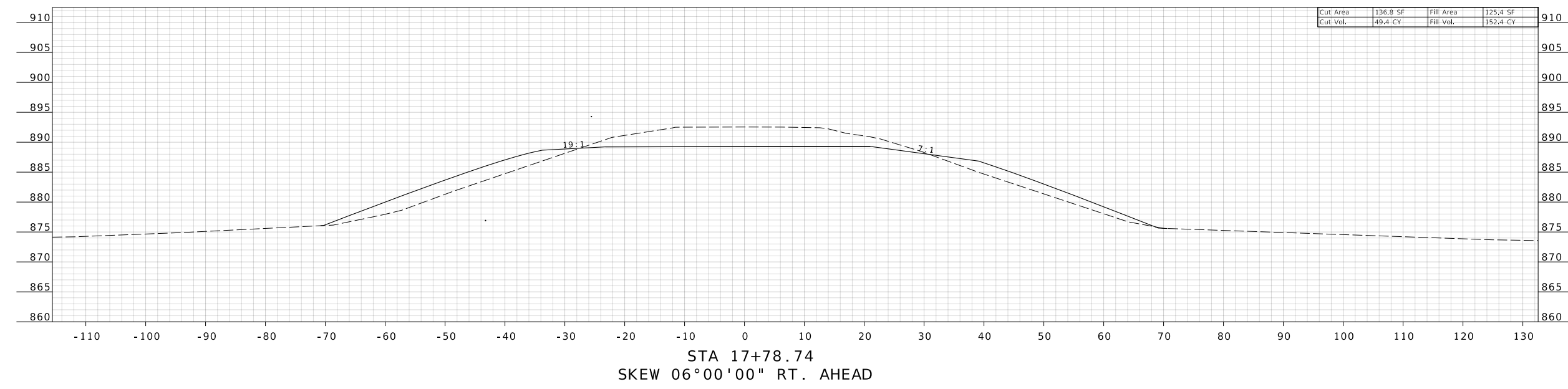

ROUTE E/Y CROSS SECTIONS

DATE	DESCRIPTION

MISSOURI HIGHWAYS AND TRANSPORTATION COMMISSION

105 WEST CAPITOL
 JEFFERSON CITY, MO 65102
 1-888-ASK-MODOT (1-888-275-6636)

Jacobs.
 JACOBS ENGINEERING GROUP
 1001 HIGHLANDS PLAZA DRIVE
 ST. LOUIS, MISSOURI 63110
 PHONE: (314) 335-4000
 CERTIFICATE OF AUTHORITY #00704

IF A SEAL IS PRESENT ON THIS SHEET IT HAS BEEN ELECTRONICALLY SEALED AND DATED.

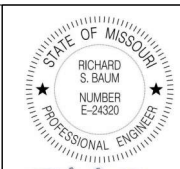

11/14/2024 8:05:59 AM
Richard S. Baum
MO PE E-24320

DATE PREPARED
14-NOV-2024

ROUTE STATE
E MO

DISTRICT SHEET NO.
NE XS9

COUNTY
MONTGOMERY

JOB NO.
J2S3439

CONTRACT ID.

PROJECT NO.

BRIDGE NO.

DESCRIPTION

DATE

MISSOURI HIGHWAYS AND TRANSPORTATION COMMISSION

MoDOT

105 WEST CAPITOL
JEFFERSON CITY, MO 65102
1-888-ASK-MODOT (1-888-275-6636)

JACOBS

JACOBS ENGINEERING GROUP
1001 HIGHLANDS PLAZA DRIVE
ST. LOUIS, MISSOURI 63110
PHONE: (314) 335-4000
CERTIFICATE OF AUTHORITY #00704

08:12 14-NOV-2024

IF A SEAL IS PRESENT ON THIS SHEET IT HAS BEEN ELECTRONICALLY SEALED AND DATED.

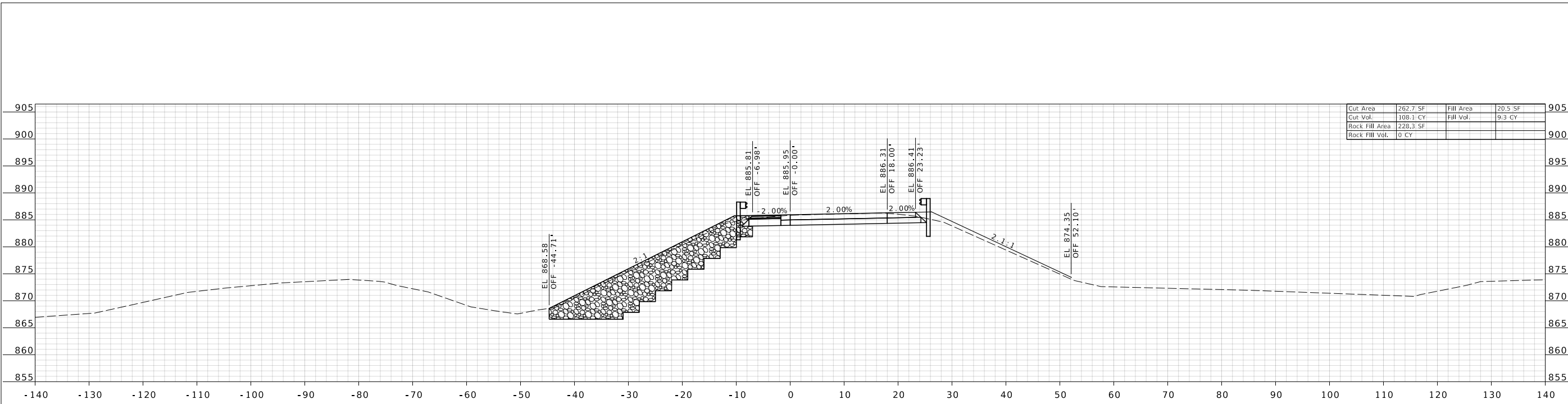

STA 16+18.61

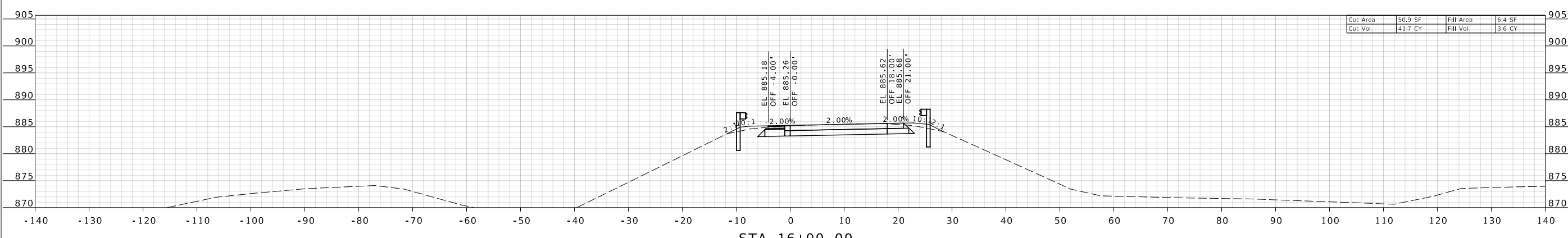

STA 16+00.00

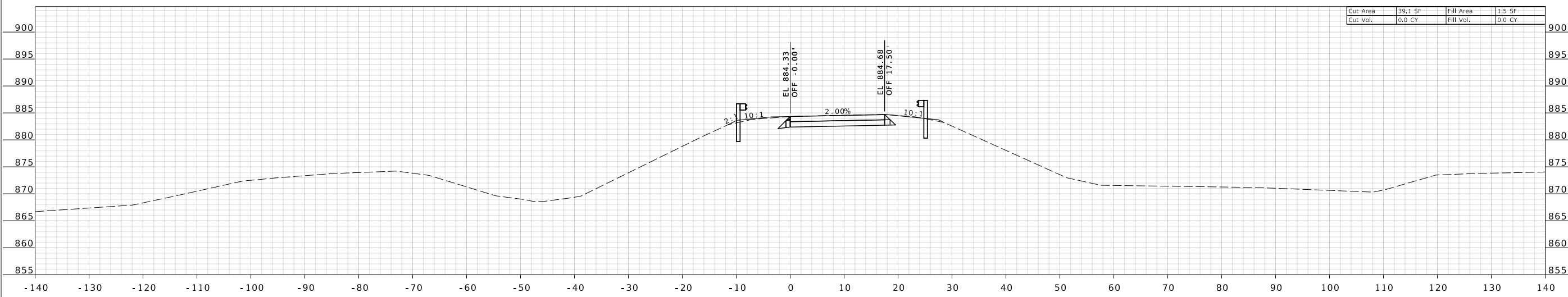

STA 15+75.00

RAMP 1 (WB ON RAMP) CROSS SECTIONS

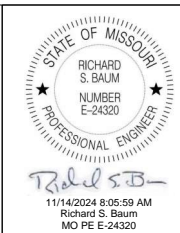

11/14/2024 8:05:59 AM
Richard S. Baum
MO PE E-24320

DATE PREPARED
14 - NOV - 2024

ROUTE STATE
E MO

DISTRICT SHEET NO.
NE XS10

COUNTY
MONTGOMERY

JOB NO.
J2S3439

CONTRACT ID.

PROJECT NO.

BRIDGE NO.

DESCRIPTION

DATE

MISOURI HIGHWAYS AND TRANSPORTATION COMMISSION

MoDOT

105 WEST CAPITOL JEFFERSON CITY, MO 65102

1-888-ASK-MODOT (1-888-275-6636)

JACOBS

JACOBS ENGINEERING GROUP

1001 HIGHLANDS PLAZA DRIVE

ST. LOUIS, MISSOURI 63110

PHONE: (314) 335-4000

CERTIFICATE OF AUTHORITY #00704

IF A SEAL IS PRESENT ON THIS SHEET IT HAS BEEN ELECTRONICALLY SEALED AND DATED.

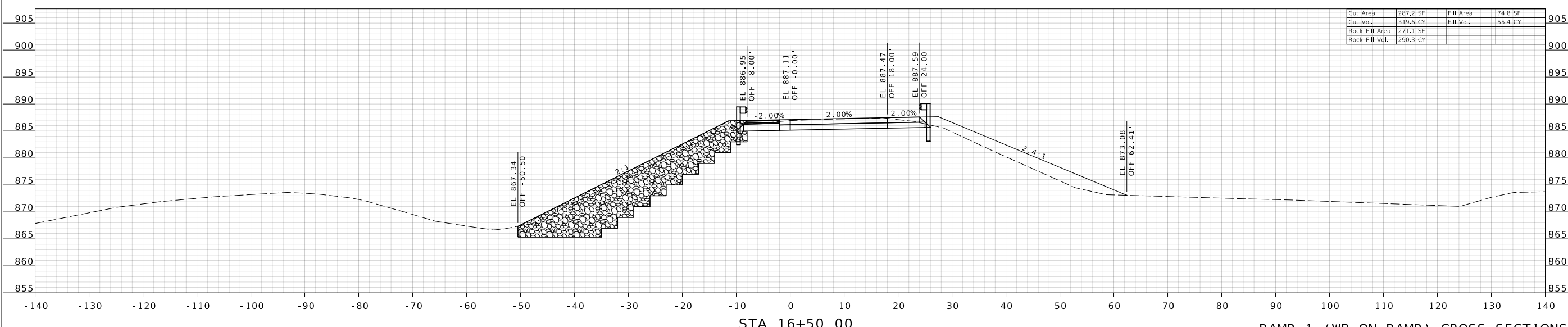
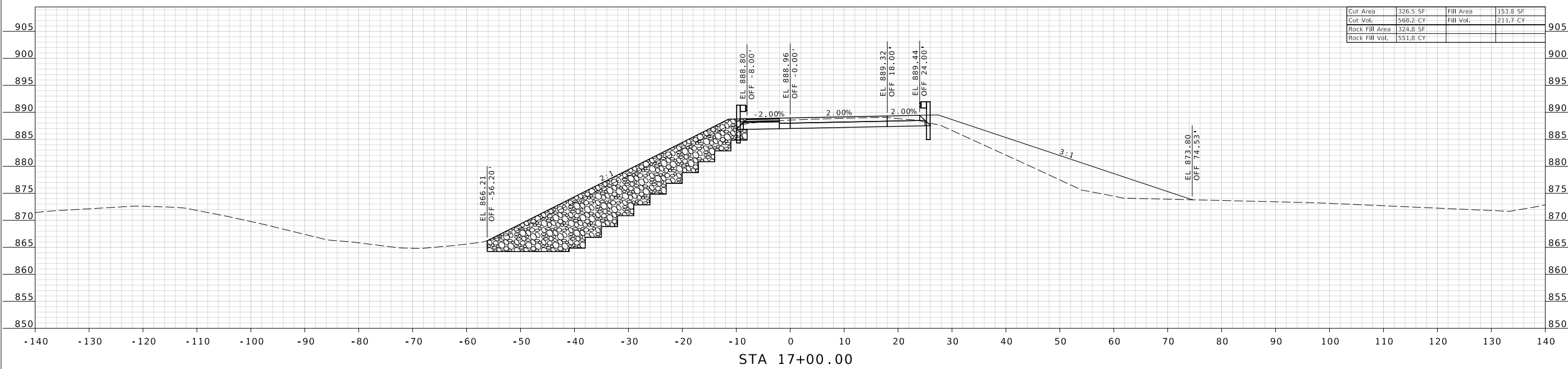

RAMP 1 (WB ON RAMP) CROSS SECTIONS

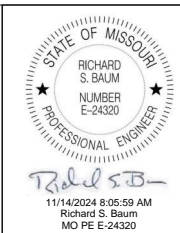

DATE PREPARED
 14-NOV-2024
 ROUTE STATE
 E MO
 DISTRICT SHEET NO.
 NE XS11
 COUNTY
 MONTGOMERY
 JOB NO.
 J2S3439
 CONTRACT ID.

PROJECT NO.
 BRIDGE NO.

DATE	DESCRIPTION

MISSOURI HIGHWAYS AND TRANSPORTATION COMMISSION

 105 WEST CAPITOL JEFFERSON CITY, MO 65102
 1-888-ASK-MODOT (1-888-275-6636)

Jacobs
 JACOBS ENGINEERING GROUP
 1001 HIGHLANDS PLAZA DRIVE
 ST. LOUIS, MISSOURI 63110
 PHONE: (314) 335-4000
 CERTIFICATE OF AUTHORITY #00704

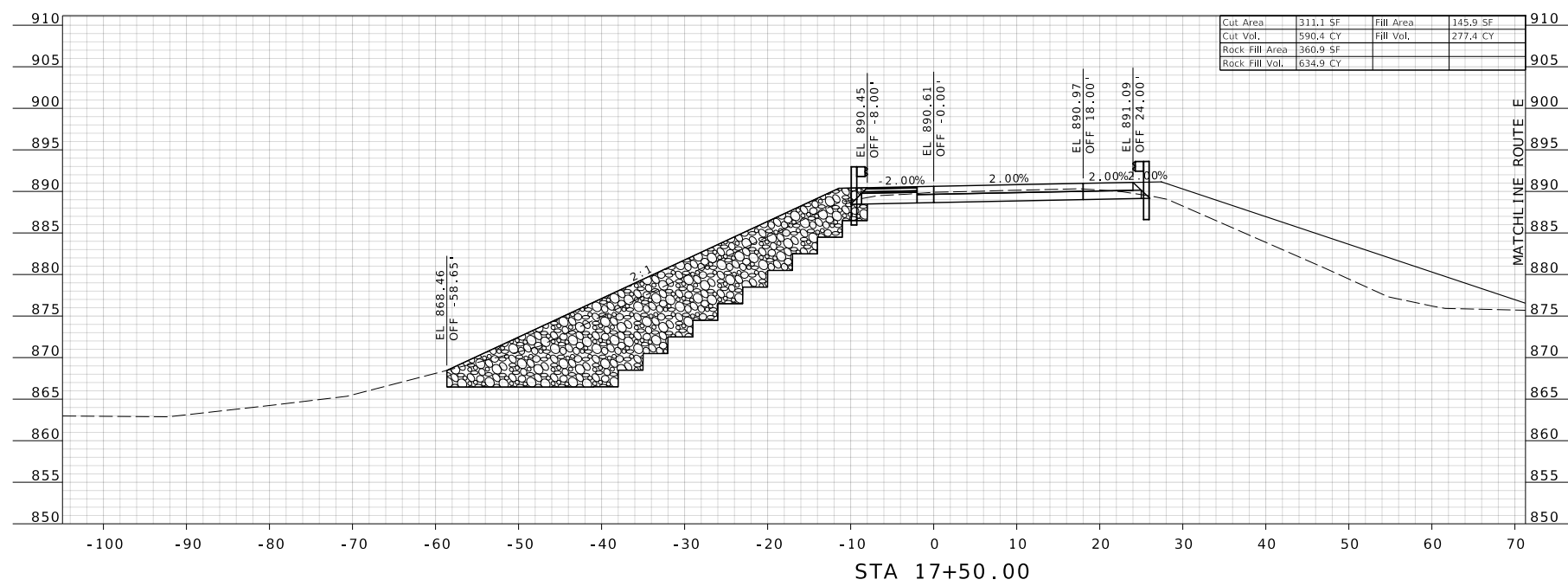
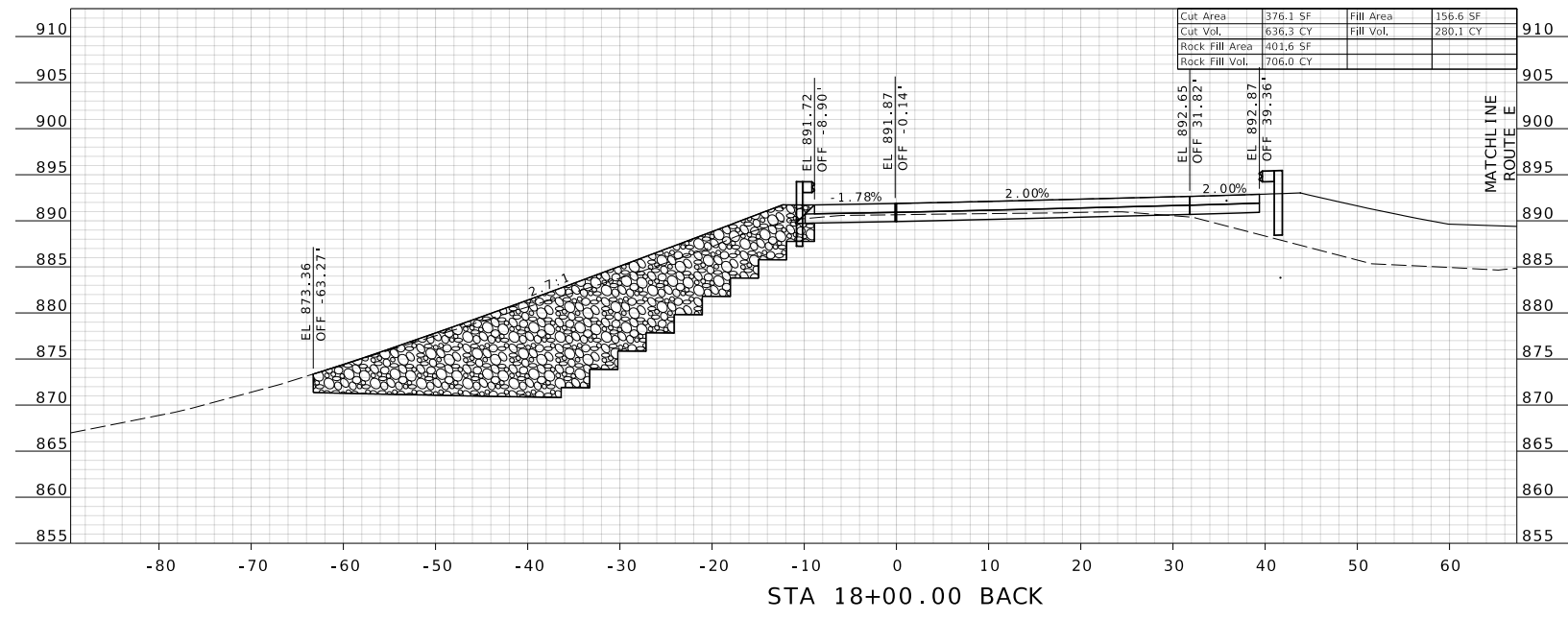

RAMP 1 (WB ON RAMP) CROSS SECTIONS

IF A SEAL IS PRESENT ON THIS SHEET IT HAS BEEN ELECTRONICALLY SEALED AND DATED.

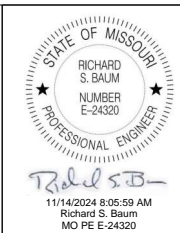

11/14/2024 8:05:59 AM
Richard S. Baum
MO PE E-24320

DATE PREPARED
14 - NOV - 2024

ROUTE STATE
E MO

DISTRICT SHEET NO.
NE XS12

COUNTY
MONTGOMERY

JOB NO.
J2S3439

CONTRACT ID.

PROJECT NO.

BRIDGE NO.

DESCRIPTION

DATE

MISSOURI HIGHWAYS AND TRANSPORTATION COMMISSION

105 WEST CAPITOL JEFFERSON CITY, MO 65102

1-888-ASK-MODOT (1-888-275-6636)

MoDOT

JACOBS ENGINEERING GROUP

1001 HIGHLANDS PLAZA DRIVE

ST. LOUIS, MISSOURI 63110

PHONE: (314) 335-4000

CERTIFICATE OF AUTHORITY #00704

RAMP 1 (WB ON RAMP) CROSS SECTIONS

pw://jacobs-us-va-pw.bentley.com:jacobs-us-va-pw-04/Documents/F3X00900 - I-70 High Hill RR Reali/30 WIP/J2S3439/Roadway/Sheets/Ramp1-Sheets

08:12 14-NOV-2024

IF A SEAL IS PRESENT ON THIS SHEET IT HAS BEEN ELECTRONICALLY SEALED AND DATED.

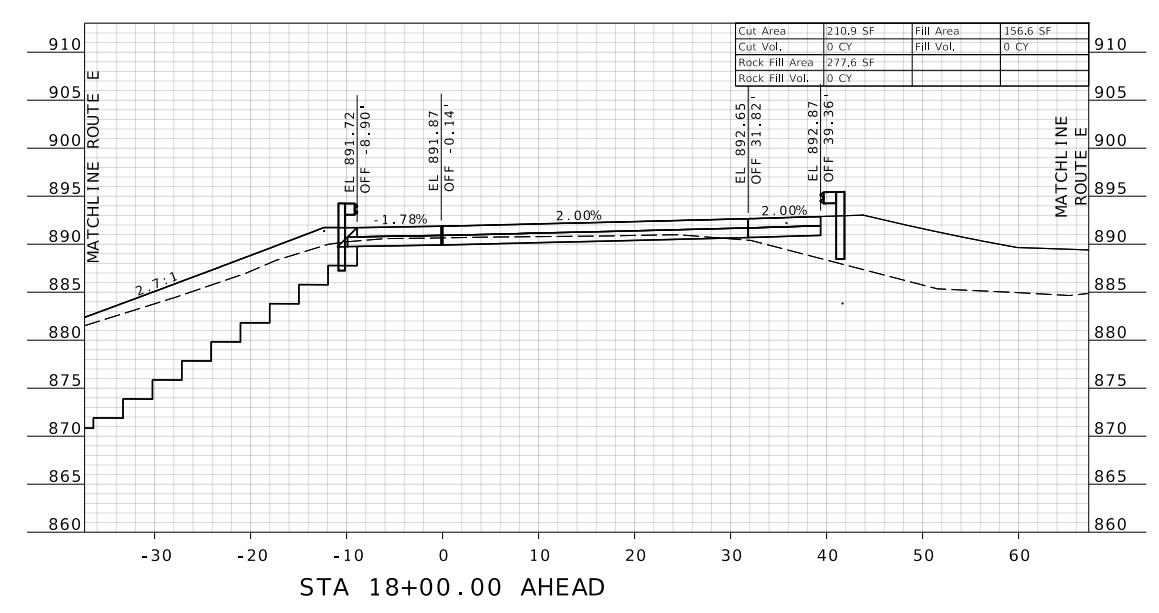
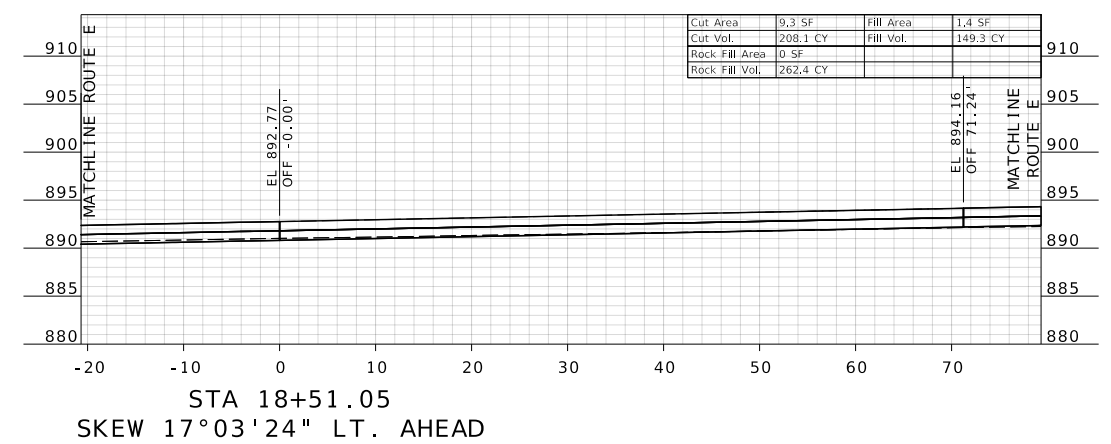

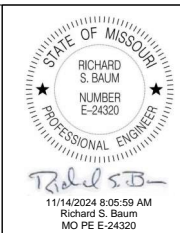

11/14/2024 8:05:59 AM
Richard S. Baum
MO PE E-24320

DATE PREPARED
14-NOV-2024

ROUTE STATE
E MO

DISTRICT SHEET NO.
NE XS16

COUNTY
MONTGOMERY

JOB NO.
J2S3439

CONTRACT ID.

PROJECT NO.

BRIDGE NO.

DESCRIPTION

DATE

MISSOURI HIGHWAYS AND TRANSPORTATION COMMISSION

105 WEST CAPITOL JEFFERSON CITY, MO 65102

1-888-ASK-MODOT (1-888-275-6636)

MoDOT

JACOBS

JACOBS ENGINEERING GROUP

1001 HIGHLANDS PLAZA DRIVE

ST. LOUIS, MISSOURI 63110

PHONE: (314) 335-4000

CERTIFICATE OF AUTHORITY #00704

IF A SEAL IS PRESENT ON THIS SHEET IT HAS BEEN ELECTRONICALLY SEALED AND DATED.

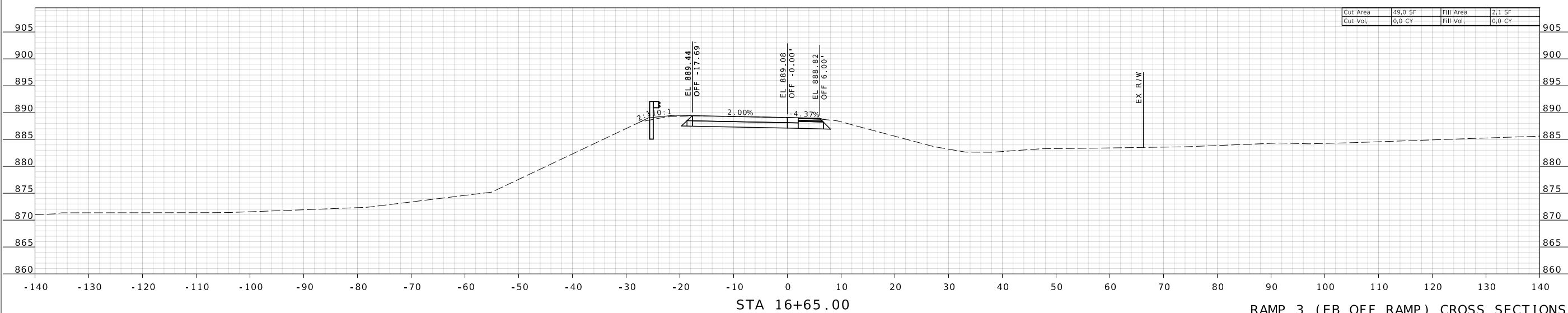
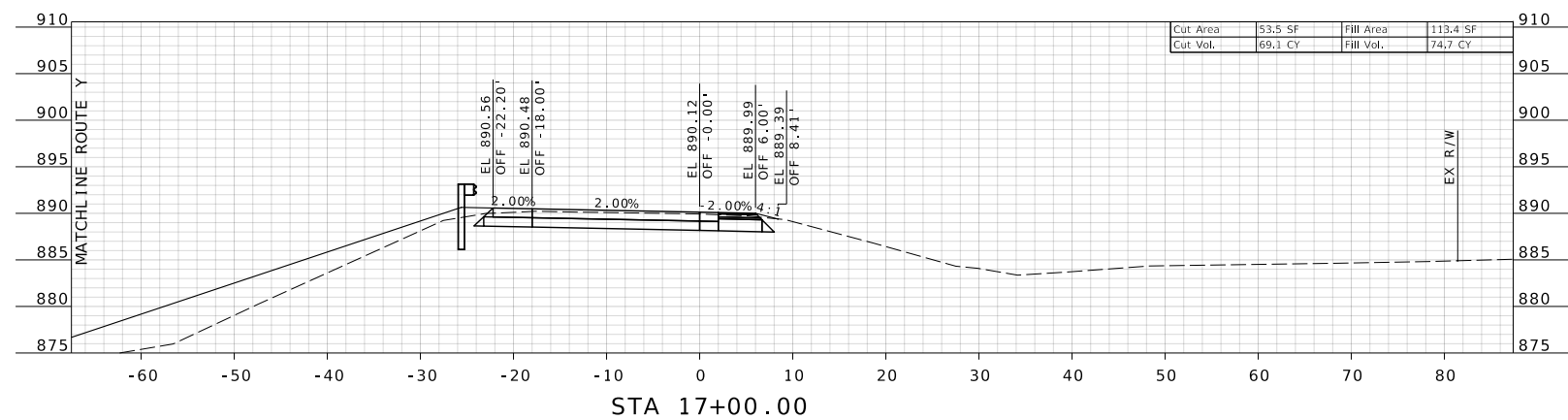
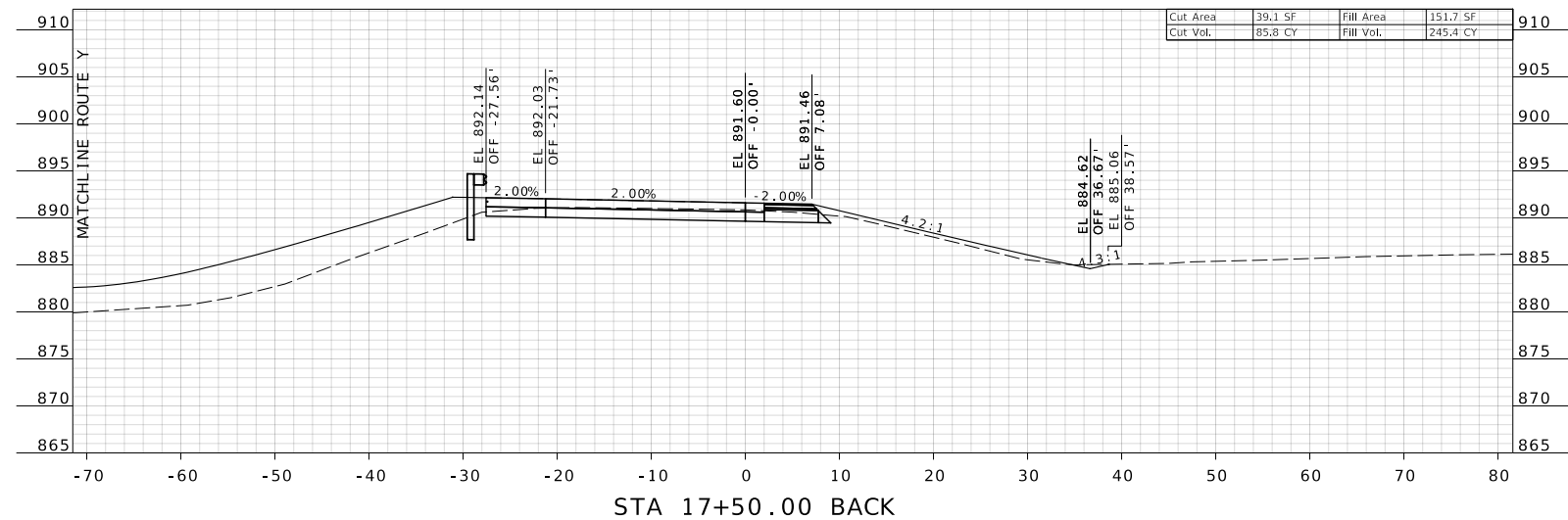

RAMP 3 (EB OFF RAMP) CROSS SECTIONS

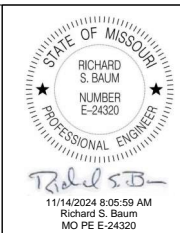

11/14/2024 8:05:59 AM
Richard S. Baum
MO PE E-24320

DATE PREPARED
14 - NOV - 2024

ROUTE STATE
E MO

DISTRICT SHEET NO.
NE XS17

COUNTY
MONTGOMERY

JOB NO.
J2S3439

CONTRACT ID.

PROJECT NO.

BRIDGE NO.

DESCRIPTION

DATE

MISSOURI HIGHWAYS AND TRANSPORTATION COMMISSION

105 WEST CAPITOL JEFFERSON CITY, MO 65102

1-888-ASK-MODOT (1-888-275-6636)

MoDOT

JACOBS ENGINEERING GROUP

1001 HIGHLANDS PLAZA DRIVE

ST. LOUIS, MISSOURI 63110

PHONE: (314) 335-4000

CERTIFICATE OF AUTHORITY #00704

IF A SEAL IS PRESENT ON THIS SHEET IT HAS BEEN ELECTRONICALLY SEALED AND DATED.

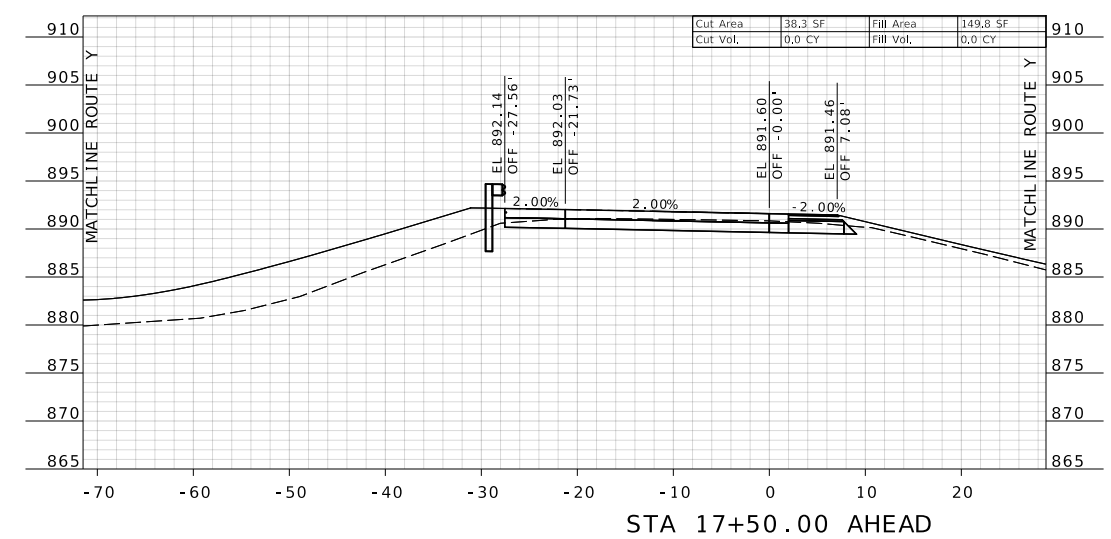
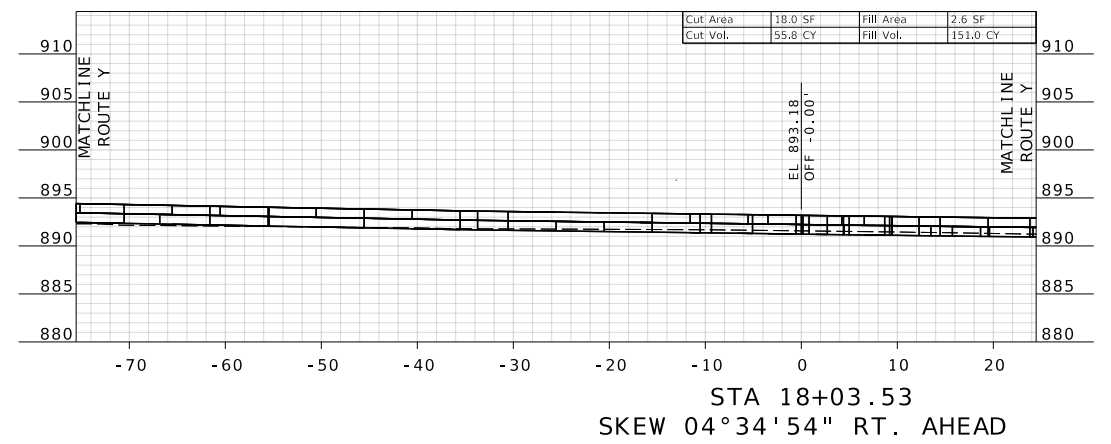

RAMP 3 (EB OFF RAMP) CROSS SECTIONS

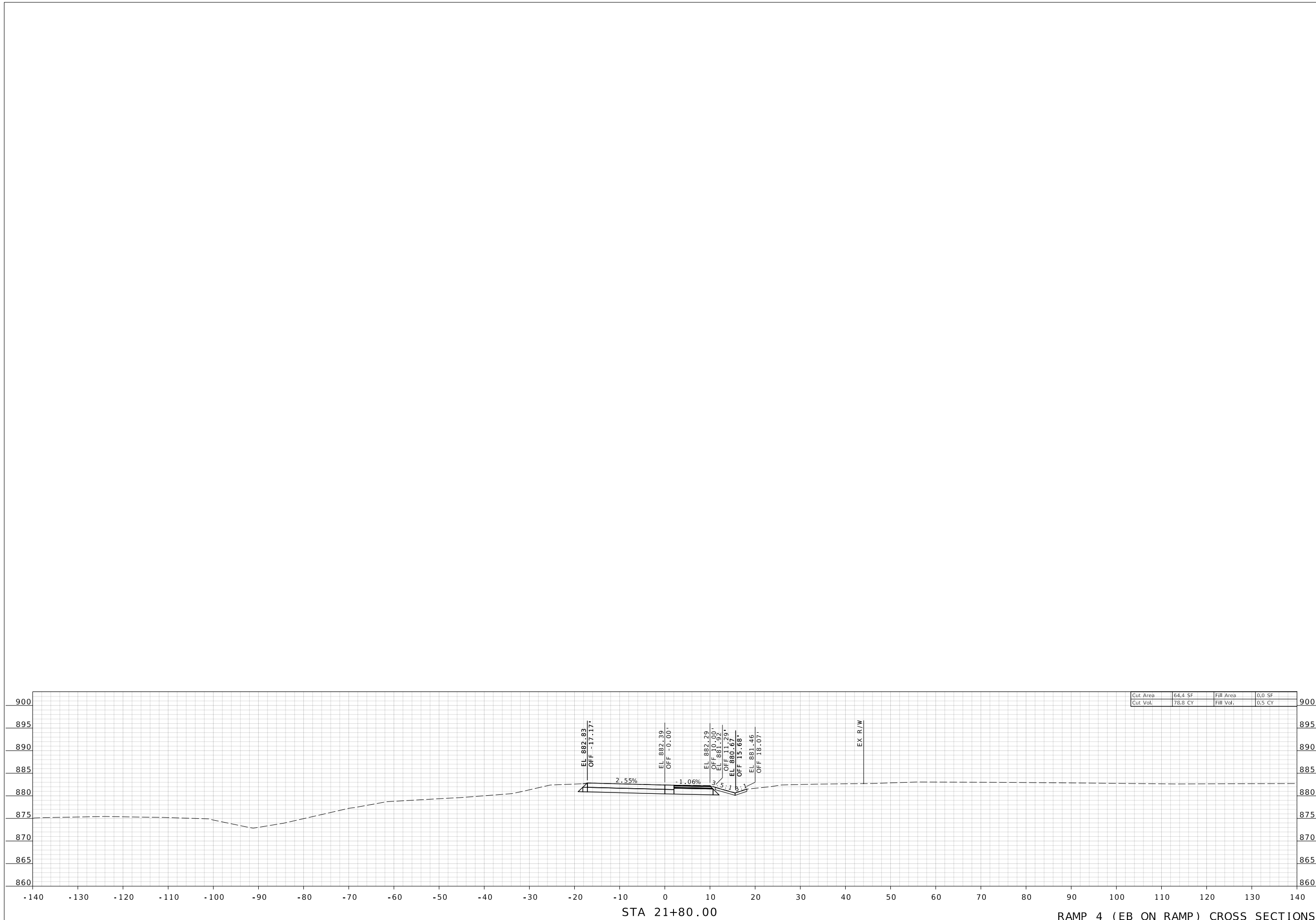

STA 21+80.00

RAMP 4 (EB ON RAMP) CROSS SECTIONS

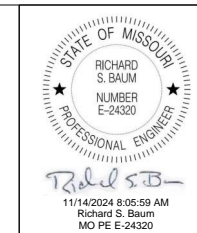

11/14/2024 8:05:59 AM
Richard S. Baum
MO PE E-24320

DATE PREPARED
14 - NOV - 2024

ROUTE STATE
E MO

DISTRICT SHEET NO.
NE XS21

COUNTY
MONTGOMERY

JOB NO.
J253439

CONTRACT ID.

PROJECT NO.

BRIDGE NO.

DATE	DESCRIPTION

MISSOURI HIGHWAYS AND TRANSPORTATION COMMISSION



105 WEST CAPITOL
JEFFERSON CITY, MO 65102
1-888-ASK-MODOT (1-888-275-6636)



JACOBS ENGINEERING GROUP
1001 HIGHLANDS PLAZA DRIVE
ST. LOUIS, MISSOURI 63110
PHONE: (314) 335-4000
CERTIFICATE OF AUTHORITY #00704

IF A SEAL IS PRESENT ON THIS SHEET IT HAS BEEN ELECTRONICALLY SEALED AND DATED.