

DESIGN DESIGNATION

A.A.D.T. - 2024 = N/A
 T = N/A
 V = N/A

FUNCTIONAL CLASSIFICATION- VARIOUS

NO NEW RIGHT-OF-WAY

CONVENTIONAL SYMBOLS

(USED IN PLANS)

	EXISTING	NEW
BUILDINGS AND STRUCTURES	[Symbol]	[Symbol]
GUARD RAIL	[Symbol]	[Symbol]
GUARD CABLE	[Symbol]	[Symbol]
CONCRETE RIGHT-OF-WAY MARKER	[Symbol]	[Symbol]
STEEL RIGHT-OF-WAY MARKER	[Symbol]	[Symbol]
LOCATION SURVEY MARKER	[Symbol]	[Symbol]
UTILITIES		
FIBER OPTICS	-FO-	-FO-
OVERHEAD CABLE TV	-OTV-	-OTV-
UNDERGROUND CABLE TV	-UTV-	-UTV-
OVERHEAD TELEPHONE	-OT-	-OT-
UNDERGROUND TELEPHONE	-UT-	-UT-
OVERHEAD POWER	-OE-	-OE-
UNDERGROUND POWER	-UE-	-UE-
SANITARY SEWER	-S-	-S-
STORM SEWER	-SS-	-SS-
GAS	-G-	-G-
WATER	-W-	-W-
MANHOLE	[Symbol]	[Symbol]
FIRE HYDRANT	[Symbol]	[Symbol]
WATER VALVE	[Symbol]	[Symbol]
WATER METER	[Symbol]	[Symbol]
DROP INLET	[Symbol]	[Symbol]
DITCH BLOCK	[Symbol]	[Symbol]
GROUND MOUNTED SIGN	[Symbol]	[Symbol]
LIGHT POLE	[Symbol]	[Symbol]
H-FRAME POWER POLE	[Symbol]	[Symbol]
TELEPHONE PEDESTAL	[Symbol]	[Symbol]
FENCE		
CHAIN LINK	[Symbol]	[Symbol]
WOVEN WIRE	[Symbol]	[Symbol]
GATE POST	[Symbol]	[Symbol]
BENCHMARK	[Symbol]	[Symbol]

NOTE: DASHED OR OPEN SYMBOLS INDICATE EXISTING FEATURES

MISSOURI HIGHWAYS AND TRANSPORTATION COMMISSION
PLANS FOR PROPOSED
STATE HIGHWAY
VARIOUS COUNTIES
SIGNAL AND LIGHTING REPAIRS

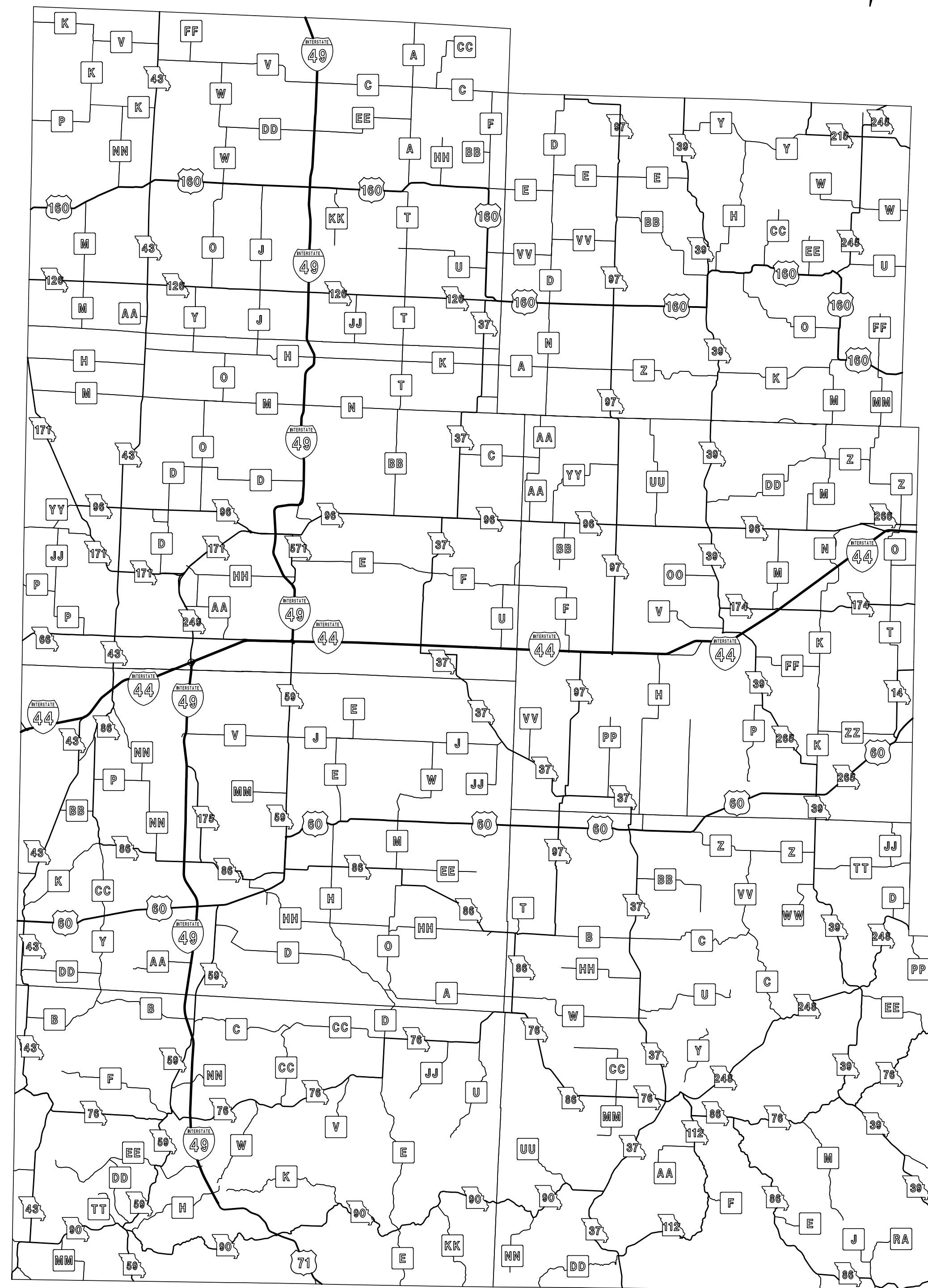
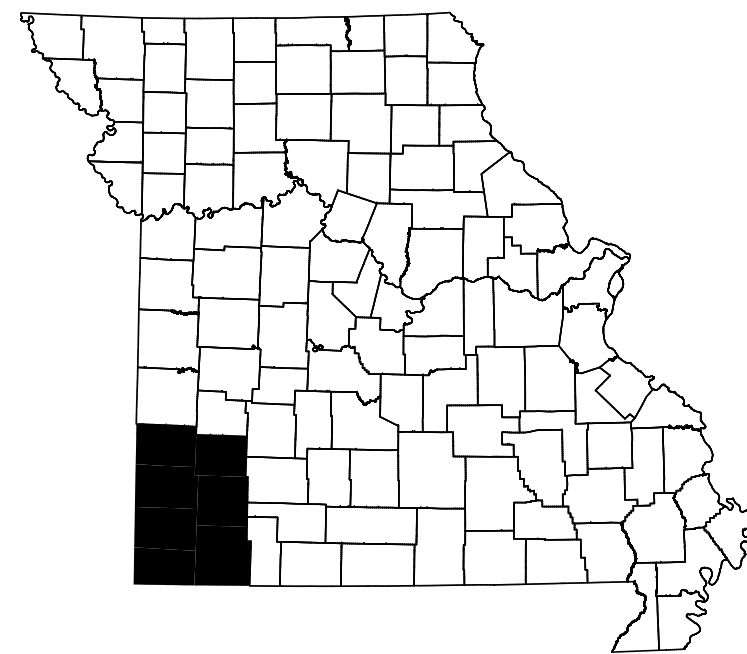

BARTON COUNTY

JASPER COUNTY

NEWTON COUNTY

MCDONALD COUNTY

DADE COUNTY

LAWRENCE COUNTY

BARRY COUNTY

NOT TO SCALE

THE EXISTENCE AND APPROXIMATE LOCATION OF UTILITY FACILITIES KNOWN TO EXIST, AS SHOWN ON THE PLANS, ARE BASED ON THE BEST INFORMATION AVAILABLE TO THE COMMISSION AT THIS TIME. THIS INFORMATION IS PROVIDED BY THE COMMISSION "AS-IS" AND THE COMMISSION EXPRESSLY DISCLAIMS ANY REPRESENTATION OR WARRANTY AS TO THE COMPLETENESS, ACCURACY, OR SUITABILITY OF THE INFORMATION FOR ANY USE. RELIANCE UPON THIS INFORMATION IS DONE AT THE RISK AND PERIL OF THE USER, AND THE COMMISSION SHALL NOT BE LIABLE FOR ANY DAMAGES THAT MAY ARISE FROM ANY ERROR IN THE INFORMATION. IT IS, THEREFORE, THE RESPONSIBILITY OF THE CONTRACTOR TO VERIFY THE EXISTENCE, LOCATION AND STATUS OF ANY FACILITY. SUCH VERIFICATION INCLUDES DIRECT CONTACT WITH THE LISTED UTILITIES.

INDEX OF SHEETS

DESCRIPTION	SHEET NUMBER
TITLE SHEET -----	1
TRAFFIC CONTROL (TC) -----	2-11



DATE PREPARED
 1/6/2025
 ROUTE STATE
 VAR. MO
 DISTRICT SHEET NO.
 SW 1
 COUNTY
 VARIOUS
 JOB NO.
 JSRM0074
 CONTRACT ID.

PROJECT NO.
 BRIDGE NO.

DESCRIPTION	DATE

LENGTH OF PROJECT

BEGINNING OF PROJECT	N/A
END OF PROJECT	N/A
APPARENT LENGTH	N/A FEET
EQUATIONS AND EXCEPTIONS:	
TOTAL CORRECTIONS	N/A FEET
NET LENGTH OF PROJECT	N/A FEET
STATE LENGTH	N/A MILES

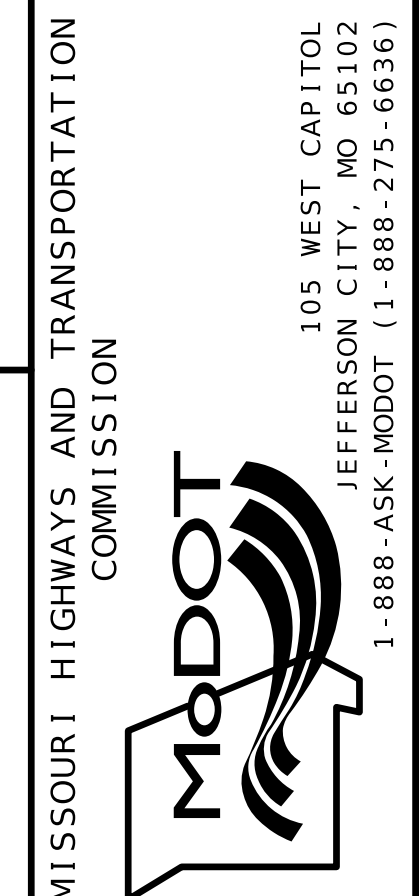

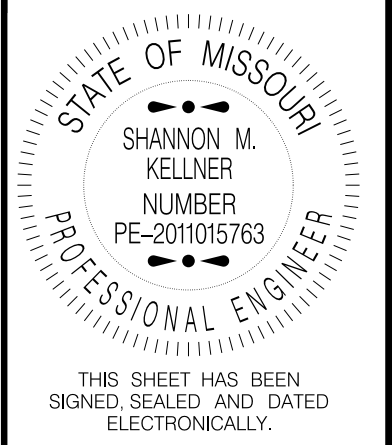

DATE PREPARED
10/30/2024

ROUTE STATE
VAR. MO

DISTRICT SHEET NO.
SW 2

COUNTY
VARIOUS

JOB NO.
JSRM0074

CONTRACT ID.

PROJECT NO.

BRIDGE NO.



W020-1
2

BRIDGE
OR
RAMP



W020-4
7



W020-7a
8

GO20-5aP
WORK
ZONE

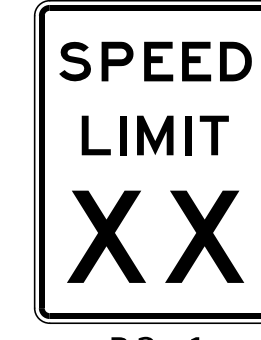

R2-1
54
4

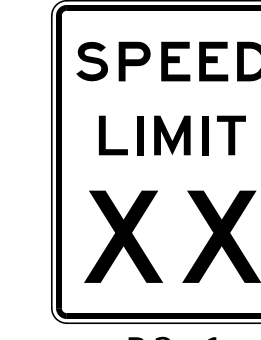

R2-1
25
(NORMAL SPEED)

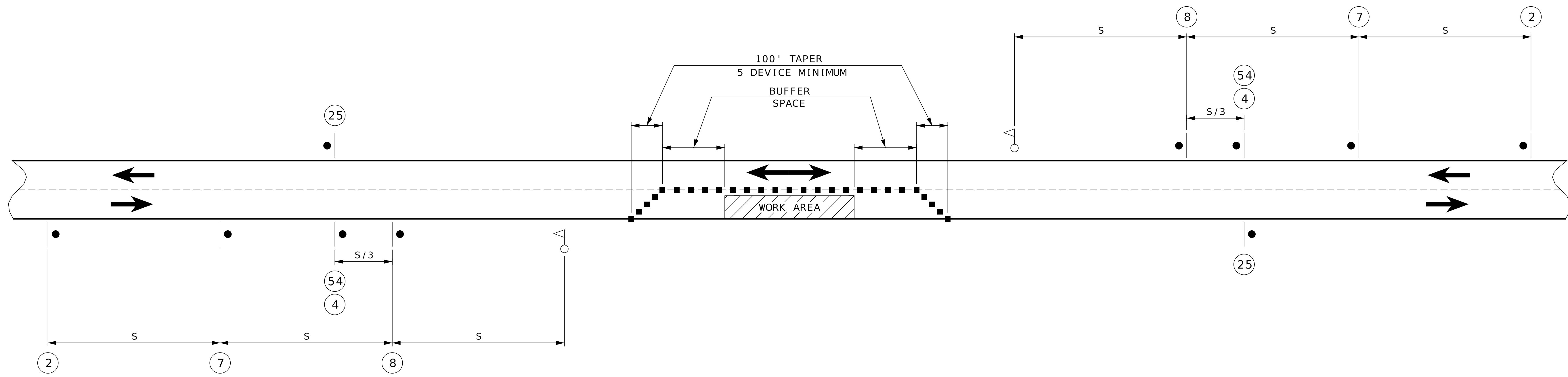

SPEED	SIGN SPACING (FT) (1)	CHANNELIZER SPACING (FT)	OPTIONAL
PERMANENT POSTED (MPH)	UNDIVIDED HIGHWAYS (S)	BUFFER/WORK AREAS	BUFFER LENGTH (FT)
0-35	200	40	250
40-45	350	80	360
50-55	500	80	495
60-70	1000	120	730

SPACING NOTES:

(1) SPACING BETWEEN SIGNS, BETWEEN LAST SIGN AND FLAGGER, BEGINNING OF TAPER OR SIGNED CONDITION.

SPACINGS MAY BE ADJUSTED AS NECESSARY TO MEET FIELD CONDITIONS, AS APPROVED BY ENGINEER.

NOTES:

CHANNELIZING DEVICES LOCATED DOWNSTREAM OF THE ONE-LANE, TWO-WAY TAPER ARE OPTIONAL. THESE DEVICES SHOULD BE ELIMINATED WHEN THEIR USE WILL REDUCE THE USABLE LANE WIDTH, INCLUDING ANY ACCEPTABLE SHOULDERS, TO LESS THAN 10' OR WILL SIGNIFICANTLY AFFECT THE RESURFACING OPERATION.

FLAG ASSEMBLIES FOR SIGN W020-7a ARE SUBSIDIARY TO THE SIGN.

- - CHANNELIZERS
- - FLAGGER

IF USED AT NIGHT, THE FLAGGER STATIONS SHALL BE ILLUMINATED WITH AN AVERAGE MAINTAINED INTENSITY OF 0.6 FOOTCANDLES (6.5 LUX).

LANE CLOSURE USING FLAGGERS
(UNDIVIDED HIGHWAY)

NOT TO SCALE

TRAFFIC CONTROL
SHEET 1 OF 10

DESCRIPTION

DATE

MISSOURI HIGHWAYS AND TRANSPORTATION COMMISSION

105 WEST CAPITOL
JEFFERSON CITY, MO 65102
1-888-ASK-MODOT (1-888-275-6636)

MAINLINE
OUTSIDE LANE CLOSURE - NEAR OR FAR SIDE

SIDE STREET - MEDIAN NOSE WORK AREA

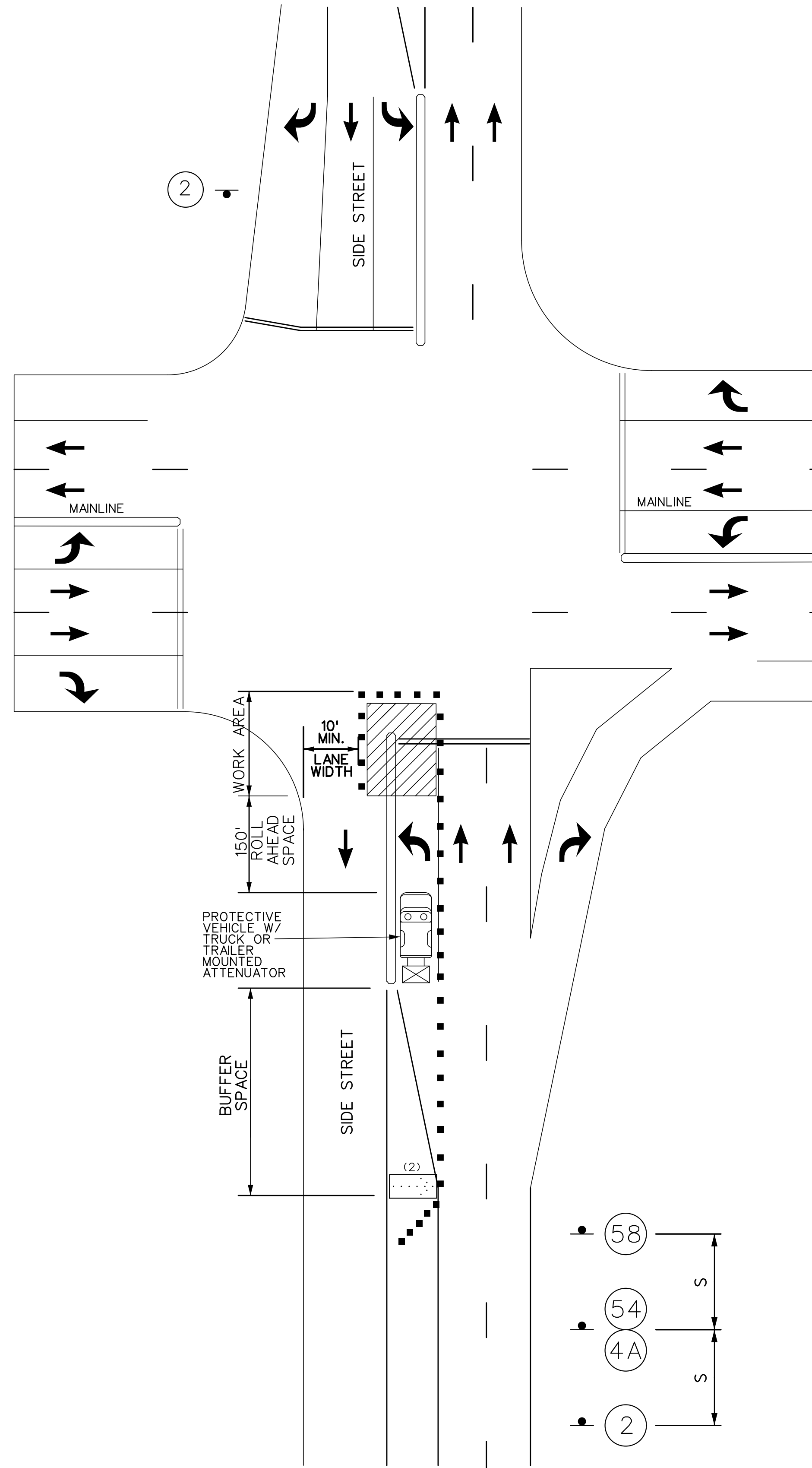
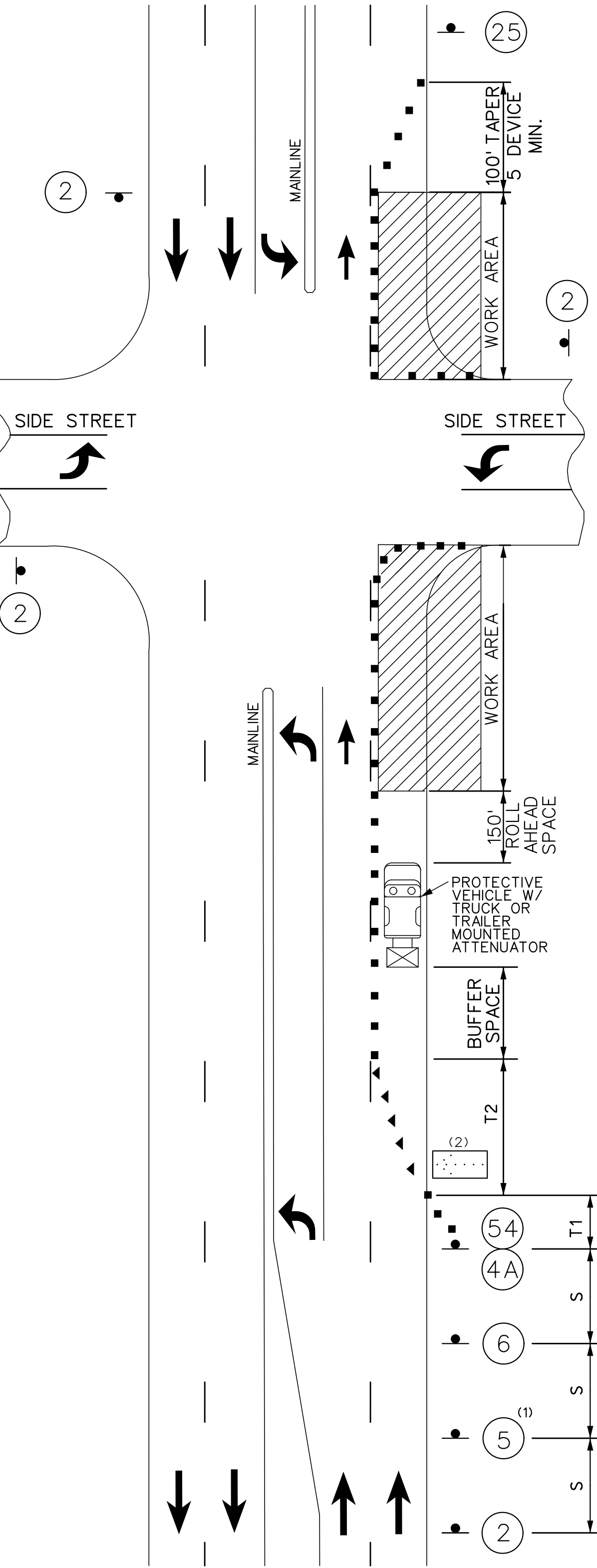

SPEED MPH (P)	TAPER LENGTHS AND SPACING OF CHANNELIZING DEVICES							
	MINIMUM TAPER LENGTHS (L) FOR LATERAL SHIFTS (W)			TAPER LENGTH		MAXIMUM CHANNELIZER SPACING		OPTIONAL BUFFER LENGTH (B)
	10 FT	11 FT	12 FT	SHOULDER (1) (T1)	LANE (2) (T2)	THROUGH TAPER	THROUGH WORK AREA	
0-35	205 FT	225 FT	245 FT	70 FT	245 FT	35 FT	40 FT	280 FT
40-45	450 FT	495 FT	540 FT	150 FT	540 FT	40 FT	80 FT	400 FT
50-55	550 FT	605 FT	660 FT	185 FT	660 FT	50 FT	80 FT	560 FT
60-70	700 FT	770 FT	840 FT	235 FT	840 FT	60 FT	120 FT	840 FT

SPEED MPH (P)	SIGN SPACING FOR ADVANCE SIGN SERIES	
	NON-DIVIDED HIGHWAYS (S)	DIVIDED HIGHWAYS (S)
0-35	200 FT	200 FT
40-45	350 FT	500 FT
50-55	500 FT	1000 FT
60-70	SA-1000 FT, SB-1500 FT, SC-2640 FT	

TAPER LENGTH (L)
 L = W x P FOR 40 MPH OR MORE
 L = $\frac{WP^2}{60}$ FOR 35 MPH OR LESS
 L = TAPER LENGTH IN FEET
 W = LATERAL SHIFT IN FEET
 P = POSTED SPEED PRIOR TO ROAD WORK IN MPH

NIGHT TIME ONLY
8 PM - 6 AM

WORK ZONE
G020-5dP (54)

SPEED LIMIT 35
R2-1 (4A)

ROAD WORK AHEAD W020-1 (2)

BRIDGE OR RAMP

RIGHT LANE CLOSED AHEAD W020-5 (5)

CENTER LANE OR LEFT LANE

RIGHT LANE CLOSED W020-6a (6)

CENTER OR LEFT

SPEED LIMIT 40 (NORMAL SPEED) R2-1 (25)

SPEED LIMIT 45 (NORMAL SPEED) R2-1 (25)

NO LEFT TURN R3-2 (58)

TMA

FLASHING ARROW PANEL

CHANNELIZERS

DIRECTIONAL INDICATOR BARRICADE

NOTES:

SEE BEGIN/END OF PROJECT SIGNING SHEET FOR ADDITIONAL SIGNS.

TEMPORARY PAVEMENT MARKING REQUIRED WITH LONG TERM LANE CLOSURES. NO DIRECT PAY.

NO DIRECT PAYMENT WILL BE MADE FOR THE RELOCATION OF CONST. SIGNS OR FLASHING ARROW PANEL.

FOR SHORT TERM OPERATIONS WHERE IT IS NOT FEASIBLE TO MODIFY PAVEMENT MARKING, DEVICE SPACINGS ARE ONE-HALF OF THE SPACING SHOWN IN TABLE.

SPEED LIMIT SIGNS INDICATING THE NORMAL SPEED LIMIT SHALL BE INSTALLED AT THE END OF THE WORK ZONE, PROVIDED NO FURTHER WORK ZONES WILL BE ENCOUNTERED WITHIN THE NEXT 1/2 MILE.

ALL SIGNS, EXCEPT "RATE OUR WORK ZONE" AND "POINT OF PRESENCE", SHALL BE PORTABLE MOUNT AND ARE TO BE MOVED AS WORK PROGRESSES, UNLESS OTHERWISE NOTED. ALL TRAFFIC CONTROL ITEMS SHALL BE REMOVED FROM THE ROADWAY DURING NON-WORKING HOURS. (SEE "JSP'S")

WORK WILL REQUIRE LANE CLOSURES UNLESS OTHERWISE APPROVED BY ENGINEER.

LAYOUT IS TYPICAL FOR EITHER DIRECTION.

SEE STANDARD DRAWING 616.10 FOR ADDITIONAL DETAILS.

FOR SIGNALIZED INTERSECTIONS, ADJUSTMENTS MAY NEED TO BE MADE TO SIGNAL PHASING, TIMING, INDICATIONS OR DETECTOR SETTINGS.

REMOVE AND/OR MODIFY EXISTING PAVEMENT MARKING AS NEEDED.

PAVEMENT MARKING AND BARRICADES OPTIONAL FOR SHORT TERM OPERATIONS.

TEMPORARY PAVEMENT MARKING REQUIRED WITH LONG TERM LANE CLOSURES.

FOR SHORT TERM OPERATION, WHERE IT IS NOT FEASIBLE TO MODIFY PAVEMENT MARKING, A 10' DEVICE SPACING IS USED WHERE TRAFFIC IS GUIDED ACROSS DOUBLE YELLOW LINES OR OTHER CONFLICTING PAVEMENT MARKING. ALL OTHER SPACINGS ARE ONE-HALF OF THE SPACING SHOWN IN TABLE.

(1) SIGN 6 MAY BE OMITTED IN LOW SPEED URBAN AREAS WHERE THERE IS NOT SUFFICIENT SPACE FOR THE FULL SIGN SERIES.

(2) THE FLASHING ARROW PANEL SHOULD BE LOCATED AT THE BEGINNING OF THE MERGING TAPER WHEN MEDIAN WIDTH ALLOWS ROOM.

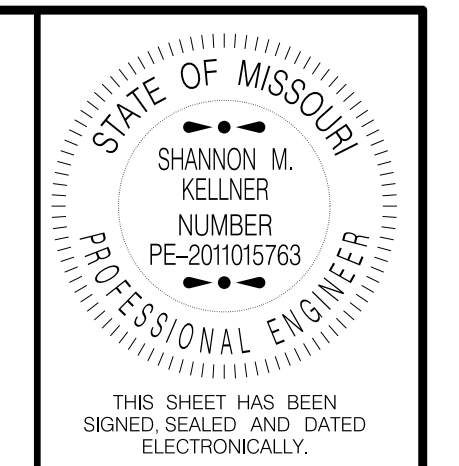

DATE PREPARED
1/6/2025

ROUTE
VAR.

STATE
MO

DISTRICT
SW

SHEET NO.
3

COUNTY
VARIOUS

JOB NO.
JSRM0074

CONTRACT ID.

PROJECT NO.

BRIDGE NO.

DATE	DESCRIPTION

MISSOURI HIGHWAYS AND TRANSPORTATION COMMISSION

105 WEST CAPITOL JEFFERSON CITY, MO 65102

1-888-ASK-MODOT (1-888-275-6636)

SPEED	SIGN SPACING (FT)	TAPER LENGTH (FT)		OPTIONAL BUFFER LENGTH (FT) (B)	CHANNELIZER SPACING (FT)	
		SHOULDER (1) (T1)	LANE (2) (T2)		TAPERS	BUFFER/WORK AREAS
0-35	200	70	245	250	35	40
40-45	500	150	540	360	40	80
50-55	1000	185	660	495	50	80
60-70	SA - 1000 SB - 1500 SC - 2640	235	840	730	60	120

NOTES:

- (1) SHOULDER TAPER LENGTH BASED ON 10 FT. (STANDARD SHOULDER WIDTH) OFFSET.
 - (2) LANE TAPER LENGTH BASED ON 12 FT. (STANDARD LANE WIDTH) OFFSET.
 - (3) 5 CHANNELIZER DEVICE MINIMUM.
- REMOVE AND/OR MODIFY EXISTING PAVEMENT MARKING AS NEEDED.
- TEMPORARY PAVEMENT MARKING REQUIRED WITH LONG TERM LANE CLOSURES.
- RAMP NARROWS SIGN IS REQUIRED WHEN RAMP WIDTH IS REDUCED.

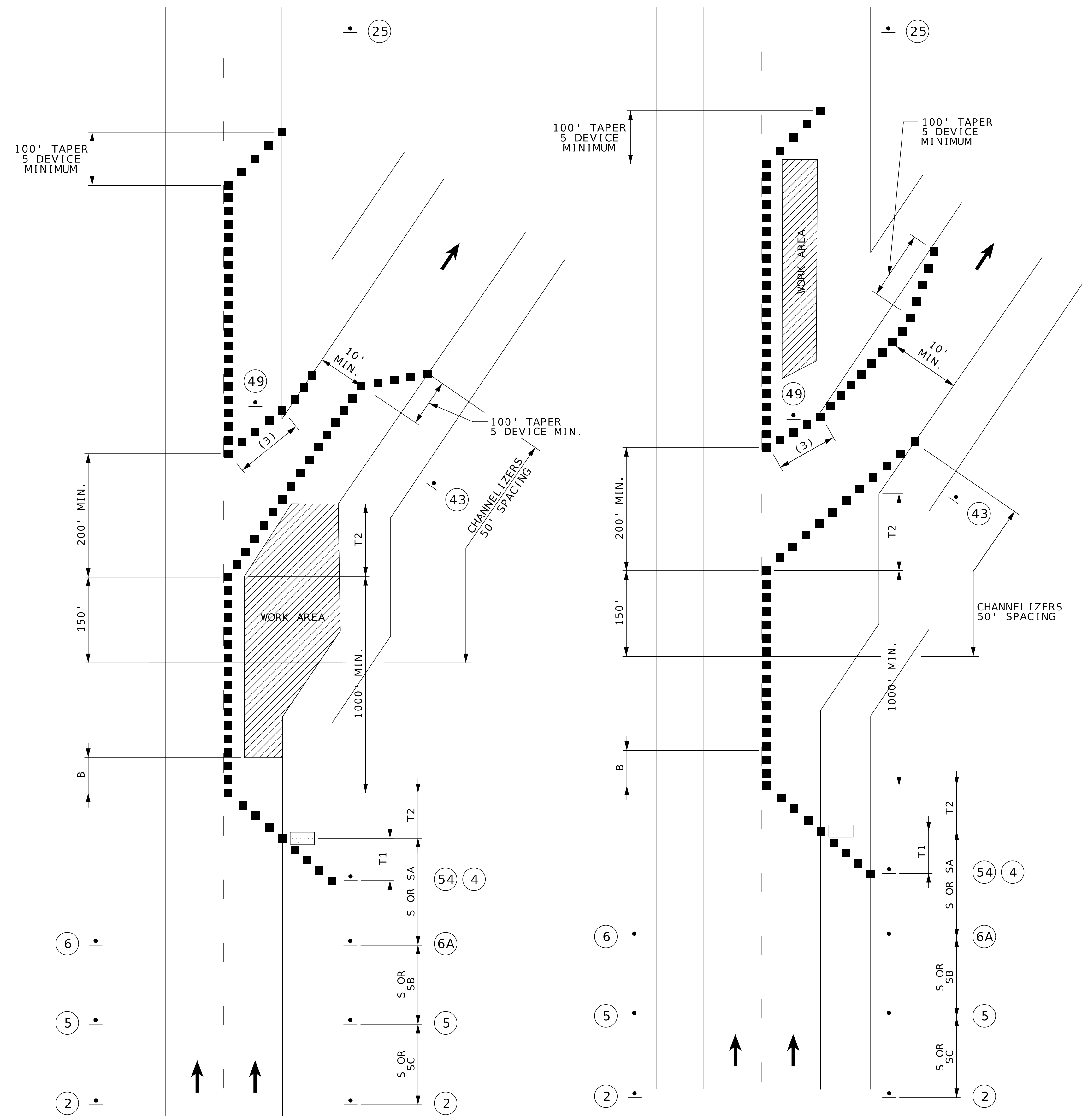

W020-1
2

W020-5
5

W020-6a
6

W04-1GL
6A

W05-1
43

E05-1
49

GO20-5aP
4

R2-1
54

R2-1
25 (NORMAL SPEED)

WORK IN THE VICINITY OF AN EXIT RAMP

NOT TO SCALE

SHANNON M. KELLNER
NUMBER PE-2010105763
PROFESSIONAL ENGINEER

THIS SHEET HAS BEEN SIGNED, SEALED AND DATED ELECTRONICALLY.

DATE PREPARED	
1/6/2025	
ROUTE	STATE
VAR.	MO
DISTRICT	SHEET NO.
SW	4
COUNTY	
VARIOUS	
JOB NO.	
JSRM0074	
CONTRACT ID.	
PROJECT NO.	
BRIDGE NO.	
DESCRIPTION	DATE

MISSOURI HIGHWAYS AND TRANSPORTATION COMMISSION

105 WEST CAPITOL JEFFERSON CITY, MO 65102
1-888-ASK-MODOT (1-888-275-6636)



THIS SHEET HAS BEEN SIGNED, SEALED AND DATED ELECTRONICALLY.

DATE PREPARED
1/6/2025

ROUTE
VAR.

STATE
MO

DISTRICT
SW

SHEET NO.
5

COUNTY
VARIOUS

JOB NO.
JSRM0074

CONTRACT ID.

PROJECT NO.

BRIDGE NO.

DESCRIPTION

DATE

DATE

DATE

DATE

DATE

DATE

DATE

DATE

DATE

DATE

DATE

DATE

DATE

DATE

DATE

DATE

DATE

DATE

DATE

DATE

DATE

DATE

DATE

DATE

DATE

DATE

DATE

DATE

DATE

DATE

DATE

DATE

DATE

DATE

DATE

DATE

DATE

DATE

DATE

DATE

DATE

DATE

DATE

DATE

DATE

DATE

DATE

DATE

DATE

DATE

DATE

DATE

DATE

DATE

SPEED	SIGN SPACING (FT)		TAPER LENGTH (FT)		OPTIONAL BUFFER LENGTH (FT) (B)	CHANNELIZER SPACING (FT)	
	UNDIVIDED HIGHWAYS (S)	DIVIDED HIGHWAYS (S)	SHOULDER (1) (T1)	LANE (2) (T2)		TAPERS	BUFFER/WORK AREAS
0-35	200	200	70	245	250	35	40
40-45	350	500	150	540	360	40	80
50-55	500	1000	185	660	495	50	80
60-70	1000	SA - 1000 SB - 1500 SC - 2640	235	840	730	60	120

NOTES:

- (1) SHOULDER TAPER LENGTH BASED ON 10 FT. (STANDARD SHOULDER WIDTH) OFFSET.
- (2) LANE TAPER LENGTH BASED ON 12 FT. (STANDARD LANE WIDTH) OFFSET.

FOR SIGNALIZED INTERSECTIONS, ADJUSTMENTS MAY NEED TO BE MADE TO SIGNAL PHASING, TIMING, INDICATIONS OR DETECTOR SETTINGS.

REMOVE AND/OR MODIFY EXISTING PAVEMENT MARKING AS NEEDED.

PAVEMENT MARKING AND BARRICADES OPTIONAL FOR SHORT TERM OPERATIONS.

TEMPORARY PAVEMENT MARKING REQUIRED WITH LONG TERM LANE CLOSURES.

FOR SHORT TERM OPERATION, WHERE IT IS NOT FEASIBLE TO MODIFY PAVEMENT MARKING, A 10-FEET DEVICE SPACING IS USED WHERE TRAFFIC IS GUIDED ACROSS DOUBLE YELLOW LINES OR OTHER CONFLICTING PAVEMENT MARKING. ALL OTHER SPACINGS ARE ONE-HALF OF THE SPACING.

- (3) LEFT LANE CLOSED AHEAD SIGN MAY BE OMITTED IN LOW SPEED URBAN AREAS WHERE THERE IS NOT SUFFICIENT SPACE FOR THE FULL SIGN SERIES.
- (4) FLASHING ARROW BOARD SHOULD BE LOCATED AT THE BEGINNING OF THE MERGING TAPER WHEN MEDIAN WIDTH ALLOWS THIS PLACEMENT.

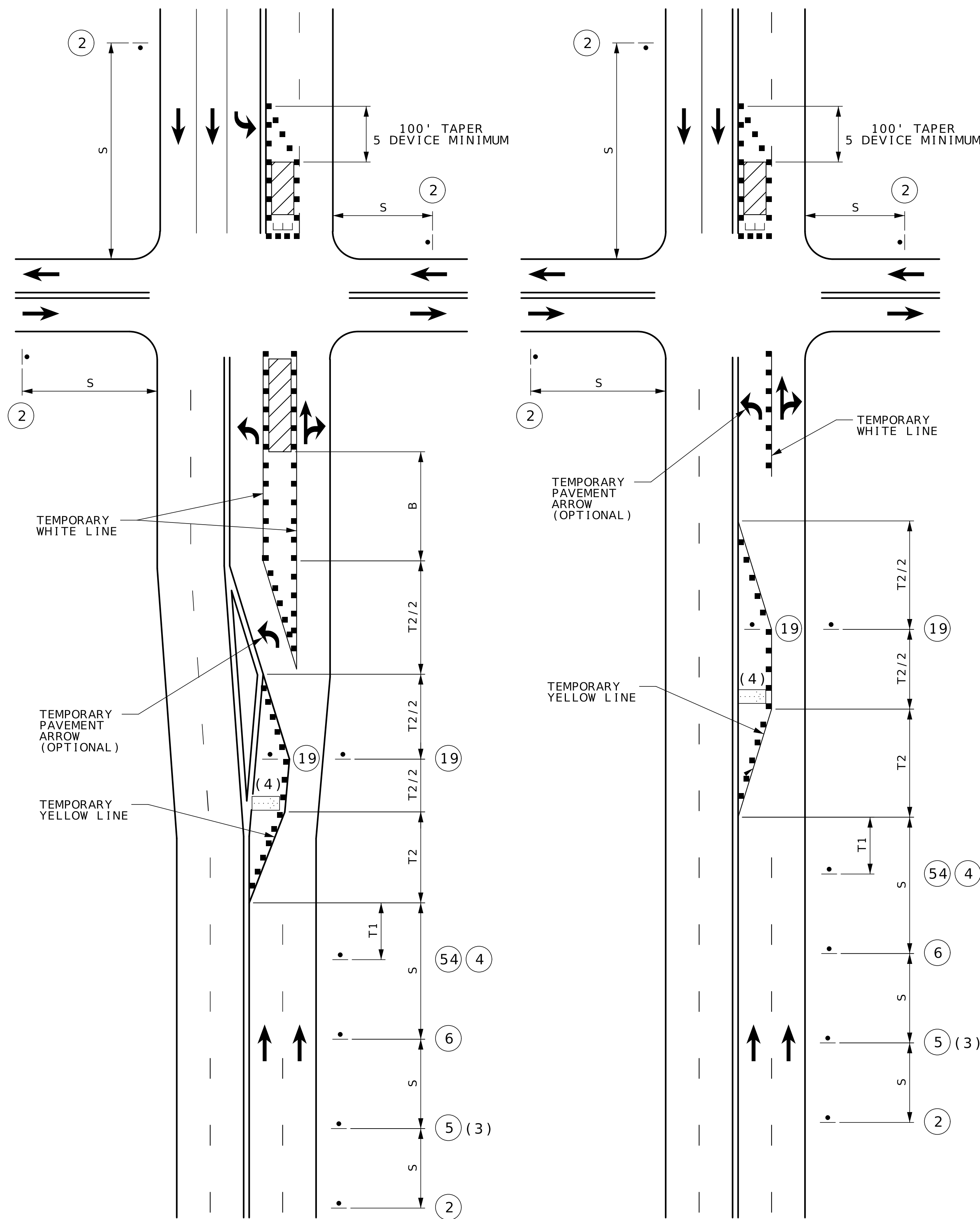

WORK ON NEAR OR FAR SIDE

WORK ON FAR SIDE ONLY

LEFT LANE CLOSURE AT INTERSECTION

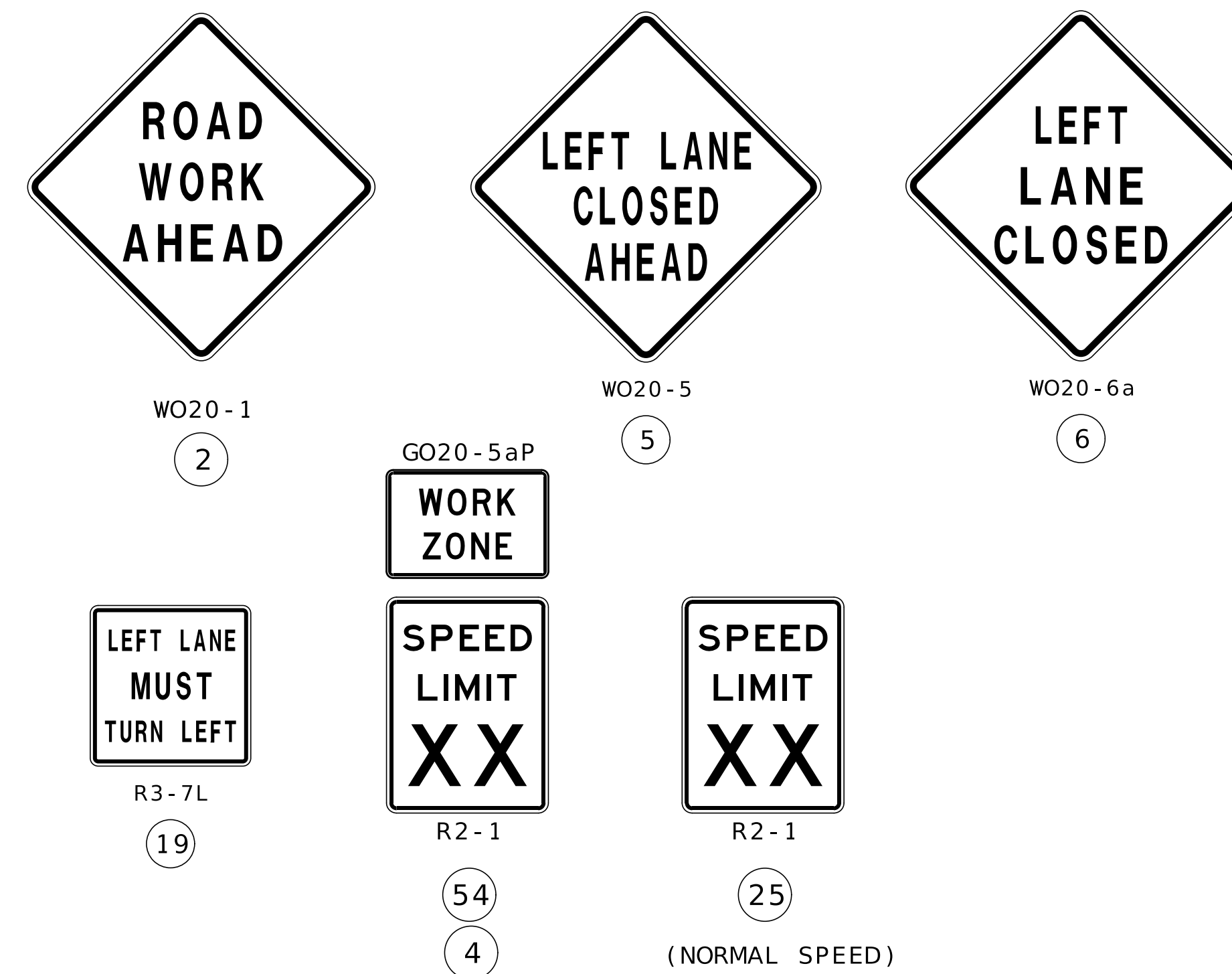

NOT TO SCALE

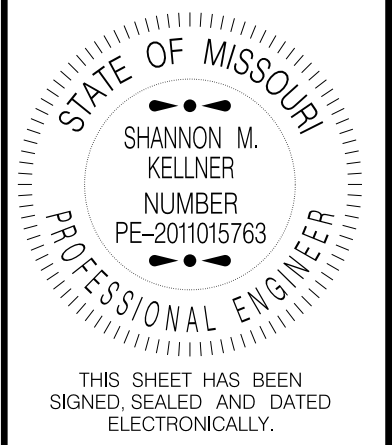

SHOULDER WORK WITH MINOR TRAVELWAY ENCROACHMENT OR NO ENCROACHMENT (DIVIDED HIGHWAY)

SPEED	SIGN SPACING (FT)	TAPER LENGTH (FT)		OPTIONAL BUFFER LENGTH (FT) (B)	CHANNELIZER SPACING (FT)	
		SHOULDER (1) (T1)	LANE (2) (T2)		TAPERS	BUFFER / WORK AREAS
0-35	200	70	245	250	35	40
40-45	500	150	540	360	40	80
50-55	1000	185	660	495	50	80
60-70	SA - 1000 SB - 1500 SC - 2640	235	840	730	60	120

NOTES:

- (1) SHOULDER TAPER LENGTH BASED ON 10 FT. (STANDARD SHOULDER WIDTH) OFFSET.
- (2) LANE TAPER LENGTH BASED ON 12 FT. (STANDARD LANE WIDTH) OFFSET.
- (3) NEXT XX MILES SIGN NOT REQUIRED FOR NARROW LANE SECTIONS LESS THAN ONE MILE.

WO20-1
 (2)

WO21-5
 (21)

WO5-1
 (3)

BRIDGE OR RAMP

WO7-3a
 (43) *

* OMIT SIGN 43 FOR NO TRAVELWAY ENCROACHMENT.

GO20-5aP
 WORK ZONE
 (54)
 (4)

R2-1
 SPEED LIMIT XX
 (25)
 (NORMAL SPEED)

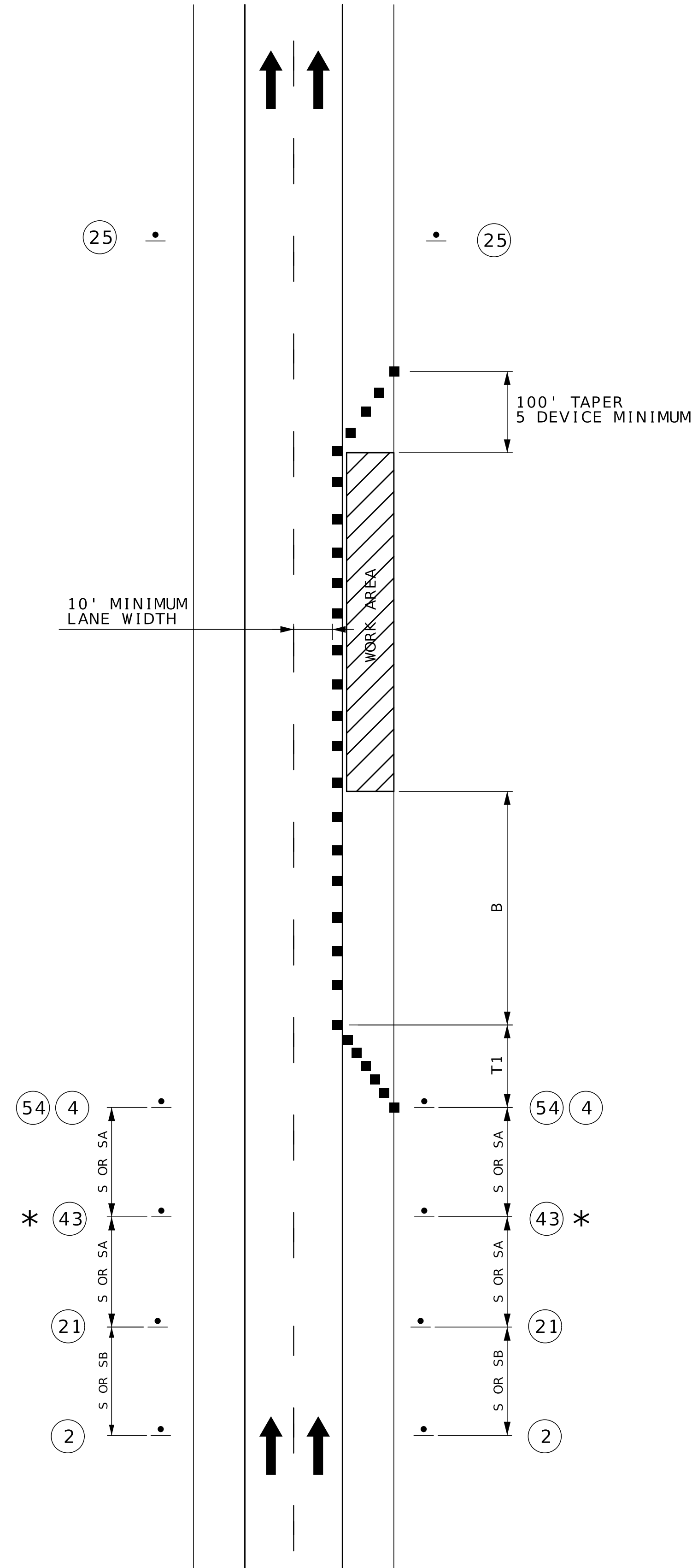

NOT TO SCALE

DATE PREPARED 10/30/2024	
ROUTE VAR.	STATE MO
DISTRICT SW	SHEET NO. 6
COUNTY VARIOUS	
JOB NO. JSRM0074	
CONTRACT ID.	
PROJECT NO.	
BRIDGE NO.	

DATE	DESCRIPTION

MISSOURI HIGHWAYS AND TRANSPORTATION COMMISSION

105 WEST CAPITOL JEFFERSON CITY, MO 65102
1-888-ASK-MODOT (1-888-275-6636)

SHOULDER WORK WITH MINOR TRAVELWAY ENCROACHMENT OR NO ENCROACHMENT (UNDIVIDED HIGHWAY)

REVISED: 8/27/2024

SPEED	SIGN SPACING (FT)	TAPER LENGTH (FT)		OPTIONAL BUFFER LENGTH (FT) (B)	CHANNELIZER SPACING (FT)	
		SHOULDER (1) (T1)	LANE (2) (T2)		TAPERS	BUFFER / WORK AREAS
0-35	200	70	245	250	35	40
40-45	350	150	540	360	40	80
50-55	500	185	660	495	50	80
60-70	1000	235	840	730	60	120

NOTES:

- (1) SHOULDER TAPER LENGTH BASED ON 10 FT. (STANDARD SHOULDER WIDTH) OFFSET.
- (2) LANE TAPER LENGTH BASED ON 12 FT. (STANDARD LANE WIDTH) OFFSET.
- (3) NEXT XX MILES SIGN NOT REQUIRED FOR NARROW LANE SECTIONS LESS THAN ONE MILE.

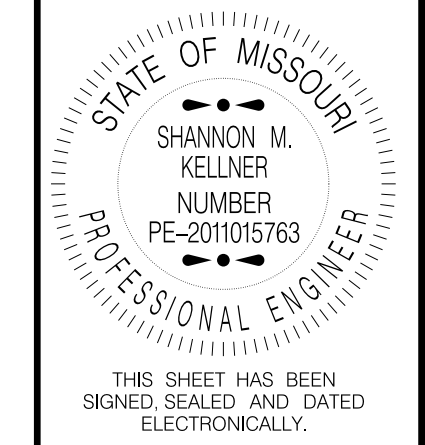
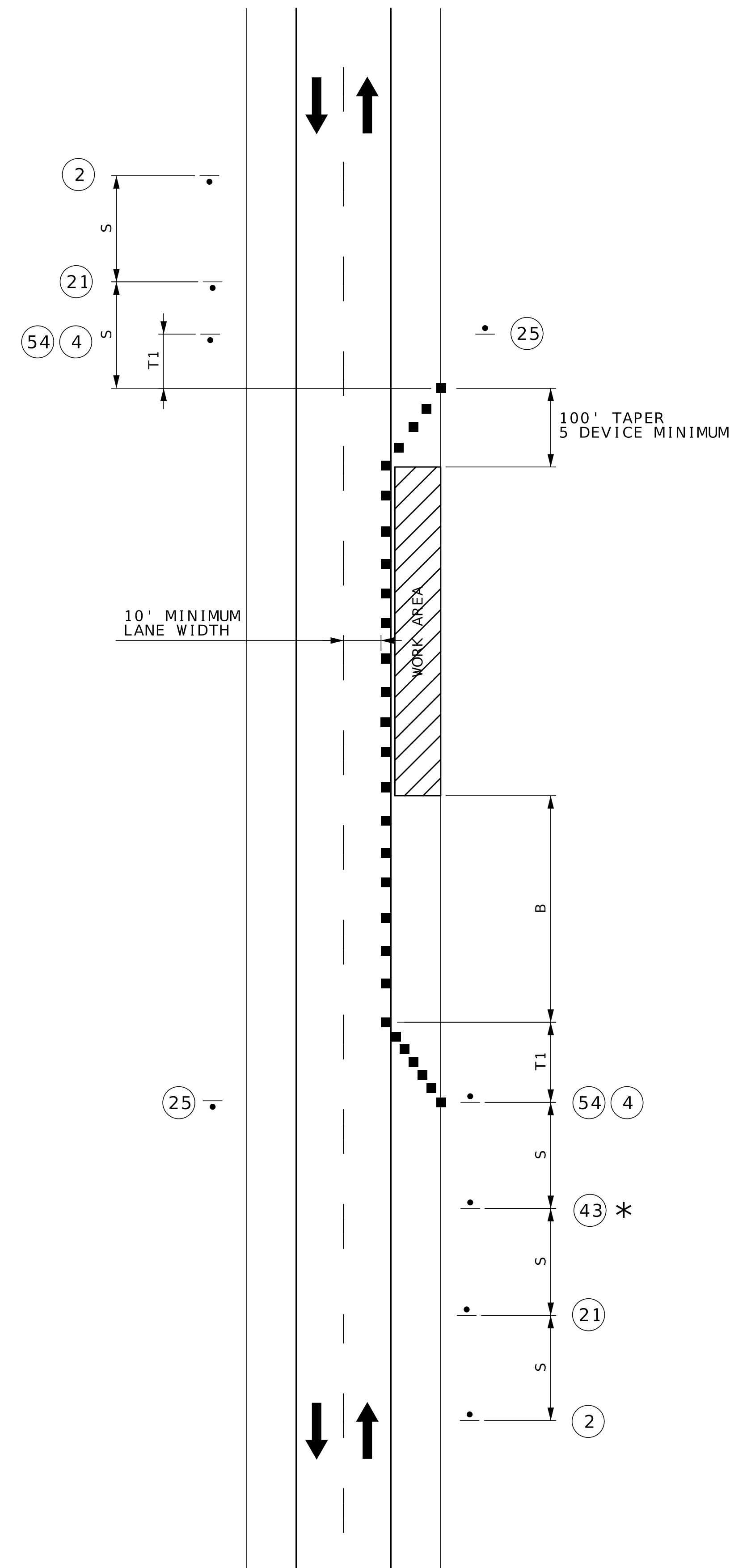
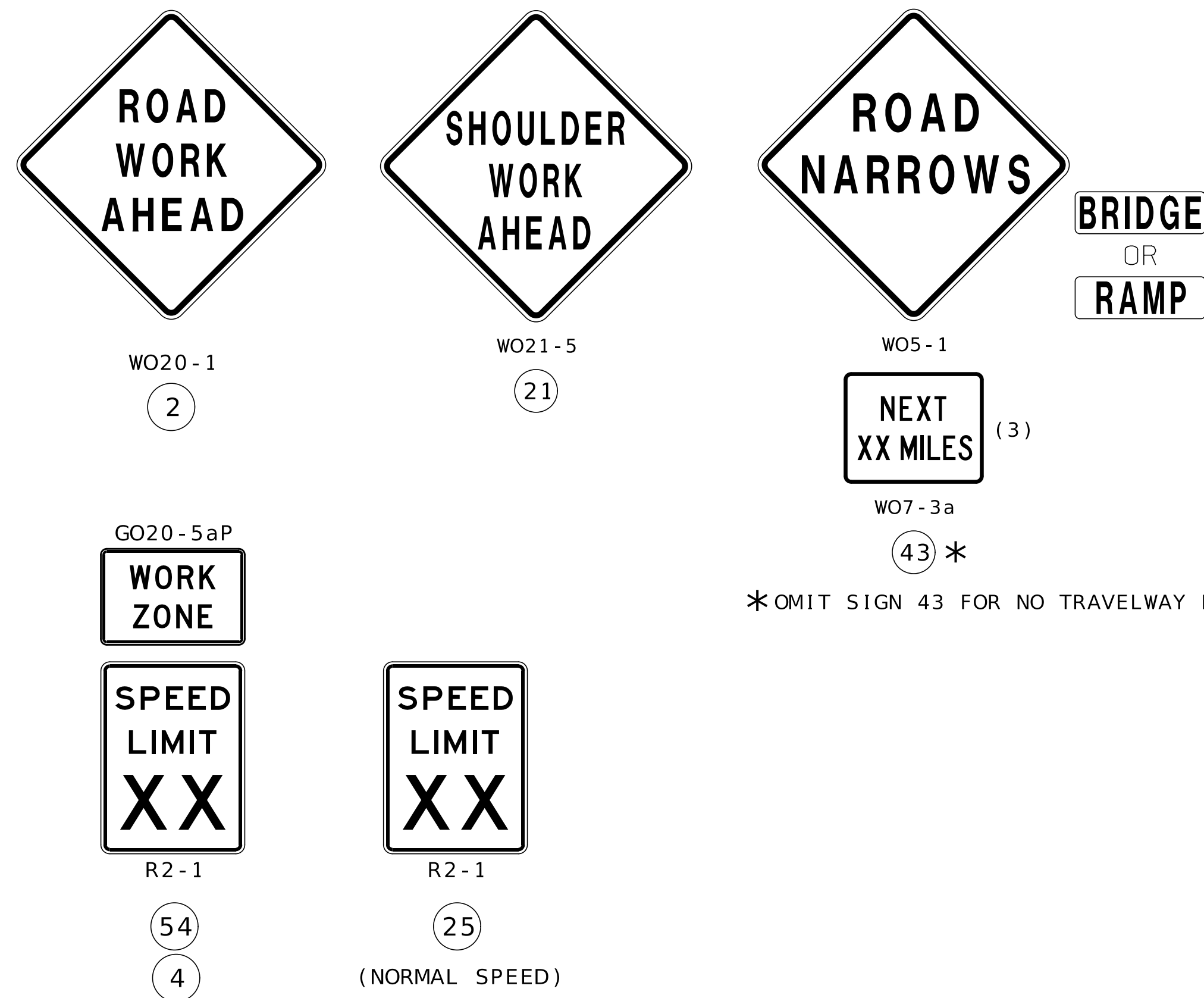

DATE PREPARED 1/6/2025	
ROUTE VAR.	STATE MO
DISTRICT SW	SHEET NO. 7
COUNTY VARIOUS	
JOB NO. JSRM0074	
CONTRACT ID.	
PROJECT NO.	
BRIDGE NO.	

DATE	DESCRIPTION

MISSOURI HIGHWAYS AND TRANSPORTATION COMMISSION

105 WEST CAPITOL
JEFFERSON CITY, MO 65102
1-888-ASK-MODOT (1-888-275-6636)

NOT TO SCALE

TRAFFIC CONTROL
SHEET 6 OF 10

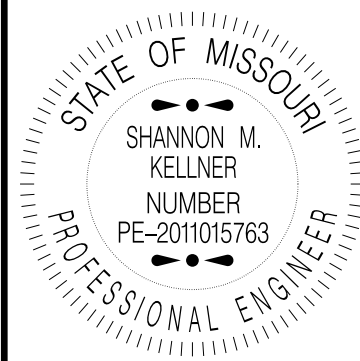

DATE PREPARED
10/30/2024

ROUTE STATE
VAR. MO

DISTRICT SHEET NO.
SW 8

COUNTY
VARIOUS

JOB NO.
JSRM0074

CONTRACT ID.

PROJECT NO.

BRIDGE NO.

SPEED	SIGN SPACING (FT)	TAPER LENGTH (FT)		OPTIONAL BUFFER LENGTH (FT) (B)	CHANNELIZER SPACING (FT)	
		SHOULDER (1) (T1)	LANE (2) (T2)		TAPERS	BUFFER / WORK AREAS
0-35	200	70	245	250	35	40
40-45	500	150	540	360	40	80
50-55	1000	185	660	495	50	80
60-70	SA - 1000 SB - 1500 SC - 2640	235	840	730	60	120

NOTES:
 (1) SHOULDER TAPER LENGTH BASED ON 10 FT. (STANDARD SHOULDER WIDTH) OFFSET.
 (2) LANE TAPER LENGTH BASED ON 12 FT. (STANDARD LANE WIDTH) OFFSET.

TEMPORARY PAVEMENT MARKING REQUIRED WITH LONG TERM CLOSURES.
 REMOVE AND/OR MODIFY ANY EXISTING PAVEMENT MARKING AS NEEDED.
 THIS INFORMATION ALSO SHALL BE USED WHEN WORK IS BEING PERFORMED IN THE LANE ADJACENT TO THE MEDIAN ON A DIVIDED HIGHWAY. IN THIS CASE, THE LEFT LANE CLOSED SIGNS AND THE CORRESPONDING MERGE OR LANE ENDS SIGNS SHALL BE SUBSTITUTED.

WHEN A SIDE ROAD INTERSECTS THE HIGHWAY WITHIN THE TTC ZONE, ADDITIONAL TTC DEVICES SHALL BE PLACED AS NEEDED.

AN ARROW BOARD SHALL BE USED WHEN A FREEWAY LANE IS CLOSED. WHEN MORE THAN ONE FREEWAY LANE IS CLOSED, A SEPARATE ARROW BOARD SHALL BE USED FOR EACH CLOSED LANE.

STATIONARY LANE CLOSURE ON A DIVIDED HIGHWAY

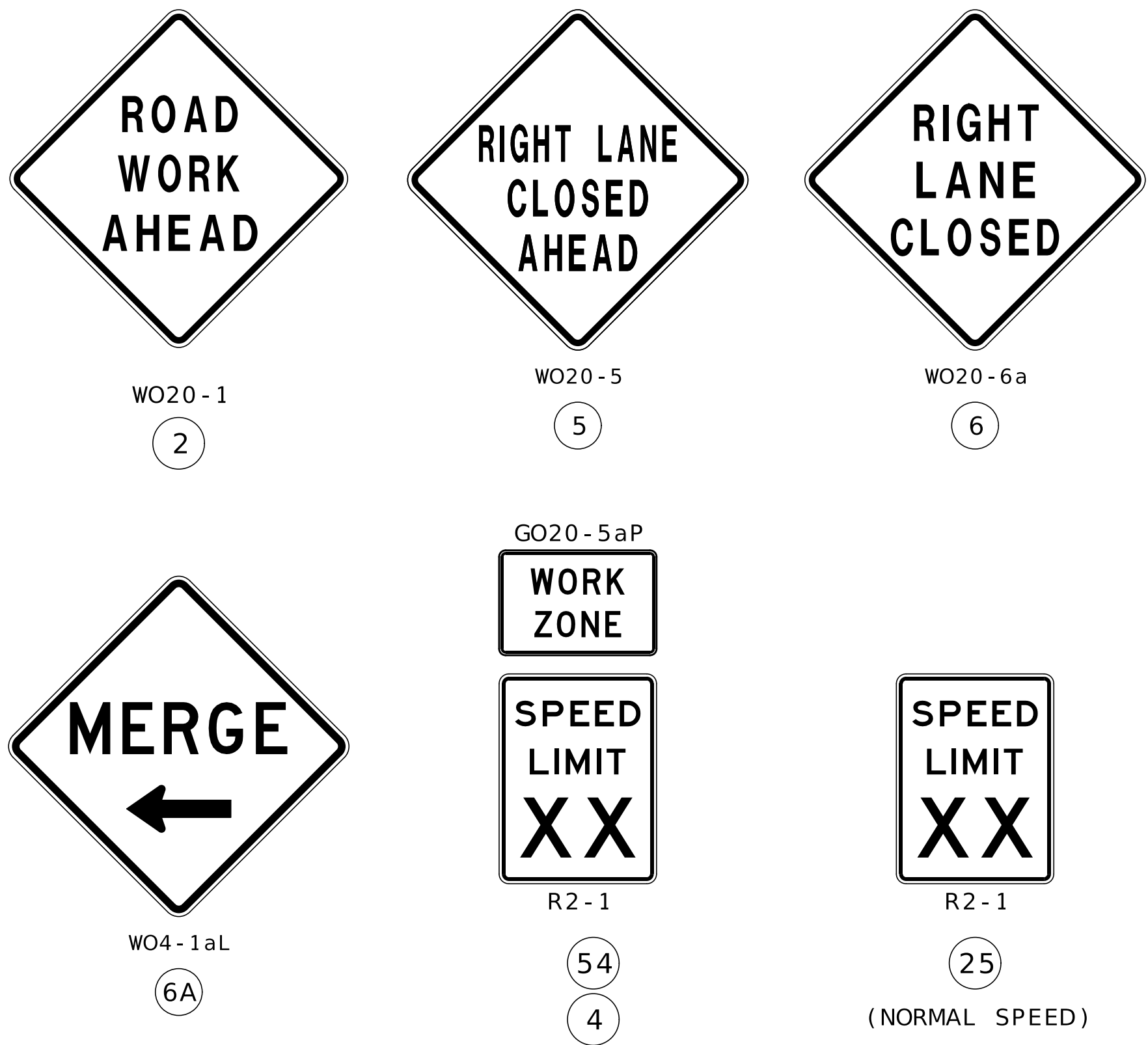
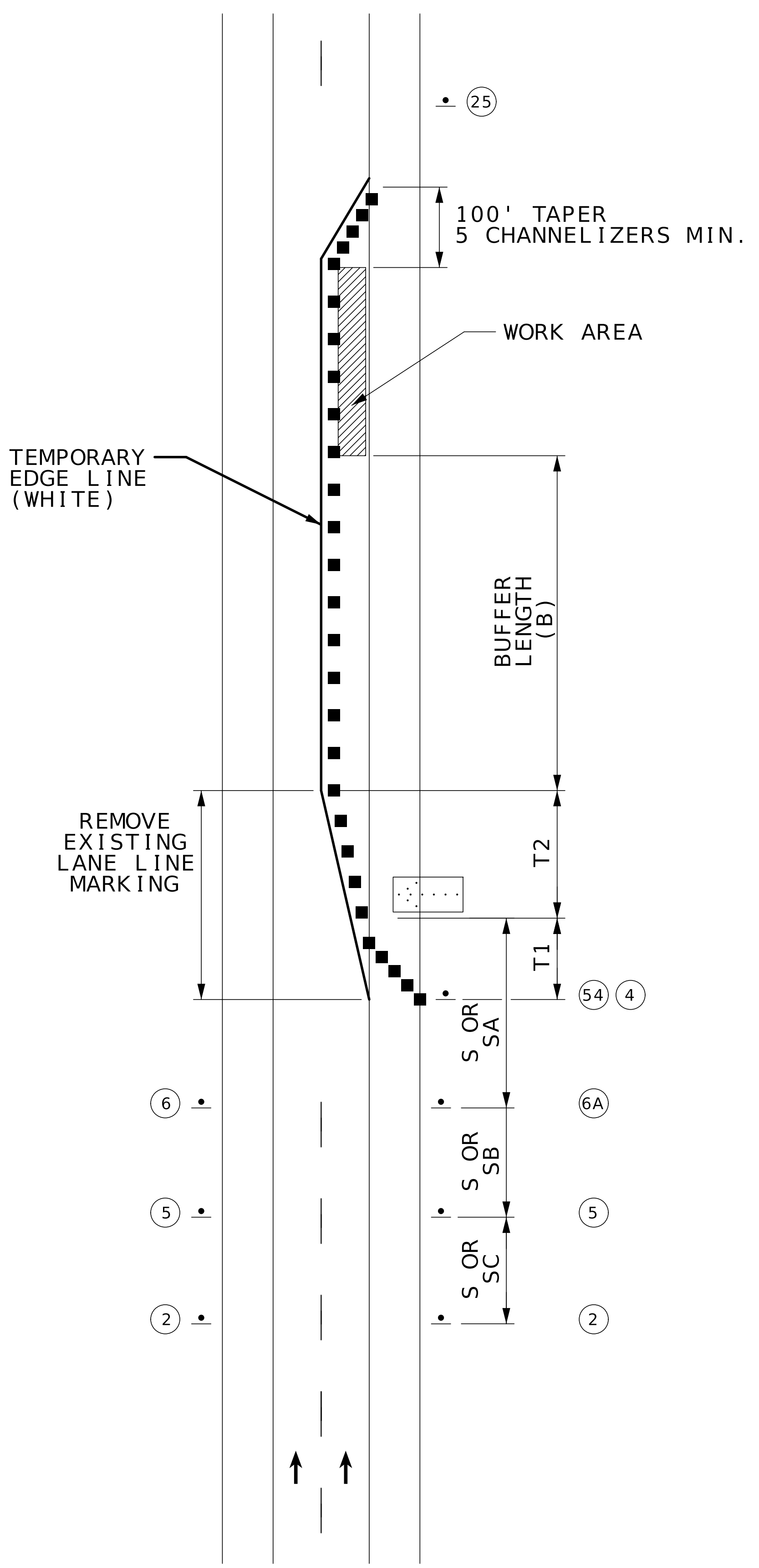

NOT TO SCALE

DATE	DESCRIPTION

MISSOURI HIGHWAYS AND TRANSPORTATION COMMISSION

105 WEST CAPITOL
JEFFERSON CITY, MO 65102
1-888-ASK-MODOT (1-888-275-6636)



THIS SHEET HAS BEEN SIGNED, SEALED AND DATED ELECTRONICALLY.

DATE PREPARED 10/30/2024
ROUTE VAR. STATE MO
DISTRICT SW SHEET NO. 11

COUNTY VARIOUS
JOB NO. JSRM0074
CONTRACT ID.

PROJECT NO.
BRIDGE NO.

DATE	DESCRIPTION

MISSOURI HIGHWAYS AND TRANSPORTATION COMMISSION
105 WEST CAPITOL
JEFFERSON CITY, MO 65102
1-888-ASK-MODOT (1-888-275-6636)

SPEED	SIGN SPACING (FT)	TAPER LENGTH (FT)		OPTIONAL BUFFER LENGTH (FT) (B)	CHANNELIZER SPACING (FT)	
		SHOULDER (1) (T1)	LANE (2) (T2)		TAPERS	BUFFER/ WORK AREAS
0-35	200	70	245	250	35	40
40-45	500	150	540	360	40	80
50-55	1000	185	660	495	50	80
60-70	SA - 1000 SB - 1500 SC - 2640	235	840	730	60	120

NOTES:

- (1) SHOULDER TAPER LENGTH BASED ON 10 FT. (STANDARD SHOULDER WIDTH) OFFSET.
- (2) LANE TAPER LENGTH BASED ON 12 FT. (STANDARD LANE WIDTH) OFFSET.

REMOVE AND/OR MODIFY EXISTING PAVEMENT MARKING AS NEEDED.

TEMPORARY PAVEMENT MARKING REQUIRED WITH LONG TERM LANE CLOSURES.

FOR RAMP WITH SHARP CURVES OR MULTIPLE LANES, RAMP SIGNS MAY BE PLACED ON BOTH SIDES OF THE RAMP.

RAMP NARROWS SIGN IS REQUIRED WHEN RAMP WIDTH IS REDUCED.

YIELD SIGN SHOULD BE PLACED ON THE RAMP TO PROVIDE ADEQUATE VISIBILITY OF MAINLINE TRAFFIC. WHERE INADEQUATE ACCELERATION DISTANCE EXISTS FOR THE TEMPORARY ENTRANCE, THE YIELD SIGN SHALL BE REPLACED WITH STOP SIGNS (ONE ON EACH SIDE OF THE APPROACH).

THE LOCATION OF THE SIGN SEQUENCE AND MERGE TAPER SHOULD BE ADJUSTED SO THAT THE ARROW PANEL LOCATION IS NOT CONFUSING TO MOTORISTS ON THE RAMP.

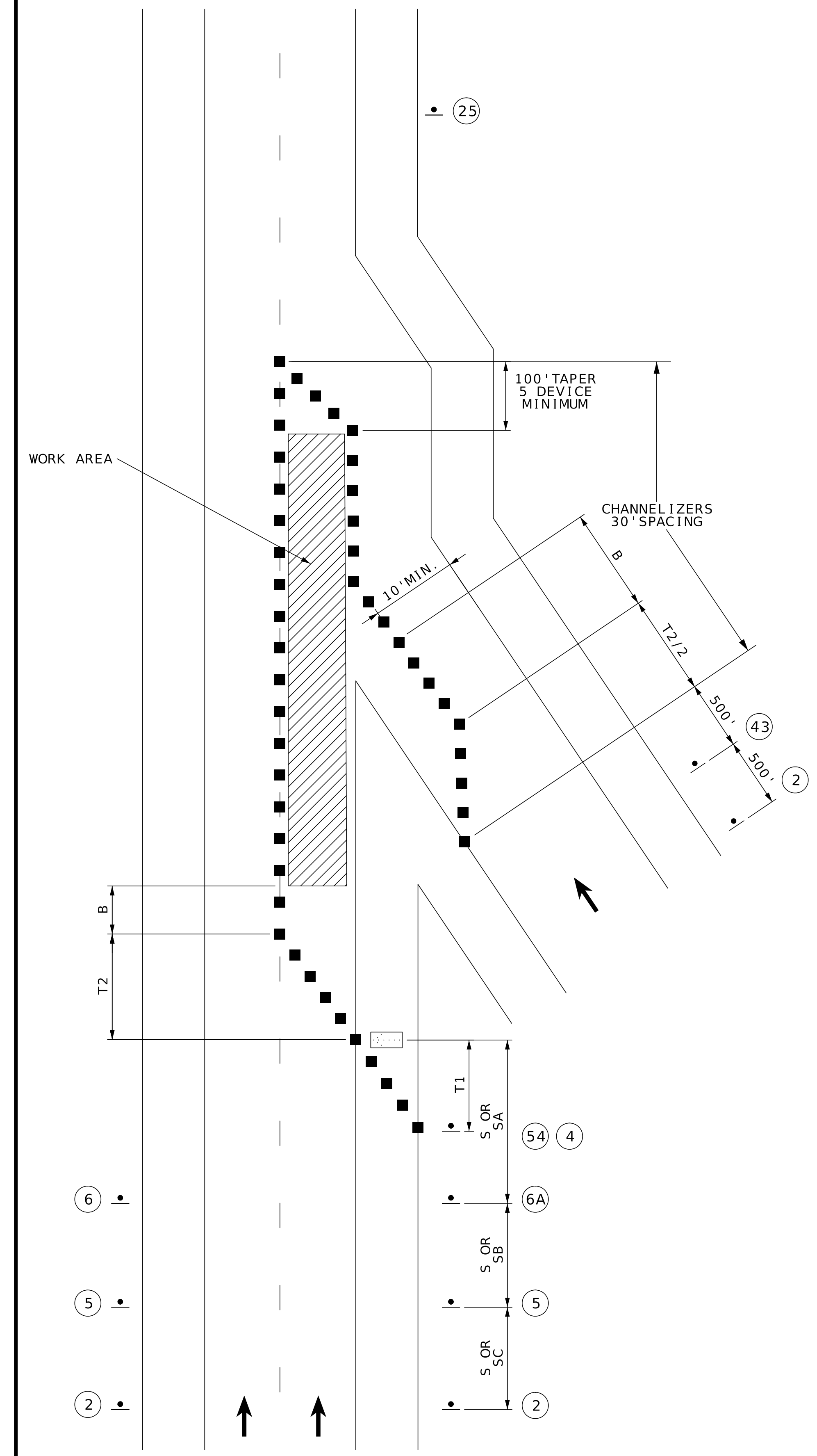

WORK IN THE VICINITY OF AN ENTRANCE RAMP

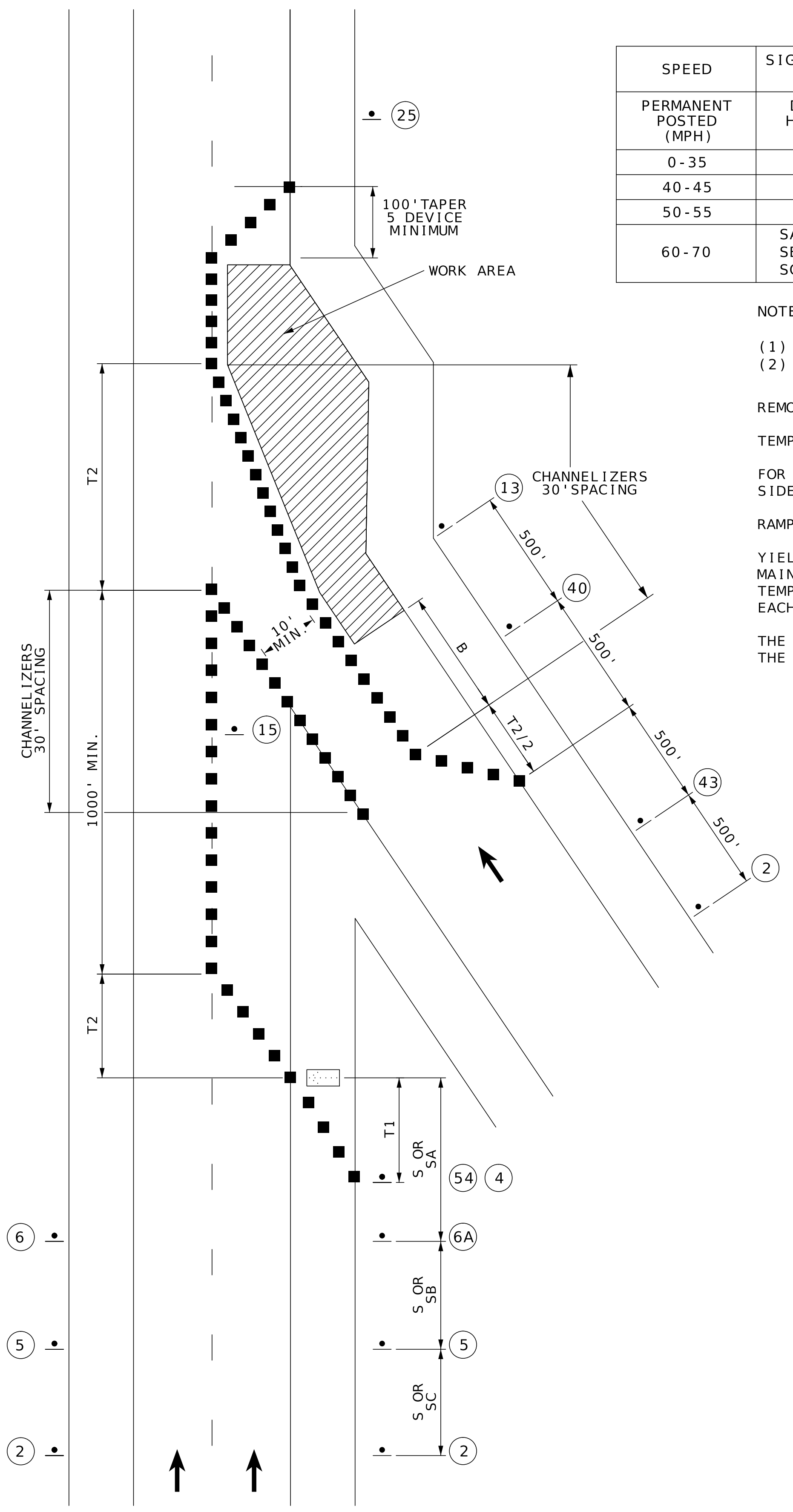

NOT TO SCALE

DESIGN DESIGNATION

A.A.D.T. - 2022 = N/A
 T = N/A
 V = N/A

FUNCTIONAL CLASSIFICATION- VARIOUS

NO NEW RIGHT-OF-WAY

CONVENTIONAL SYMBOLS

(USED IN PLANS)

	EXISTING	NEW
BUILDINGS AND STRUCTURES		
GUARD RAIL		
GUARD CABLE		
CONCRETE RIGHT-OF-WAY MARKER		
STEEL RIGHT-OF-WAY MARKER		
LOCATION SURVEY MARKER		
UTILITIES		
FIBER OPTICS	-FO-	-FO-
OVERHEAD CABLE TV	-OTV-	-OTV-
UNDERGROUND CABLE TV	-UTV-	-UTV-
OVERHEAD TELEPHONE	-OT-	-OT-
UNDERGROUND TELEPHONE	-UT-	-UT-
OVERHEAD POWER	-OE-	-OE-
UNDERGROUND POWER	-UE-	-UE-
SANITARY SEWER	-S-	-S-
STORM SEWER	-SS-	-SS-
GAS	-G-	-G-
WATER	-W-	-W-
MANHOLE		
FIRE HYDRANT		
WATER VALVE		
WATER METER		
DROP INLET		
DITCH BLOCK		
GROUND MOUNTED SIGN		
LIGHT POLE		
H-FRAME POWER POLE		
TELEPHONE PEDESTAL		
FENCE		
CHAIN LINK		
WOVEN WIRE		
GATE POST		
BENCHMARK		

NOTE: DASHED OR OPEN SYMBOLS INDICATE EXISTING FEATURES

MISSOURI HIGHWAYS AND TRANSPORTATION COMMISSION
PLANS FOR PROPOSED
STATE HIGHWAY
VARIOUS COUNTIES
SIGNAL AND LIGHTING REPAIRS

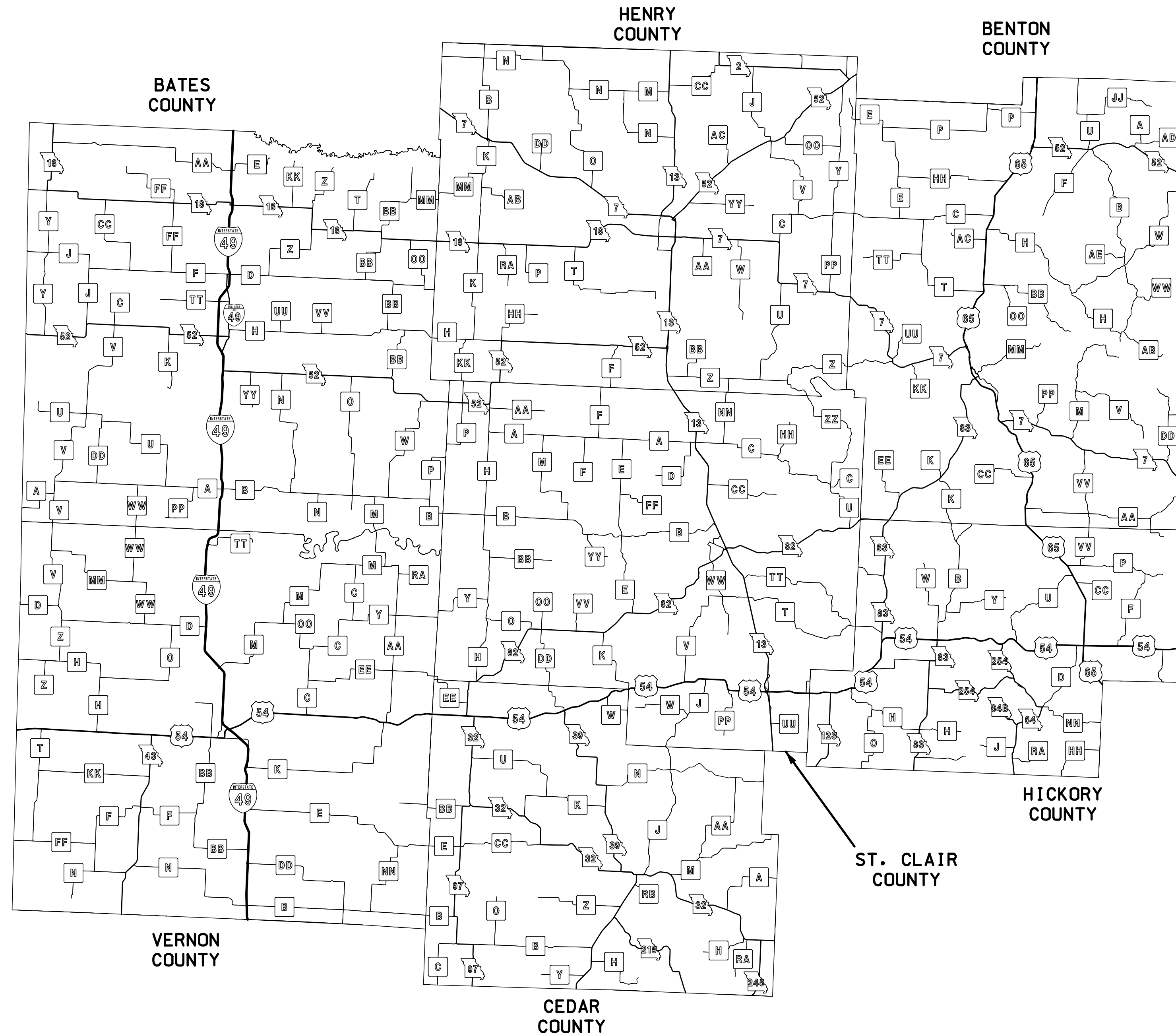
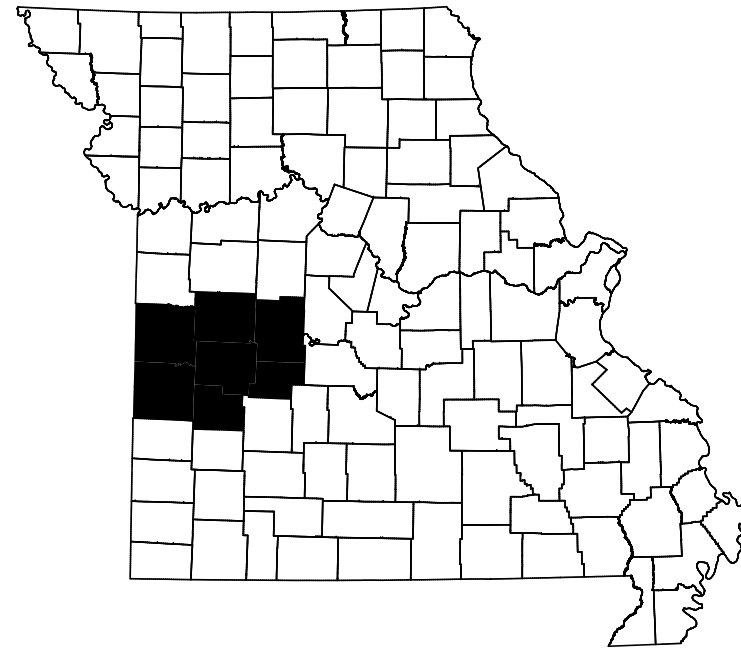

NOT TO SCALE

THE EXISTENCE AND APPROXIMATE LOCATION OF UTILITY FACILITIES KNOWN TO EXIST, AS SHOWN ON THE PLANS, ARE BASED ON THE BEST INFORMATION AVAILABLE TO THE COMMISSION AT THIS TIME. THIS INFORMATION IS PROVIDED BY THE COMMISSION "AS-IS" AND THE COMMISSION EXPRESSLY DISCLAIMS ANY REPRESENTATION OR WARRANTY AS TO THE COMPLETENESS, ACCURACY, OR SUITABILITY OF THE INFORMATION FOR ANY USE. RELIANCE UPON THIS INFORMATION IS DONE AT THE RISK AND PERIL OF THE USER, AND THE COMMISSION SHALL NOT BE LIABLE FOR ANY DAMAGES THAT MAY ARISE FROM ANY ERROR IN THE INFORMATION. IT IS, THEREFORE, THE RESPONSIBILITY OF THE CONTRACTOR TO VERIFY THE EXISTENCE, LOCATION AND STATUS OF ANY FACILITY. SUCH VERIFICATION INCLUDES DIRECT CONTACT WITH THE LISTED UTILITIES.

INDEX OF SHEETS

DESCRIPTION	SHEET NUMBER
TITLE SHEET -----	1
TRAFFIC CONTROL (TC) -----	2-11

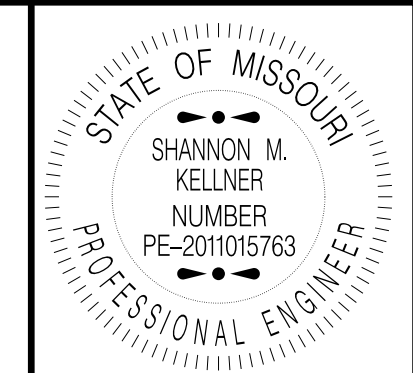

THIS SHEET HAS BEEN SIGNED, SEALED AND DATED ELECTRONICALLY.

DATE PREPARED
1/6/2025

ROUTE STATE
VAR. MO
DISTRICT SHEET NO.
SW 1

COUNTY
VARIOUS

JOB NO.
JSRM0075

CONTRACT ID.

PROJECT NO.

BRIDGE NO.

DESCRIPTION	DATE

LENGTH OF PROJECT

BEGINNING OF PROJECT	N/A
END OF PROJECT	N/A
APPARENT LENGTH	N/A FEET
EQUATIONS AND EXCEPTIONS:	

TOTAL CORRECTIONS	N/A FEET
NET LENGTH OF PROJECT	N/A FEET
STATE LENGTH	N/A MILES

MISSOURI HIGHWAYS AND TRANSPORTATION COMMISSION

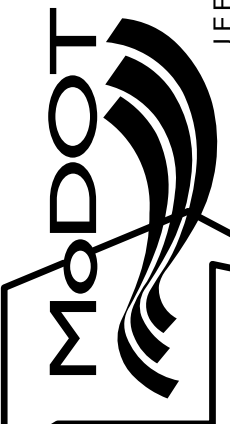

105 WEST CAPITOL
JEFFERSON CITY, MO 65102
1-888-ASK-MODOT (1-888-275-6636)

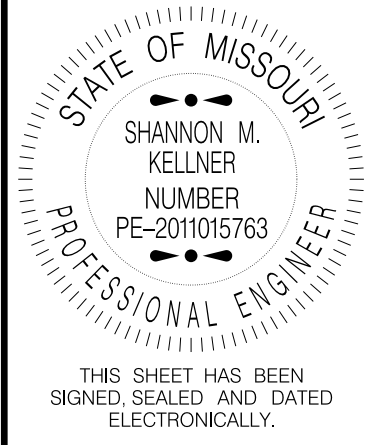

DATE PREPARED
1/6/2025
ROUTE STATE
VAR. MO
DISTRICT SHEET NO.
SW 2
COUNTY
VARIOUS
JOB NO.
JSRM0075
CONTRACT ID.
PROJECT NO.
BRIDGE NO.



W020-1
2

BRIDGE
OR
RAMP



W020-4
7



W020-7a
8

GO20-5aP
WORK
ZONE



R2-1
54
4



R2-1
25
(NORMAL SPEED)

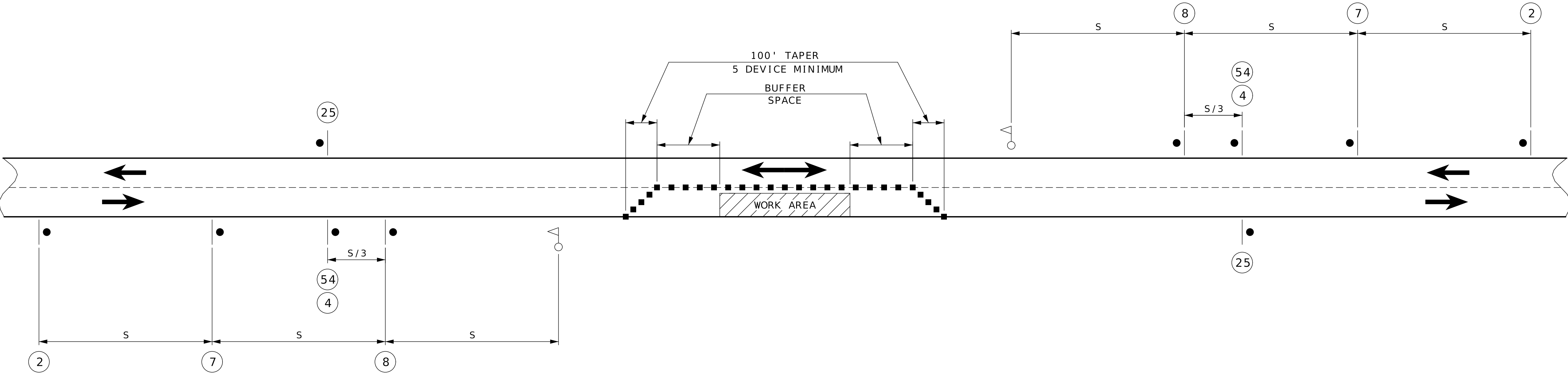

NOTES:
CHANNELIZING DEVICES LOCATED DOWNSTREAM OF THE ONE-LANE, TWO-WAY TAPER ARE OPTIONAL. THESE DEVICES SHOULD BE ELIMINATED WHEN THEIR USE WILL REDUCE THE USABLE LANE WIDTH, INCLUDING ANY ACCEPTABLE SHOULDERS, TO LESS THAN 10' OR WILL SIGNIFICANTLY AFFECT THE RESURFACING OPERATION.

FLAG ASSEMBLIES FOR SIGN W020-7a ARE SUBSIDIARY TO THE SIGN.

- - CHANNELIZERS
- △ - FLAGGER

IF USED AT NIGHT, THE FLAGGER STATIONS SHALL BE ILLUMINATED WITH AN AVERAGE MAINTAINED INTENSITY OF 0.6 FOOTCANDLES (6.5 LUX).

SPEED	SIGN SPACING (FT) (1)	CHANNELIZER SPACING (FT)	OPTIONAL
PERMANENT POSTED (MPH)	UNDIVIDED HIGHWAYS (S)	BUFFER/WORK AREAS	BUFFER LENGTH (FT)
0-35	200	40	250
40-45	350	80	360
50-55	500	80	495
60-70	1000	120	730

SPACING NOTES:
(1) SPACING BETWEEN SIGNS, BETWEEN LAST SIGN AND FLAGGER, BEGINNING OF TAPER OR SIGNED CONDITION.
SPACINGS MAY BE ADJUSTED AS NECESSARY TO MEET FIELD CONDITIONS, AS APPROVED BY ENGINEER.

LANE CLOSURE USING FLAGGERS
(UNDIVIDED HIGHWAY)

NOT TO SCALE
TRAFFIC CONTROL
SHEET 1 OF 10

DESCRIPTION

DATE

MISSOURI HIGHWAYS AND TRANSPORTATION COMMISSION

105 WEST CAPITOL
JEFFERSON CITY, MO 65102
1-888-ASK-MODOT (1-888-275-6636)

**MAINLINE
OUTSIDE LANE CLOSURE - NEAR OR FAR SIDE**

SIDE STREET - MEDIAN NOSE WORK AREA

SPEED MPH (P)	TAPER LENGTHS AND SPACING OF CHANNELIZING DEVICES							
	MINIMUM TAPER LENGTHS (L) FOR LATERAL SHIFTS (W)			TAPER LENGTH		MAXIMUM CHANNELIZER SPACING		OPTIONAL BUFFER LENGTH (B)
	10 FT	11 FT	12 FT	SHOULDER (1) (T1)	LANE (2) (T2)	THROUGH TAPER	THROUGH WORK AREA	
0-35	205 FT	225 FT	245 FT	70 FT	245 FT	35 FT	40 FT	280 FT
40-45	450 FT	495 FT	540 FT	150 FT	540 FT	40 FT	80 FT	400 FT
50-55	550 FT	605 FT	660 FT	185 FT	660 FT	50 FT	80 FT	560 FT
60-70	700 FT	770 FT	840 FT	235 FT	840 FT	60 FT	120 FT	840 FT

SIGN SPACING FOR ADVANCE SIGN SERIES
SPACING BETWEEN SIGNS AND SPACING BETWEEN LAST SIGN AND FLAGGER, BEGINNING OF TAPER, OR SIGNED CONDITION.
SPACINGS MAY BE ADJUSTED AS NECESSARY TO MEET FIELD CONDITIONS.

SPEED MPH (P)	NON-DIVIDED HIGHWAYS (S)	DIVIDED HIGHWAYS (S)
	0-35	200 FT
40-45	350 FT	500 FT
50-55	500 FT	1000 FT
60-70	SA-1000 FT, SB-1500 FT, SC-2640 FT	

TAPER LENGTH (L)
 L = W x P FOR 40 MPH OR MORE
 L = $\frac{WP^2}{60}$ FOR 35 MPH OR LESS
 L = TAPER LENGTH IN FEET
 W = LATERAL SHIFT IN FEET
 P = POSTED SPEED PRIOR TO ROAD WORK IN MPH

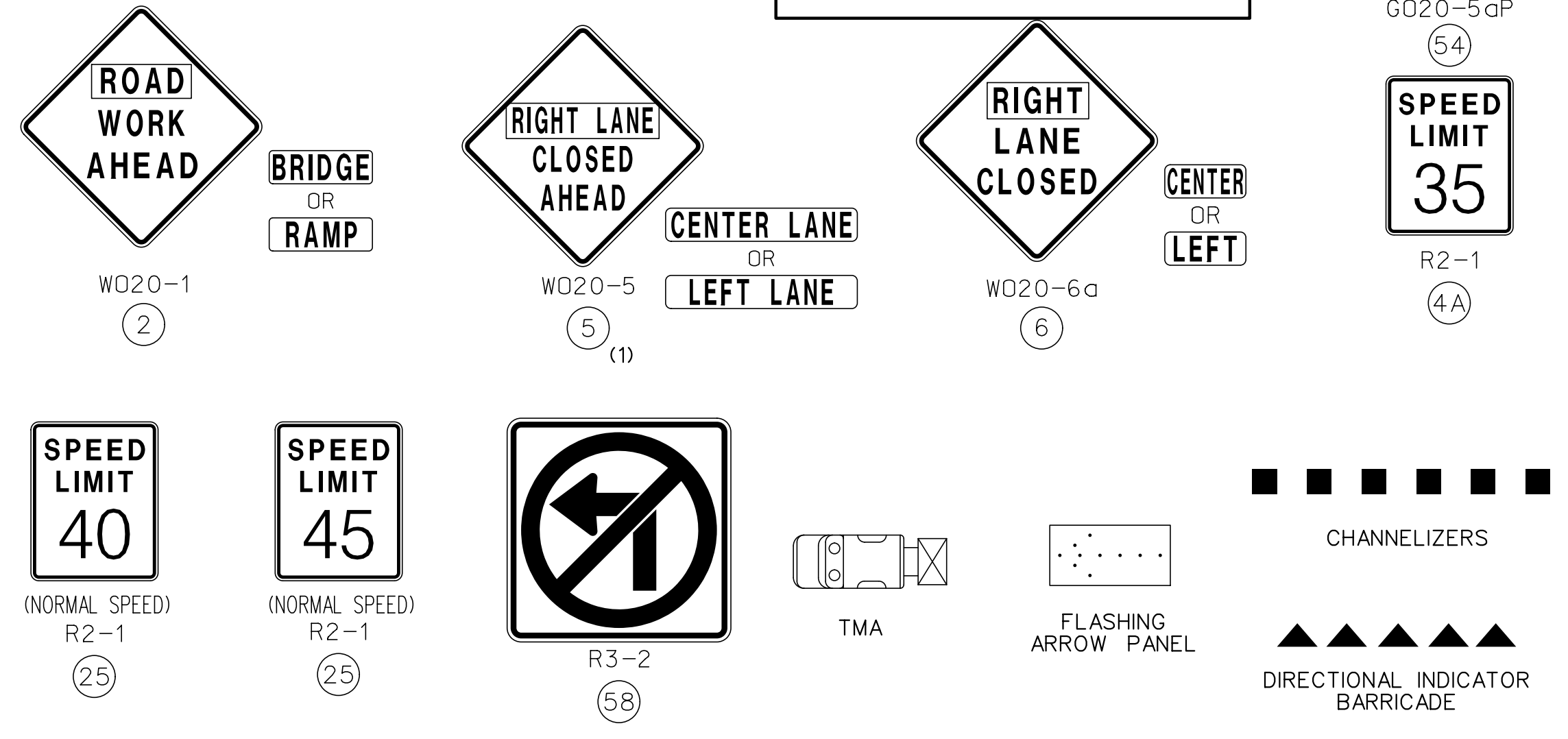
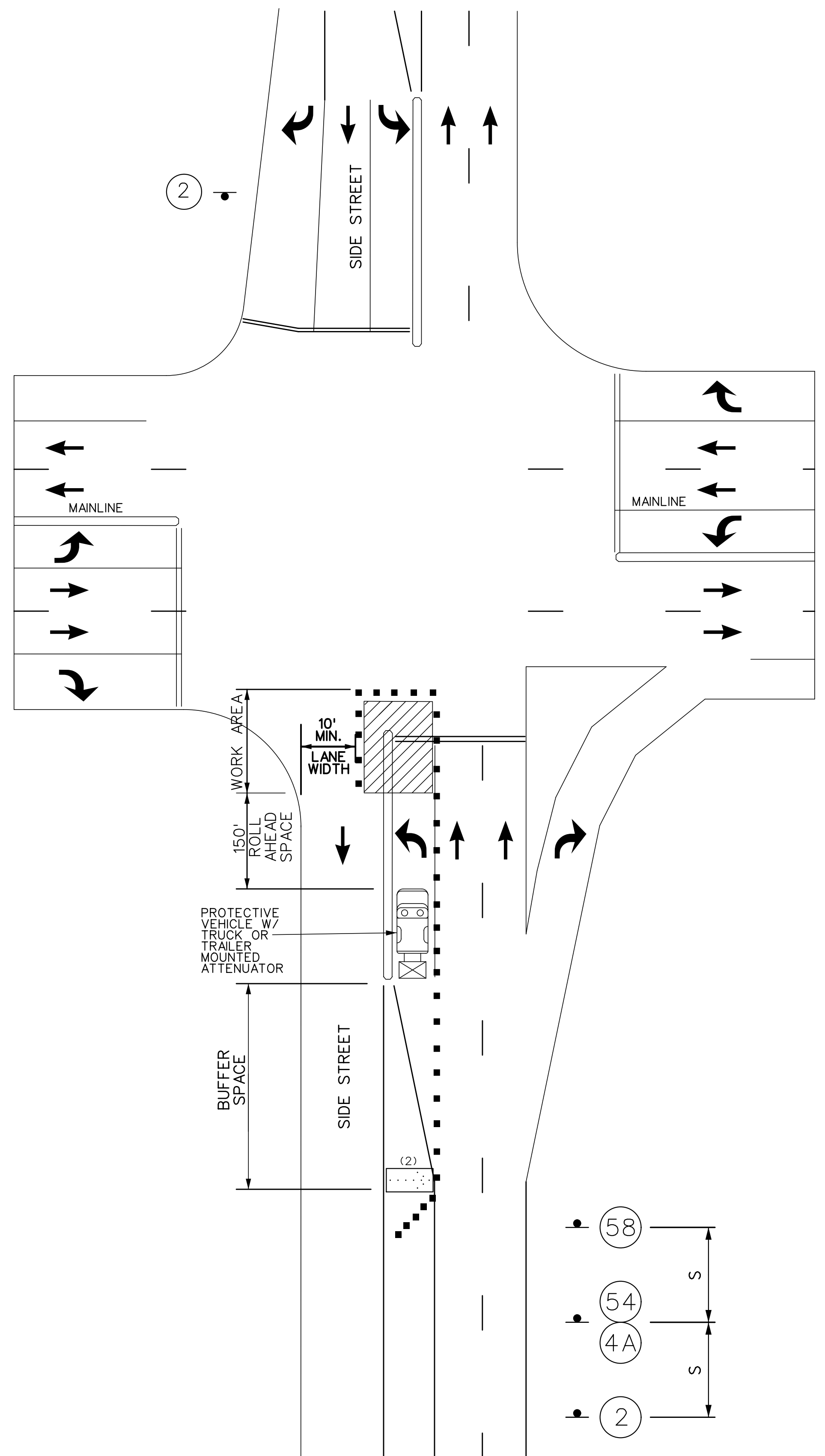
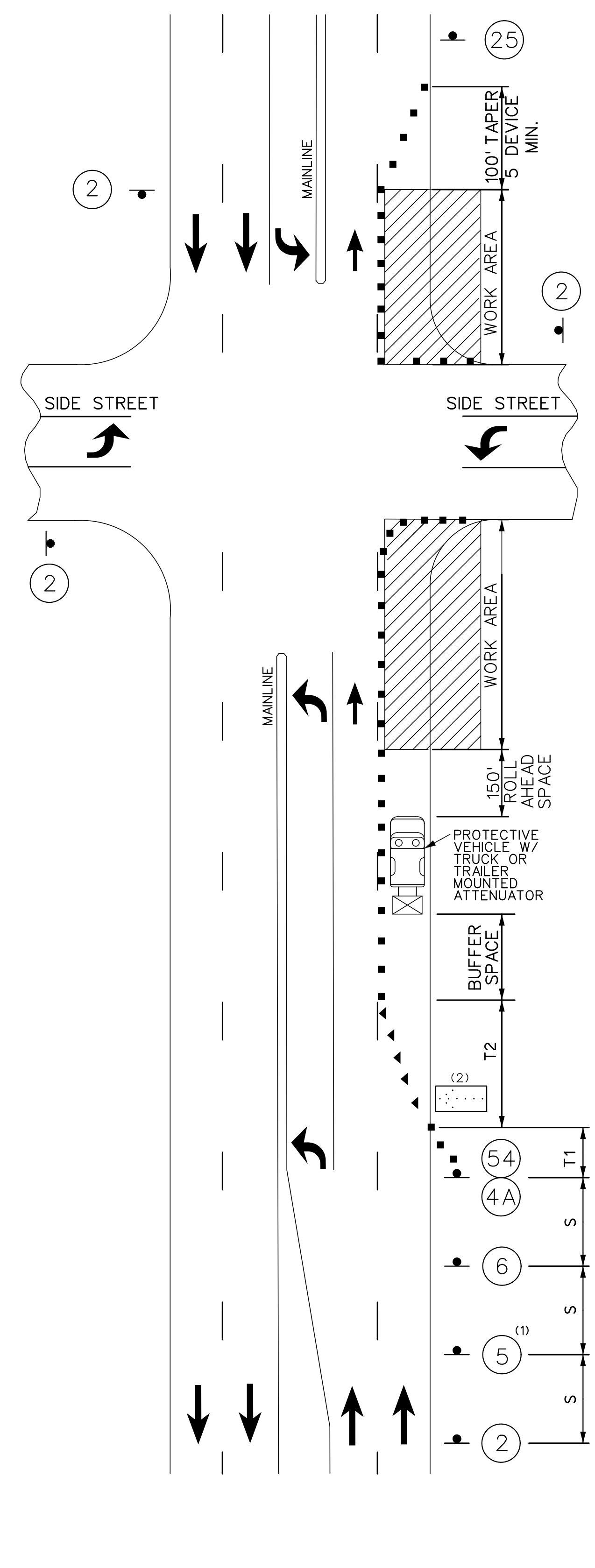

NOTES:
 SEE BEGIN/END OF PROJECT SIGNING SHEET FOR ADDITIONAL SIGNS.
 TEMPORARY PAVEMENT MARKING REQUIRED WITH LONG TERM LANE CLOSURES. NO DIRECT PAY.
 NO DIRECT PAYMENT WILL BE MADE FOR THE RELOCATION OF CONST. SIGNS OR FLASHING ARROW PANEL.
 FOR SHORT TERM OPERATIONS WHERE IT IS NOT FEASIBLE TO MODIFY PAVEMENT MARKING, DEVICE SPACINGS ARE ONE-HALF OF THE SPACING SHOWN IN TABLE.
 SPEED LIMIT SIGNS INDICATING THE NORMAL SPEED LIMIT SHALL BE INSTALLED AT THE END OF THE WORK ZONE, PROVIDED NO FURTHER WORK ZONES WILL BE ENCOUNTERED WITHIN THE NEXT 1/2 MILE.
 ALL SIGNS, EXCEPT "RATE OUR WORK ZONE" AND "POINT OF PRESENCE", SHALL BE PORTABLE MOUNT AND ARE TO BE MOVED AS WORK PROGRESSES, UNLESS OTHERWISE NOTED. ALL TRAFFIC CONTROL ITEMS SHALL BE REMOVED FROM THE ROADWAY DURING NON-WORKING HOURS. (SEE "JSP'S")
 WORK WILL REQUIRE LANE CLOSURES UNLESS OTHERWISE APPROVED BY ENGINEER.
 LAYOUT IS TYPICAL FOR EITHER DIRECTION.
 SEE STANDARD DRAWING 616.10 FOR ADDITIONAL DETAILS.
 FOR SIGNALIZED INTERSECTIONS, ADJUSTMENTS MAY NEED TO BE MADE TO SIGNAL PHASING, TIMING, INDICATIONS OR DETECTOR SETTINGS.
 REMOVE AND/OR MODIFY EXISTING PAVEMENT MARKING AS NEEDED.
 PAVEMENT MARKING AND BARRICADES OPTIONAL FOR SHORT TERM OPERATIONS.
 TEMPORARY PAVEMENT MARKING REQUIRED WITH LONG TERM LANE CLOSURES.
 FOR SHORT TERM OPERATION, WHERE IT IS NOT FEASIBLE TO MODIFY PAVEMENT MARKING, A 10' DEVICE SPACING IS USED WHERE TRAFFIC IS GUIDED ACROSS DOUBLE YELLOW LINES OR OTHER CONFLICTING PAVEMENT MARKING. ALL OTHER SPACINGS ARE ONE-HALF OF THE SPACING SHOWN IN TABLE.

(1) SIGN (5) MAY BE OMITTED IN LOW SPEED URBAN AREAS WHERE THERE IS NOT SUFFICIENT SPACE FOR THE FULL SIGN SERIES.
 (2) THE FLASHING ARROW PANEL SHOULD BE LOCATED AT THE BEGINNING OF THE MERGING TAPER WHEN MEDIAN WIDTH ALLOWS ROOM.

**NIGHT TIME ONLY
8 PM - 6 AM**

WORK ZONE
G020-5aP (54)

SPEED LIMIT 35
R2-1 (4A)



DATE PREPARED
10/31/2024
 ROUTE
VAR. STATE
MO
 DISTRICT
SW SHEET NO.
3
 COUNTY
VARIOUS
 JOB NO.
JSRM0075
 CONTRACT ID.

NO.	DESCRIPTION	DATE

MISSOURI HIGHWAYS AND TRANSPORTATION COMMISSION

 105 WEST CAPITOL
 JEFFERSON CITY, MO 65102
 1-888-ASK-MODOT (1-888-275-6636)

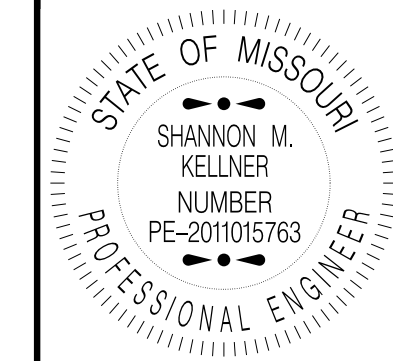

SPEED	SIGN SPACING (FT)	TAPER LENGTH (FT)		OPTIONAL BUFFER LENGTH (FT) (B)	CHANNELIZER SPACING (FT)	
		SHOULDER (1) (T1)	LANE (2) (T2)		TAPERS	BUFFER/WORK AREAS
0-35	200	70	245	250	35	40
40-45	500	150	540	360	40	80
50-55	1000	185	660	495	50	80
60-70	SA - 1000 SB - 1500 SC - 2640	235	840	730	60	120

NOTES:
 (1) SHOULDER TAPER LENGTH BASED ON 10 FT. (STANDARD SHOULDER WIDTH) OFFSET.
 (2) LANE TAPER LENGTH BASED ON 12 FT. (STANDARD LANE WIDTH) OFFSET.
 (3) 5 CHANNELIZER DEVICE MINIMUM.
 REMOVE AND/OR MODIFY EXISTING PAVEMENT MARKING AS NEEDED.
 TEMPORARY PAVEMENT MARKING REQUIRED WITH LONG TERM LANE CLOSURES.
 RAMP NARROWS SIGN IS REQUIRED WHEN RAMP WIDTH IS REDUCED.

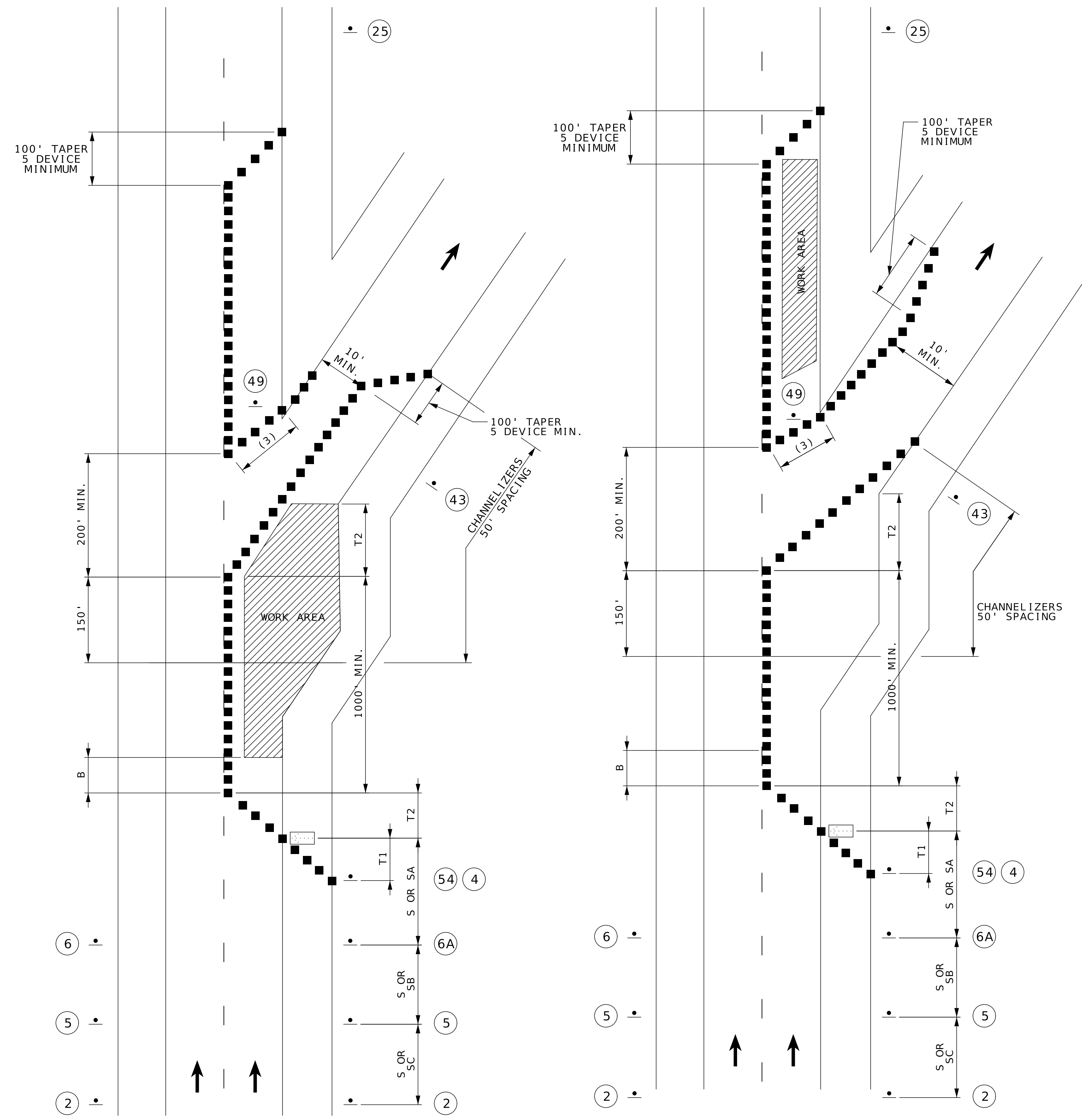

WO20-1
2

WO20-5
5

WO20-6a
6

W04-1GL
6A

W05-1
43

E05-1
49

GO20-5aP
6A

R2-1
54
4

R2-1
25
(NORMAL SPEED)

WORK IN THE VICINITY OF AN EXIT RAMP

NOT TO SCALE

DATE PREPARED 1/6/2025	
ROUTE VAR.	STATE MO
DISTRICT SW	SHEET NO. 4
COUNTY VARIOUS	
JOB NO. JSRM0075	
CONTRACT ID.	
PROJECT NO.	
BRIDGE NO.	
DATE	DESCRIPTION

MISSOURI HIGHWAYS AND TRANSPORTATION COMMISSION

105 WEST CAPITOL
JEFFERSON CITY, MO 65102
1-888-ASK-MODOT (1-888-275-6636)



DATE PREPARED
10/31/2024

ROUTE STATE
VAR. MO

DISTRICT SHEET NO.
SW 5

COUNTY
VARIOUS

JOB NO.
JSRM0075

CONTRACT ID.

PROJECT NO.

BRIDGE NO.

DESCRIPTION	DATE

MISSOURI HIGHWAYS AND TRANSPORTATION COMMISSION

105 WEST CAPITOL
JEFFERSON CITY, MO 65102
1-888-ASK-MODOT (1-888-275-6636)

SPEED PERMANENT POSTED (MPH)	SIGN SPACING (FT)		TAPER LENGTH (FT)		OPTIONAL BUFFER LENGTH (FT) (B)	CHANNELIZER SPACING (FT)	
	UNDIVIDED HIGHWAYS (S)	DIVIDED HIGHWAYS (S)	SHOULDER (1) (T1)	LANE (2) (T2)		TAPERS	BUFFER/ WORK AREAS
0-35	200	200	70	245	250	35	40
40-45	350	500	150	540	360	40	80
50-55	500	1000	185	660	495	50	80
60-70	1000	SA - 1000 SB - 1500 SC - 2640	235	840	730	60	120

NOTES:

- (1) SHOULDER TAPER LENGTH BASED ON 10 FT. (STANDARD SHOULDER WIDTH) OFFSET.
- (2) LANE TAPER LENGTH BASED ON 12 FT. (STANDARD LANE WIDTH) OFFSET.

FOR SIGNALIZED INTERSECTIONS, ADJUSTMENTS MAY NEED TO BE MADE TO SIGNAL PHASING, TIMING, INDICATIONS OR DETECTOR SETTINGS.

REMOVE AND/OR MODIFY EXISTING PAVEMENT MARKING AS NEEDED.

PAVEMENT MARKING AND BARRICADES OPTIONAL FOR SHORT TERM OPERATIONS.

TEMPORARY PAVEMENT MARKING REQUIRED WITH LONG TERM LANE CLOSURES.

FOR SHORT TERM OPERATION, WHERE IT IS NOT FEASIBLE TO MODIFY PAVEMENT MARKING, A 10-FOOT DEVICE SPACING IS USED WHERE TRAFFIC IS GUIDED ACROSS DOUBLE YELLOW LINES OR OTHER CONFLICTING PAVEMENT MARKING. ALL OTHER SPACINGS ARE ONE-HALF OF THE SPACING.

(3) LEFT LANE CLOSED AHEAD SIGN MAY BE OMITTED IN LOW SPEED URBAN AREAS WHERE THERE IS NOT SUFFICIENT SPACE FOR THE FULL SIGN SERIES.

(4) FLASHING ARROW BOARD SHOULD BE LOCATED AT THE BEGINNING OF THE MERGING TAPER WHEN MEDIAN WIDTH ALLOWS THIS PLACEMENT.

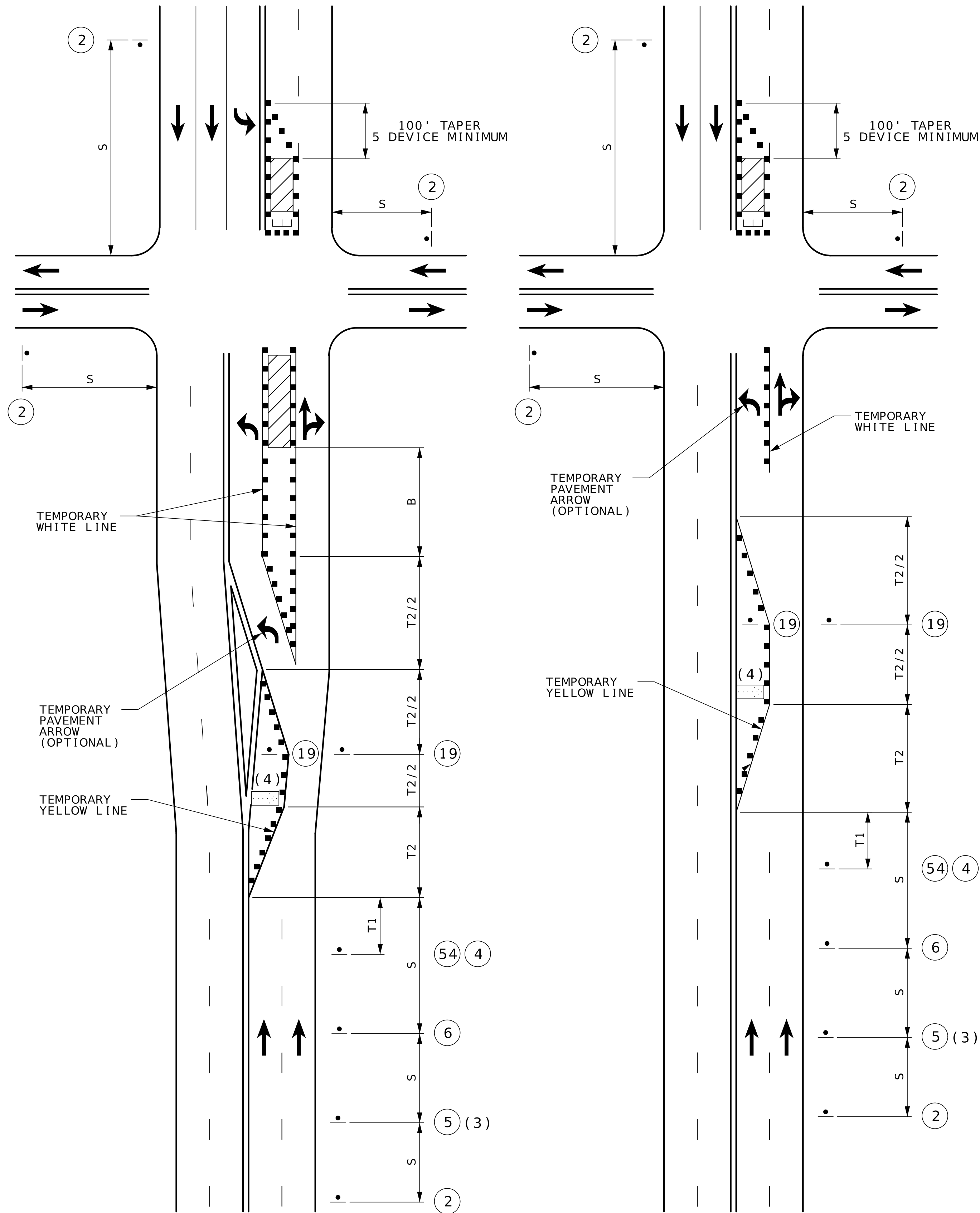

WORK ON NEAR OR FAR SIDE

WORK ON FAR SIDE ONLY

LEFT LANE CLOSURE AT INTERSECTION

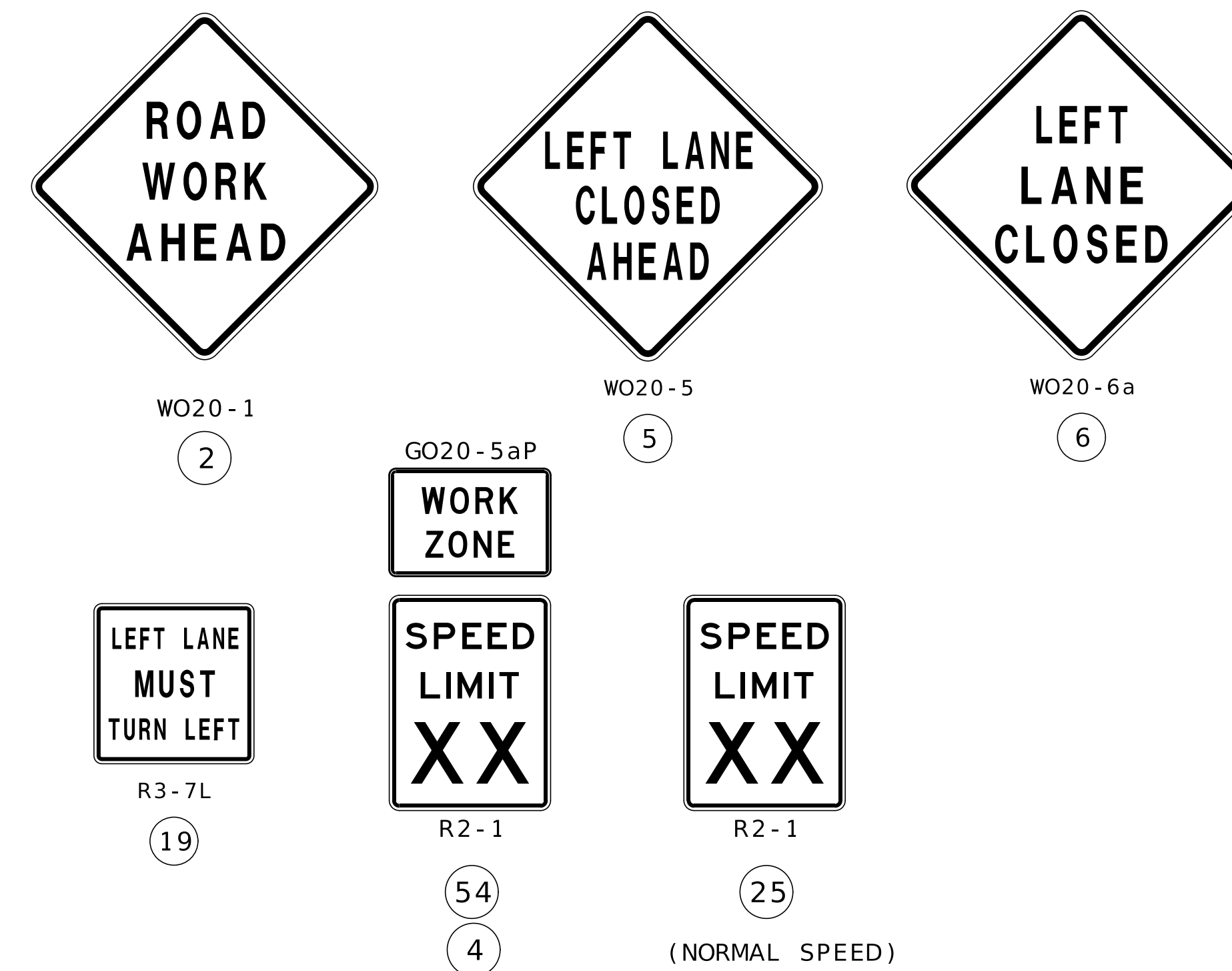

NOT TO SCALE

SHOULDER WORK WITH MINOR TRAVELWAY ENCROACHMENT OR NO ENCROACHMENT (DIVIDED HIGHWAY)

SPEED	SIGN SPACING (FT)	TAPER LENGTH (FT)		OPTIONAL BUFFER LENGTH (FT) (B)	CHANNELIZER SPACING (FT)	
		SHOULDER (1) (T1)	LANE (2) (T2)		TAPERS	BUFFER / WORK AREAS
0-35	200	70	245	250	35	40
40-45	500	150	540	360	40	80
50-55	1000	185	660	495	50	80
60-70	SA - 1000 SB - 1500 SC - 2640	235	840	730	60	120

NOTES:

- (1) SHOULDER TAPER LENGTH BASED ON 10 FT. (STANDARD SHOULDER WIDTH) OFFSET.
- (2) LANE TAPER LENGTH BASED ON 12 FT. (STANDARD LANE WIDTH) OFFSET.
- (3) NEXT XX MILES SIGN NOT REQUIRED FOR NARROW LANE SECTIONS LESS THAN ONE MILE.

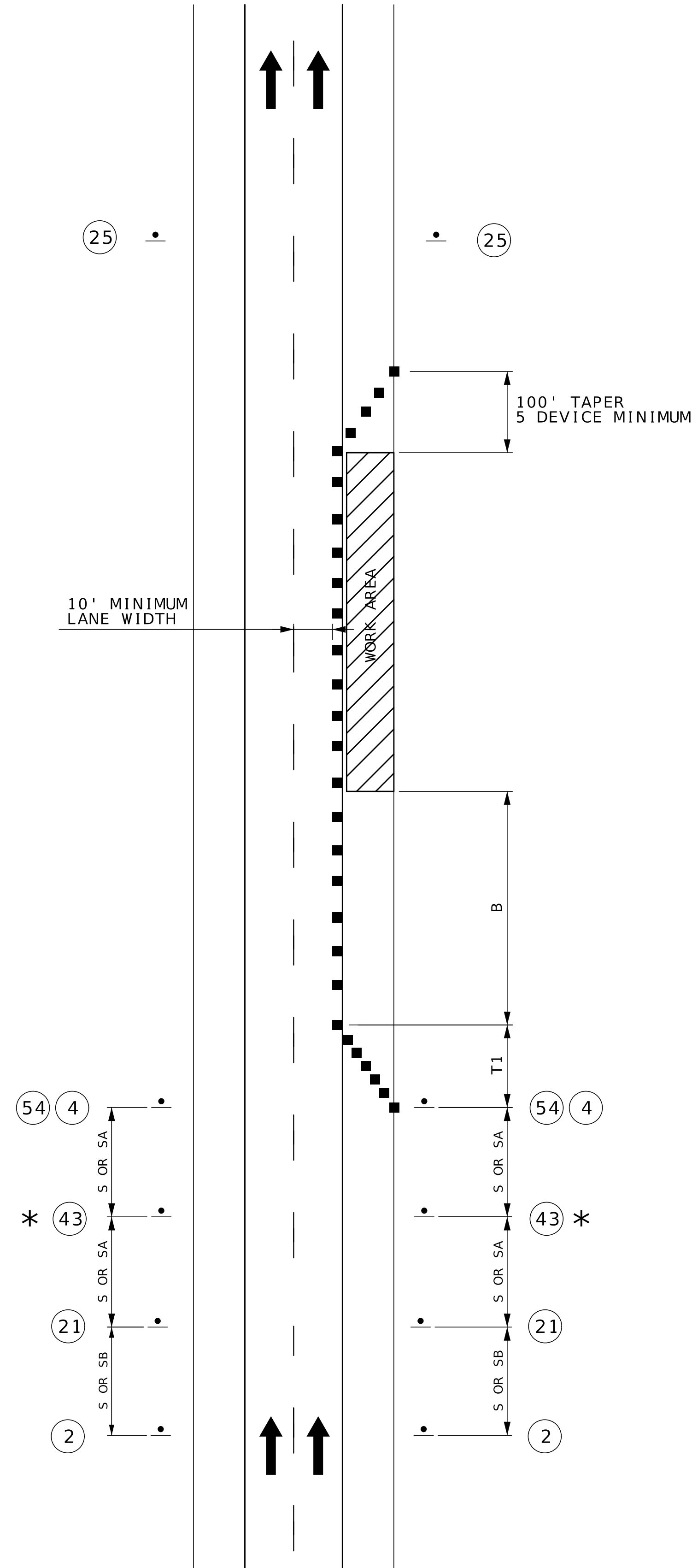
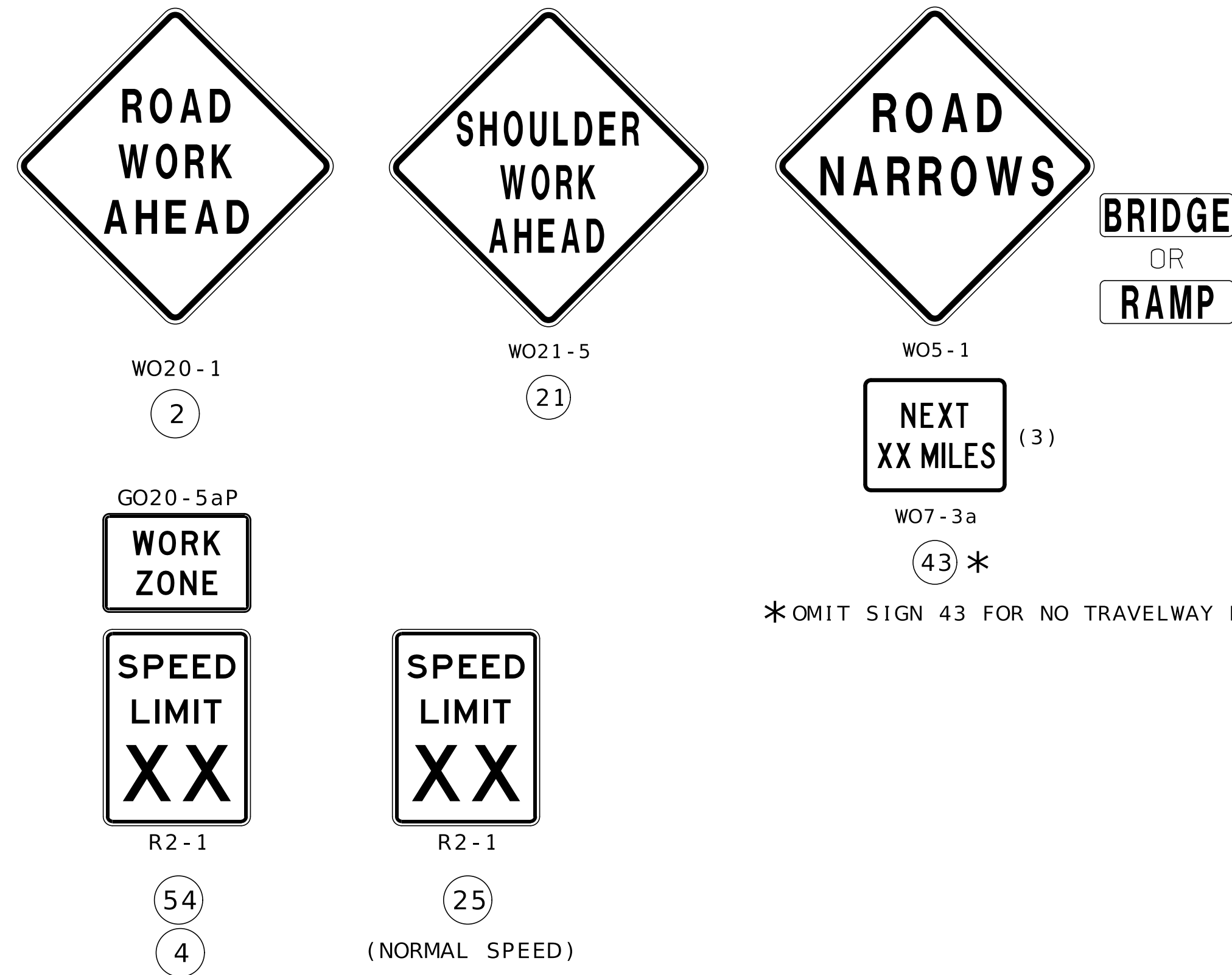

NOT TO SCALE

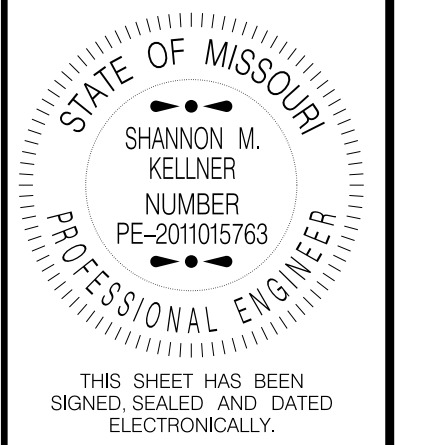

DATE PREPARED: 1/6/2025

ROUTE: VAR. STATE: MO

DISTRICT: SW SHEET NO.: 6

COUNTY: VARIOUS

JOB NO.: JSRM0075

CONTRACT ID.:

PROJECT NO.:

BRIDGE NO.:

DATE	DESCRIPTION

MISSOURI HIGHWAYS AND TRANSPORTATION COMMISSION

105 WEST CAPITOL JEFFERSON CITY, MO 65102
1-888-ASK-MODOT (1-888-275-6636)

SHOULDER WORK WITH MINOR TRAVELWAY ENCROACHMENT OR NO ENCROACHMENT (UNDIVIDED HIGHWAY)

REVISED: 8/27/2024

SPEED	SIGN SPACING (FT)	TAPER LENGTH (FT)		OPTIONAL BUFFER LENGTH (FT) (B)	CHANNELIZER SPACING (FT)	
		SHOULDER (1) (T1)	LANE (2) (T2)		TAPERS	BUFFER / WORK AREAS
0-35	200	70	245	250	35	40
40-45	350	150	540	360	40	80
50-55	500	185	660	495	50	80
60-70	1000	235	840	730	60	120

NOTES:

- (1) SHOULDER TAPER LENGTH BASED ON 10 FT. (STANDARD SHOULDER WIDTH) OFFSET.
- (2) LANE TAPER LENGTH BASED ON 12 FT. (STANDARD LANE WIDTH) OFFSET.
- (3) NEXT XX MILES SIGN NOT REQUIRED FOR NARROW LANE SECTIONS LESS THAN ONE MILE.

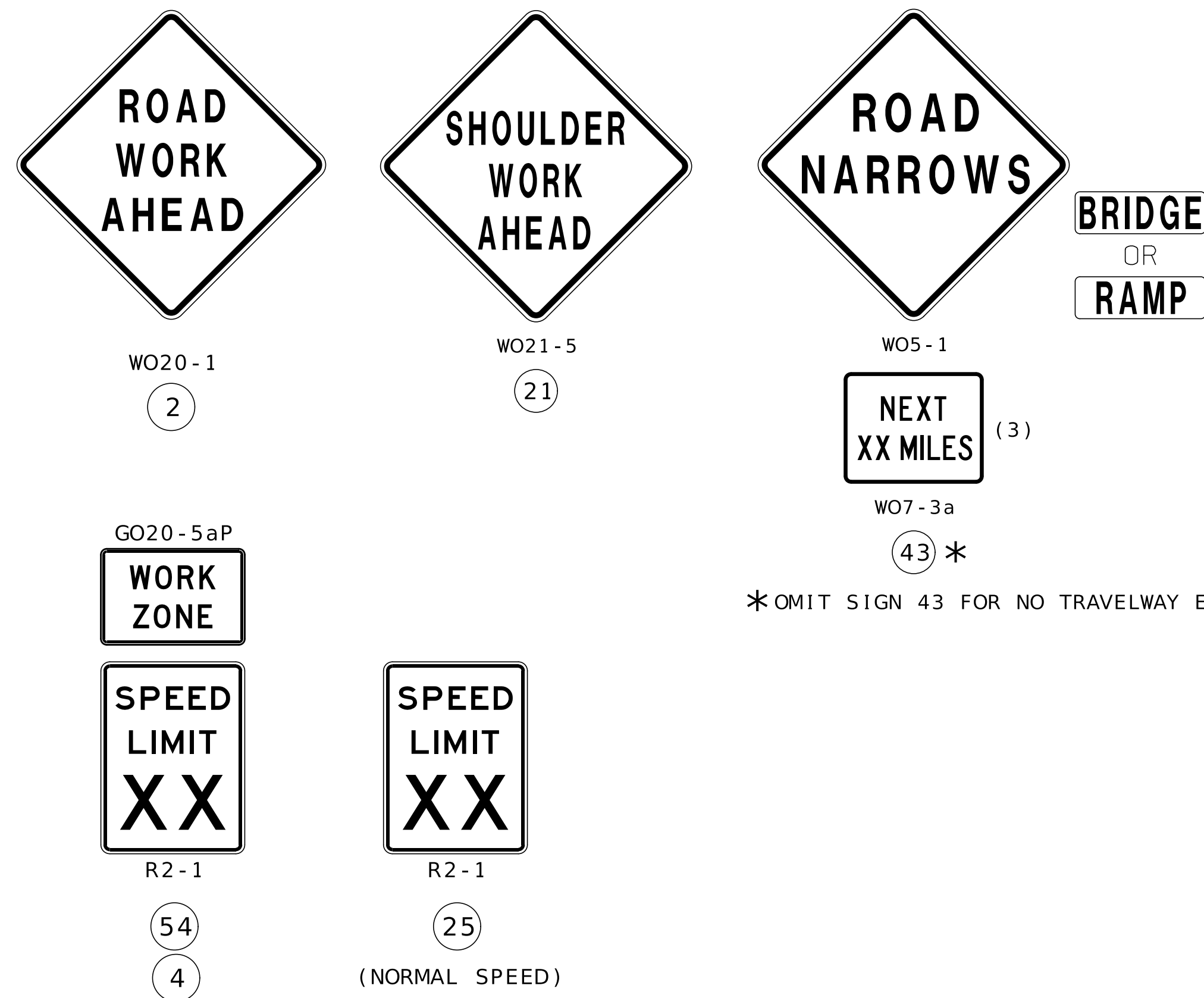

* OMIT SIGN 43 FOR NO TRAVELWAY ENCROACHMENT.

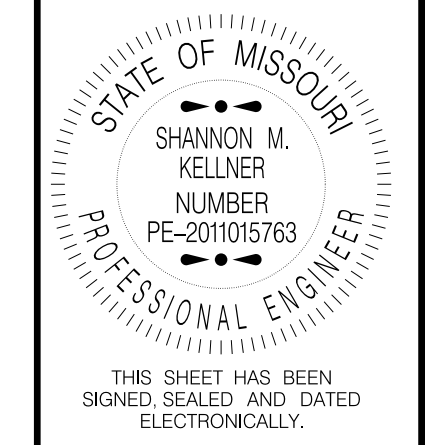
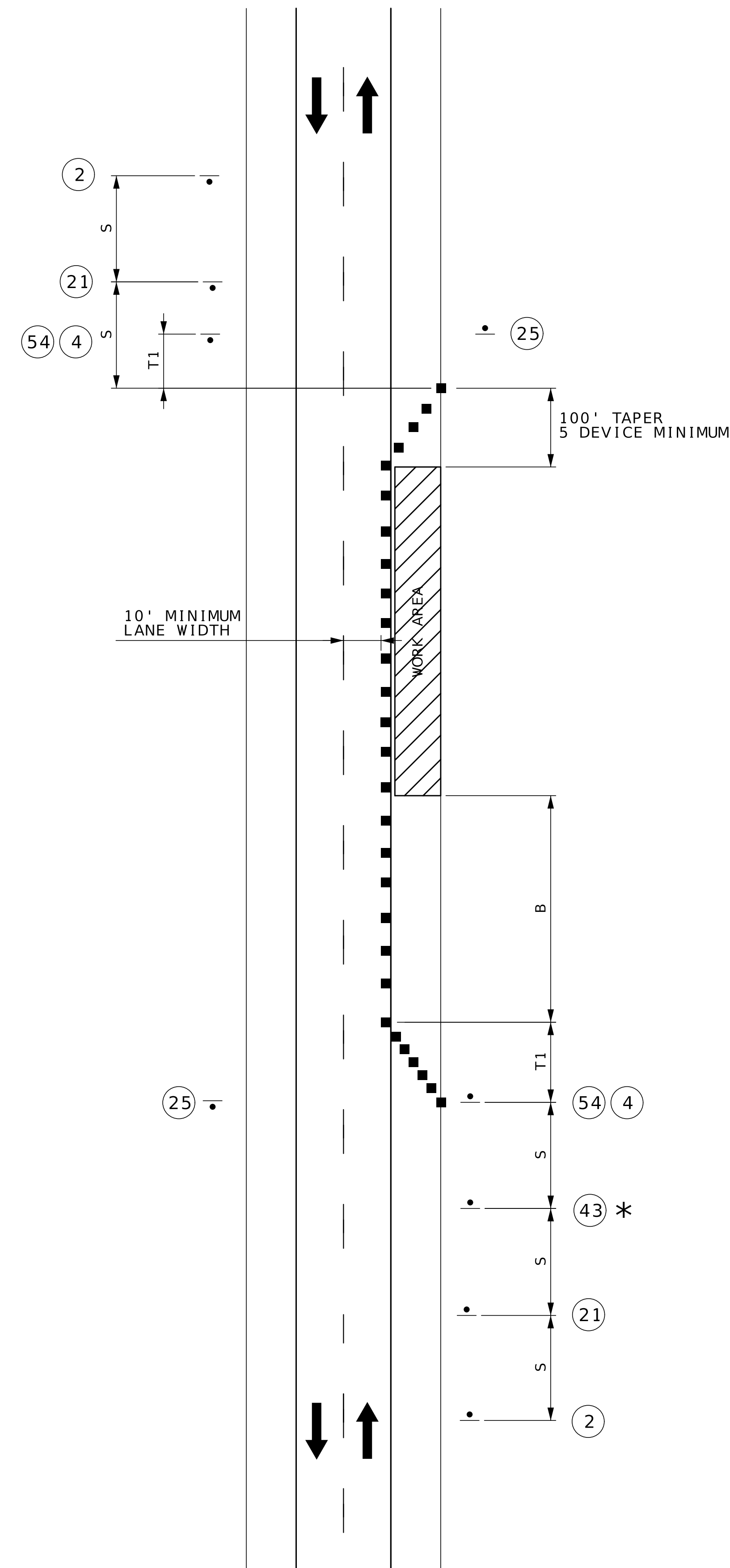

DATE PREPARED	
10/31/2024	
ROUTE	STATE
VAR.	MO
DISTRICT	SHEET NO.
SW	7
COUNTY	
VARIOUS	
JOB NO.	
JSRM0075	
CONTRACT ID.	
PROJECT NO.	
BRIDGE NO.	

DATE	DESCRIPTION

MISSOURI HIGHWAYS AND TRANSPORTATION COMMISSION

105 WEST CAPITOL
JEFFERSON CITY, MO 65102
1-888-ASK-MODOT (1-888-275-6636)

NOT TO SCALE
TRAFFIC CONTROL
SHEET 6 OF 10

SPEED	SIGN SPACING (FT)	TAPER LENGTH (FT)		OPTIONAL BUFFER LENGTH (FT) (B)	CHANNELIZER SPACING (FT)	
		SHOULDER (1) (T1)	LANE (2) (T2)		TAPERS	BUFFER / WORK AREAS
0-35	200	70	245	250	35	40
40-45	500	150	540	360	40	80
50-55	1000	185	660	495	50	80
60-70	SA - 1000 SB - 1500 SC - 2640	235	840	730	60	120

NOTES:

- (1) SHOULDER TAPER LENGTH BASED ON 10 FT. (STANDARD SHOULDER WIDTH) OFFSET.
- (2) LANE TAPER LENGTH BASED ON 12 FT. (STANDARD LANE WIDTH) OFFSET.

TEMPORARY PAVEMENT MARKING REQUIRED WITH LONG TERM CLOSURES.

REMOVE AND/OR MODIFY ANY EXISTING PAVEMENT MARKING AS NEEDED.

THIS INFORMATION ALSO SHALL BE USED WHEN WORK IS BEING PERFORMED IN THE LANE ADJACENT TO THE MEDIAN ON A DIVIDED HIGHWAY. IN THIS CASE, THE LEFT LANE CLOSED SIGNS AND THE CORRESPONDING MERGE OR LANE ENDS SIGNS SHALL BE SUBSTITUTED.

WHEN A SIDE ROAD INTERSECTS THE HIGHWAY WITHIN THE TTC ZONE, ADDITIONAL TTC DEVICES SHALL BE PLACED AS NEEDED.

AN ARROW BOARD SHALL BE USED WHEN A FREEWAY LANE IS CLOSED. WHEN MORE THAN ONE FREEWAY LANE IS CLOSED, A SEPARATE ARROW BOARD SHALL BE USED FOR EACH CLOSED LANE.

STATIONARY LANE CLOSURE ON A DIVIDED HIGHWAY

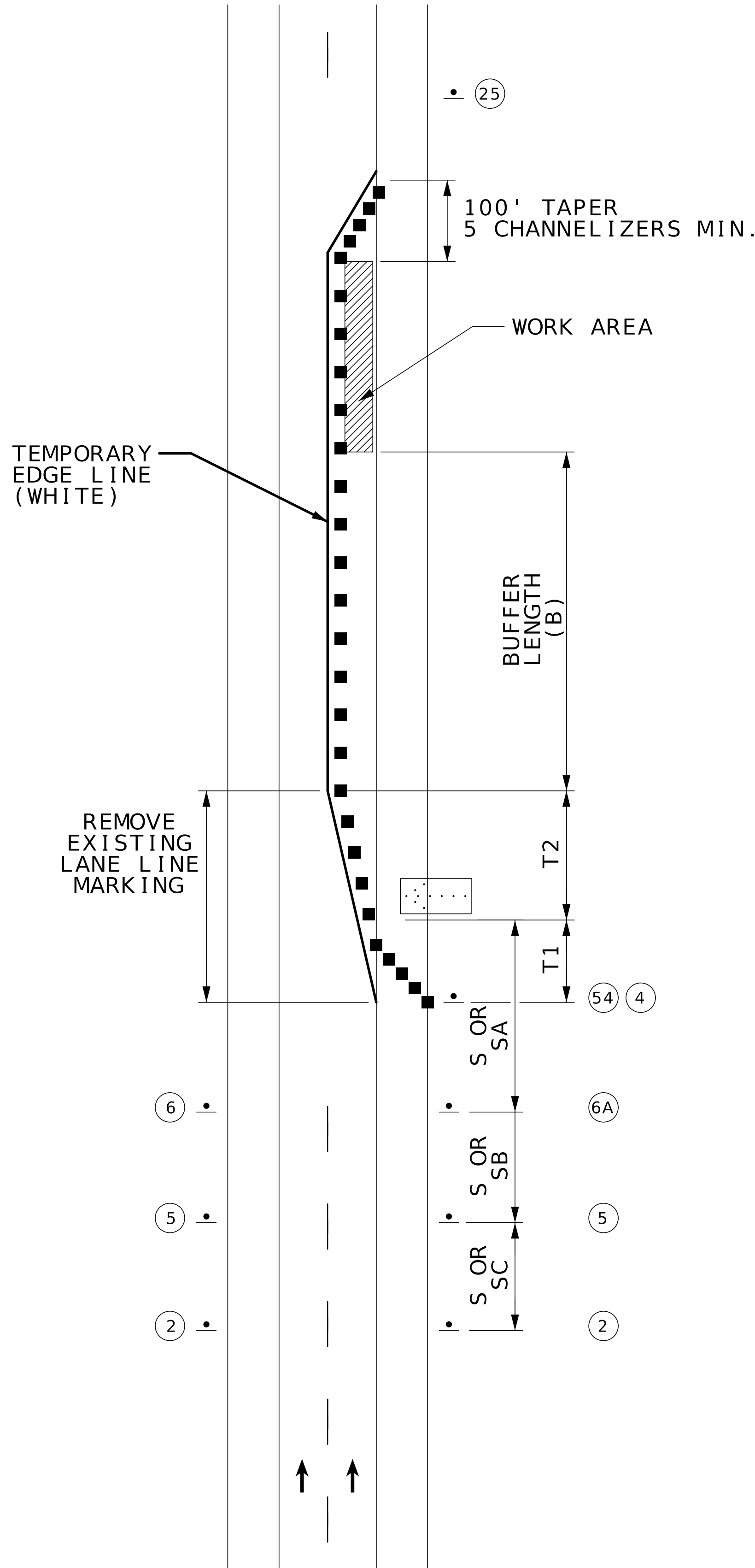

WO20-1
2



WO20-5
5



WO20-6a
6

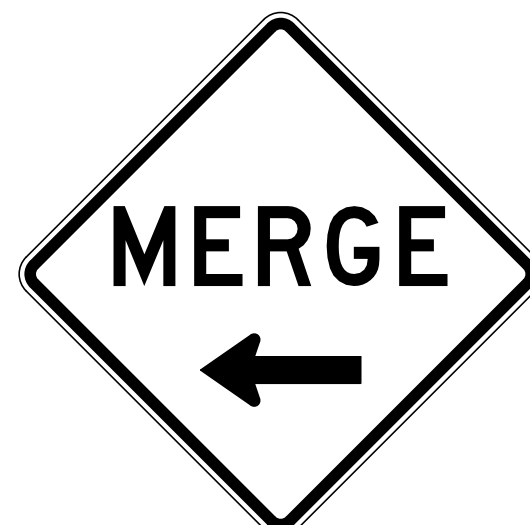

WO4-1aL
6A

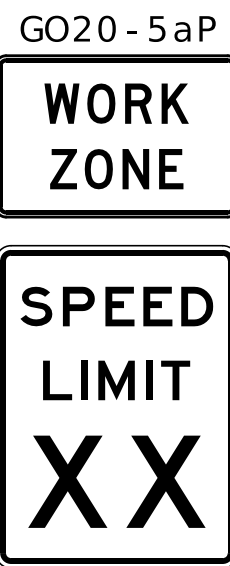

GO20-5aP
54
4

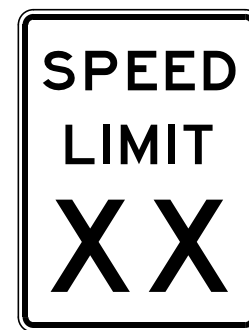

R2-1
25
(NORMAL SPEED)

NOT TO SCALE

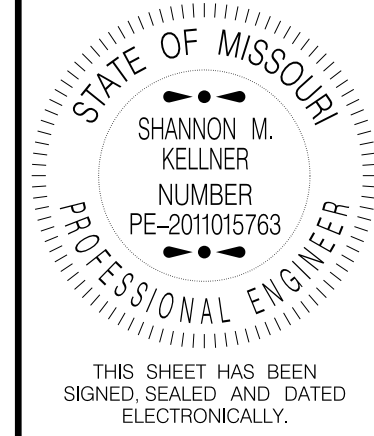

DATE PREPARED
1/6/2025
ROUTE VAR. STATE MO
DISTRICT SW SHEET NO. 8

COUNTY VARIOUS
JOB NO. JSRM0075
CONTRACT ID.

PROJECT NO.

BRIDGE NO.

DESCRIPTION

DATE

MISSOURI HIGHWAYS AND TRANSPORTATION
COMMISSION

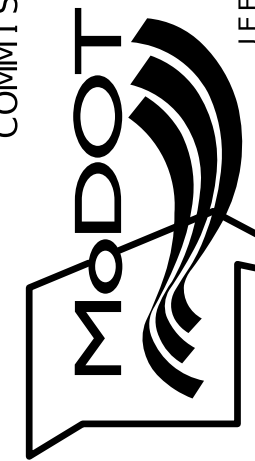

105 WEST CAPITOL
JEFFERSON CITY, MO 65102
1-888-ASK-MODOT (1-888-275-6636)

WORK BEYOND THE SHOULDER (DIVIDED HIGHWAY)

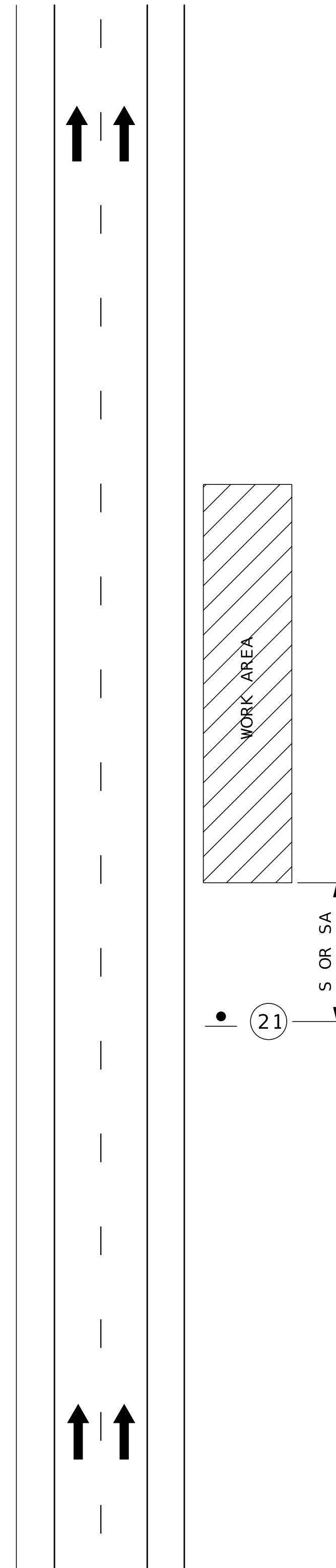

SPEED	SIGN SPACING (FT) (1)
PERMANENT POSTED (MPH)	DIVIDED HIGHWAYS (S)
0-35	200
40-45	500
50-55	1000
60-70	SA - 1000 SB - 1500 SC - 2640

SPACING NOTES:

- (1) SPACING BETWEEN SIGNS MAY BE ADJUSTED AS NECESSARY TO MEET FIELD CONDITIONS, AS APPROVED BY ENGINEER.



W021-5

(21)



THIS SHEET HAS BEEN SIGNED, SEALED AND DATED ELECTRONICALLY.

DATE PREPARED
10/31/2024

ROUTE STATE
VAR. MO

DISTRICT SHEET NO.
SW 9

COUNTY
VARIOUS

JOB NO.
JSRM0075

CONTRACT ID.

PROJECT NO.

BRIDGE NO.

DATE	DESCRIPTION

MISSOURI HIGHWAYS AND TRANSPORTATION COMMISSION

105 WEST CAPITOL
JEFFERSON CITY, MO 65102
1-888-ASK-MODOT (1-888-275-6636)

NOT TO SCALE

WORK BEYOND THE SHOULDER
(UNDIVIDED HIGHWAY)

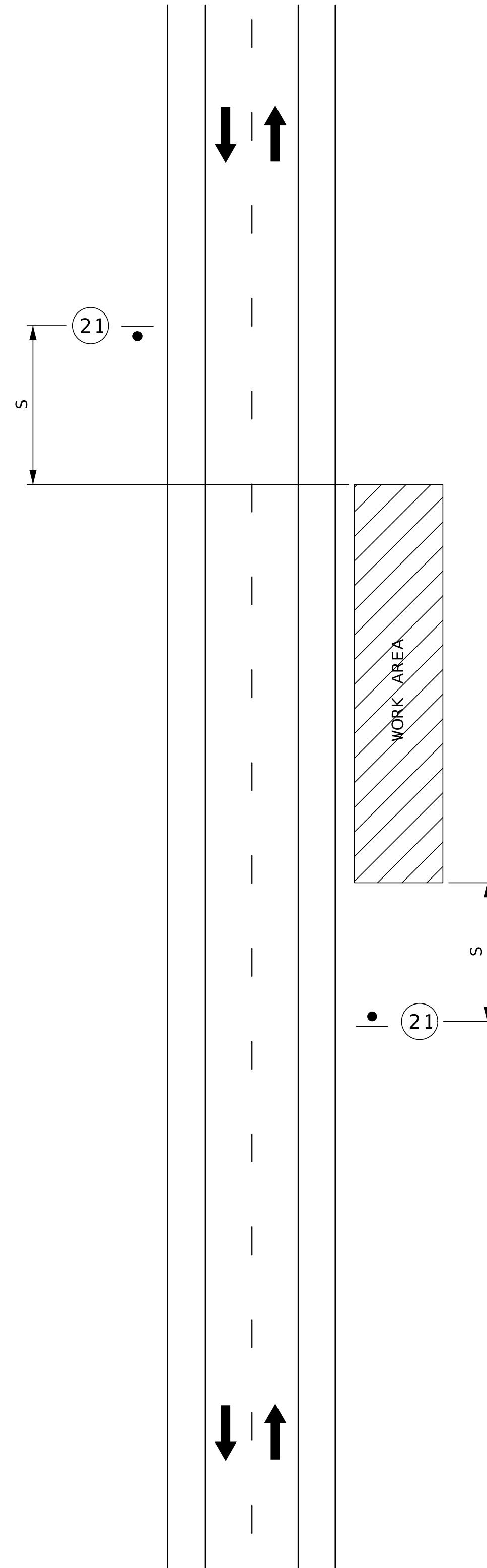

SPEED	SIGN SPACING (FT) (1)
PERMANENT POSTED (MPH)	UNDIVIDED HIGHWAYS (S)
0 - 35	200
40 - 45	350
50 - 55	500
60 - 70	1000

SPACING NOTES:

- (1) SPACING BETWEEN SIGNS MAY BE ADJUSTED AS NECESSARY TO MEET FIELD CONDITIONS, AS APPROVED BY ENGINEER.



W021 - 5

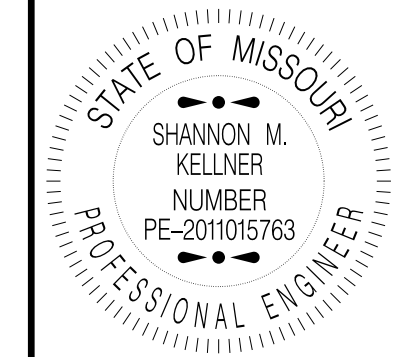

THIS SHEET HAS BEEN SIGNED, SEALED AND DATED ELECTRONICALLY.

DATE PREPARED
10/31/2024

ROUTE STATE
VAR. MO

DISTRICT SHEET NO.
SW 10

COUNTY
VARIOUS

JOB NO.
JSRM0075

CONTRACT ID.

PROJECT NO.

BRIDGE NO.

DATE	DESCRIPTION

MISSOURI HIGHWAYS AND TRANSPORTATION COMMISSION

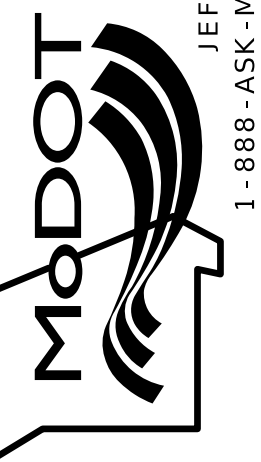

105 WEST CAPITOL
JEFFERSON CITY, MO 65102
1-888-ASK-MODOT (1-888-275-6636)

NOT TO SCALE

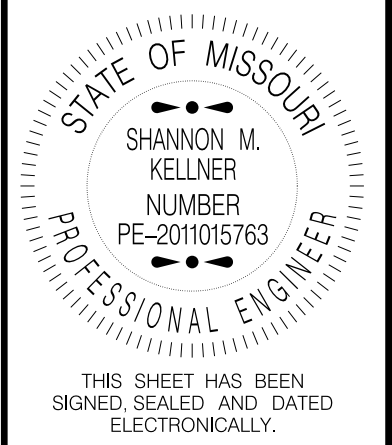

DATE PREPARED
10/31/2024
ROUTE STATE
VAR. MO
DISTRICT SHEET NO.
SW 11

COUNTY
VARIOUS
JOB NO.
JSRM0075
CONTRACT ID.

PROJECT NO.
BRIDGE NO.

DATE	DESCRIPTION

MISSOURI HIGHWAYS AND TRANSPORTATION COMMISSION
105 WEST CAPITOL JEFFERSON CITY, MO 65102
1-888-ASK-MODOT (1-888-275-6636)

SPEED	SIGN SPACING (FT)	TAPER LENGTH (FT)		OPTIONAL BUFFER LENGTH (FT) (B)	CHANNELIZER SPACING (FT)	
		SHOULDER (1) (T1)	LANE (2) (T2)		TAPERS	BUFFER/ WORK AREAS
0-35	200	70	245	250	35	40
40-45	500	150	540	360	40	80
50-55	1000	185	660	495	50	80
60-70	SA - 1000 SB - 1500 SC - 2640	235	840	730	60	120

NOTES:

- (1) SHOULDER TAPER LENGTH BASED ON 10 FT. (STANDARD SHOULDER WIDTH) OFFSET.
- (2) LANE TAPER LENGTH BASED ON 12 FT. (STANDARD LANE WIDTH) OFFSET.

REMOVE AND/OR MODIFY EXISTING PAVEMENT MARKING AS NEEDED.

TEMPORARY PAVEMENT MARKING REQUIRED WITH LONG TERM LANE CLOSURES.

FOR RAMP WITH SHARP CURVES OR MULTIPLE LANES, RAMP SIGNS MAY BE PLACED ON BOTH SIDES OF THE RAMP.

RAMP NARROWS SIGN IS REQUIRED WHEN RAMP WIDTH IS REDUCED.

YIELD SIGN SHOULD BE PLACED ON THE RAMP TO PROVIDE ADEQUATE VISIBILITY OF MAINLINE TRAFFIC. WHERE INADEQUATE ACCELERATION DISTANCE EXISTS FOR THE TEMPORARY ENTRANCE, THE YIELD SIGN SHALL BE REPLACED WITH STOP SIGNS (ONE ON EACH SIDE OF THE APPROACH).

THE LOCATION OF THE SIGN SEQUENCE AND MERGE TAPER SHOULD BE ADJUSTED SO THAT THE ARROW PANEL LOCATION IS NOT CONFUSING TO MOTORISTS ON THE RAMP.

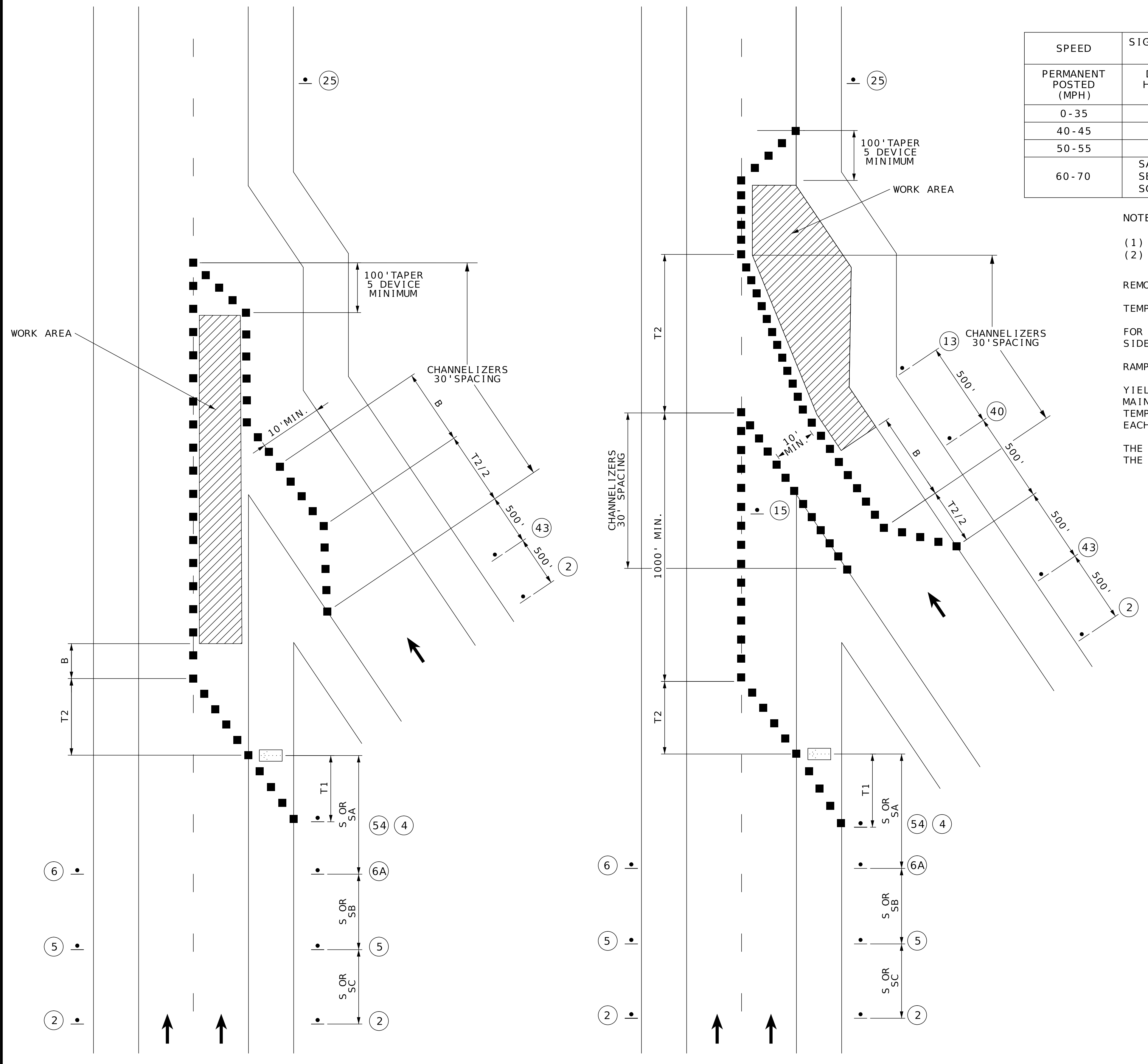

WORK IN THE VICINITY OF AN ENTRANCE RAMP

NOT TO SCALE

DESIGN DESIGNATION

A.A.D.T. - 2024 = N/A
 T = N/A
 V = N/A

FUNCTIONAL CLASSIFICATION- VARIOUS

NO NEW RIGHT-OF-WAY

CONVENTIONAL SYMBOLS

(USED IN PLANS)

	EXISTING	NEW
BUILDINGS AND STRUCTURES		
GUARD RAIL		
GUARD CABLE		
CONCRETE RIGHT-OF-WAY MARKER		
STEEL RIGHT-OF-WAY MARKER		
LOCATION SURVEY MARKER		
UTILITIES		
FIBER OPTICS	-FO-	-FO-
OVERHEAD CABLE TV	-OTV-	-OTV-
UNDERGROUND CABLE TV	-UTV-	-UTV-
OVERHEAD TELEPHONE	-OT-	-OT-
UNDERGROUND TELEPHONE	-UT-	-UT-
OVERHEAD POWER	-OE-	-OE-
UNDERGROUND POWER	-UE-	-UE-
SANITARY SEWER	-S-	-S-
STORM SEWER	-SS-	-SS-
GAS	-G-	-G-
WATER	-W-	-W-
MANHOLE		
FIRE HYDRANT		
WATER VALVE		
WATER METER		
DROP INLET		
DITCH BLOCK		
GROUND MOUNTED SIGN		
LIGHT POLE		
H-FRAME POWER POLE		
TELEPHONE PEDESTAL		
FENCE		
CHAIN LINK		
WOVEN WIRE		
GATE POST		
BENCHMARK		

NOTE: DASHED OR OPEN SYMBOLS INDICATE EXISTING FEATURES

MISSOURI HIGHWAYS AND TRANSPORTATION COMMISSION PLANS FOR PROPOSED STATE HIGHWAY VARIOUS COUNTIES SIGNAL AND LIGHTING REPAIRS

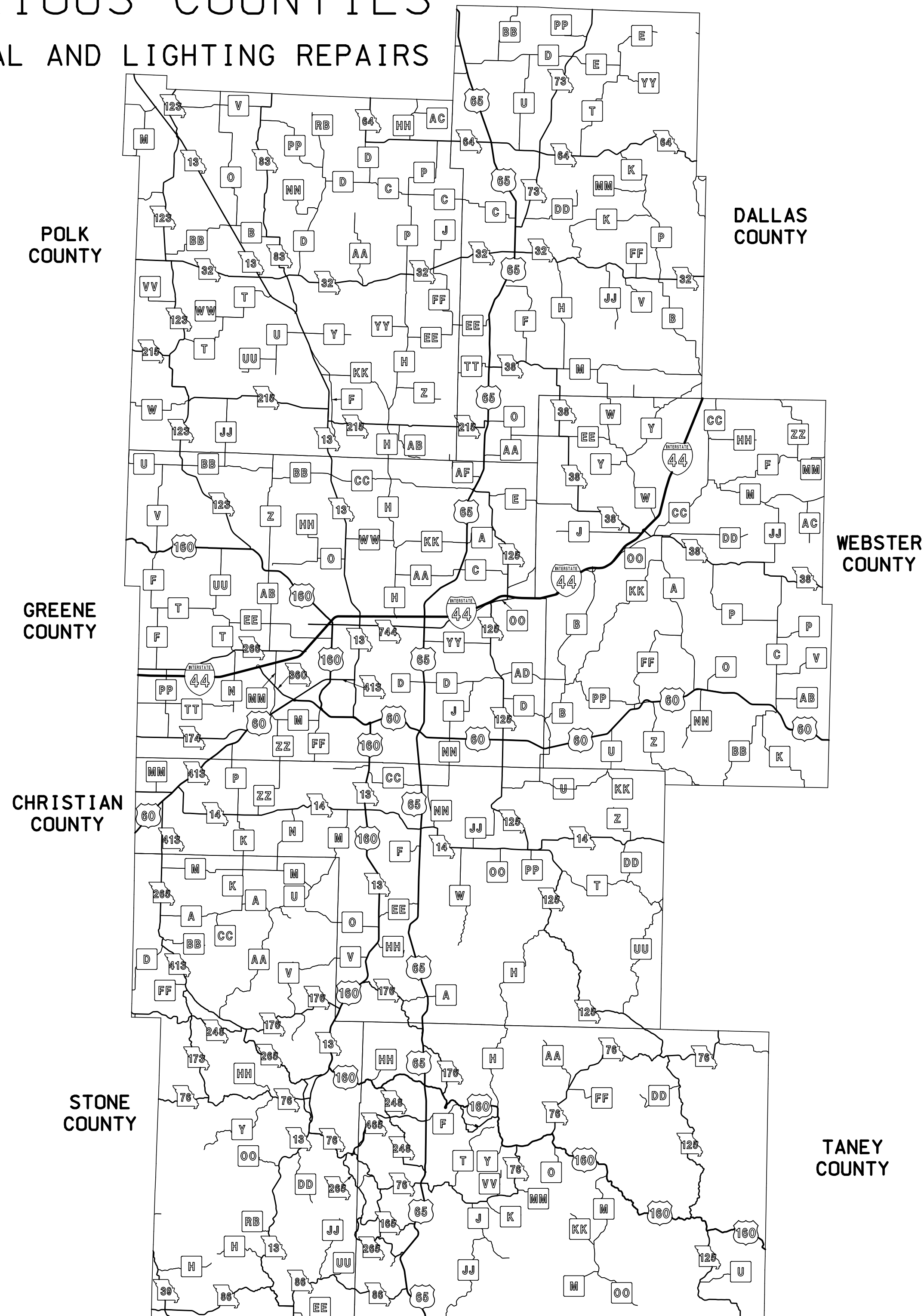
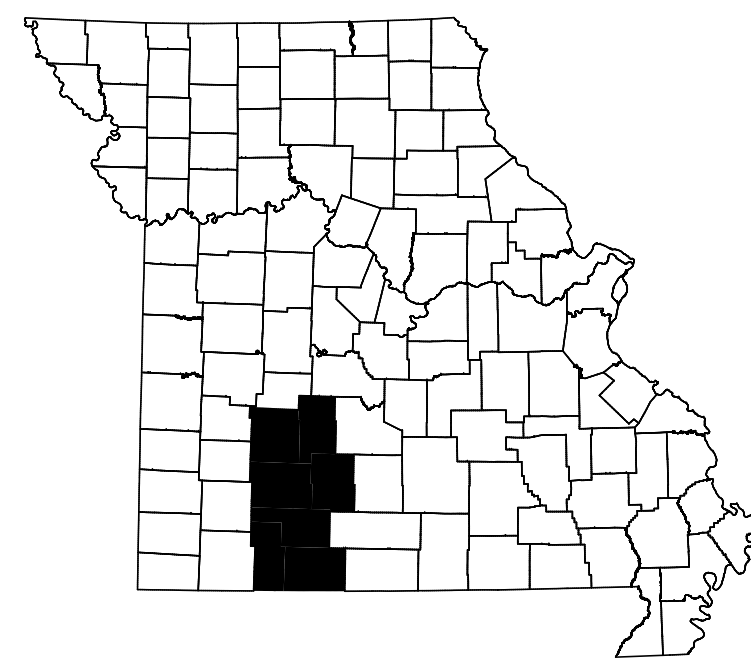

NOT TO SCALE

THE EXISTENCE AND APPROXIMATE LOCATION OF UTILITY FACILITIES KNOWN TO EXIST, AS SHOWN ON THE PLANS, ARE BASED ON THE BEST INFORMATION AVAILABLE TO THE COMMISSION AT THIS TIME. THIS INFORMATION IS PROVIDED BY THE COMMISSION "AS-IS" AND THE COMMISSION EXPRESSLY DISCLAIMS ANY REPRESENTATION OR WARRANTY AS TO THE COMPLETENESS, ACCURACY, OR SUITABILITY OF THE INFORMATION FOR ANY USE. RELIANCE UPON THIS INFORMATION IS DONE AT THE RISK AND PERIL OF THE USER, AND THE COMMISSION SHALL NOT BE LIABLE FOR ANY DAMAGES THAT MAY ARISE FROM ANY ERROR IN THE INFORMATION. IT IS, THEREFORE, THE RESPONSIBILITY OF THE CONTRACTOR TO VERIFY THE EXISTENCE, LOCATION AND STATUS OF ANY FACILITY. SUCH VERIFICATION INCLUDES DIRECT CONTACT WITH THE LISTED UTILITIES.

INDEX OF SHEETS

DESCRIPTION	SHEET NUMBER
TITLE SHEET -----	1
TRAFFIC CONTROL (TC) -----	2-11

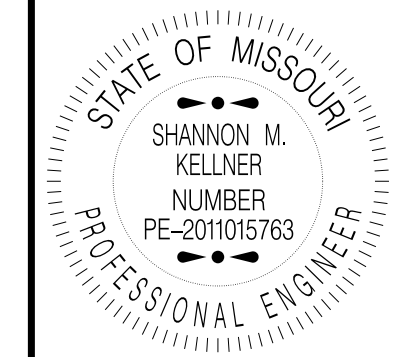

DATE PREPARED 1/6/2025	
ROUTE VAR.	STATE MO
DISTRICT SW	SHEET NO. 1
COUNTY VARIOUS	
JOB NO. JSUM0076	
CONTRACT ID.	

PROJECT NO.
BRIDGE NO.

DESCRIPTION	DATE

LENGTH OF PROJECT

BEGINNING OF PROJECT	N/A
END OF PROJECT	N/A
APPARENT LENGTH	N/A FEET
EQUATIONS AND EXCEPTIONS:	

TOTAL CORRECTIONS	N/A FEET
NET LENGTH OF PROJECT	N/A FEET
STATE LENGTH	N/A MILES

MISSOURI HIGHWAYS AND TRANSPORTATION COMMISSION

105 WEST CAPITOL
 JEFFERSON CITY, MO 65102
 1-888-ASK-MODOT (1-888-275-6636)

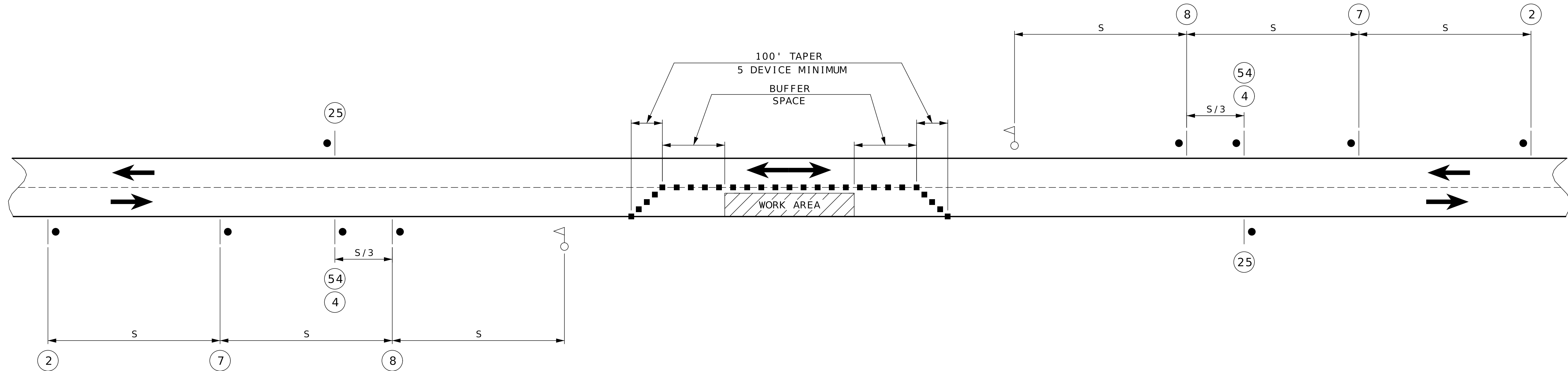
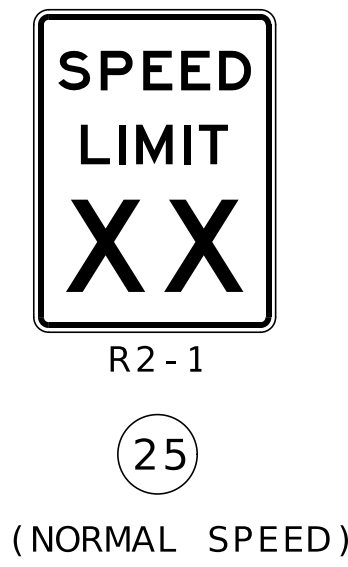
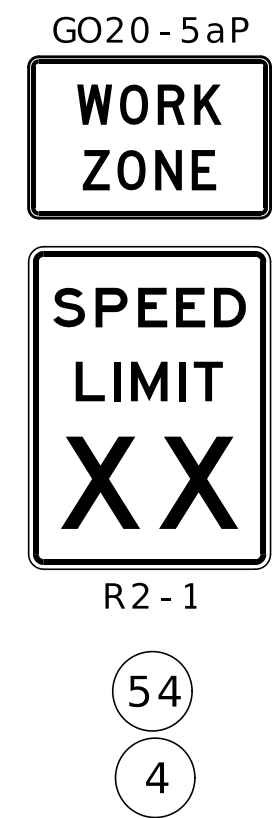
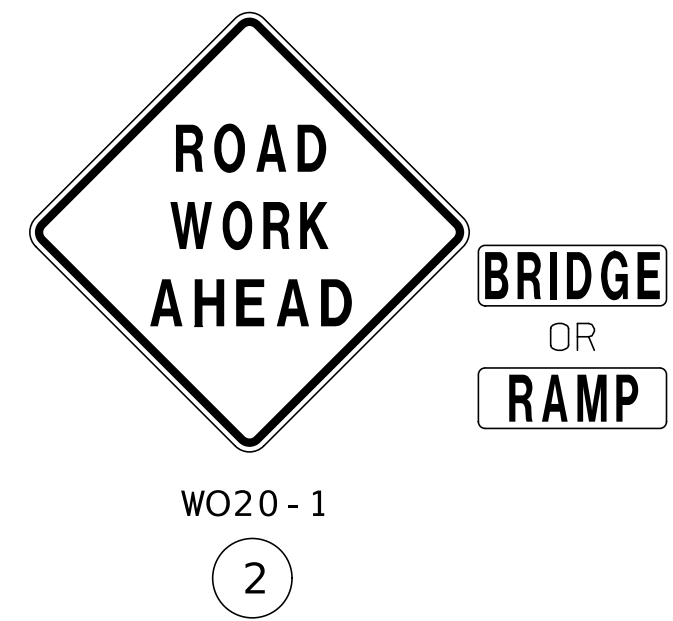

NOTES:

CHANNELIZING DEVICES LOCATED DOWNSTREAM OF THE ONE-LANE, TWO-WAY TAPER ARE OPTIONAL. THESE DEVICES SHOULD BE ELIMINATED WHEN THEIR USE WILL REDUCE THE USABLE LANE WIDTH, INCLUDING ANY ACCEPTABLE SHOULDERS, TO LESS THAN 10' OR WILL SIGNIFICANTLY AFFECT THE RESURFACING OPERATION.

FLAG ASSEMBLIES FOR SIGN W020-7a ARE SUBSIDIARY TO THE SIGN.

■ - CHANNELIZERS

○ - FLAGGER

IF USED AT NIGHT, THE FLAGGER STATIONS SHALL BE ILLUMINATED WITH AN AVERAGE MAINTAINED INTENSITY OF 0.6 FOOTCANDLES (6.5 LUX).

SPEED	SIGN SPACING (FT) (1)	CHANNELIZER SPACING (FT)	OPTIONAL
PERMANENT POSTED (MPH)	UNDIVIDED HIGHWAYS (S)	BUFFER/WORK AREAS	BUFFER LENGTH (FT)
0-35	200	40	250
40-45	350	80	360
50-55	500	80	495
60-70	1000	120	730

SPACING NOTES:

(1) SPACING BETWEEN SIGNS, BETWEEN LAST SIGN AND FLAGGER, BEGINNING OF TAPER OR SIGNED CONDITION.

SPACINGS MAY BE ADJUSTED AS NECESSARY TO MEET FIELD CONDITIONS, AS APPROVED BY ENGINEER.

LANE CLOSURE USING FLAGGERS
(UNDIVIDED HIGHWAY)

NOT TO SCALE

TRAFFIC CONTROL
SHEET 1 OF 10

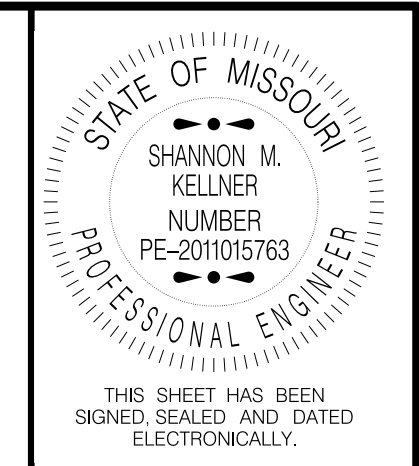

DATE PREPARED
10/31/2024
ROUTE STATE
VAR. MO
DISTRICT SHEET NO.
SW 2
COUNTY
VARIOUS
JOB NO.
JSUM0076
CONTRACT ID.

PROJECT NO.
BRIDGE NO.

DESCRIPTION	DATE

MISSOURI HIGHWAYS AND TRANSPORTATION COMMISSION
105 WEST CAPITOL
JEFFERSON CITY, MO 65102
1-888-ASK-MODOT (1-888-275-6636)

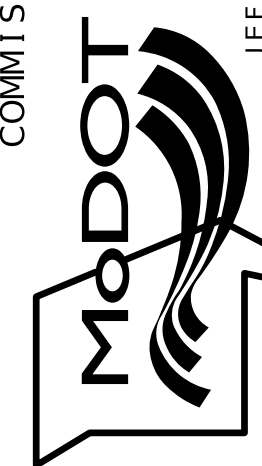

MAINLINE OUTSIDE LANE CLOSURE - NEAR OR FAR SIDE

SIDE STREET - MEDIAN NOSE WORK AREA

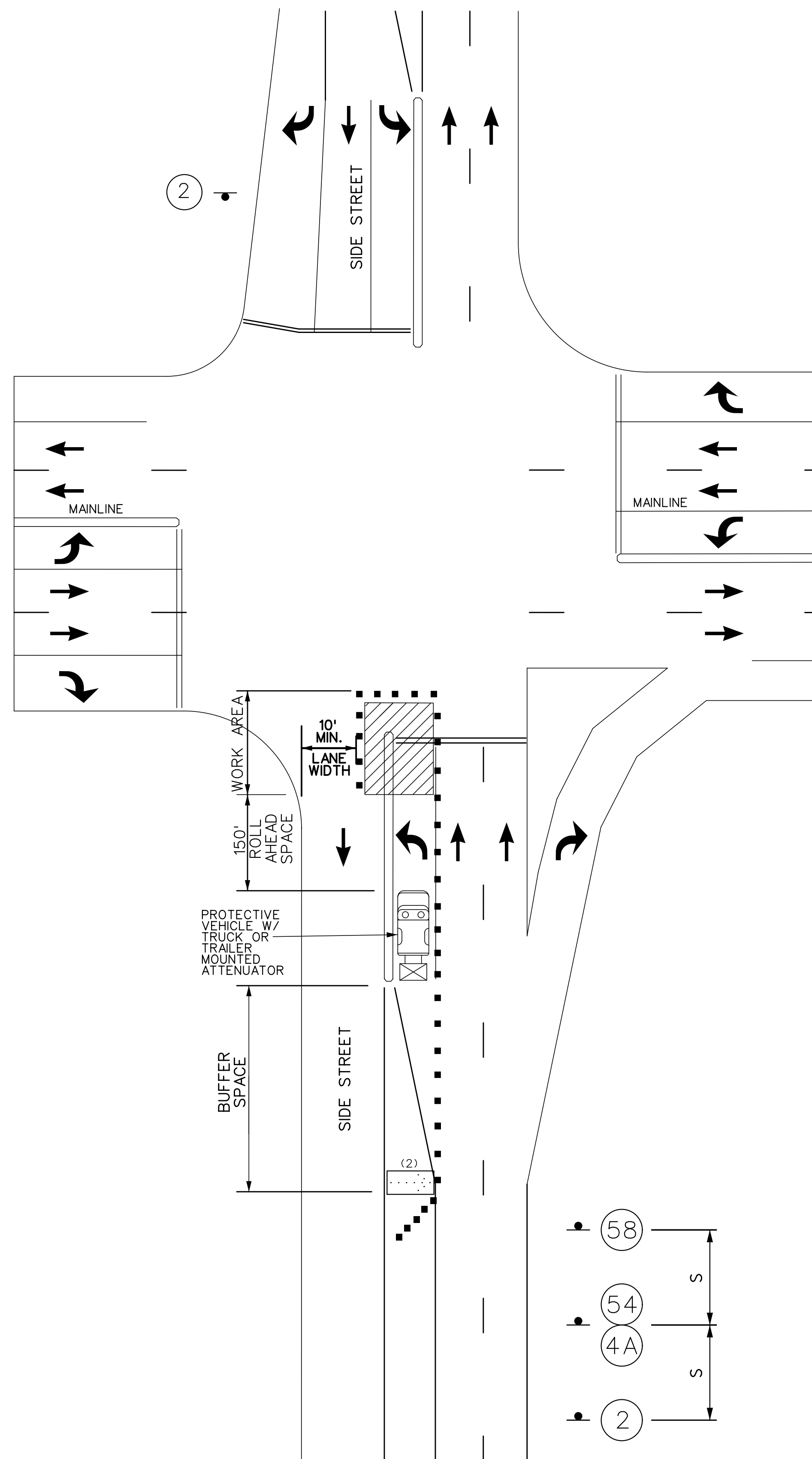
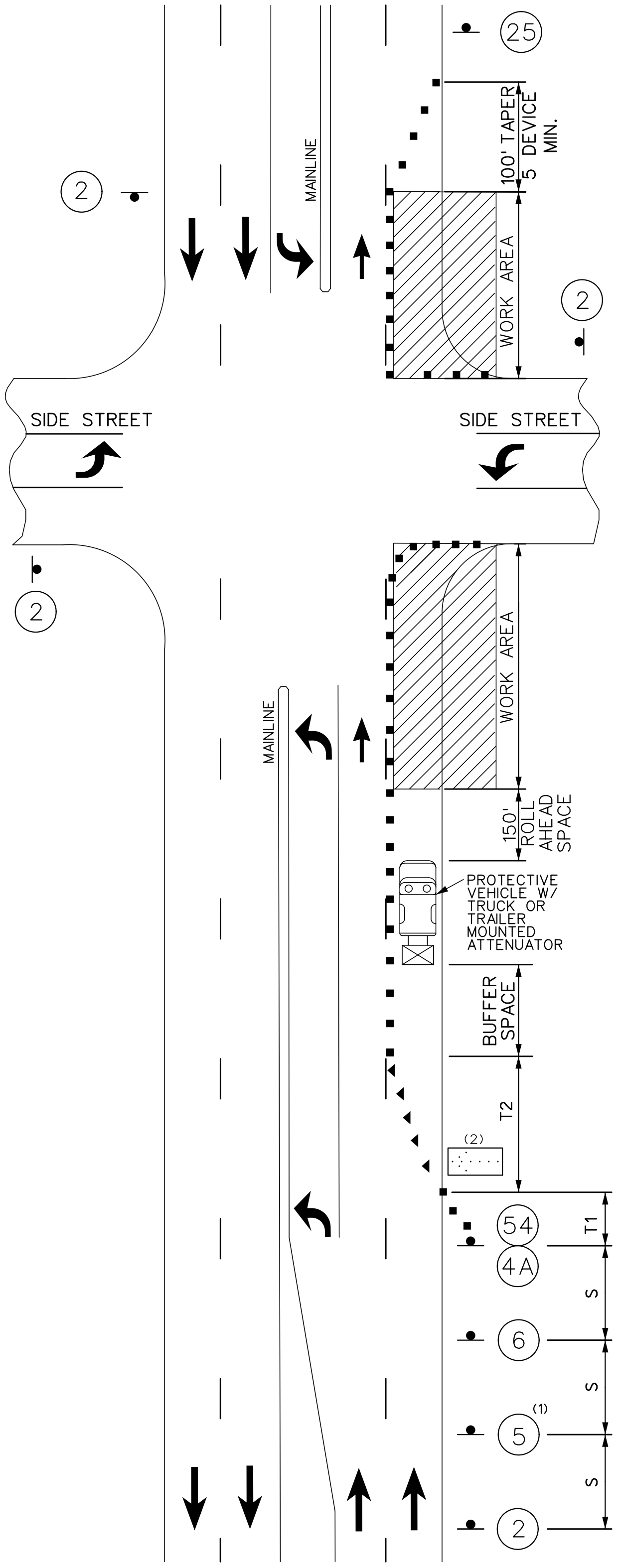

SPEED MPH (P)	TAPER LENGTHS AND SPACING OF CHANNELIZING DEVICES							
	MINIMUM TAPER LENGTHS (L) FOR LATERAL SHIFTS (W)			TAPER LENGTH		MAXIMUM CHANNELIZER SPACING		OPTIONAL BUFFER LENGTH (B)
	10 FT	11 FT	12 FT	SHOULDER (1) (T1)	LANE (2) (T2)	THROUGH TAPER	THROUGH WORK AREA	
0-35	205 FT	225 FT	245 FT	70 FT	245 FT	35 FT	40 FT	280 FT
40-45	450 FT	495 FT	540 FT	150 FT	540 FT	40 FT	80 FT	400 FT
50-55	550 FT	605 FT	660 FT	185 FT	660 FT	50 FT	80 FT	560 FT
60-70	700 FT	770 FT	840 FT	235 FT	840 FT	60 FT	120 FT	840 FT

SIGN SPACING FOR ADVANCE SIGN SERIES
SPACING BETWEEN SIGNS AND SPACING BETWEEN LAST SIGN AND FLAGGER, BEGINNING OF TAPER, OR SIGNED CONDITION.
SPACINGS MAY BE ADJUSTED AS NECESSARY TO MEET FIELD CONDITIONS.

SPEED MPH (P)	NON-DIVIDED HIGHWAYS (S)	DIVIDED HIGHWAYS (S)
	0-35	200 FT
40-45	350 FT	500 FT
50-55	500 FT	1000 FT
60-70	SA-1000 FT, SB-1500 FT, SC-2640 FT	

TAPER LENGTH (L)
 L = W x P FOR 40 MPH OR MORE
 L = $\frac{WP^2}{60}$ FOR 35 MPH OR LESS
 L = TAPER LENGTH IN FEET
 W = LATERAL SHIFT IN FEET
 P = POSTED SPEED PRIOR TO ROAD WORK IN MPH

NIGHT TIME ONLY
8 PM – 6 AM

WORK ZONE
G020-5dP
(54)

SPEED LIMIT 35
R2-1
(4A)

W020-1
(2)

W020-5
(5)
(1)

W020-6a
(6)

CENTER OR LEFT

(NORMAL SPEED)
R2-1
(25)

(NORMAL SPEED)
R2-1
(25)

R3-2
(58)

TMA

FLASHING ARROW PANEL

CHANNELIZERS

DIRECTIONAL INDICATOR BARRICADE

NOTES:

- SEE BEGIN/END OF PROJECT SIGNING SHEET FOR ADDITIONAL SIGNS.
- TEMPORARY PAVEMENT MARKING REQUIRED WITH LONG TERM LANE CLOSURES. NO DIRECT PAY.
- NO DIRECT PAYMENT WILL BE MADE FOR THE RELOCATION OF CONST. SIGNS OR FLASHING ARROW PANEL.
- FOR SHORT TERM OPERATIONS WHERE IT IS NOT FEASIBLE TO MODIFY PAVEMENT MARKING, DEVICE SPACINGS ARE ONE-HALF OF THE SPACING SHOWN IN TABLE.
- SPEED LIMIT SIGNS INDICATING THE NORMAL SPEED LIMIT SHALL BE INSTALLED AT THE END OF THE WORK ZONE, PROVIDED NO FURTHER WORK ZONES WILL BE ENCOUNTERED WITHIN THE NEXT 1/2 MILE.
- ALL SIGNS, EXCEPT "RATE OUR WORK ZONE" AND "POINT OF PRESENCE", SHALL BE PORTABLE MOUNT AND ARE TO BE MOVED AS WORK PROGRESSES, UNLESS OTHERWISE NOTED. ALL TRAFFIC CONTROL ITEMS SHALL BE REMOVED FROM THE ROADWAY DURING NON-WORKING HOURS. (SEE "JSP'S")
- WORK WILL REQUIRE LANE CLOSURES UNLESS OTHERWISE APPROVED BY ENGINEER.
- LAYOUT IS TYPICAL FOR EITHER DIRECTION.
- SEE STANDARD DRAWING 616.10 FOR ADDITIONAL DETAILS.
- FOR SIGNALIZED INTERSECTIONS, ADJUSTMENTS MAY NEED TO BE MADE TO SIGNAL PHASING, TIMING, INDICATIONS OR DETECTOR SETTINGS.
- REMOVE AND/OR MODIFY EXISTING PAVEMENT MARKING AS NEEDED.
- PAVEMENT MARKING AND BARRICADES OPTIONAL FOR SHORT TERM OPERATIONS.
- TEMPORARY PAVEMENT MARKING REQUIRED WITH LONG TERM LANE CLOSURES.
- FOR SHORT TERM OPERATION, WHERE IT IS NOT FEASIBLE TO MODIFY PAVEMENT MARKING, A 10' DEVICE SPACING IS USED WHERE TRAFFIC IS GUIDED ACROSS DOUBLE YELLOW LINES OR OTHER CONFLICTING PAVEMENT MARKING. ALL OTHER SPACINGS ARE ONE-HALF OF THE SPACING SHOWN IN TABLE.
- (1) SIGN (5) MAY BE OMITTED IN LOW SPEED URBAN AREAS WHERE THERE IS NOT SUFFICIENT SPACE FOR THE FULL SIGN SERIES.
- (2) THE FLASHING ARROW PANEL SHOULD BE LOCATED AT THE BEGINNING OF THE MERGING TAPER WHEN MEDIAN WIDTH ALLOWS ROOM.

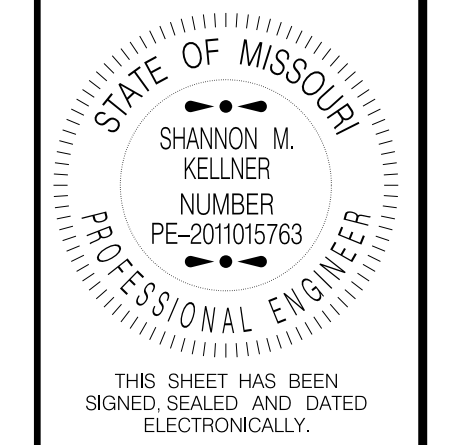

DATE PREPARED
10/31/2024

ROUTE STATE
VAR. MO

DISTRICT SHEET NO.
SW 3

COUNTY
VARIOUS

JOB NO.
JSUM0076

CONTRACT ID.

PROJECT NO.

BRIDGE NO.

DATE	DESCRIPTION

MISSOURI HIGHWAYS AND TRANSPORTATION COMMISSION

105 WEST CAPITOL JEFFERSON CITY, MO 65102
1-888-ASK-MODOT (1-888-275-6636)



DATE PREPARED
10/31/2024
ROUTE
VAR. MO
DISTRICT
SW SHEET NO.
4

COUNTY
VARIOUS
JOB NO.
JSUM0076
CONTRACT ID.

PROJECT NO.
BRIDGE NO.

DATE	DESCRIPTION

MISSOURI HIGHWAYS AND TRANSPORTATION COMMISSION
105 WEST CAPITOL JEFFERSON CITY, MO 65102
1-888-ASK-MODOT (1-888-275-6636)

SPEED PERMANENT POSTED (MPH)	SIGN SPACING (FT)	TAPER LENGTH (FT)		OPTIONAL BUFFER LENGTH (FT) (B)	CHANNELIZER SPACING (FT)	
		SHOULDER (1) (T1)	LANE (2) (T2)		TAPERS	BUFFER/ WORK AREAS
0-35	200	70	245	250	35	40
40-45	500	150	540	360	40	80
50-55	1000	185	660	495	50	80
60-70	SA - 1000 SB - 1500 SC - 2640	235	840	730	60	120

- NOTES:
- (1) SHOULDER TAPER LENGTH BASED ON 10 FT. (STANDARD SHOULDER WIDTH) OFFSET.
 - (2) LANE TAPER LENGTH BASED ON 12 FT. (STANDARD LANE WIDTH) OFFSET.
 - (3) 5 CHANNELIZER DEVICE MINIMUM.
- REMOVE AND/OR MODIFY EXISTING PAVEMENT MARKING AS NEEDED.
TEMPORARY PAVEMENT MARKING REQUIRED WITH LONG TERM LANE CLOSURES.
RAMP NARROWS SIGN IS REQUIRED WHEN RAMP WIDTH IS REDUCED.

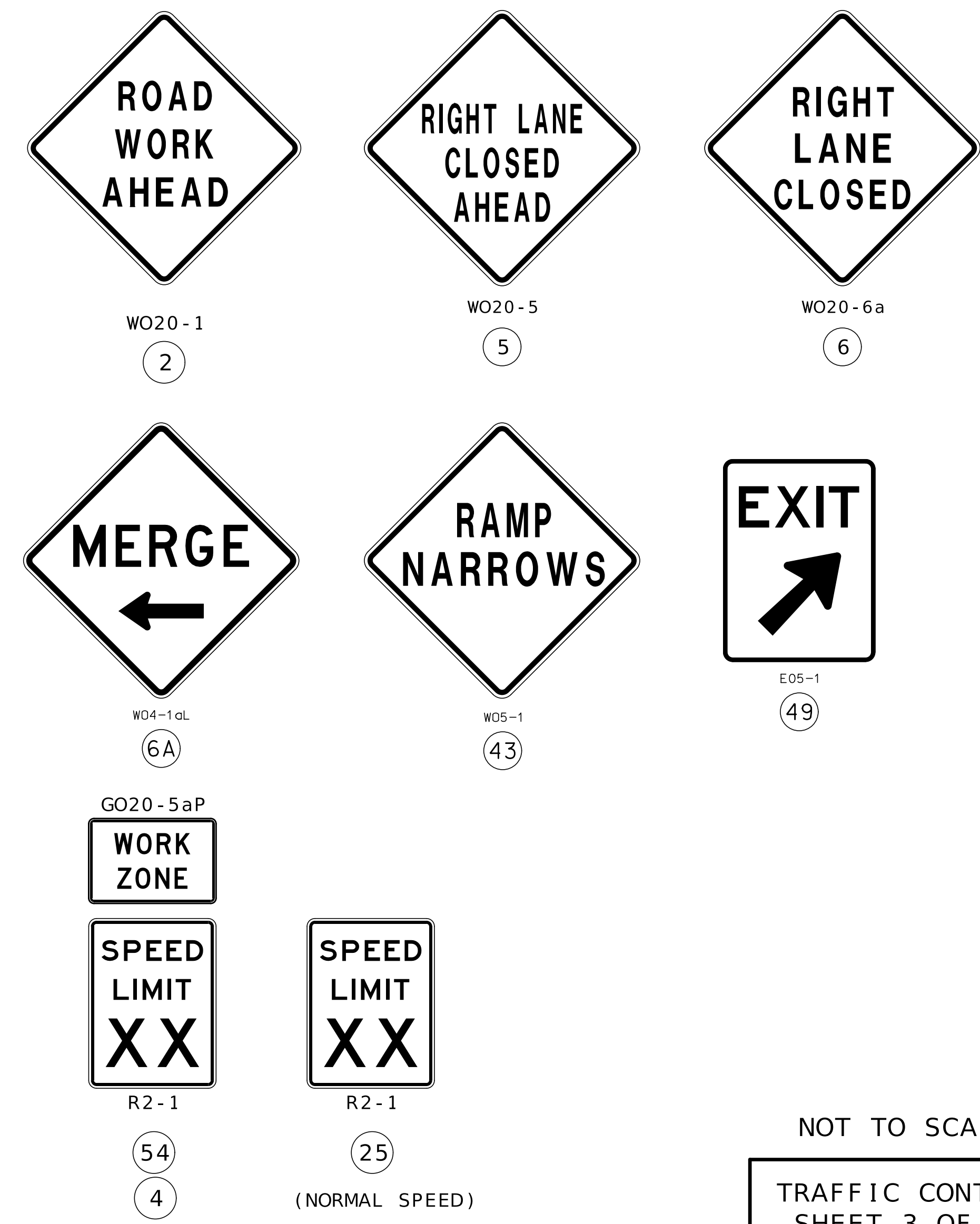

NOT TO SCALE

TRAFFIC CONTROL SHEET 3 OF 10

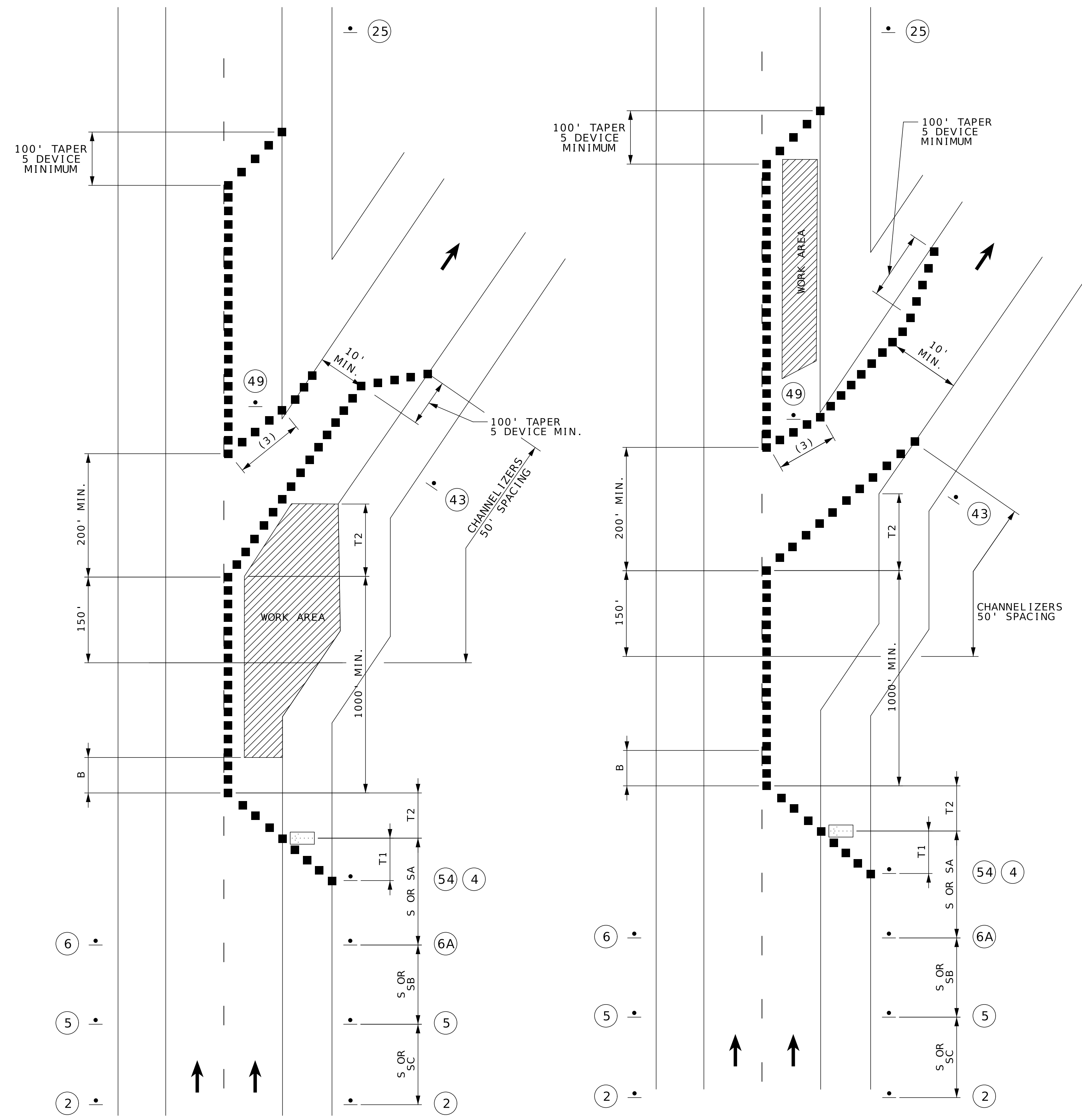

WORK IN THE VICINITY OF AN EXIT RAMP

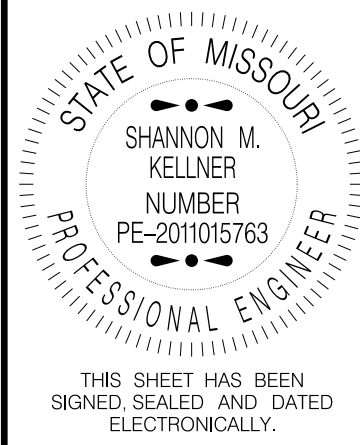

SHOULDER WORK WITH MINOR TRAVELWAY ENCROACHMENT OR NO ENCROACHMENT (DIVIDED HIGHWAY)

SPEED	SIGN SPACING (FT)	TAPER LENGTH (FT)		OPTIONAL BUFFER LENGTH (FT) (B)	CHANNELIZER SPACING (FT)	
		SHOULDER (1) (T1)	LANE (2) (T2)		TAPERS	BUFFER / WORK AREAS
0-35	200	70	245	250	35	40
40-45	500	150	540	360	40	80
50-55	1000	185	660	495	50	80
60-70	SA - 1000 SB - 1500 SC - 2640	235	840	730	60	120

NOTES:

- (1) SHOULDER TAPER LENGTH BASED ON 10 FT. (STANDARD SHOULDER WIDTH) OFFSET.
- (2) LANE TAPER LENGTH BASED ON 12 FT. (STANDARD LANE WIDTH) OFFSET.
- (3) NEXT XX MILES SIGN NOT REQUIRED FOR NARROW LANE SECTIONS LESS THAN ONE MILE.

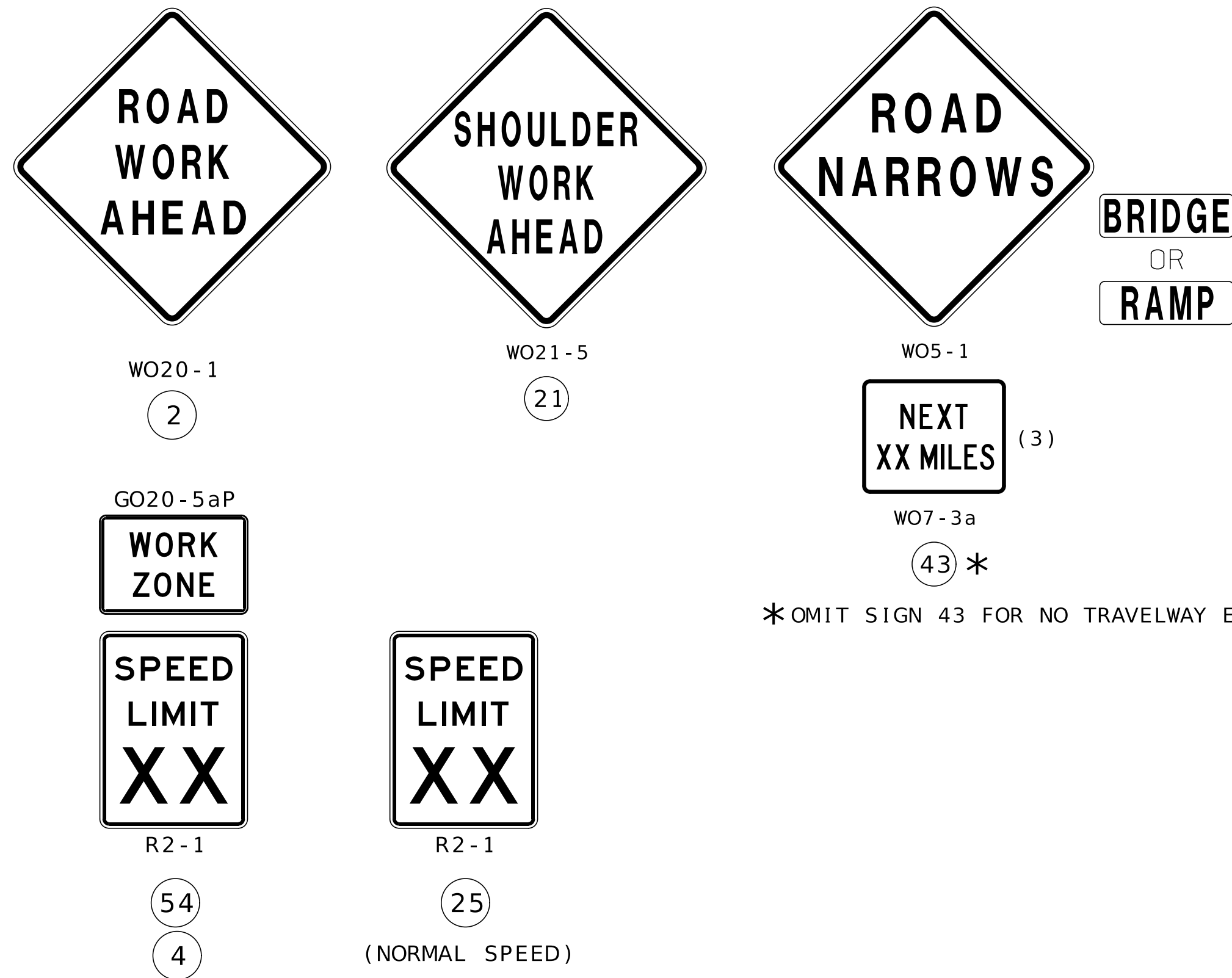

* OMIT SIGN 43 FOR NO TRAVELWAY ENCROACHMENT.

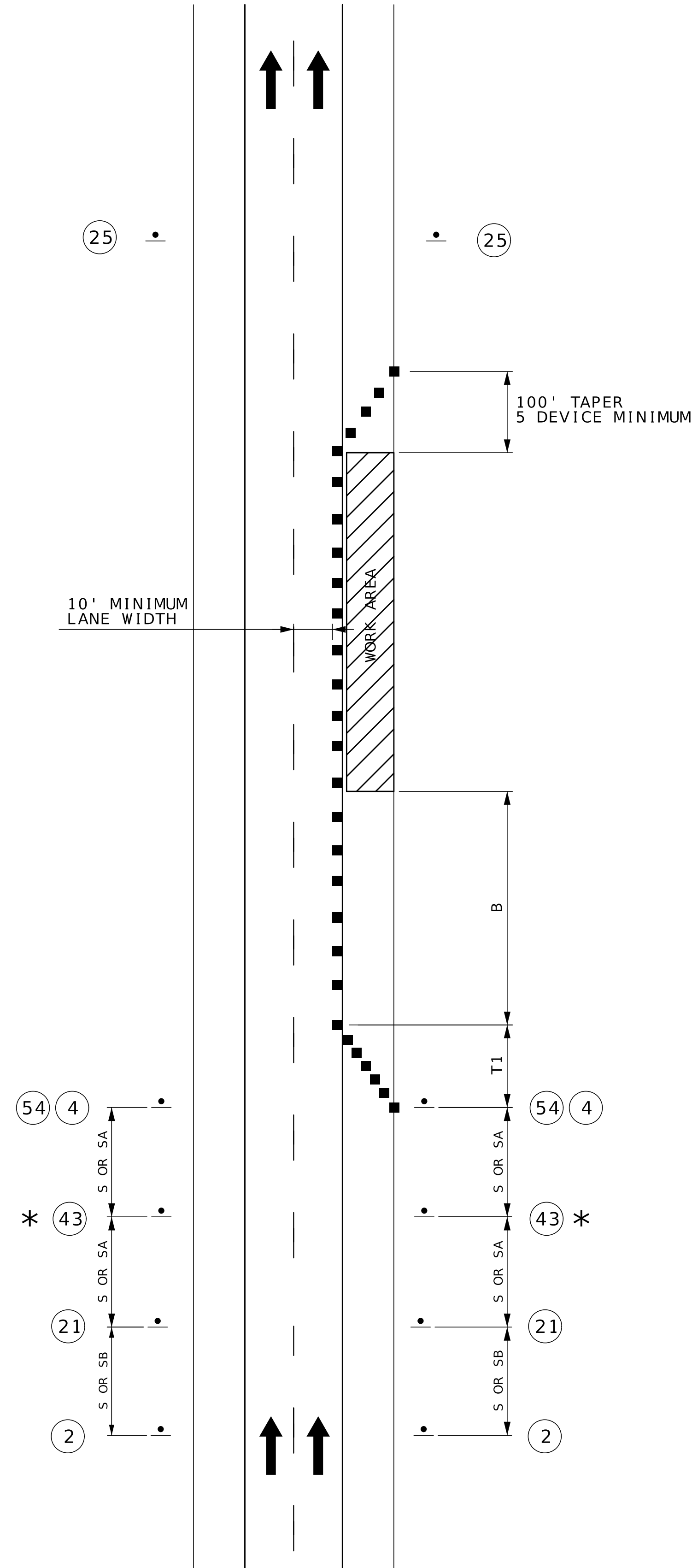

NOT TO SCALE

DATE PREPARED 10/31/2024	
ROUTE VAR.	STATE MO
DISTRICT SW	SHEET NO. 6
COUNTY VARIOUS	
JOB NO. JSUM0076	
CONTRACT ID.	
PROJECT NO.	
BRIDGE NO.	

DESCRIPTION	DATE

MISSOURI HIGHWAYS AND TRANSPORTATION COMMISSION

105 WEST CAPITOL
JEFFERSON CITY, MO 65102
1-888-ASK-MODOT (1-888-275-6636)

SHOULDER WORK WITH MINOR TRAVELWAY ENCROACHMENT OR NO ENCROACHMENT (UNDIVIDED HIGHWAY)

REVISED: 8/27/2024

SPEED	SIGN SPACING (FT)	TAPER LENGTH (FT)		OPTIONAL BUFFER LENGTH (FT) (B)	CHANNELIZER SPACING (FT)	
		SHOULDER (1) (T1)	LANE (2) (T2)		TAPERS	BUFFER / WORK AREAS
0-35	200	70	245	250	35	40
40-45	350	150	540	360	40	80
50-55	500	185	660	495	50	80
60-70	1000	235	840	730	60	120

NOTES:

- (1) SHOULDER TAPER LENGTH BASED ON 10 FT. (STANDARD SHOULDER WIDTH) OFFSET.
- (2) LANE TAPER LENGTH BASED ON 12 FT. (STANDARD LANE WIDTH) OFFSET.
- (3) NEXT XX MILES SIGN NOT REQUIRED FOR NARROW LANE SECTIONS LESS THAN ONE MILE.

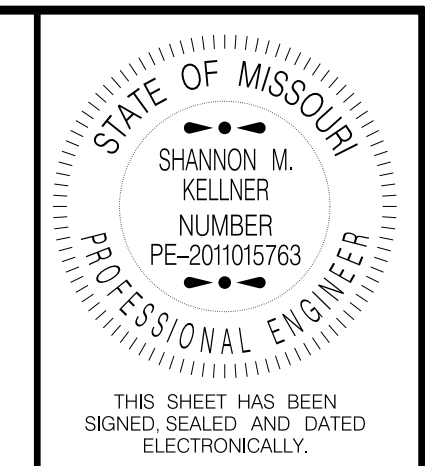
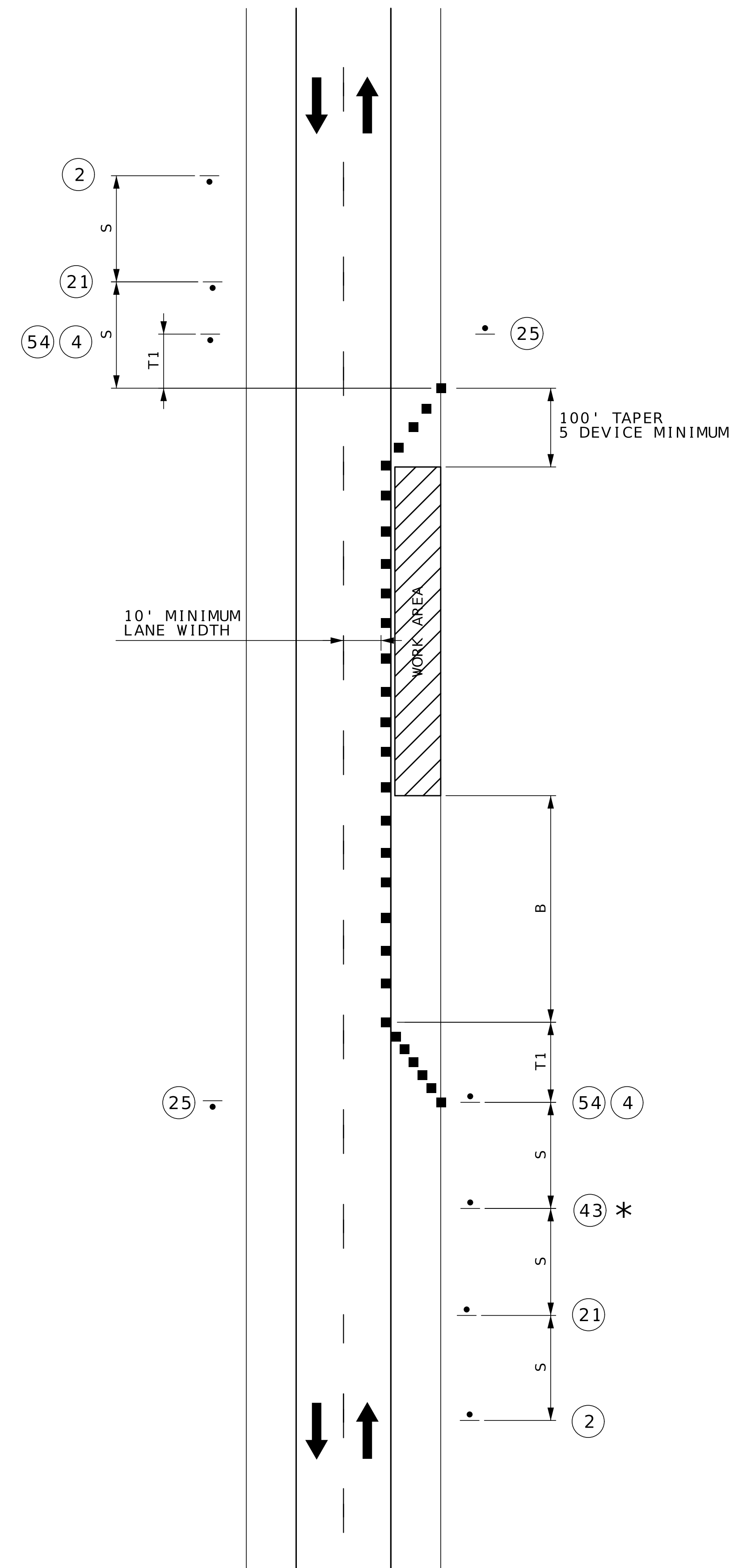
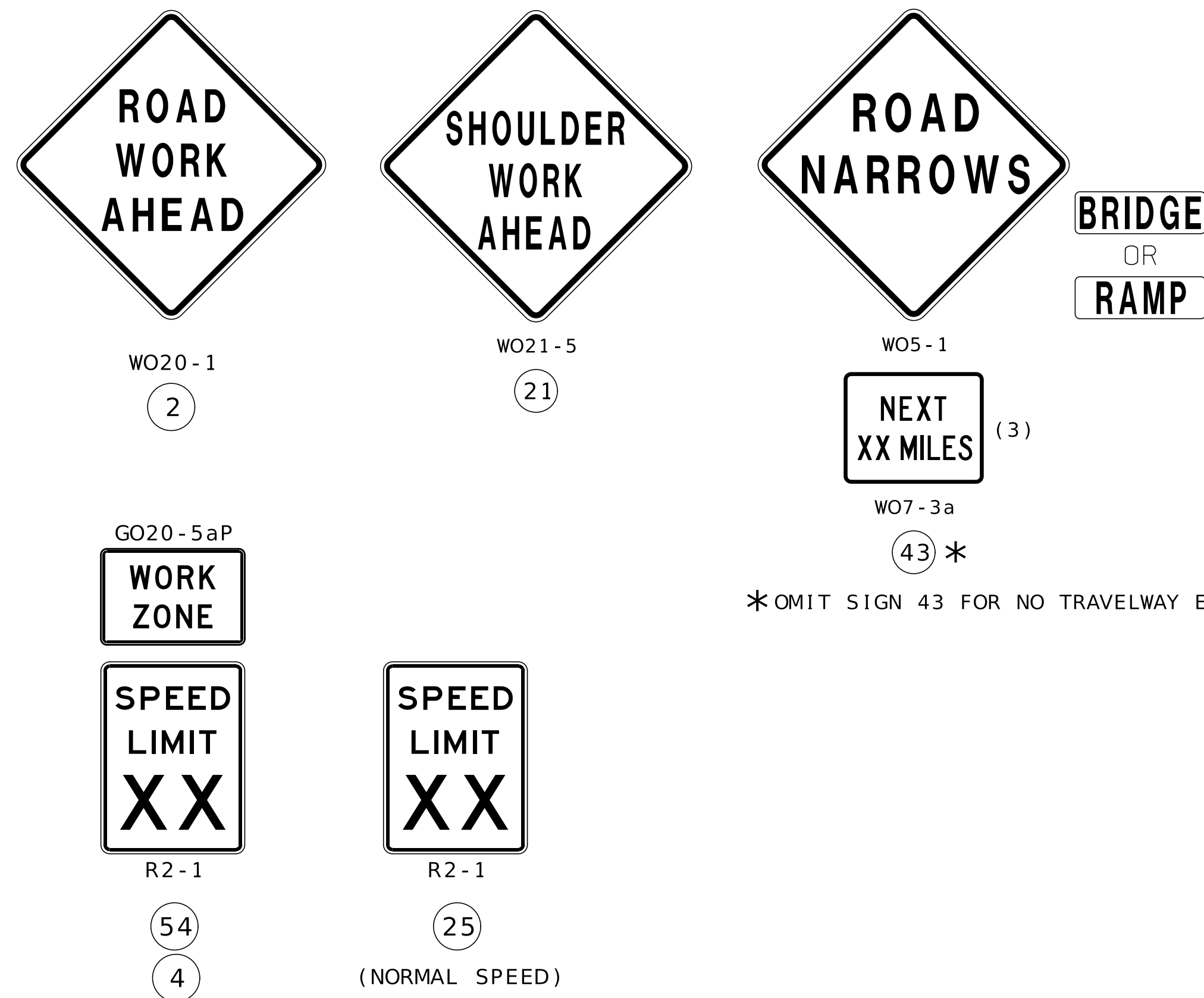

DATE PREPARED	
10/31/2024	
ROUTE	STATE
VAR.	MO
DISTRICT	SHEET NO.
SW	7
COUNTY	
VARIOUS	
JOB NO.	
JSUM0076	
CONTRACT ID.	
PROJECT NO.	
BRIDGE NO.	

DESCRIPTION	DATE

MISSOURI HIGHWAYS AND TRANSPORTATION COMMISSION

105 WEST CAPITOL
JEFFERSON CITY, MO 65102
1-888-ASK-MODOT (1-888-275-6636)

NOT TO SCALE
TRAFFIC CONTROL
SHEET 6 OF 10

SPEED	SIGN SPACING (FT)	TAPER LENGTH (FT)		OPTIONAL BUFFER LENGTH (FT) (B)	CHANNELIZER SPACING (FT)	
		SHOULDER (1) (T1)	LANE (2) (T2)		TAPERS	BUFFER / WORK AREAS
0-35	200	70	245	250	35	40
40-45	500	150	540	360	40	80
50-55	1000	185	660	495	50	80
60-70	SA - 1000 SB - 1500 SC - 2640	235	840	730	60	120

NOTES:

- (1) SHOULDER TAPER LENGTH BASED ON 10 FT. (STANDARD SHOULDER WIDTH) OFFSET.
- (2) LANE TAPER LENGTH BASED ON 12 FT. (STANDARD LANE WIDTH) OFFSET.

TEMPORARY PAVEMENT MARKING REQUIRED WITH LONG TERM CLOSURES.

REMOVE AND/OR MODIFY ANY EXISTING PAVEMENT MARKING AS NEEDED.

THIS INFORMATION ALSO SHALL BE USED WHEN WORK IS BEING PERFORMED IN THE LANE ADJACENT TO THE MEDIAN ON A DIVIDED HIGHWAY. IN THIS CASE, THE LEFT LANE CLOSED SIGNS AND THE CORRESPONDING MERGE OR LANE ENDS SIGNS SHALL BE SUBSTITUTED.

WHEN A SIDE ROAD INTERSECTS THE HIGHWAY WITHIN THE TTC ZONE, ADDITIONAL TTC DEVICES SHALL BE PLACED AS NEEDED.

AN ARROW BOARD SHALL BE USED WHEN A FREEWAY LANE IS CLOSED. WHEN MORE THAN ONE FREEWAY LANE IS CLOSED, A SEPARATE ARROW BOARD SHALL BE USED FOR EACH CLOSED LANE.

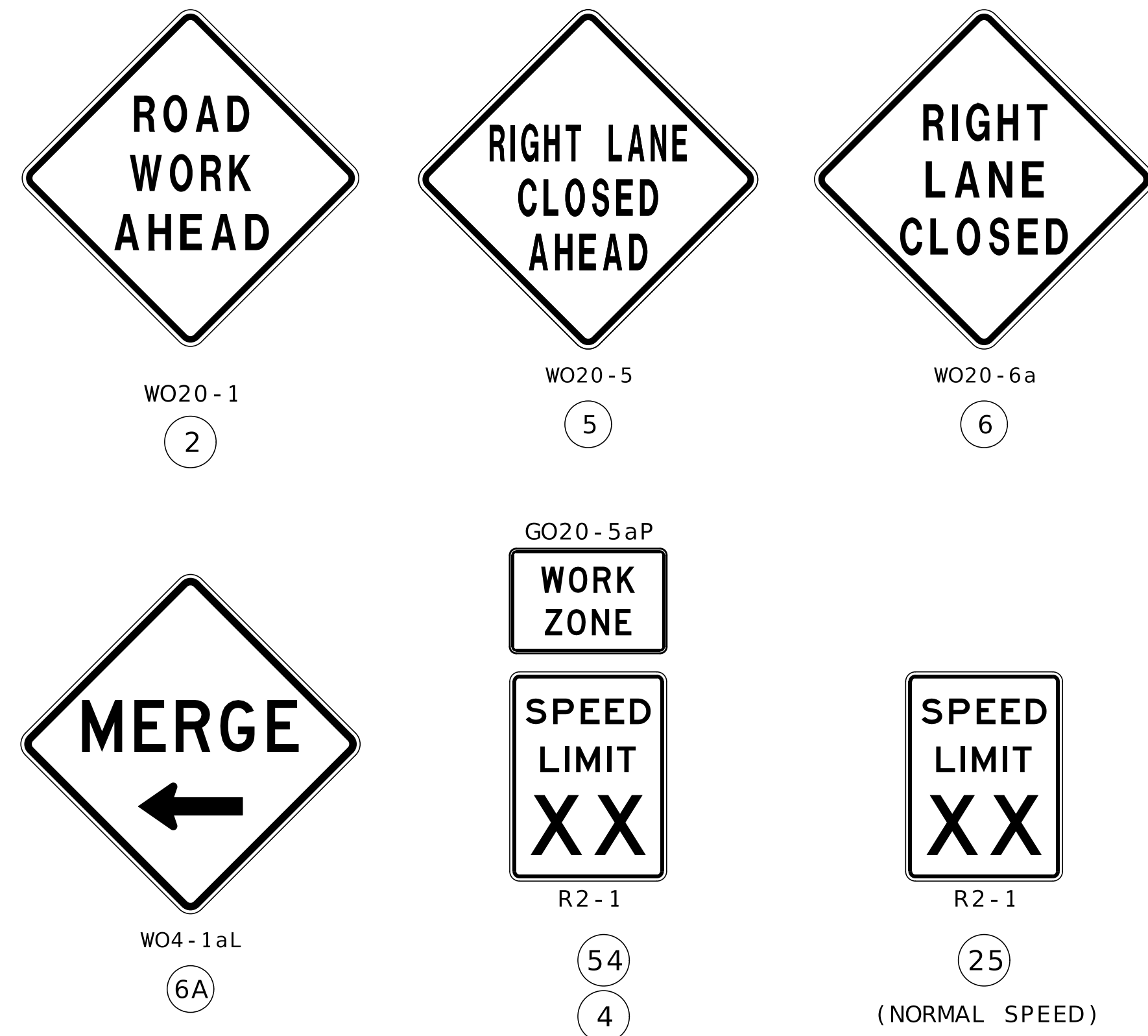

STATIONARY LANE CLOSURE ON A DIVIDED HIGHWAY

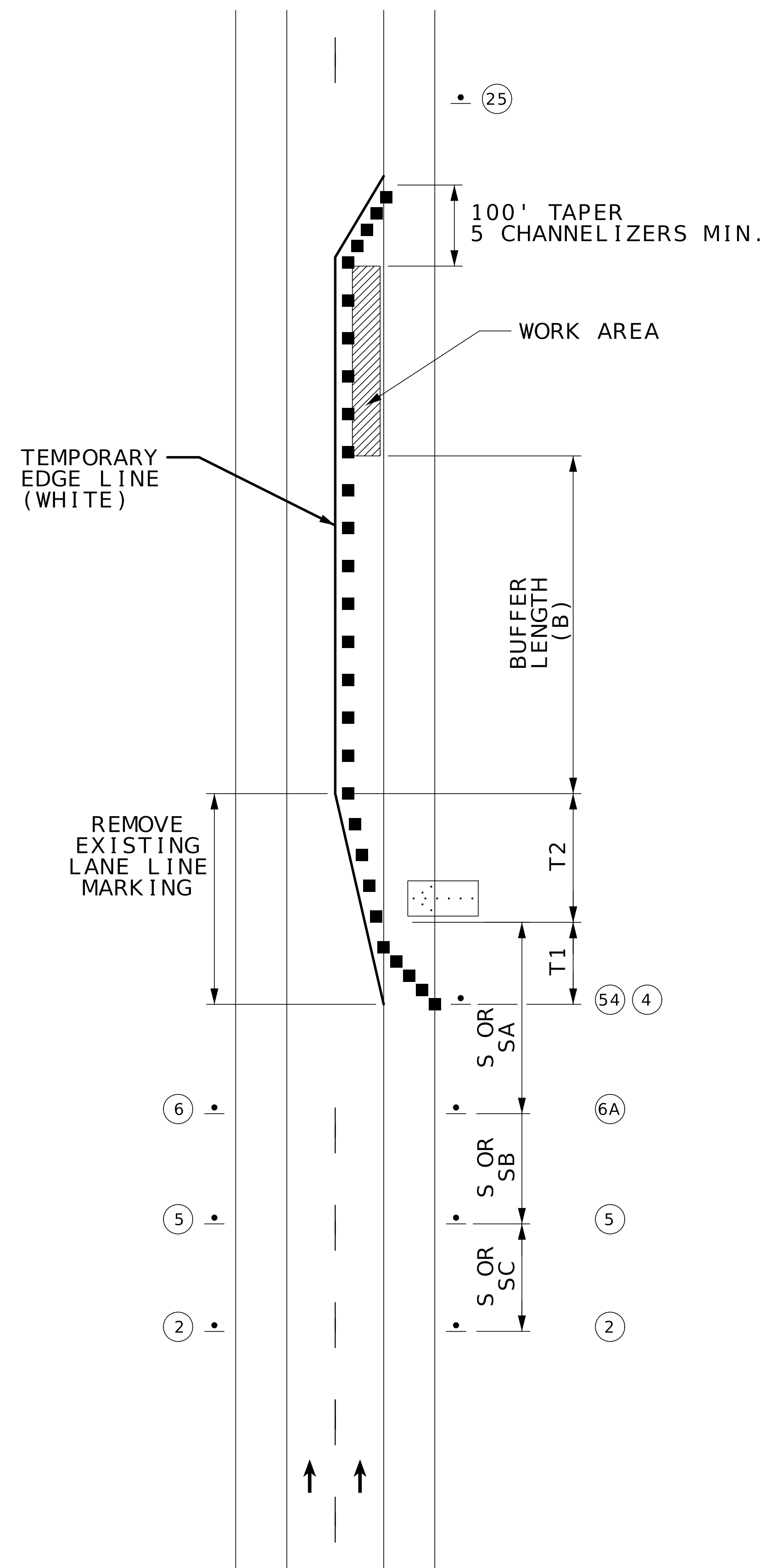

NOT TO SCALE

TRAFFIC CONTROL SHEET 7 OF 10

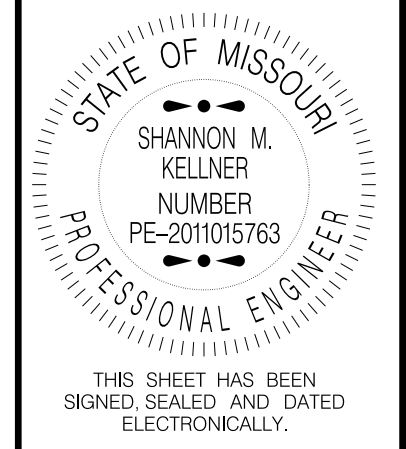

DATE PREPARED
10/31/2024

ROUTE STATE
VAR. MO
DISTRICT SHEET NO.
SW 8

COUNTY
VARIOUS
JOB NO.
JSUM0076
CONTRACT ID.

PROJECT NO.

BRIDGE NO.

DESCRIPTION	DATE

MISSOURI HIGHWAYS AND TRANSPORTATION COMMISSION

105 WEST CAPITOL
JEFFERSON CITY, MO 65102
1-888-ASK-MODOT (1-888-275-6636)

WORK BEYOND THE SHOULDER (UNDIVIDED HIGHWAY)

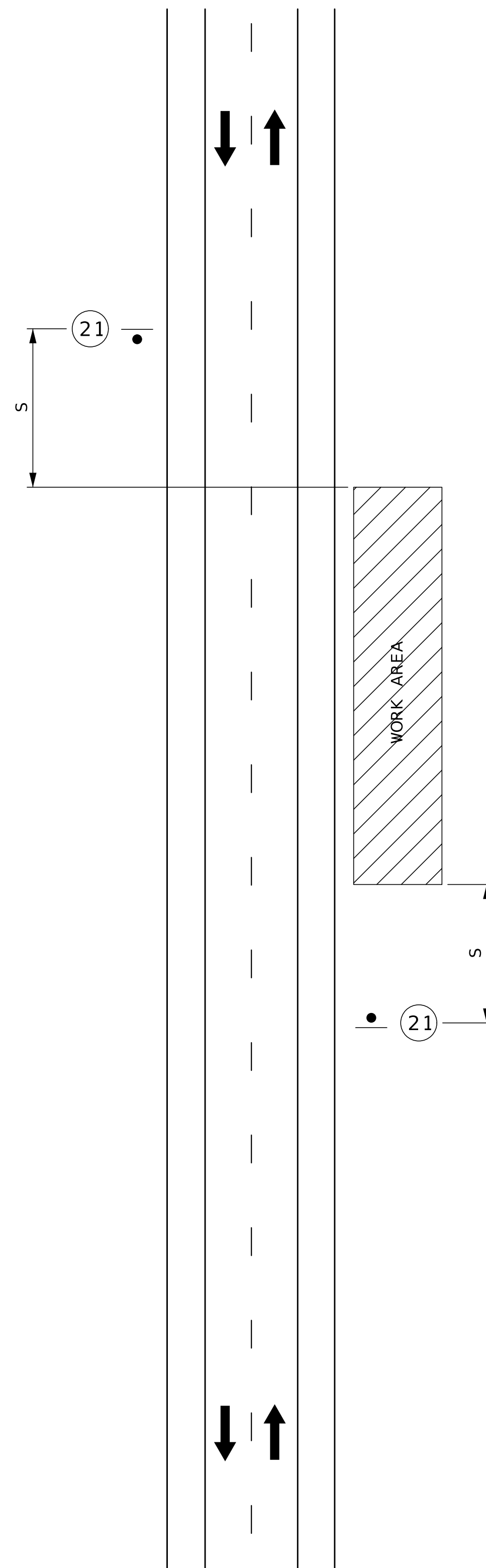

SPEED	SIGN SPACING (FT) (1)
PERMANENT POSTED (MPH)	UNDIVIDED HIGHWAYS (S)
0 - 35	200
40 - 45	350
50 - 55	500
60 - 70	1000

SPACING NOTES:

- (1) SPACING BETWEEN SIGNS MAY BE ADJUSTED AS NECESSARY TO MEET FIELD CONDITIONS, AS APPROVED BY ENGINEER.



W021 - 5
21

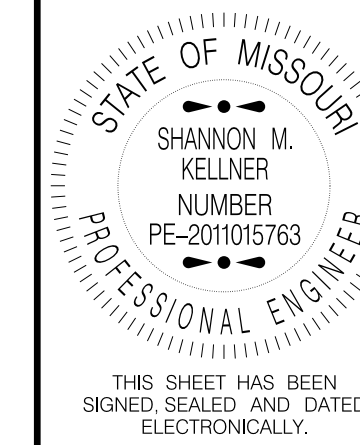

DATE PREPARED	10/31/2024
ROUTE	STATE
VAR.	MO
DISTRICT	SHEET NO.
SW	10
COUNTY	VARIOUS
JOB NO.	JSUM0076
CONTRACT ID.	
PROJECT NO.	
BRIDGE NO.	

DATE	DESCRIPTION

MISSOURI HIGHWAYS AND TRANSPORTATION COMMISSION

105 WEST CAPITOL
JEFFERSON CITY, MO 65102
1-888-ASK-MODOT (1-888-275-6636)

