

LEFT SHOULDER WORK- HIGH SPEED DIVIDED ROADWAYS

USED FOR WORK ON SHOULDER OR FOR WORK OFF SHOULDER WITH WORK VEHICLES PARKED ON THE SHOULDER OF A HIGH SPEED ROADWAY.

NOTES:
SEE TCP SHEET 1 FOR SIGN SPACING AND TAPER LENGTHS.

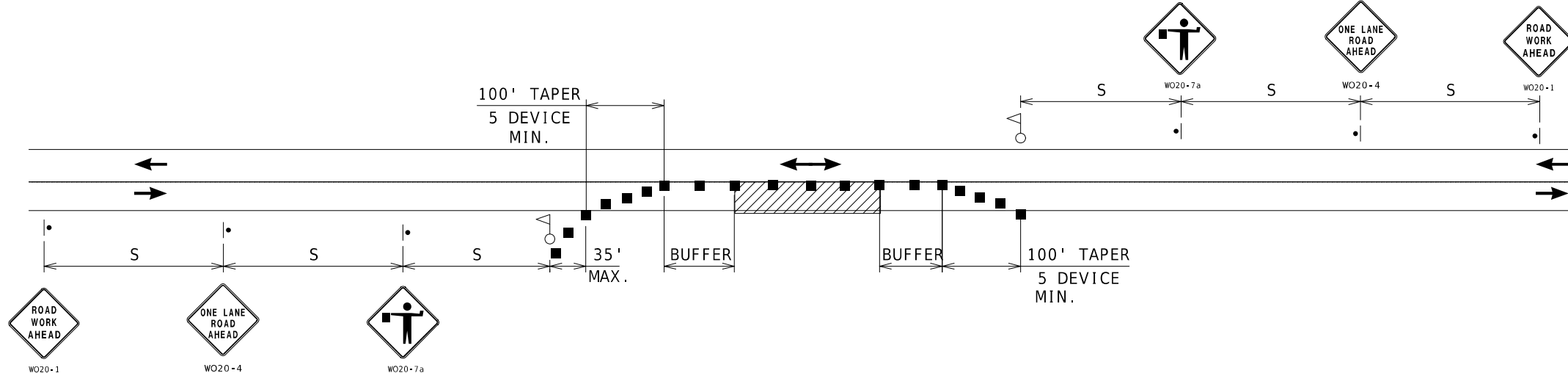

ONE-LANE TWO-WAY OPERATION WITH FLAGGERS

A MINIMUM OF TWO FLAGGERS WILL BE REQUIRED TO DIRECT TRAFFIC. ADDITIONAL FLAGGERS MAY BE REQUIRED WHEN WORKING AT INTERSECTING STREETS OR RAMP AS DIRECTED BY THE ENGINEER. NO DIRECT PAYMENT WILL BE MADE FOR FLAGGERS

NOTES:
SEE TCP SHEET 1 FOR SIGN SPACING AND TAPER LENGTHS.

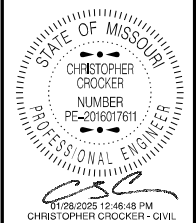

DATE PREPARED
1/22/2025
ROUTE VAR STATE MO
DISTRICT SE SHEET NO. 5
COUNTY VARIOUS
JOB NO. JSE0138
CONTRACT ID.
PROJECT NO.
BRIDGE NO.

DATE	DESCRIPTION

MISSOURI HIGHWAYS AND TRANSPORTATION COMMISSION

 105 WEST CAPITOL JEFFERSON CITY, MO 65102
 1-888-ASK-MODOT (1-888-275-6636)

TRAFFIC CONTROL
SHEET 4 OF 9

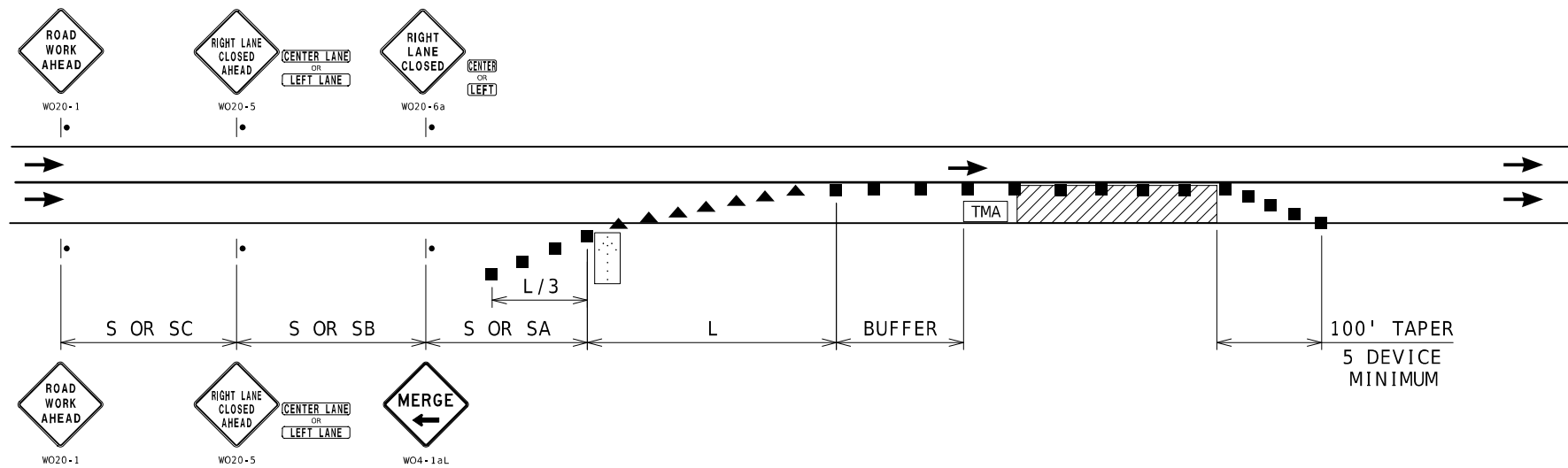

SINGLE LANE CLOSURE

NOTES:
SEE TCP SHEET 1 FOR SIGN SPACING AND TAPER LENGTHS.

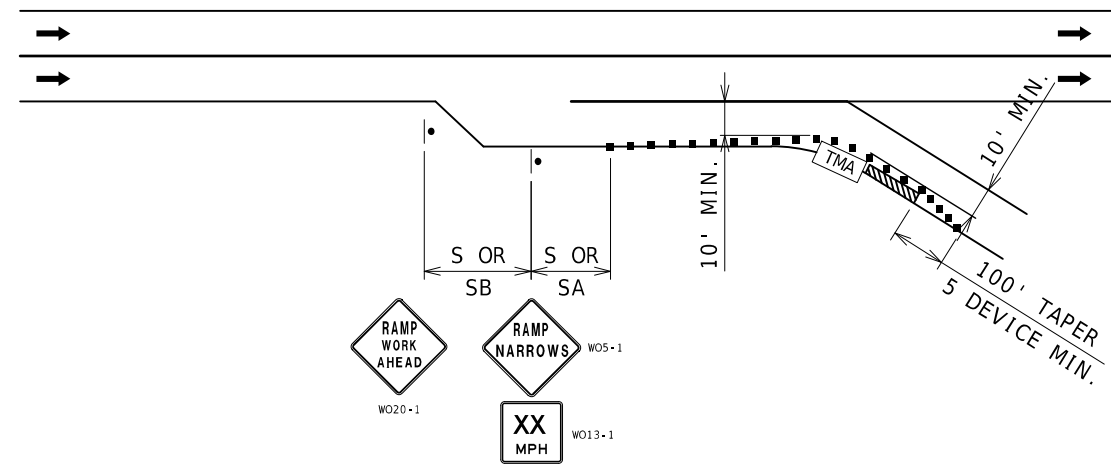

PARTIAL RAMP CLOSURE

NOTES:
SEE TCP SHEET 1 FOR SIGN SPACING AND TAPER LENGTHS.

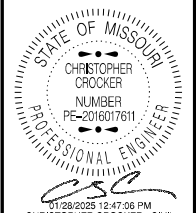

DATE PREPARED
1/22/2025
ROUTE STATE
VAR MO
DISTRICT SHEET NO.
SE 6
COUNTY
VARIOUS
JOB NO.
JSE0138
CONTRACT ID.
PROJECT NO.
BRIDGE NO.

DATE	DESCRIPTION

MISSOURI HIGHWAYS AND TRANSPORTATION COMMISSION

 105 WEST CAPITOL JEFFERSON CITY, MO 65102
 1-888-ASK-MODOT (1-888-273-6636)

TRAFFIC CONTROL
SHEET 5 OF 9

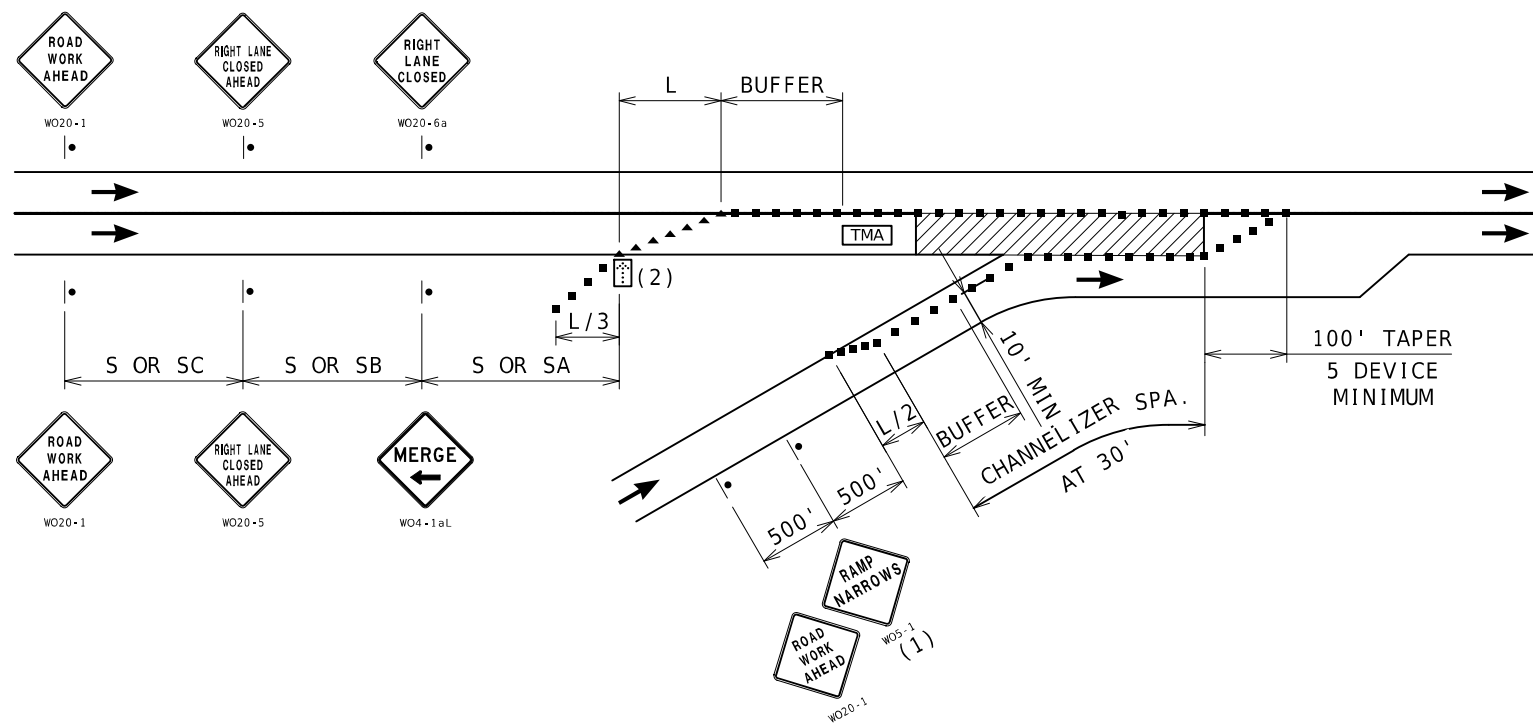

ENTRANCE RAMP AREA MAINLINE WORK

- NOTES:
- SEE TCP SHEET 1 FOR SIGN SPACING AND TAPER LENGTHS.
 - (1) SIGN ONLY REQUIRED WHEN RAMP WIDTH IS REDUCED.
 - (2) THE LOCATION OF THE SIGN SEQUENCE AND MERGE TAPER SHOULD BE ADJUSTED SO THAT THE ARROW PANEL LOCATION IS NOT CONFUSING TO MOTORIST ON THE RAMP.

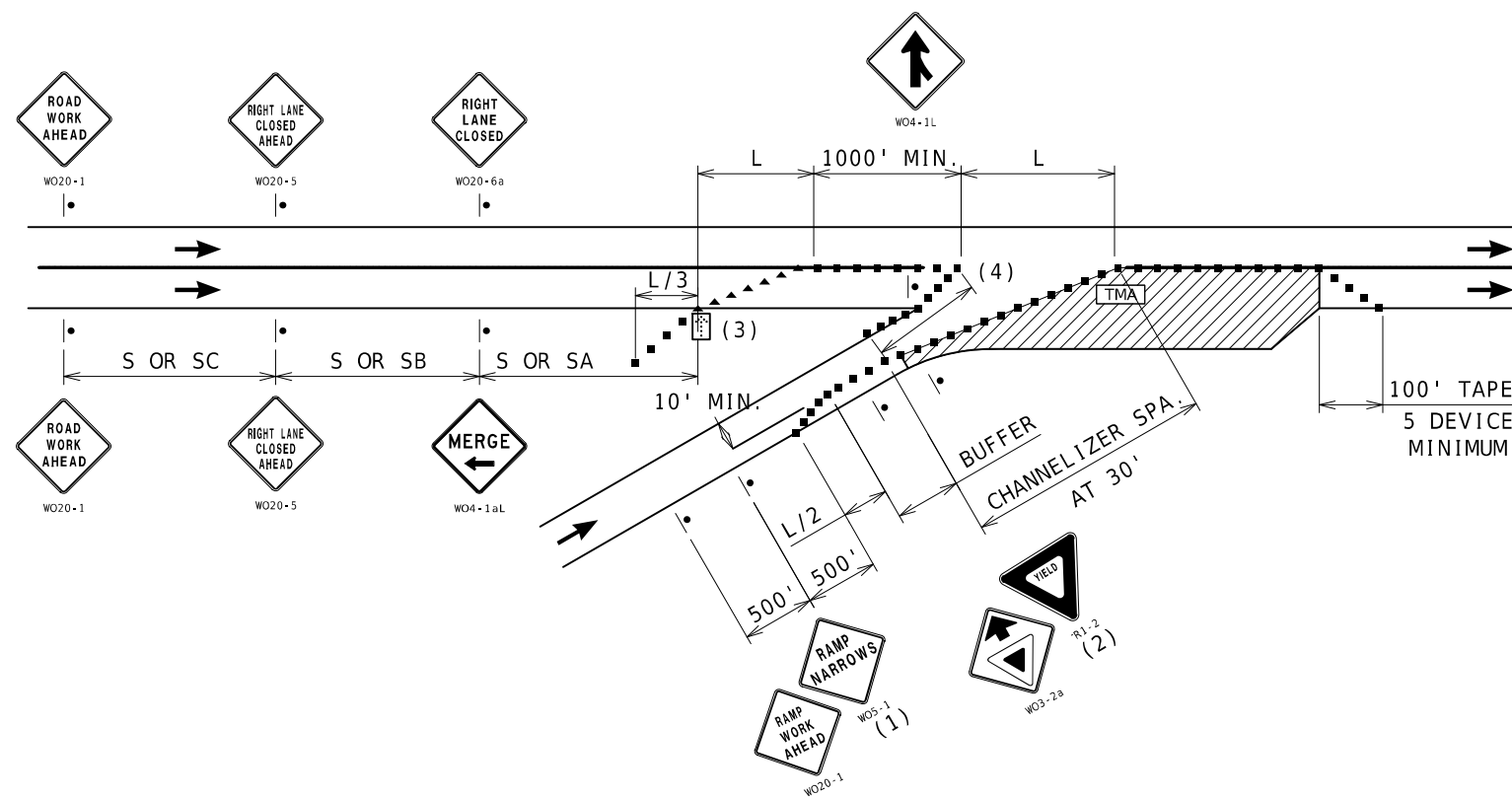

ENTRANCE RAMP AREA ACCELERATION LANE WORK

- NOTES:
- SEE TCP SHEET 1 FOR SIGN SPACING AND TAPER LENGTHS.
 - (1) SIGN ONLY REQUIRED WHEN RAMP WIDTH IS REDUCED.
 - (2) SIGN SHOULD BE PLACED ON THE RAMP TO PROVIDE ADEQUATE VISIBILITY OF MAINLINE TRAFFIC.
 - (3) THE LOCATION OF THE SIGN SEQUENCE AND MERGE TAPER SHOULD BE ADJUSTED SO THAT THE ARROW PANEL LOCATION IS NOT CONFUSING TO MOTORIST ON THE RAMP.
 - (4) CHANNELIZER SPACING AT 30'.

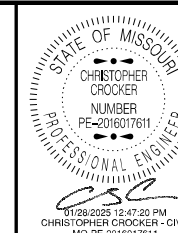

DATE PREPARED
1/22/2025

ROUTE STATE
VAR MO
DISTRICT SHEET NO.
SE 7

COUNTY
VARIOUS
JOB NO.
JSE0138
CONTRACT ID.

PROJECT NO.

BRIDGE NO.

DESCRIPTION

DATE

DESCRIPTION

DATE

DESCRIPTION

DATE

DESCRIPTION

DATE

DESCRIPTION

DATE

DESCRIPTION

DATE

DESCRIPTION

DATE

DESCRIPTION

DATE

DESCRIPTION

DATE

DESCRIPTION

DATE

DESCRIPTION

DATE

DESCRIPTION

DATE

DESCRIPTION

DATE

DESCRIPTION

DATE

DESCRIPTION

DATE

DESCRIPTION

DATE

DESCRIPTION

DATE

DESCRIPTION

DATE

DESCRIPTION

DATE

DESCRIPTION

DATE

DESCRIPTION

DATE

DESCRIPTION

DATE

DESCRIPTION

DATE

DESCRIPTION

DATE

DESCRIPTION

DATE

DESCRIPTION

DATE

DESCRIPTION

DATE

DESCRIPTION

DATE

DESCRIPTION

DATE

DESCRIPTION

DATE

DESCRIPTION

DATE

DESCRIPTION

DATE

DESCRIPTION

DATE

DESCRIPTION

DATE

DESCRIPTION

DATE

DESCRIPTION

DATE

DESCRIPTION

MISSOURI HIGHWAYS AND TRANSPORTATION
COMMISSION
105 WEST CAPITOL
JEFFERSON CITY, MO 65102
1-888-ASK-MODOT (1-888-275-6636)



TRAFFIC CONTROL
SHEET 6 OF 9

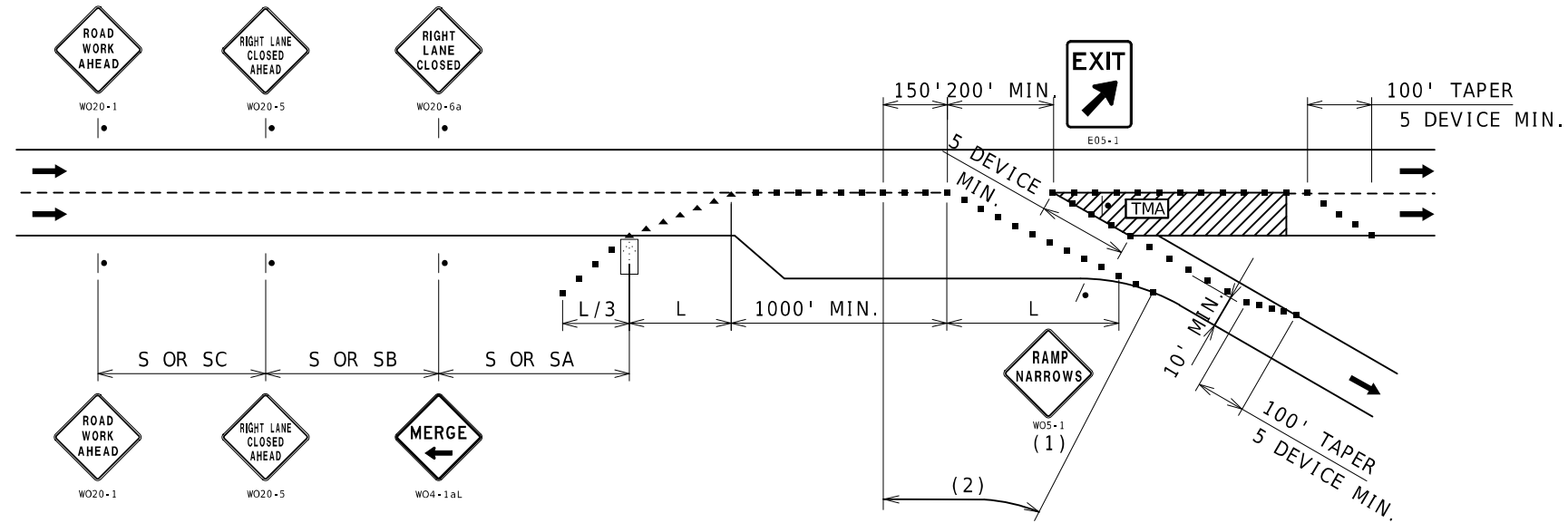

NOTES:
 SEE TCP SHEET 1 FOR SIGN SPACING AND TAPER LENGTHS.
 (1) SIGN ONLY REQUIRED WHEN RAMP WIDTH IS REDUCED.
 (2) CHANNELIZER SPACING AT 50'.

EXIT RAMP AREA MAINLINE WORK

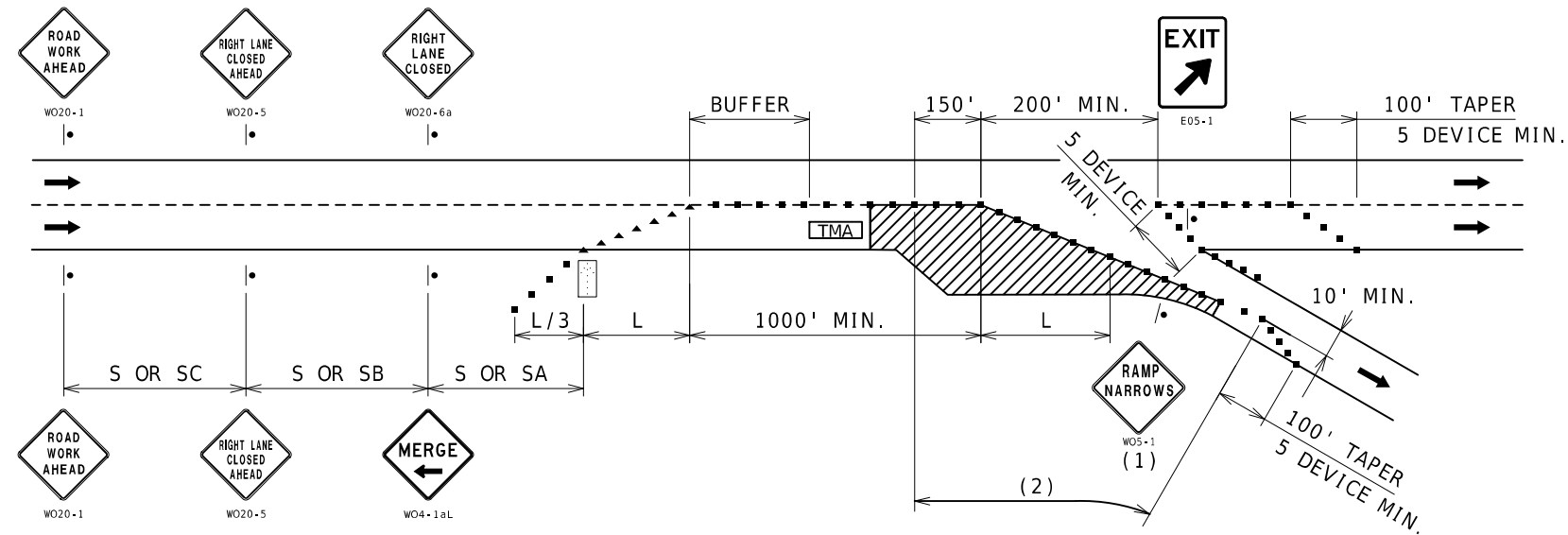

NOTES:
 SEE TCP SHEET 1 FOR SIGN SPACING AND TAPER LENGTHS.
 (1) SIGN ONLY REQUIRED WHEN RAMP WIDTH IS REDUCED.
 (2) CHANNELIZER SPACING AT 50'.

EXIT RAMP AREA DECELERATION LANE WORK

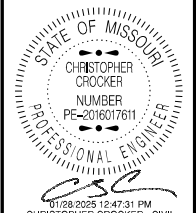

STATE OF MISSOURI
 CHRISTOPHER CROCKER
 NUMBER
 PE-2016017611
 PROFESSIONAL ENGINEER
 DATE PREPARED
 1/22/2025
 ROUTE VAR STATE MO
 DISTRICT SE SHEET NO. 8
 COUNTY VARIOUS
 JOB NO. JSE0138
 CONTRACT ID.
 PROJECT NO.
 BRIDGE NO.

DATE	DESCRIPTION

MISSOURI HIGHWAYS AND TRANSPORTATION
 COMMISSION
 MoDOT
 105 WEST CAPITOL
 JEFFERSON CITY, MO 65102
 1-888-ASK-MODOT (1-888-275-6636)

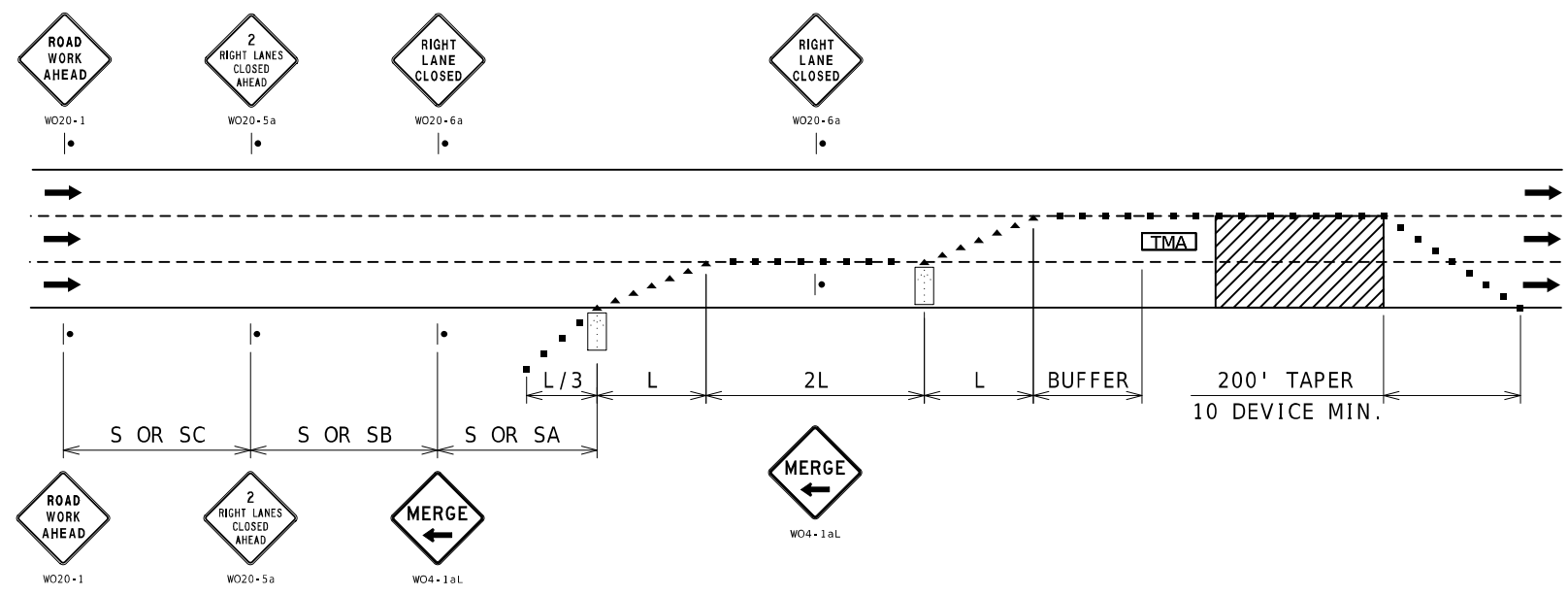

NOTES:
SEE TCP SHEET 1 FOR SIGN SPACING AND TAPER LENGTHS.

DOUBLE LANE CLOSURE

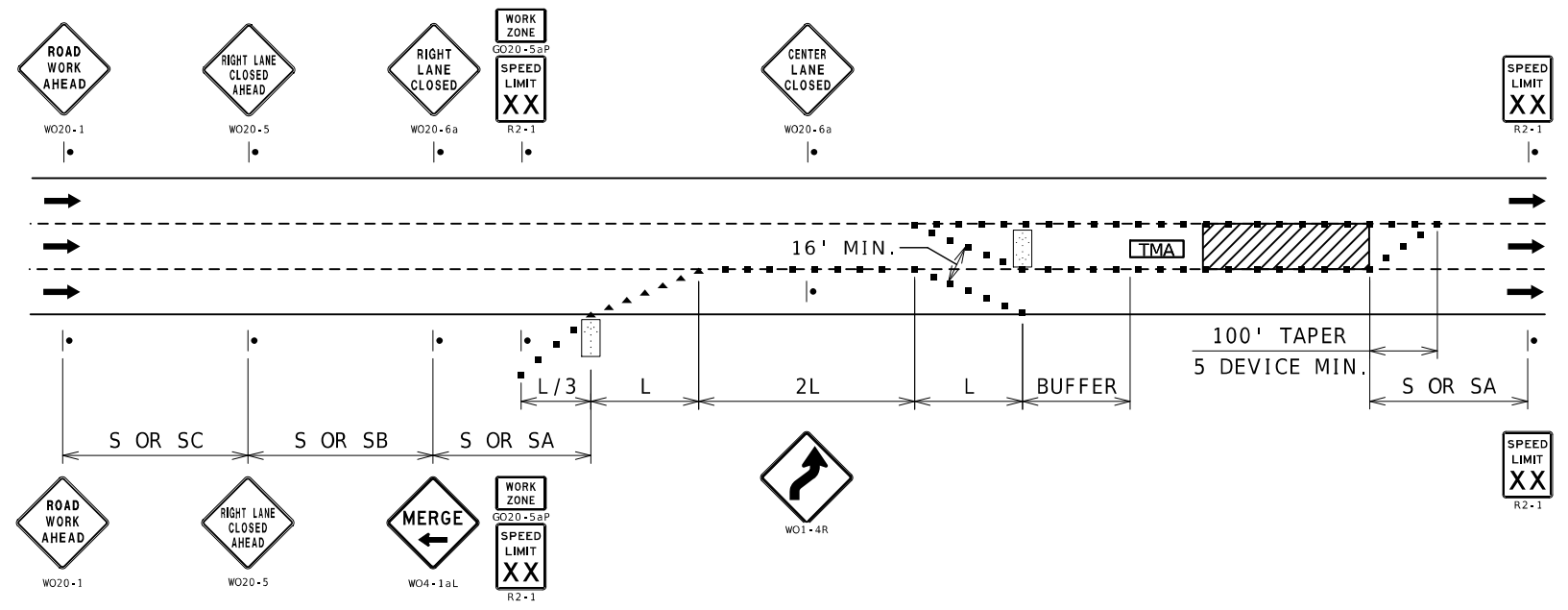

NOTES:
SEE TCP SHEET 1 FOR SIGN SPACING AND TAPER LENGTHS.

INTERIOR LANE CLOSURE

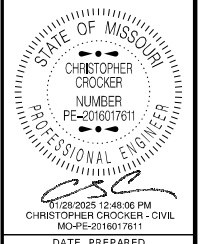

DATE PREPARED
1/22/2025

ROUTE STATE
VAR MO

DISTRICT SHEET NO.
SE 10

COUNTY
VARIOUS

JOB NO.
JSE0138

CONTRACT ID.

PROJECT NO.

BRIDGE NO.

DATE	DESCRIPTION

MISSOURI HIGHWAYS AND TRANSPORTATION COMMISSION

105 WEST CAPITOL
JEFFERSON CITY, MO 65102
1-888-ASK-MODOT (1-888-273-6636)