

DISCLAIMER
 THE PROFESSIONAL WHOSE SIGNATURE AND PERSONAL SEAL APPEAR HEREON ASSUMES RESPONSIBILITY ONLY FOR WHAT APPEARS ON THIS PAGE, AND DISCLAIMS (PURSUANT TO SECTION 327.411 RSMO) SPECIFICATION, ESTIMATES, REPORTS, OR OTHER DOCUMENTS OR INSTRUMENTS NOT SEALED BY THE UNDERSIGNED PROFESSIONAL RELATING TO OR INTENDED TO BE USED FOR ANY PART OR PARTS OF THE PROJECT TO WHICH THIS PAGE REFERS.



Riley Hoffman
 01/27/2025 6:28:00 AM
 Riley J. Hoffman
 MO PE-2022042958

DATE PREPARED
 1/24/2025

ROUTE STATE
 67 MO

DISTRICT SHEET NO.
 SL 1

COUNTY
 ST. LOUIS

JOB NO.
 J6P3623

CONTRACT ID.

PROJECT NO.

BRIDGE NO.

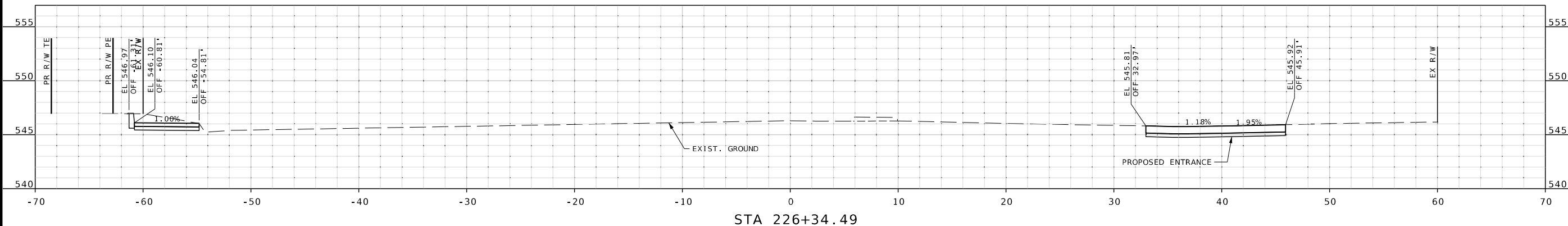

STA 226+34.49

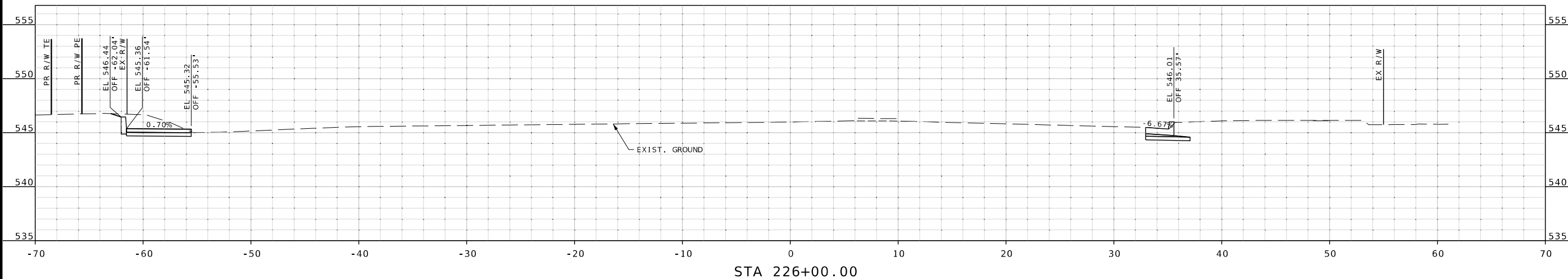

STA 226+00.00

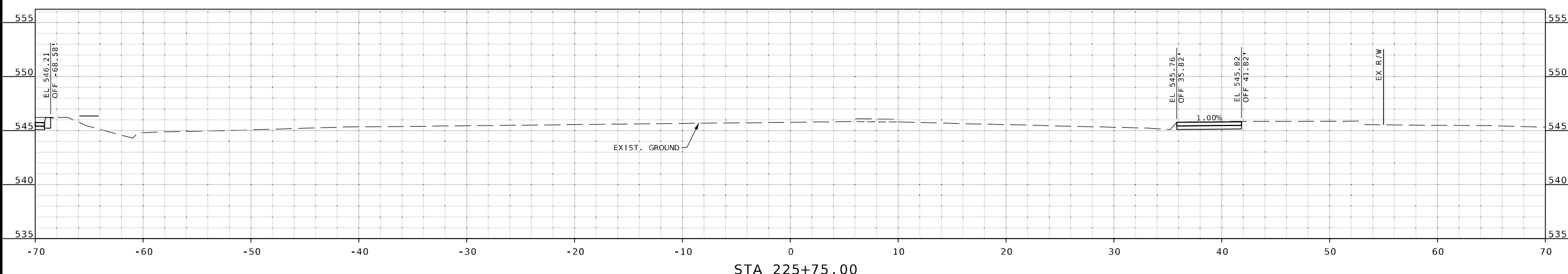

STA 225+75.00

CROSS SECTION SHEETS
 SHEET 1 OF 39

DESCRIPTION

DATE

MISSOURI HIGHWAYS AND TRANSPORTATION COMMISSION



HR GREEN, INC.
 520 MARYVILLE CENTRE DRIVE,
 SUITE 100
 ST. LOUIS, MISSOURI 63141
 PHONE: (636) 519-0990
 CORPORATE LICENSE #200206608



105 WEST CAPITOL
 JEFFERSON CITY, MO 65102
 1-888-ASK-MODOT (1-888-275-6636)

IF A SEAL IS PRESENT ON THIS SHEET IT HAS BEEN ELECTRONICALLY SEALED AND DATED.

DISCLAIMER
 THE PROFESSIONAL WHOSE SIGNATURE AND PERSONAL SEAL APPEAR HEREON ASSUMES RESPONSIBILITY ONLY FOR WHAT APPEARS ON THIS PAGE, AND DISCLAIMS (PURSUANT TO SECTION 327.411 RSMO) SPECIFICATION, ESTIMATES, REPORTS, OR OTHER DOCUMENTS OR INSTRUMENTS NOT SEALED BY THE UNDERSIGNED PROFESSIONAL RELATING TO OR INTENDED TO BE USED FOR ANY PART OR PARTS OF THE PROJECT TO WHICH THIS PAGE REFERS.



Riley J. Hoffman
 01/27/2025 6:27:43 AM
 Riley J. Hoffman
 MO PE-2022042958

DATE PREPARED
 1/24/2025
 ROUTE 67 STATE MO
 DISTRICT SL SHEET NO. 2
 COUNTY ST. LOUIS
 JOB NO. J6P3623
 CONTRACT ID.

PROJECT NO.
 BRIDGE NO.

| DATE | DESCRIPTION |
|------|-------------|
| | |
| | |
| | |
| | |
| | |

MISSOURI HIGHWAYS AND TRANSPORTATION COMMISSION

 105 WEST CAPITOL JEFFERSON CITY, MO 65102
 1-888-ASK-MODOT (1-888-275-6636)

HR GREEN, INC.
 520 MARYVILLE CENTRE DRIVE, SUITE 100
 ST. LOUIS, MISSOURI 63141
 PHONE: (636) 519-0990
 CORPORATE LICENSE #2002006608

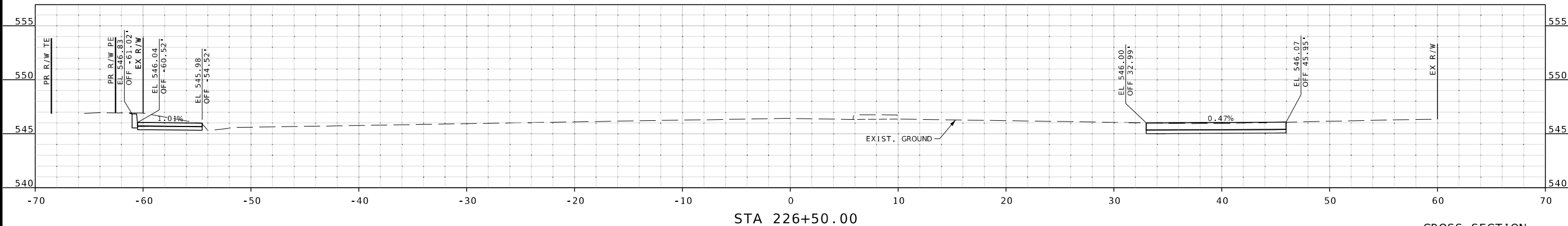
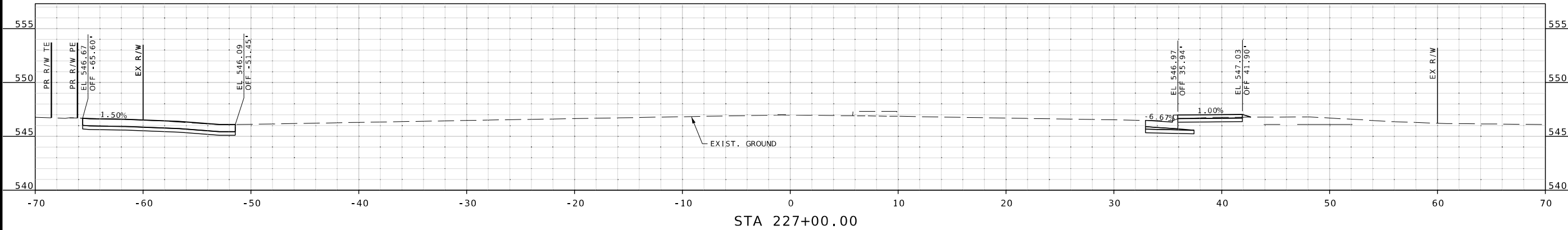
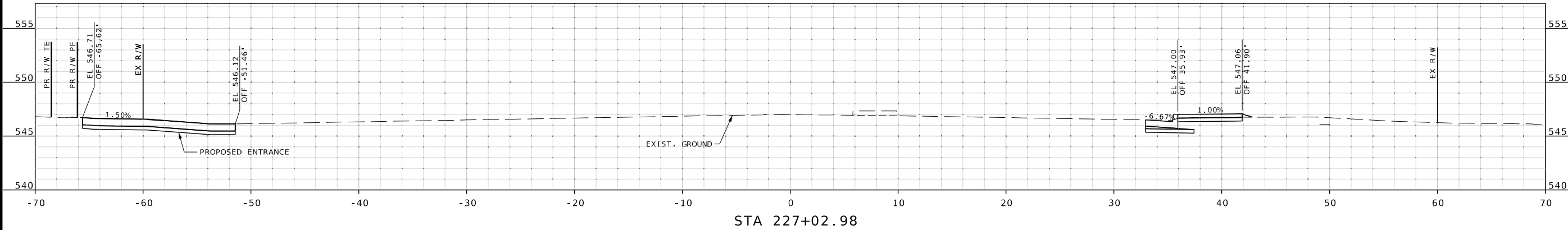

CROSS SECTION SHEETS
 SHEET 2 OF 39

IF A SEAL IS PRESENT ON THIS SHEET IT HAS BEEN ELECTRONICALLY SEALED AND DATED.

DISCLAIMER
 THE PROFESSIONAL WHOSE SIGNATURE AND PERSONAL SEAL APPEAR HEREON ASSUMES RESPONSIBILITY ONLY FOR WHAT APPEARS ON THIS PAGE, AND DISCLAIMS (PURSUANT TO SECTION 327.411 RSMO) SPECIFICATION, ESTIMATES, REPORTS, OR OTHER DOCUMENTS OR INSTRUMENTS NOT SEALED BY THE UNDERSIGNED PROFESSIONAL RELATING TO OR INTENDED TO BE USED FOR ANY PART OR PARTS OF THE PROJECT TO WHICH THIS PAGE REFERS.



Riley Hoffman
 01/27/2025 6:27:32 AM
 Riley J. Hoffman
 MO PE-2022042958

DATE PREPARED
 1/24/2025

ROUTE 67 STATE MO

DISTRICT SL SHEET NO. 3

COUNTY ST. LOUIS

JOB NO. J6P3623

CONTRACT ID.

PROJECT NO.

BRIDGE NO.

DESCRIPTION

DATE

MISSOURI HIGHWAYS AND TRANSPORTATION COMMISSION

105 WEST CAPITOL JEFFERSON CITY, MO 65102

1-888-ASK-MODOT (1-888-275-6636)

MoDOT

HR GREEN, INC.

520 MARYVILLE CENTRE DRIVE, SUITE 100 ST. LOUIS, MISSOURI 63141

PHONE: (636) 519-0990 CORPORATE LICENSE #2002006608

HRGreen

CROSS SECTION SHEETS

SHEET 3 OF 39

IF A SEAL IS PRESENT ON THIS SHEET IT HAS BEEN ELECTRONICALLY SEALED AND DATED.

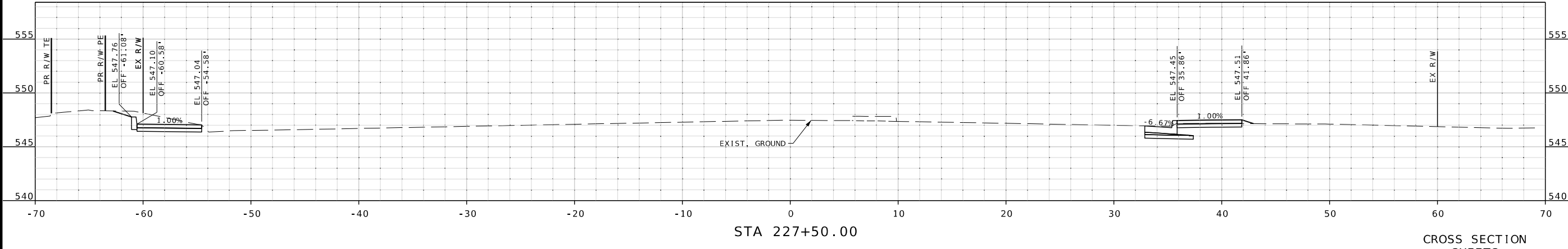
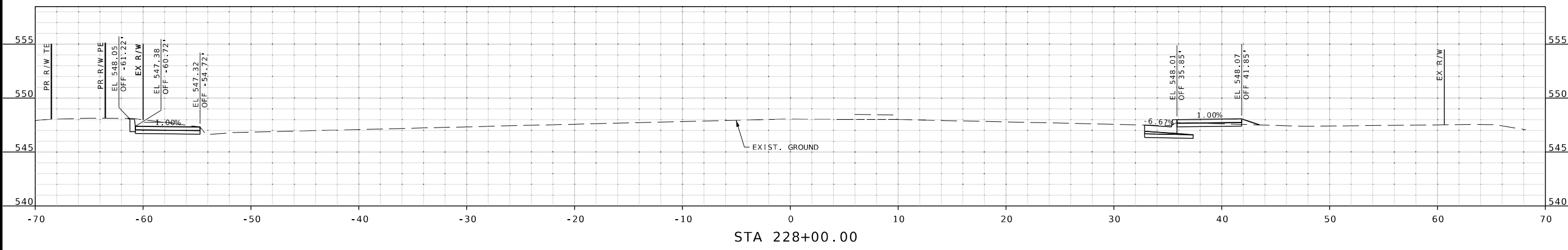
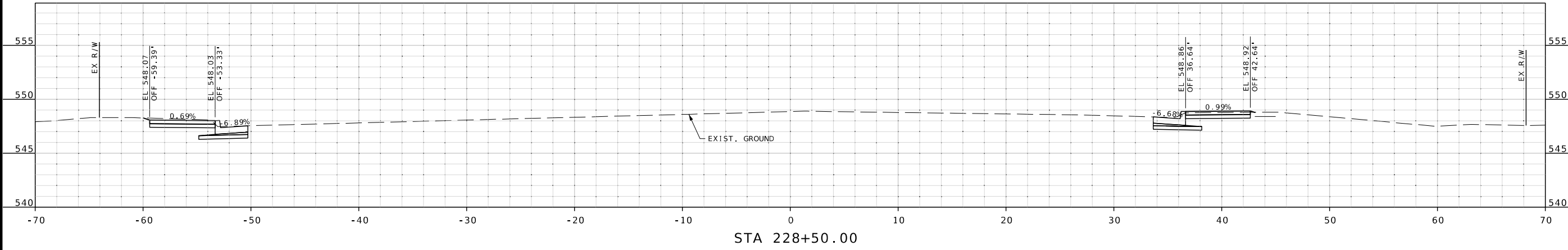

DISCLAIMER
 THE PROFESSIONAL WHOSE SIGNATURE AND PERSONAL SEAL APPEAR HEREON ASSUMES RESPONSIBILITY ONLY FOR WHAT APPEARS ON THIS PAGE, AND DISCLAIMS (PURSUANT TO SECTION 327.411 RSMO) SPECIFICATION, ESTIMATES, REPORTS, OR OTHER DOCUMENTS OR INSTRUMENTS NOT SEALED BY THE UNDERSIGNED PROFESSIONAL RELATING TO OR INTENDED TO BE USED FOR ANY PART OR PARTS OF THE PROJECT TO WHICH THIS PAGE REFERS.



Riley Hoffman
 01/27/2025 6:27:16 AM
 Riley J. Hoffman
 MO PE-2022042958

DATE PREPARED
 1/24/2025

ROUTE 67 STATE MO

DISTRICT SL SHEET NO. 4

COUNTY ST. LOUIS

JOB NO. J6P3623

CONTRACT ID.

PROJECT NO.

BRIDGE NO.

DESCRIPTION

DATE

MISSOURI HIGHWAYS AND TRANSPORTATION COMMISSION

105 WEST CAPITOL JEFFERSON CITY, MO 65102

1-888-ASK-MODOT (1-888-275-6636)



HR GREEN, INC.
 520 MARYVILLE CENTRE DRIVE,
 SUITE 100
 ST. LOUIS, MISSOURI 63141
 PHONE: (636) 519-0990
 CORPORATE LICENSE #200206608



CROSS SECTION SHEETS SHEET 4 OF 39

IF A SEAL IS PRESENT ON THIS SHEET IT HAS BEEN ELECTRONICALLY SEALED AND DATED.

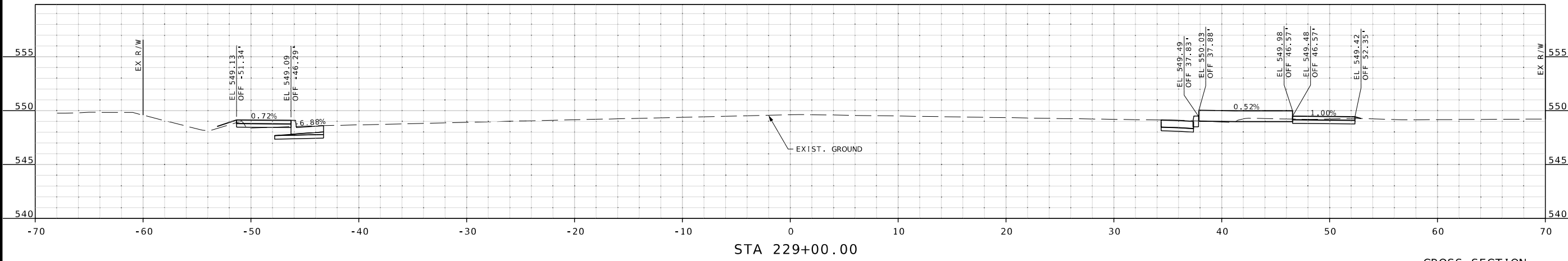
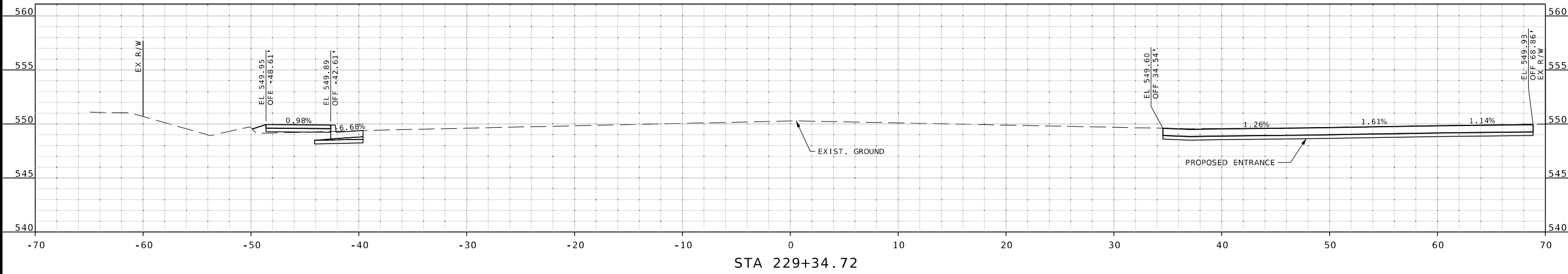
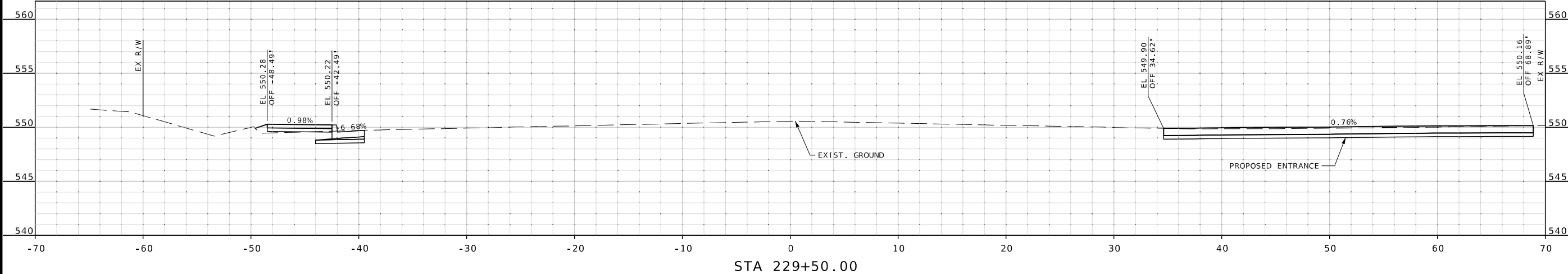

DISCLAIMER
 THE PROFESSIONAL WHOSE SIGNATURE AND PERSONAL SEAL APPEAR HEREON ASSUMES RESPONSIBILITY ONLY FOR WHAT APPEARS ON THIS PAGE, AND DISCLAIMS (PURSUANT TO SECTION 327.411 RSMO) SPECIFICATION, ESTIMATES, REPORTS, OR OTHER DOCUMENTS OR INSTRUMENTS NOT SEALED BY THE UNDERSIGNED PROFESSIONAL RELATING TO OR INTENDED TO BE USED FOR ANY PART OR PARTS OF THE PROJECT TO WHICH THIS PAGE REFERS.



Riley Hoffman
 01/27/2025 6:27:05 AM
 Riley J. Hoffman
 MO PE-2022042958

DATE PREPARED
 1/24/2025

ROUTE STATE
 67 MO

DISTRICT SHEET NO.
 SL 5

COUNTY
 ST. LOUIS

JOB NO.
 J6P3623

CONTRACT ID.

PROJECT NO.

BRIDGE NO.

| DESCRIPTION |
|-------------|
| |
| |
| |
| |
| |
| |
| |

DATE

MISSOURI HIGHWAYS AND TRANSPORTATION COMMISSION

 105 WEST CAPITOL
 JEFFERSON CITY, MO 65102
 1-888-ASK-MODOT (1-888-275-6636)

HR GREEN, INC.
 520 MARYVILLE CENTRE DRIVE,
 SUITE 100
 ST. LOUIS, MISSOURI 63141
 PHONE: (636) 519-0990
 CORPORATE LICENSE #2002006608

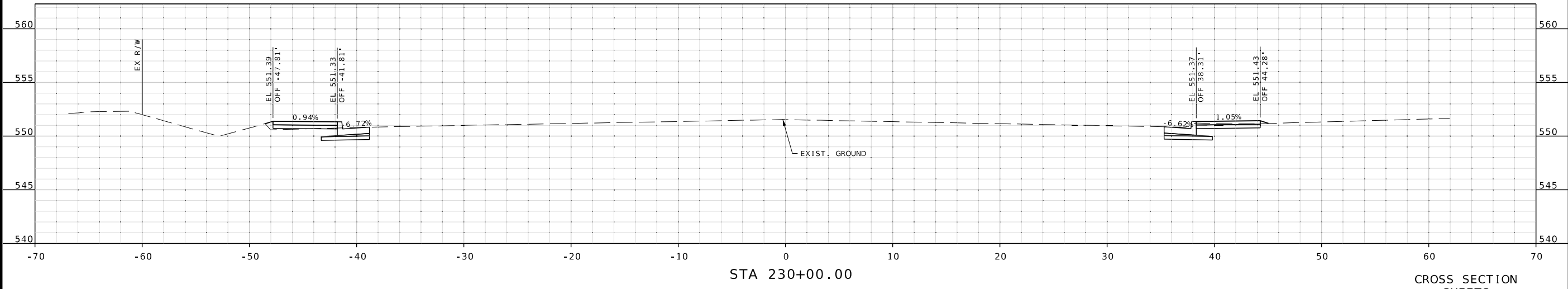
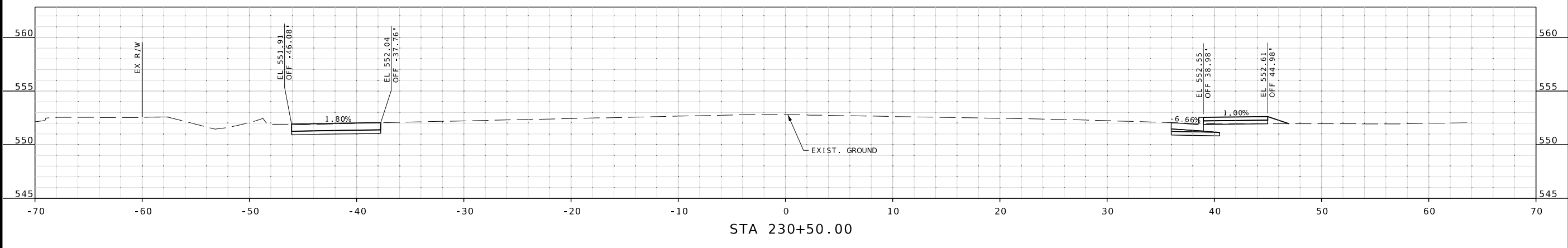
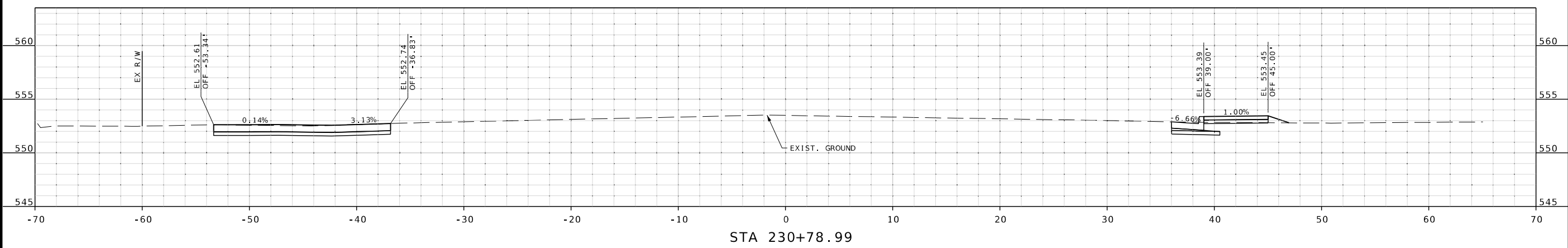

CROSS SECTION SHEETS
 SHEET 5 OF 39

IF A SEAL IS PRESENT ON THIS SHEET IT HAS BEEN ELECTRONICALLY SEALED AND DATED.

DISCLAIMER
 THE PROFESSIONAL WHOSE SIGNATURE AND PERSONAL SEAL APPEAR HEREON ASSUMES RESPONSIBILITY ONLY FOR WHAT APPEARS ON THIS PAGE, AND DISCLAIMS (PURSUANT TO SECTION 327.411 RSMO) SPECIFICATION, ESTIMATES, REPORTS, OR OTHER DOCUMENTS OR INSTRUMENTS NOT SEALED BY THE UNDERSIGNED PROFESSIONAL RELATING TO OR INTENDED TO BE USED FOR ANY PART OR PARTS OF THE PROJECT TO WHICH THIS PAGE REFERS.



Riley Hoffman
 01/27/2025 6:26:51 AM
 Riley J. Hoffman
 MO PE-2022042958

DATE PREPARED
 1/24/2025

ROUTE 67 STATE MO

DISTRICT SL SHEET NO. 6

COUNTY ST. LOUIS

JOB NO. J6P3623

CONTRACT ID.

PROJECT NO.

BRIDGE NO.

DESCRIPTION

DATE

MISSOURI HIGHWAYS AND TRANSPORTATION COMMISSION

105 WEST CAPITOL JEFFERSON CITY, MO 65102

1-888-ASK-MODOT (1-888-275-6636)

HR GREEN, INC.

520 MARYVILLE CENTRE DRIVE, SUITE 100

ST. LOUIS, MISSOURI 63141

PHONE: (636) 519-0990

CORPORATE LICENSE #2002006608

HRGreen

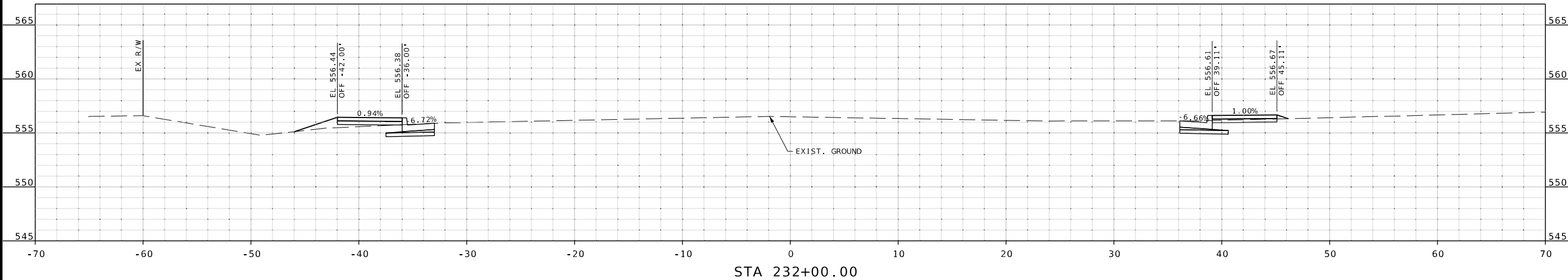

STA 232+00.00

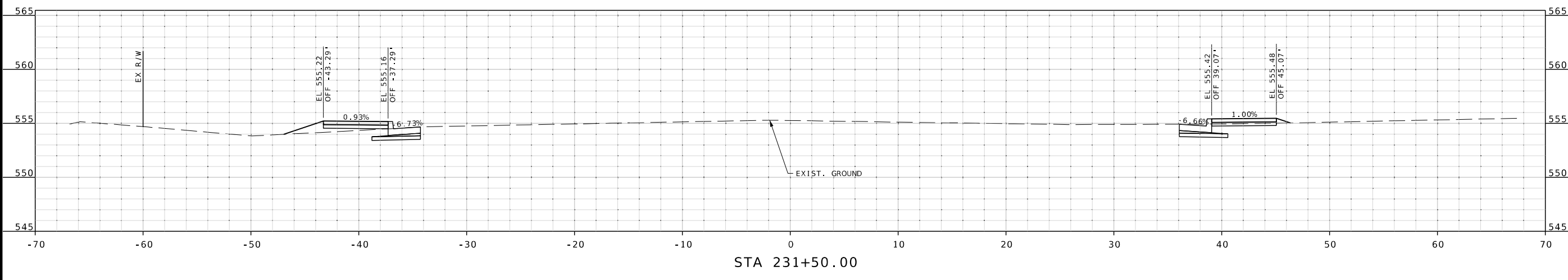

STA 231+50.00

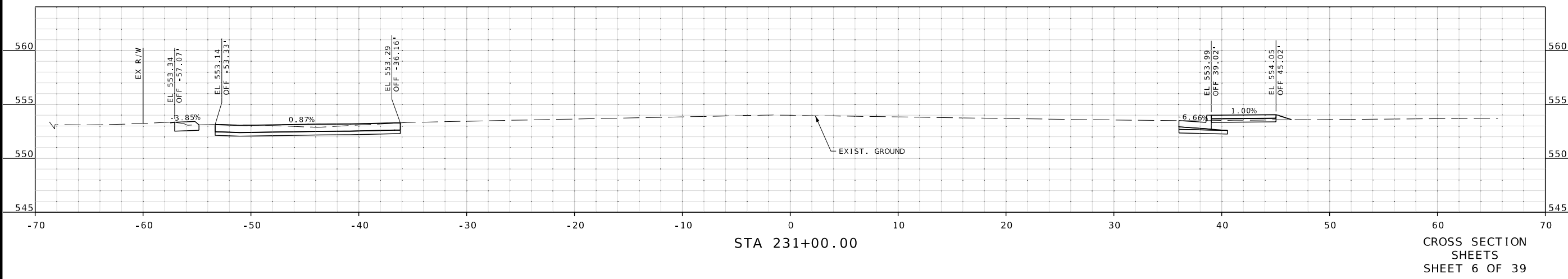

STA 231+00.00

CROSS SECTION SHEETS
 SHEET 6 OF 39

DISCLAIMER
 THE PROFESSIONAL WHOSE SIGNATURE AND PERSONAL SEAL APPEAR HEREON ASSUMES RESPONSIBILITY ONLY FOR WHAT APPEARS ON THIS PAGE, AND DISCLAIMS (PURSUANT TO SECTION 327.411 RSMO) SPECIFICATION, ESTIMATES, REPORTS, OR OTHER DOCUMENTS OR INSTRUMENTS NOT SEALED BY THE UNDERSIGNED PROFESSIONAL RELATING TO OR INTENDED TO BE USED FOR ANY PART OR PARTS OF THE PROJECT TO WHICH THIS PAGE REFERS.



Riley Hoffman
 01/27/2025 6:26:41 AM
 Riley J. Hoffman
 MO PE-2022042958

DATE PREPARED
 1/24/2025

ROUTE STATE
 67 MO

DISTRICT SHEET NO.
 SL 7

COUNTY
 ST. LOUIS

JOB NO.
 J6P3623

CONTRACT ID.

PROJECT NO.

BRIDGE NO.

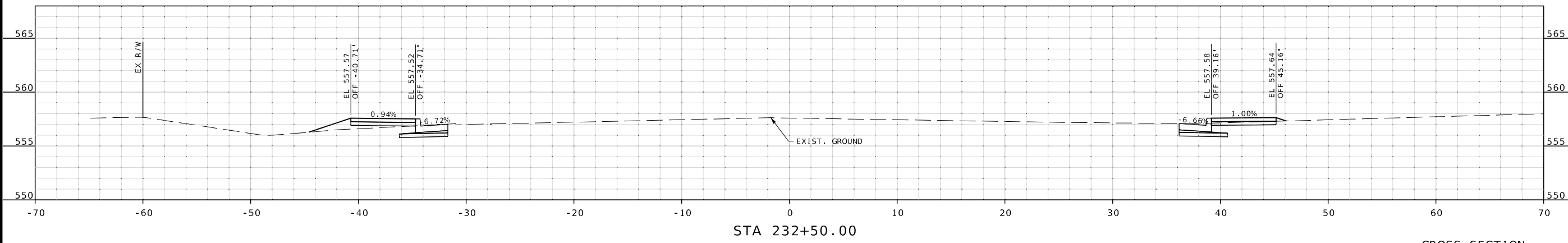
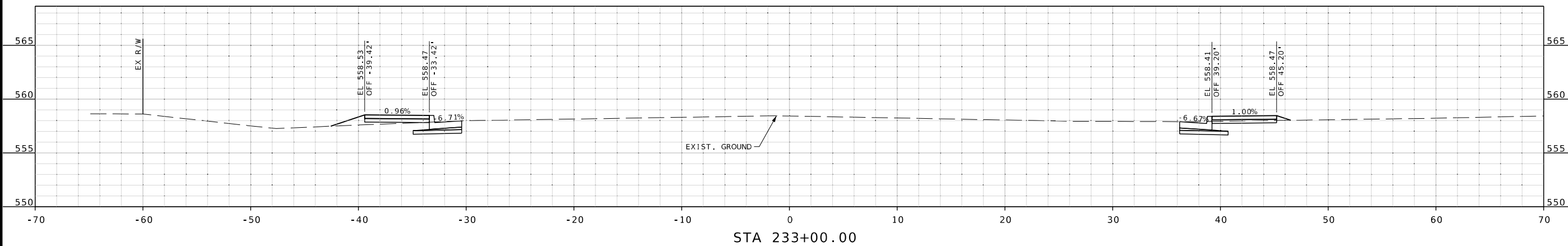
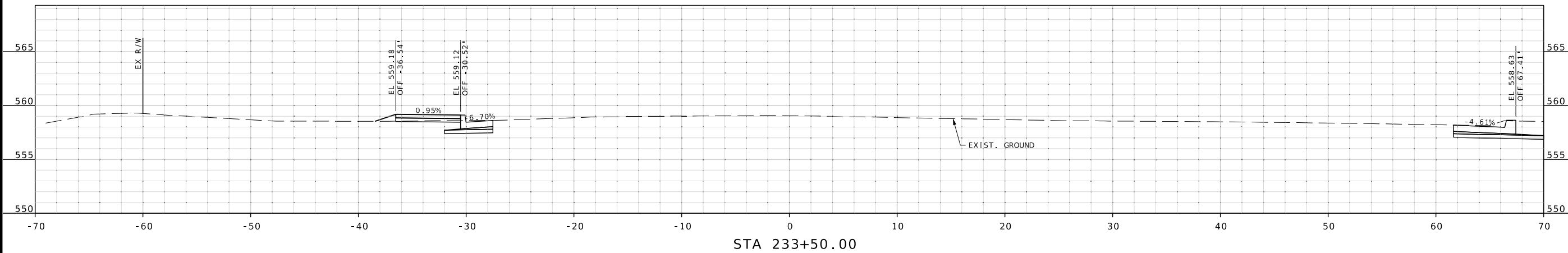

CROSS SECTION SHEETS
 SHEET 7 OF 39

| DATE | DESCRIPTION |
|------|-------------|
| | |
| | |
| | |

MISSOURI HIGHWAYS AND TRANSPORTATION COMMISSION

 105 WEST CAPITOL JEFFERSON CITY, MO 65102
 1-888-ASK-MODOT (1-888-275-6636)

HR GREEN, INC.
 520 MARYVILLE CENTRE DRIVE, SUITE 100
 ST. LOUIS, MISSOURI 63141
 PHONE: (636) 519-0990
 CORPORATE LICENSE #2002006608



IF A SEAL IS PRESENT ON THIS SHEET IT HAS BEEN ELECTRONICALLY SEALED AND DATED.

DISCLAIMER
 THE PROFESSIONAL WHOSE SIGNATURE AND PERSONAL SEAL APPEAR HEREON ASSUMES RESPONSIBILITY ONLY FOR WHAT APPEARS ON THIS PAGE, AND DISCLAIMS (PURSUANT TO SECTION 327.411 RSMO) SPECIFICATION, ESTIMATES, REPORTS, OR OTHER DOCUMENTS OR INSTRUMENTS NOT SEALED BY THE UNDERSIGNED PROFESSIONAL RELATING TO OR INTENDED TO BE USED FOR ANY PART OR PARTS OF THE PROJECT TO WHICH THIS PAGE REFERS.



Riley J. Hoffman
 01/27/2025 6:26:28 AM
 Riley J. Hoffman
 MO PE-2022042958

DATE PREPARED
 1/24/2025
 ROUTE 67 STATE MO
 DISTRICT SL SHEET NO. 8
 COUNTY ST. LOUIS
 JOB NO. J6P3623
 CONTRACT ID.
 PROJECT NO.
 BRIDGE NO.

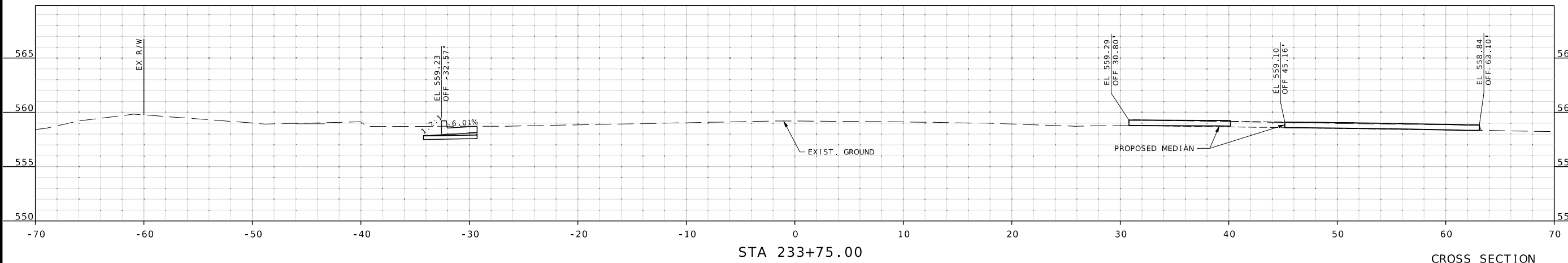
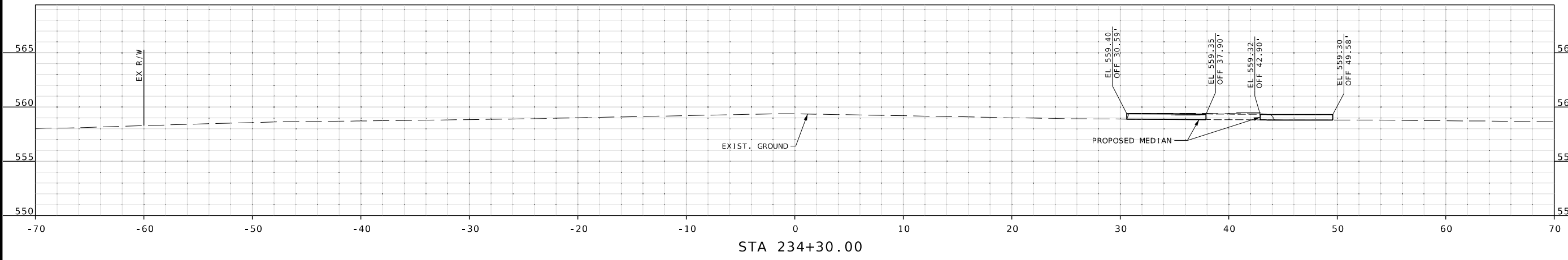
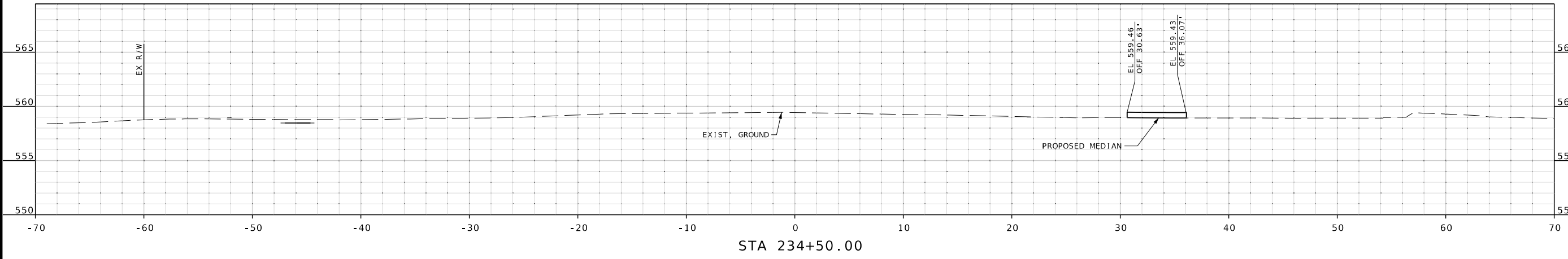

| DATE | DESCRIPTION |
|------|-------------|
| | |
| | |
| | |
| | |
| | |
| | |
| | |

MISSOURI HIGHWAYS AND TRANSPORTATION COMMISSION
 105 WEST CAPITOL
 JEFFERSON CITY, MO 65102
 1-888-ASK-MODOT (1-888-275-6636)

HR GREEN, INC.
 520 MARYVILLE CENTRE DRIVE,
 SUITE 100
 ST. LOUIS, MISSOURI 63141
 PHONE: (636) 519-0990
 CORPORATE LICENSE #2002006608



CROSS SECTION SHEETS
 SHEET 8 OF 39

IF A SEAL IS PRESENT ON THIS SHEET IT HAS BEEN ELECTRONICALLY SEALED AND DATED.

DISCLAIMER
THE PROFESSIONAL WHOSE SIGNATURE AND PERSONAL SEAL APPEAR HEREON ASSUMES RESPONSIBILITY ONLY FOR WHAT APPEARS ON THIS PAGE, AND DISCLAIMS (PURSUANT TO SECTION 327.411 RSMO) SPECIFICATION, ESTIMATES, REPORTS, OR OTHER DOCUMENTS OR INSTRUMENTS NOT SEALED BY THE UNDERSIGNED PROFESSIONAL RELATING TO OR INTENDED TO BE USED FOR ANY PART OR PARTS OF THE PROJECT TO WHICH THIS PAGE REFERS.



Riley Hoffman
01/27/2025 6:26:14 AM
Riley J. Hoffman
MO PE-2022042958

DATE PREPARED
1/24/2025

ROUTE STATE
67 MO

DISTRICT SHEET NO.
SL 9

COUNTY
ST. LOUIS

JOB NO.
J6P3623

CONTRACT ID.

PROJECT NO.

BRIDGE NO.

| DATE | DESCRIPTION |
|------|-------------|
| | |
| | |
| | |
| | |
| | |
| | |

MISSOURI HIGHWAYS AND TRANSPORTATION COMMISSION

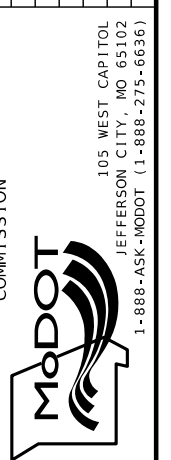

HR GREEN, INC.
520 MARYVILLE CENTRE DRIVE
SUITE 100
ST. LOUIS, MISSOURI 63141
PHONE: (636) 519-0990
CORPORATE LICENSE #2002006608



IF A SEAL IS PRESENT ON THIS SHEET IT HAS BEEN ELECTRONICALLY SEALED AND DATED.

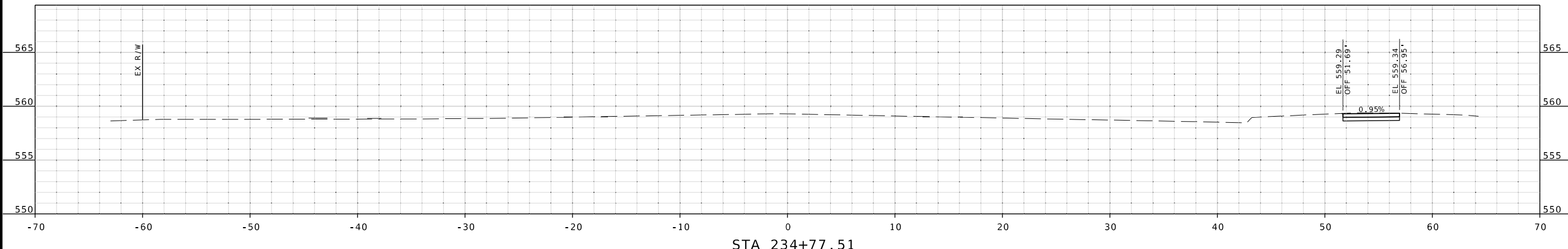

STA 234+77.51

CROSS SECTION SHEETS SHEET 9 OF 39

DISCLAIMER
 THE PROFESSIONAL WHOSE SIGNATURE AND PERSONAL SEAL APPEAR HEREON ASSUMES RESPONSIBILITY ONLY FOR WHAT APPEARS ON THIS PAGE, AND DISCLAIMS (PURSUANT TO SECTION 327.411 RSMO) SPECIFICATION, ESTIMATES, REPORTS, OR OTHER DOCUMENTS OR INSTRUMENTS NOT SEALED BY THE UNDERSIGNED PROFESSIONAL RELATING TO OR INTENDED TO BE USED FOR ANY PART OR PARTS OF THE PROJECT TO WHICH THIS PAGE REFERS.



Riley Hoffman
 01/27/2025 6:26:01 AM
 Riley J. Hoffman
 MO PE-2022042958

DATE PREPARED
 1/24/2025

ROUTE STATE
 67 MO

DISTRICT SHEET NO.
 SL 10

COUNTY
 ST. LOUIS

JOB NO.
 J6P3623

CONTRACT ID.

PROJECT NO.

BRIDGE NO.

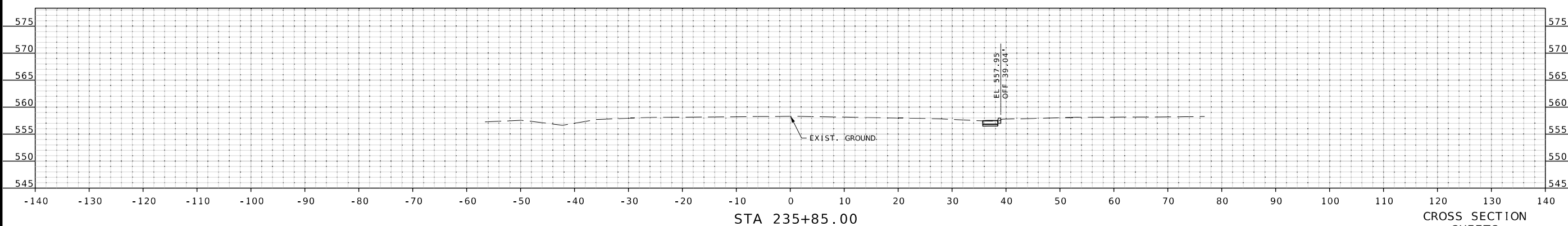
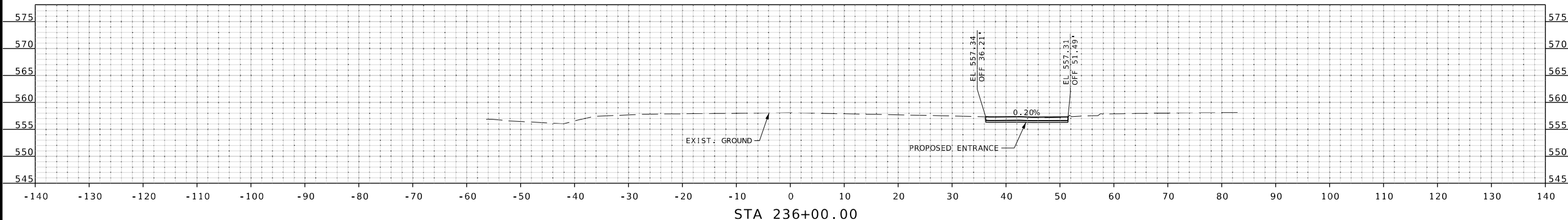
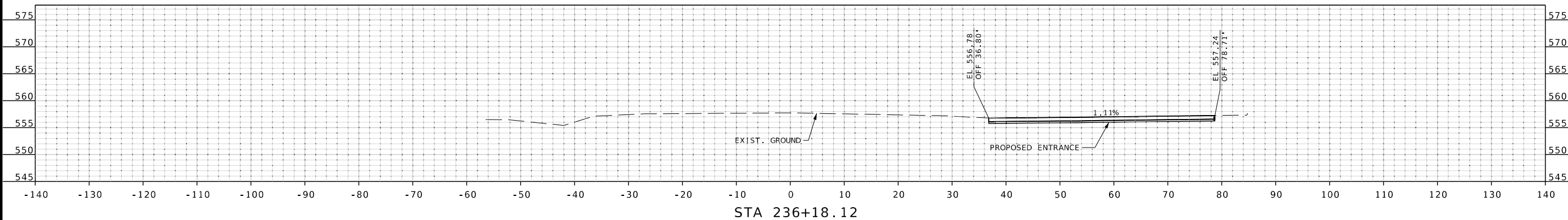

| DATE | DESCRIPTION |
|------|-------------|
| | |
| | |
| | |
| | |

MISSOURI HIGHWAYS AND TRANSPORTATION COMMISSION

105 WEST CAPITOL
 JEFFERSON CITY, MO 65102
 1-888-ASK-MODOT (1-888-275-6636)

HR GREEN, INC.
 520 MARYVILLE CENTRE DRIVE,
 SUITE 100
 ST. LOUIS, MISSOURI 63141
 PHONE: (636) 519-0990
 CORPORATE LICENSE #2002006608



CROSS SECTION SHEETS
 SHEET 10 OF 39

IF A SEAL IS PRESENT ON THIS SHEET IT HAS BEEN ELECTRONICALLY SEALED AND DATED.

DISCLAIMER
 THE PROFESSIONAL WHOSE SIGNATURE AND PERSONAL SEAL APPEAR HEREON ASSUMES RESPONSIBILITY ONLY FOR WHAT APPEARS ON THIS PAGE, AND DISCLAIMS (PURSUANT TO SECTION 327.411 RSMO) SPECIFICATION, ESTIMATES, REPORTS, OR OTHER DOCUMENTS OR INSTRUMENTS NOT SEALED BY THE UNDERSIGNED PROFESSIONAL RELATING TO OR INTENDED TO BE USED FOR ANY PART OR PARTS OF THE PROJECT TO WHICH THIS PAGE REFERS.



Riley Hoffman
 01/27/2025 6:25:49 AM
 Riley J. Hoffman
 MO PE-2022042958

DATE PREPARED
 1/24/2025

ROUTE STATE
 67 MO

DISTRICT SHEET NO.
 SL 11

COUNTY
 ST. LOUIS

JOB NO.
 J6P3623

CONTRACT ID.

PROJECT NO.

BRIDGE NO.

| DATE | DESCRIPTION |
|------|-------------|
| | |
| | |
| | |
| | |
| | |
| | |
| | |
| | |
| | |
| | |

MISSOURI HIGHWAYS AND TRANSPORTATION COMMISSION

105 WEST CAPITOL
 JEFFERSON CITY, MO 65102
 1-888-ASK-MODOT (1-888-273-6636)

HR GREEN, INC.
 520 MARYVILLE CENTRE DRIVE,
 SUITE 100
 ST. LOUIS, MISSOURI 63141
 PHONE: (636) 519-0990
 CORPORATE LICENSE #2002006608

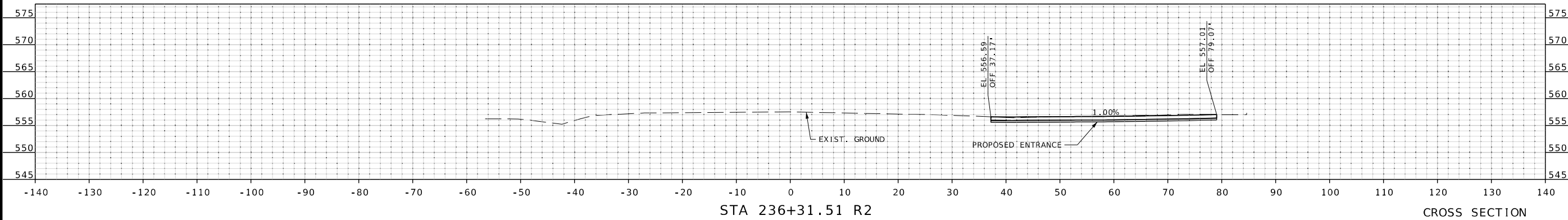

STA 236+31.51 R2

CROSS SECTION SHEETS
 SHEET 11 OF 39

IF A SEAL IS PRESENT ON THIS SHEET IT HAS BEEN ELECTRONICALLY SEALED AND DATED.

DISCLAIMER
 THE PROFESSIONAL WHOSE SIGNATURE AND PERSONAL SEAL APPEAR HEREON ASSUMES RESPONSIBILITY ONLY FOR WHAT APPEARS ON THIS PAGE, AND DISCLAIMS (PURSUANT TO SECTION 327.411 RSMO) SPECIFICATION, ESTIMATES, REPORTS, OR OTHER DOCUMENTS OR INSTRUMENTS NOT SEALED BY THE UNDERSIGNED PROFESSIONAL RELATING TO OR INTENDED TO BE USED FOR ANY PART OR PARTS OF THE PROJECT TO WHICH THIS PAGE REFERS.



Riley Hoffman
 01/27/2025 6:25:35 AM
 Riley J. Hoffman
 MO PE-2022042958

DATE PREPARED
 1/24/2025

ROUTE 67 STATE MO

DISTRICT SL SHEET NO. 12

COUNTY ST. LOUIS

JOB NO. J6P3623

CONTRACT ID.

PROJECT NO.

BRIDGE NO.

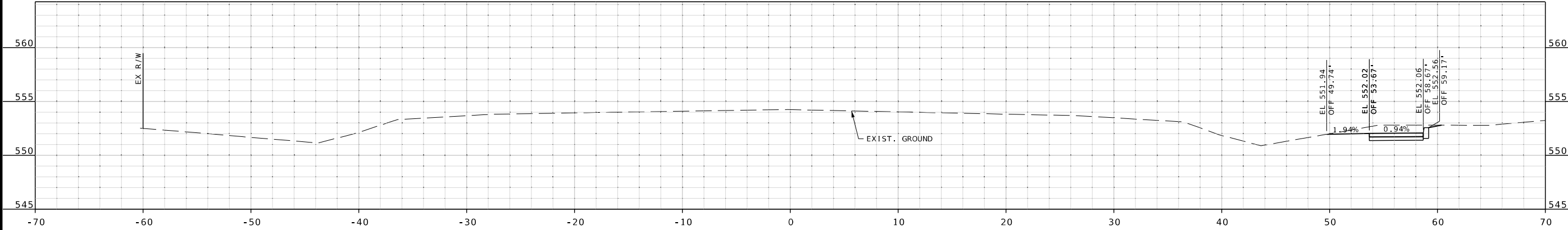

STA 237+50.00 R2

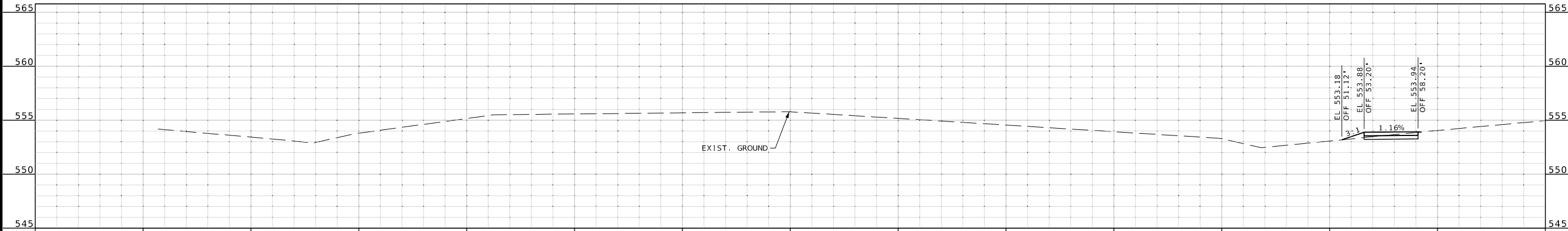

STA 237+00.00 R2

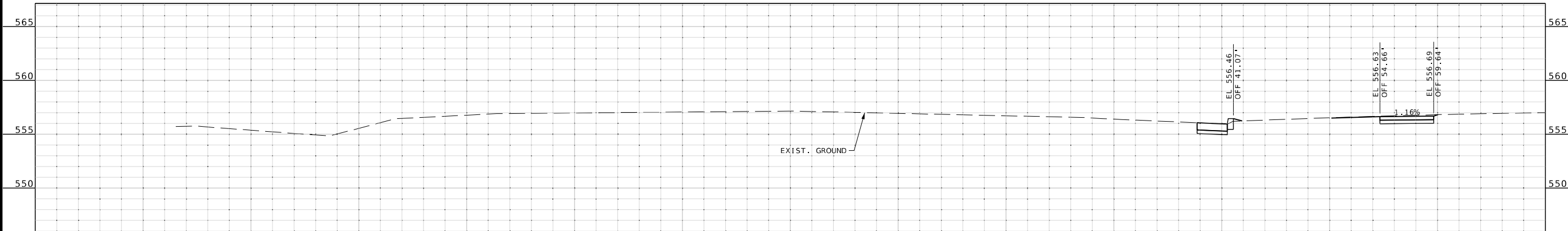

STA 236+50.00 R2

CROSS SECTION SHEETS
 SHEET 12 OF 39

| DESCRIPTION | DATE |
|-------------|------|
| | |
| | |
| | |
| | |

MISSOURI HIGHWAYS AND TRANSPORTATION COMMISSION

105 WEST CAPITOL
 JEFFERSON CITY, MO 65102
 1-888-ASK-MODOT (1-888-275-6636)

HR GREEN, INC.
 520 MARYVILLE CENTRE DRIVE,
 SUITE 100
 ST. LOUIS, MISSOURI 63141
 PHONE: (636) 519-0990
 CORPORATE LICENSE #2002006608



IF A SEAL IS PRESENT ON THIS SHEET IT HAS BEEN ELECTRONICALLY SEALED AND DATED.

DISCLAIMER
 THE PROFESSIONAL WHOSE SIGNATURE AND PERSONAL SEAL APPEAR HEREON ASSUMES RESPONSIBILITY ONLY FOR WHAT APPEARS ON THIS PAGE, AND DISCLAIMS (PURSUANT TO SECTION 327.411 RSMO) SPECIFICATION, ESTIMATES, REPORTS, OR OTHER DOCUMENTS OR INSTRUMENTS NOT SEALED BY THE UNDERSIGNED PROFESSIONAL RELATING TO OR INTENDED TO BE USED FOR ANY PART OR PARTS OF THE PROJECT TO WHICH THIS PAGE REFERS.



Riley Hoffman
 01/27/2025 6:25:20 AM
 Riley J. Hoffman
 MO PE-2022042958

DATE PREPARED
 1/24/2025

ROUTE STATE
 67 MO

DISTRICT SHEET NO.
 SL 13

COUNTY
 ST. LOUIS

JOB NO.
 J6P3623

CONTRACT ID.

PROJECT NO.

BRIDGE NO.

DESCRIPTION

DATE

MISSOURI HIGHWAYS AND TRANSPORTATION COMMISSION

105 WEST CAPITOL JEFFERSON CITY, MO 65102

1-888-ASK-MODOT (1-888-275-6636)

MoDOT

HR GREEN, INC.

520 MARYVILLE CENTRE DRIVE, SUITE 100

ST. LOUIS, MISSOURI 63141

PHONE: (636) 519-0990

CORPORATE LICENSE #200206608

HRGreen

CROSS SECTION SHEETS

SHEET 13 OF 39

IF A SEAL IS PRESENT ON THIS SHEET IT HAS BEEN ELECTRONICALLY SEALED AND DATED.

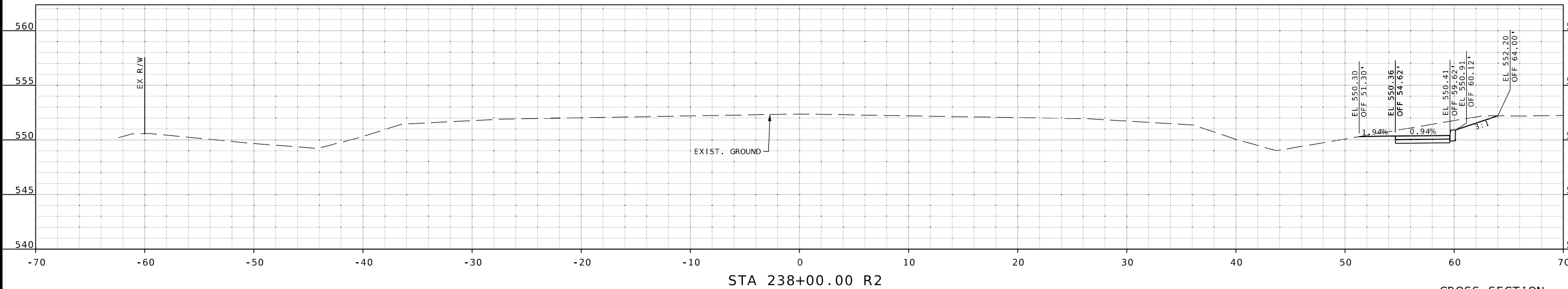
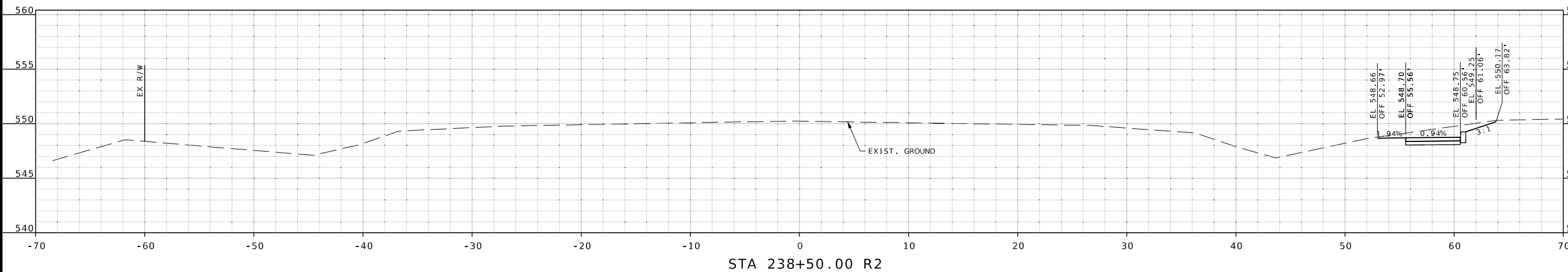
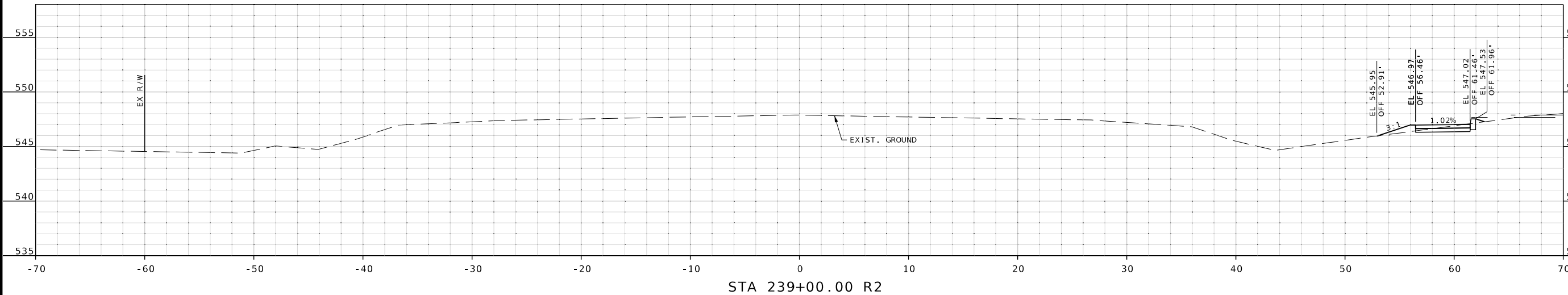

DISCLAIMER
 THE PROFESSIONAL WHOSE SIGNATURE AND PERSONAL SEAL APPEAR HEREON ASSUMES RESPONSIBILITY ONLY FOR WHAT APPEARS ON THIS PAGE, AND DISCLAIMS (PURSUANT TO SECTION 327.411 RSMO) SPECIFICATION, ESTIMATES, REPORTS, OR OTHER DOCUMENTS OR INSTRUMENTS NOT SEALED BY THE UNDERSIGNED PROFESSIONAL RELATING TO OR INTENDED TO BE USED FOR ANY PART OR PARTS OF THE PROJECT TO WHICH THIS PAGE REFERS.



Riley Hoffman
 01/27/2025 6:25:08 AM
 Riley J. Hoffman
 MO PE-2022042958

DATE PREPARED
 1/24/2025
 ROUTE 67 STATE MO
 DISTRICT SL SHEET NO. 14

COUNTY
 ST. LOUIS
 JOB NO.
 J6P3623
 CONTRACT ID.

PROJECT NO.

BRIDGE NO.

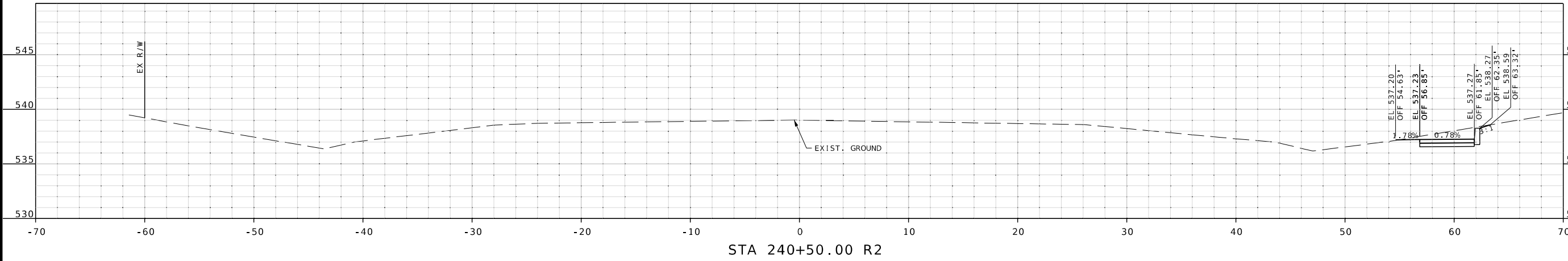

STA 240+50.00 R2

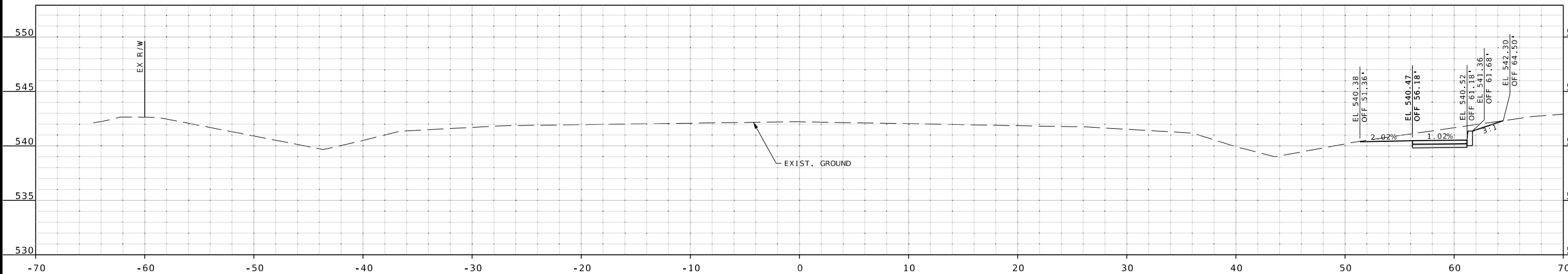

STA 240+00.00 R2

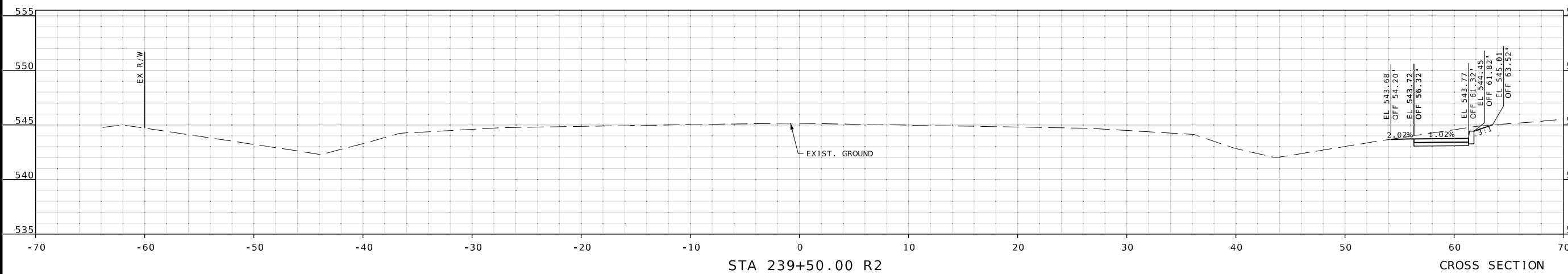

STA 239+50.00 R2

CROSS SECTION SHEETS
 SHEET 14 OF 39

| DESCRIPTION | DATE |
|-------------|------|
| | |
| | |
| | |
| | |
| | |
| | |
| | |
| | |

MISSOURI HIGHWAYS AND TRANSPORTATION COMMISSION

 105 WEST CAPITOL
 JEFFERSON CITY, MO 65102
 1-888-ASK-MODOT (1-888-275-6636)

HR GREEN, INC.
 520 MARYVILLE CENTRE DRIVE,
 SUITE 100
 ST. LOUIS, MISSOURI 63141
 PHONE: (636) 519-0990
 CORPORATE LICENSE #2002006608



IF A SEAL IS PRESENT ON THIS SHEET IT HAS BEEN ELECTRONICALLY SEALED AND DATED.

DISCLAIMER
 THE PROFESSIONAL WHOSE SIGNATURE AND PERSONAL SEAL APPEAR HEREON ASSUMES RESPONSIBILITY ONLY FOR WHAT APPEARS ON THIS PAGE, AND DISCLAIMS (PURSUANT TO SECTION 327.411 RSMO) SPECIFICATION, ESTIMATES, REPORTS, OR OTHER DOCUMENTS OR INSTRUMENTS NOT SEALED BY THE UNDERSIGNED PROFESSIONAL RELATING TO OR INTENDED TO BE USED FOR ANY PART OR PARTS OF THE PROJECT TO WHICH THIS PAGE REFERS.



Riley Hoffman
 01/27/2025 6:24:56 AM
 Riley J. Hoffman
 MO PE-2022042958

DATE PREPARED
 1/24/2025

ROUTE STATE
 67 MO

DISTRICT SHEET NO.
 SL 15

COUNTY
 ST. LOUIS

JOB NO.
 J6P3623

CONTRACT ID.

PROJECT NO.

BRIDGE NO.

DESCRIPTION

DATE

MISSOURI HIGHWAYS AND TRANSPORTATION COMMISSION

105 WEST CAPITOL JEFFERSON CITY, MO 65102 1-888-ASK-MODOT (1-888-275-6636)

MoDOT

HR GREEN, INC. 520 MARYVILLE CENTRE DRIVE, ST. LOUIS, MISSOURI 63141 PHONE: (636) 519-0990 CORPORATE LICENSE #200206608

HRGreen

CROSS SECTION SHEETS SHEET 15 OF 39

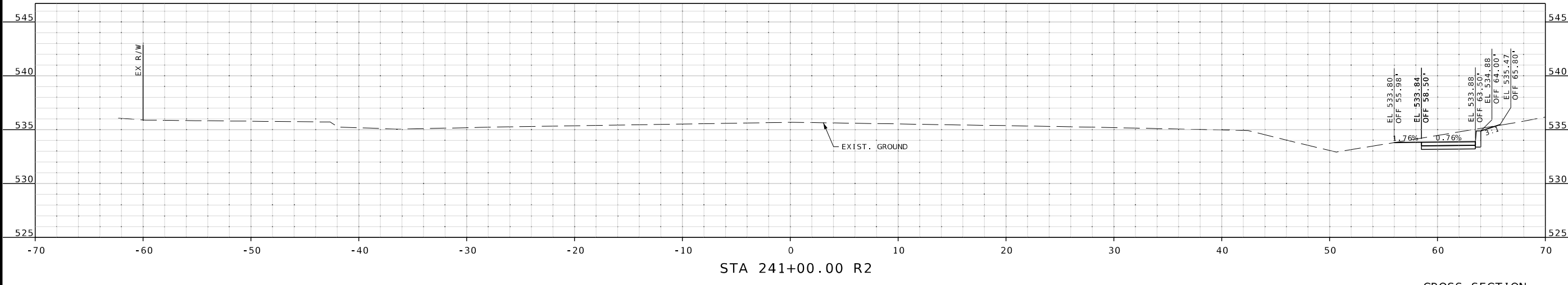
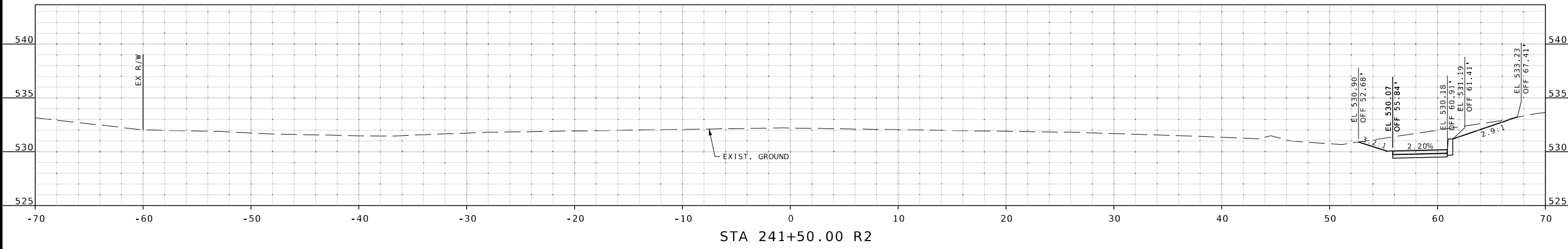
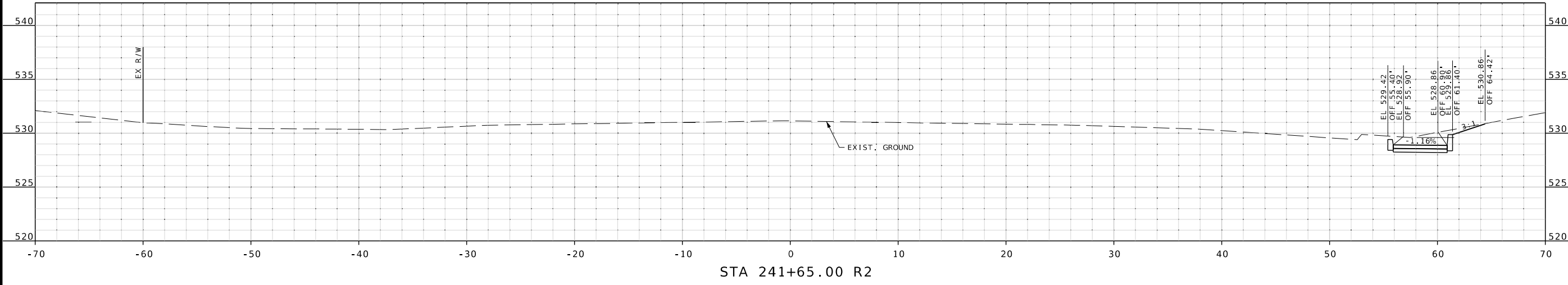

IF A SEAL IS PRESENT ON THIS SHEET IT HAS BEEN ELECTRONICALLY SEALED AND DATED.

DISCLAIMER
 THE PROFESSIONAL WHOSE SIGNATURE AND PERSONAL SEAL APPEAR HEREON ASSUMES RESPONSIBILITY ONLY FOR WHAT APPEARS ON THIS PAGE, AND DISCLAIMS (PURSUANT TO SECTION 327.411 RSMO) SPECIFICATION, ESTIMATES, REPORTS, OR OTHER DOCUMENTS OR INSTRUMENTS NOT SEALED BY THE UNDERSIGNED PROFESSIONAL RELATING TO OR INTENDED TO BE USED FOR ANY PART OR PARTS OF THE PROJECT TO WHICH THIS PAGE REFERS.



Riley Hoffman
 01/27/2025 6:37:17 AM
 Riley J. Hoffman
 MO PE-2022042958

DATE PREPARED
 1/24/2025

| | |
|-----------------------|------------------------|
| ROUTE 67 | STATE MO |
| DISTRICT SL | SHEET NO. 16 |

COUNTY
ST. LOUIS

JOB NO.
J6P3623

CONTRACT ID.

PROJECT NO.

BRIDGE NO.

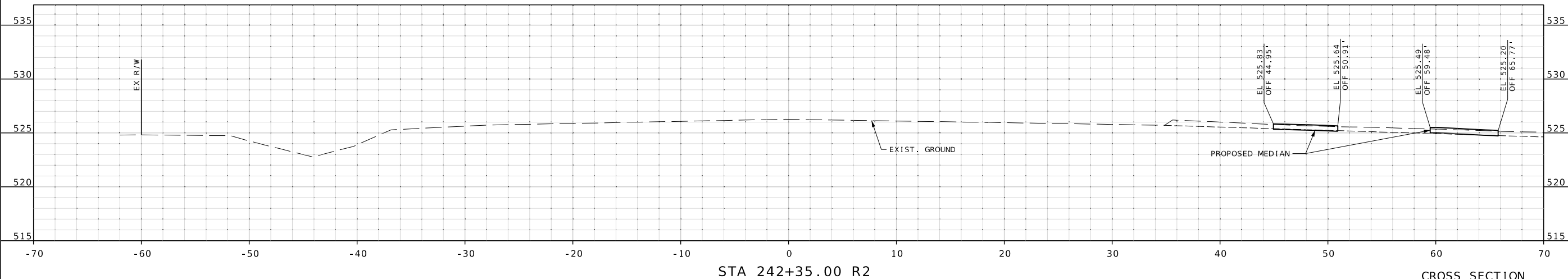
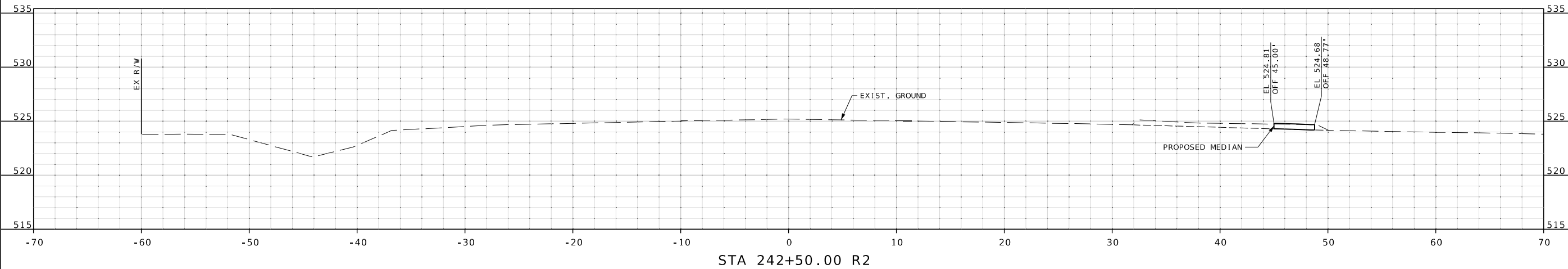
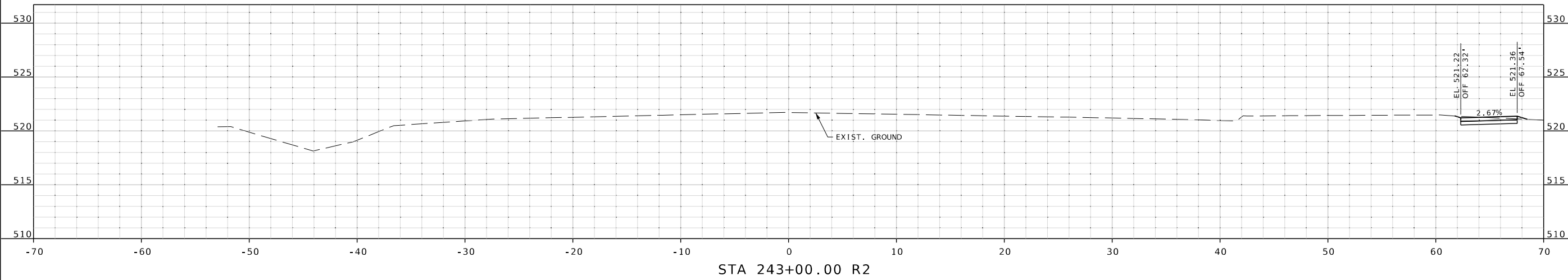

CROSS SECTION SHEETS
 SHEET 16 OF 39

| DESCRIPTION | DATE |
|-------------|------|
| | |
| | |
| | |
| | |
| | |
| | |
| | |
| | |
| | |

MISSOURI HIGHWAYS AND TRANSPORTATION COMMISSION

105 WEST CAPITOL
 JEFFERSON CITY, MO 65102
 1-888-ASK-MODOT (1-888-275-6636)

HR GREEN, INC.
 520 MARYVILLE CENTRE DRIVE,
 SUITE 100
 ST. LOUIS, MISSOURI 63141
 PHONE: (636) 519-0990
 CORPORATE LICENSE #2002006608



IF A SEAL IS PRESENT ON THIS SHEET IT HAS BEEN ELECTRONICALLY SEALED AND DATED.

DISCLAIMER
 THE PROFESSIONAL WHOSE SIGNATURE AND PERSONAL SEAL APPEAR HEREON ASSUMES RESPONSIBILITY ONLY FOR WHAT APPEARS ON THIS PAGE, AND DISCLAIMS (PURSUANT TO SECTION 327.411 RSMO) SPECIFICATION, ESTIMATES, REPORTS, OR OTHER DOCUMENTS OR INSTRUMENTS NOT SEALED BY THE UNDERSIGNED PROFESSIONAL RELATING TO OR INTENDED TO BE USED FOR ANY PART OR PARTS OF THE PROJECT TO WHICH THIS PAGE REFERS.



Riley Hoffman
 01/27/2025 6:37:04 AM
 Riley J. Hoffman
 MO PE-2022042958

DATE PREPARED
 1/24/2025

ROUTE STATE
 67 MO
 DISTRICT SHEET NO.
 SL 17

COUNTY
 ST. LOUIS
 JOB NO.
 J6P3623
 CONTRACT ID.

PROJECT NO.

BRIDGE NO.

| DATE | DESCRIPTION |
|------|-------------|
| | |
| | |
| | |
| | |
| | |
| | |
| | |
| | |
| | |
| | |

MISSOURI HIGHWAYS AND TRANSPORTATION COMMISSION

 105 WEST CAPITOL
 JEFFERSON CITY, MO 65102
 1-888-ASK-MODOT (1-888-275-6636)

HR GREEN, INC.
 520 MARYVILLE CENTRE DRIVE,
 SUITE 100
 ST. LOUIS, MISSOURI 63141
 PHONE: (636) 519-0990
 CORPORATE LICENSE #2002006608

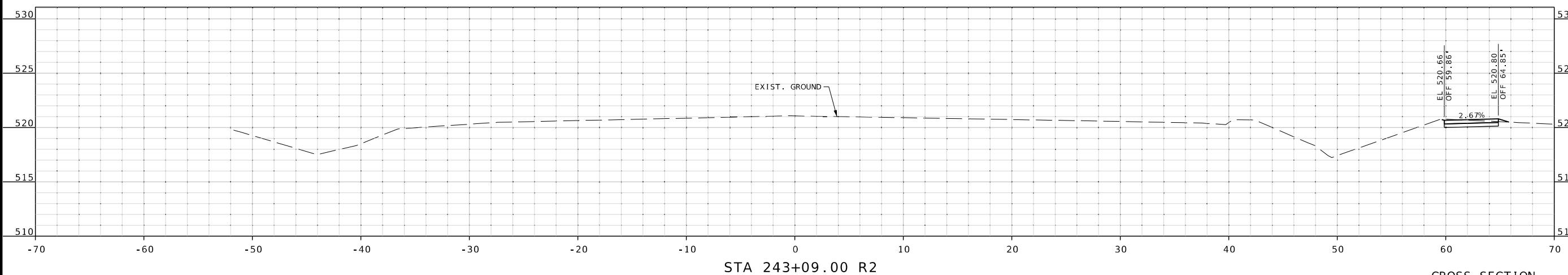
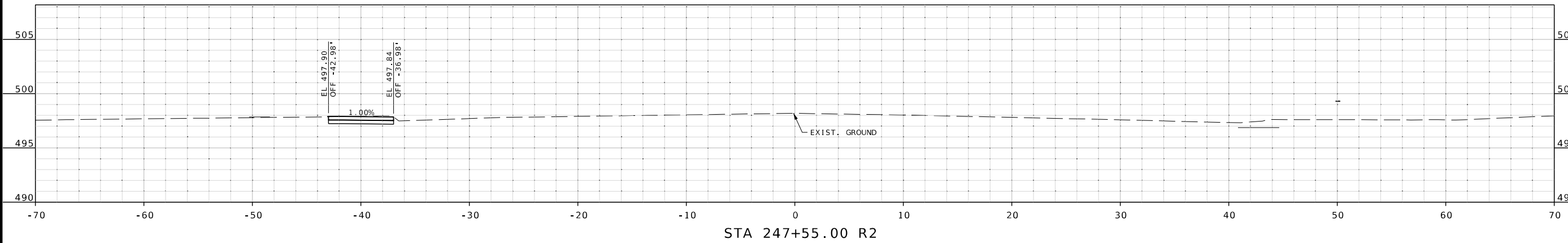
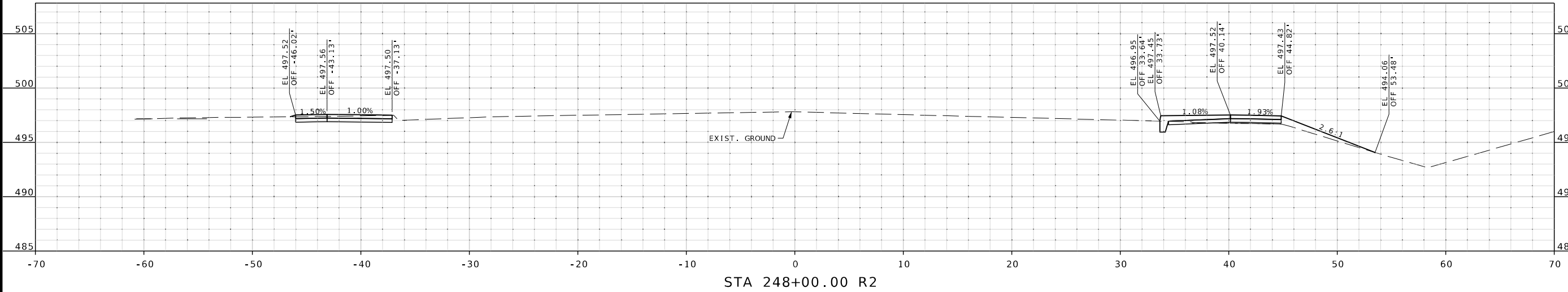

CROSS SECTION SHEETS
 SHEET 17 OF 39

IF A SEAL IS PRESENT ON THIS SHEET IT HAS BEEN ELECTRONICALLY SEALED AND DATED.

DISCLAIMER
 THE PROFESSIONAL WHOSE SIGNATURE AND PERSONAL SEAL APPEAR HEREON ASSUMES RESPONSIBILITY ONLY FOR WHAT APPEARS ON THIS PAGE, AND DISCLAIMS (PURSUANT TO SECTION 327.411 RSMO) SPECIFICATION, ESTIMATES, REPORTS, OR OTHER DOCUMENTS OR INSTRUMENTS NOT SEALED BY THE UNDERSIGNED PROFESSIONAL RELATING TO OR INTENDED TO BE USED FOR ANY PART OR PARTS OF THE PROJECT TO WHICH THIS PAGE REFERS.



Riley J. Hoffman
 01/27/2025 6:36:52 AM
 Riley J. Hoffman
 MO PE-2022042958

DATE PREPARED
 1/25/2025

| ROUTE | STATE |
|-------|-------|
| 67 | MO |

| DISTRICT | SHEET NO. |
|----------|-----------|
| SL | 18 |

COUNTY
 ST. LOUIS

JOB NO.
 J6P3623

CONTRACT ID.

PROJECT NO.

BRIDGE NO.

| DESCRIPTION | DATE |
|-------------|------|
| | |
| | |
| | |
| | |
| | |
| | |
| | |
| | |
| | |
| | |

| DATE | DESCRIPTION |
|------|-------------|
| | |
| | |
| | |
| | |
| | |
| | |
| | |
| | |
| | |
| | |

MISSOURI HIGHWAYS AND TRANSPORTATION COMMISSION



105 WEST CAPITOL
 JEFFERSON CITY, MO 65102
 1-888-ASK-MODOT (1-888-275-6636)

HR GREEN, INC.
 520 MARYVILLE CENTRE DRIVE,
 SUITE 100
 ST. LOUIS, MISSOURI 63141
 PHONE: (636) 519-0990
 CORPORATE LICENSE #200206608

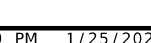

IF A SEAL IS PRESENT ON THIS SHEET IT HAS BEEN ELECTRONICALLY SEALED AND DATED.

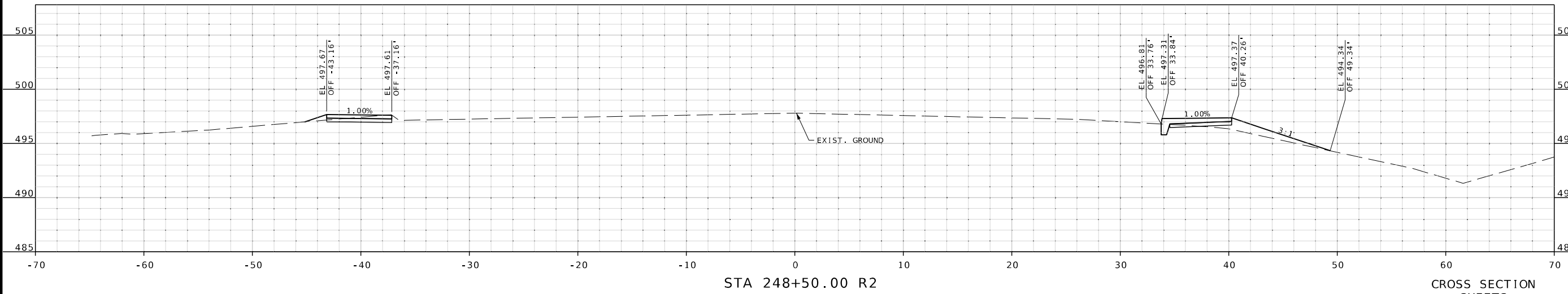
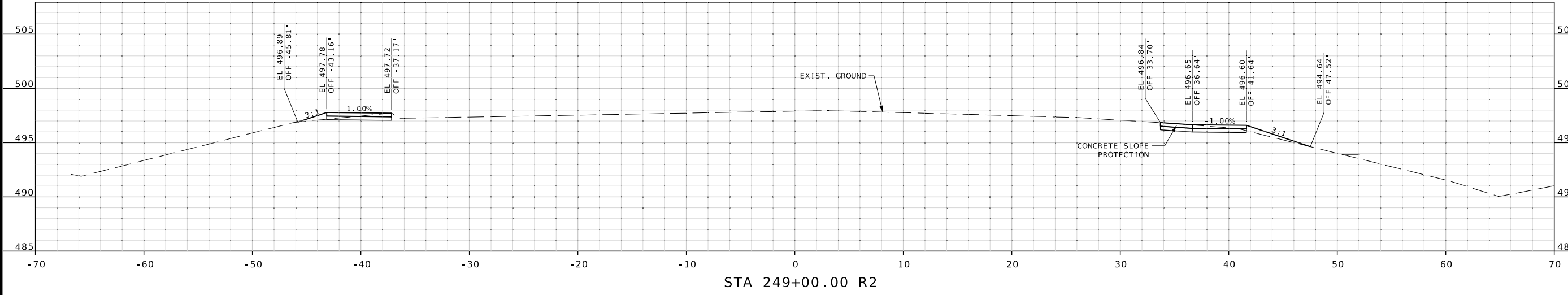

CROSS SECTION SHEETS
 SHEET 18 OF 39

DISCLAIMER
 THE PROFESSIONAL WHOSE SIGNATURE AND PERSONAL SEAL APPEAR HEREON ASSUMES RESPONSIBILITY ONLY FOR WHAT APPEARS ON THIS PAGE, AND DISCLAIMS (PURSUANT TO SECTION 327.411 RSMO) SPECIFICATION, ESTIMATES, REPORTS, OR OTHER DOCUMENTS OR INSTRUMENTS NOT SEALED BY THE UNDERSIGNED PROFESSIONAL RELATING TO OR INTENDED TO BE USED FOR ANY PART OR PARTS OF THE PROJECT TO WHICH THIS PAGE REFERS.



Riley Hoffman
 01/27/2025 6:36:32 AM
 Riley J. Hoffman
 MO PE-2022042958

DATE PREPARED
 1/25/2025

ROUTE STATE
 67 MO

DISTRICT SHEET NO.
 SL 19

COUNTY
 ST. LOUIS

JOB NO.
 J6P3623

CONTRACT ID.

PROJECT NO.

BRIDGE NO.

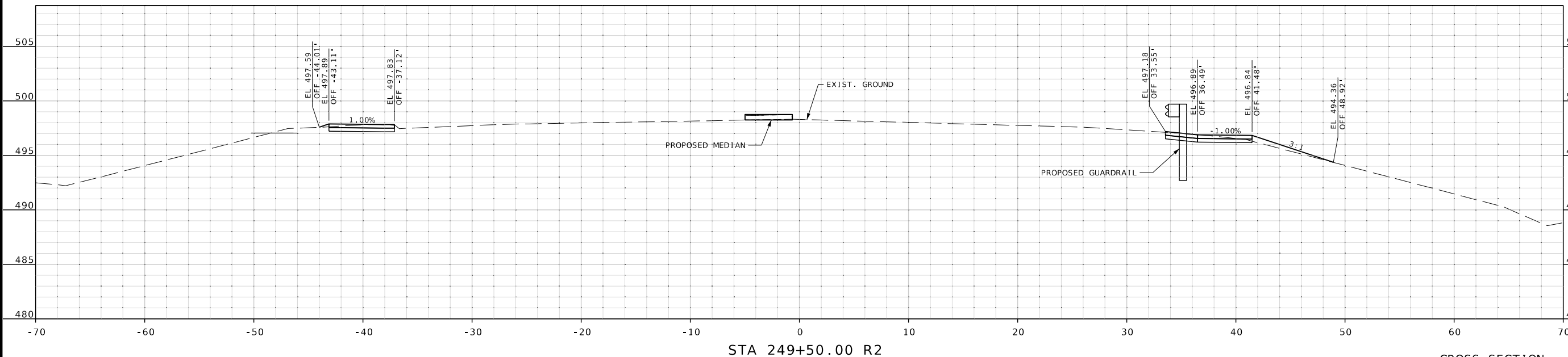
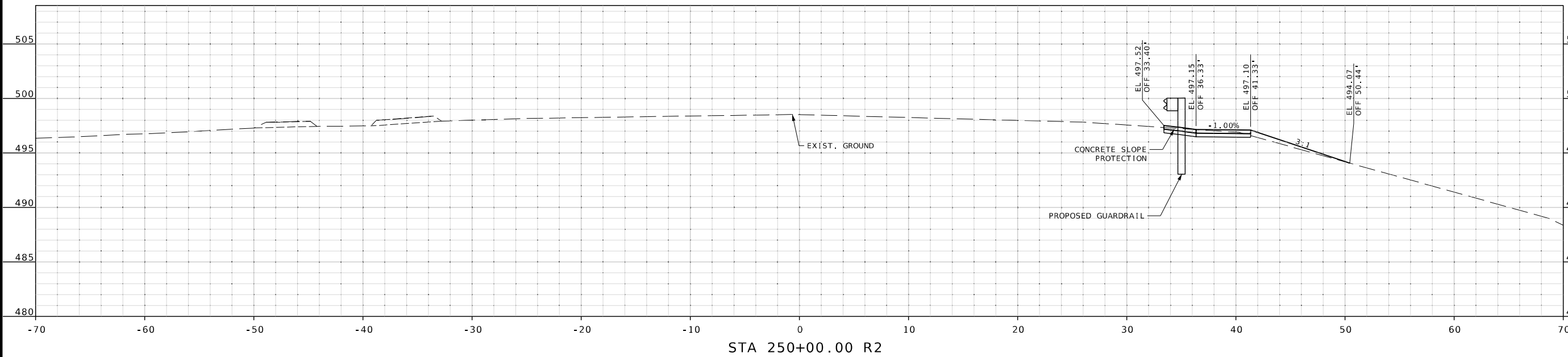

CROSS SECTION SHEETS
 SHEET 19 OF 39

| DATE | DESCRIPTION |
|------|-------------|
| | |
| | |
| | |
| | |

MISSOURI HIGHWAYS AND TRANSPORTATION COMMISSION

105 WEST CAPITOL
 JEFFERSON CITY, MO 65102
 1-888-ASK-MODOT (1-888-275-6636)

HR GREEN, INC.
 520 MARYVILLE CENTRE DRIVE,
 SUITE 100
 ST. LOUIS, MISSOURI 63141
 PHONE: (636) 519-0990
 CORPORATE LICENSE #2002006608



IF A SEAL IS PRESENT ON THIS SHEET IT HAS BEEN ELECTRONICALLY SEALED AND DATED.

DISCLAIMER
 THE PROFESSIONAL WHOSE SIGNATURE AND PERSONAL SEAL APPEAR HEREON ASSUMES RESPONSIBILITY ONLY FOR WHAT APPEARS ON THIS PAGE, AND DISCLAIMS (PURSUANT TO SECTION 327.411 RSMO) SPECIFICATION, ESTIMATES, REPORTS, OR OTHER DOCUMENTS OR INSTRUMENTS NOT SEALED BY THE UNDERSIGNED PROFESSIONAL RELATING TO OR INTENDED TO BE USED FOR ANY PART OR PARTS OF THE PROJECT TO WHICH THIS PAGE REFERS.



Riley Hoffman
 01/27/2025 6:36:11 AM
 Riley J. Hoffman
 MO PE-2022042958

DATE PREPARED
 1/25/2025

ROUTE STATE
 67 MO

DISTRICT SHEET NO.
 SL 20

COUNTY
 ST. LOUIS

JOB NO.
 J6P3623

CONTRACT ID.

PROJECT NO.

BRIDGE NO.

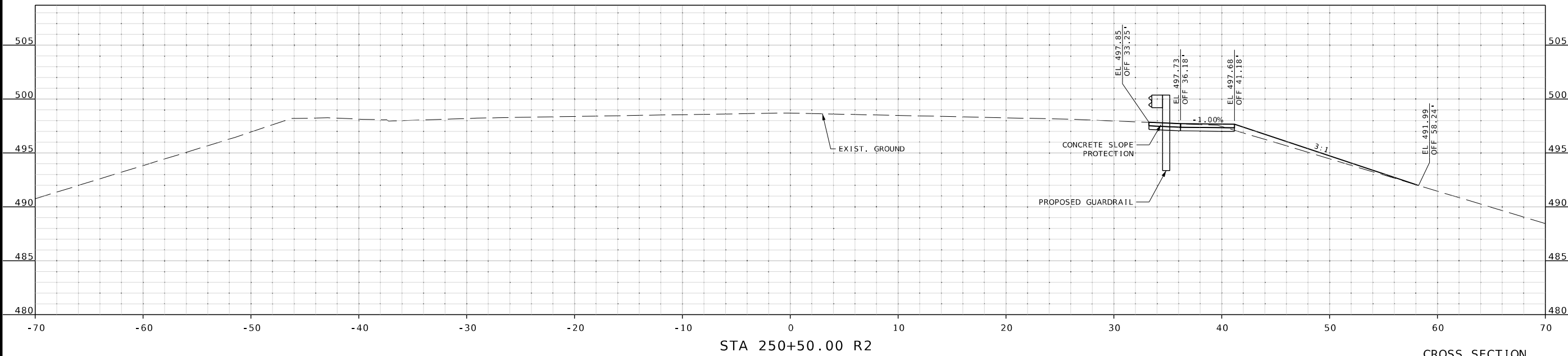
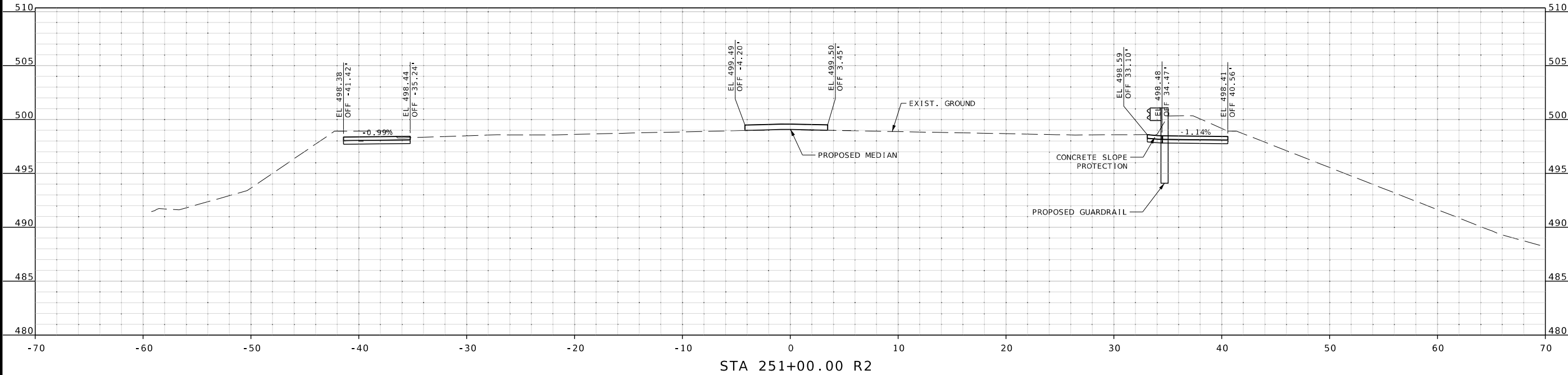

CROSS SECTION SHEETS
 SHEET 20 OF 39

| DATE | DESCRIPTION |
|------|-------------|
| | |
| | |
| | |
| | |

MISSOURI HIGHWAYS AND TRANSPORTATION COMMISSION

105 WEST CAPITOL
 JEFFERSON CITY, MO 65102
 1-888-ASK-MODOT (1-888-275-6636)

HR GREEN, INC.
 520 MARYVILLE CENTRE DRIVE,
 SUITE 100
 ST. LOUIS, MISSOURI 63141
 PHONE: (636) 519-0990
 CORPORATE LICENSE #2002006608



IF A SEAL IS PRESENT ON THIS SHEET IT HAS BEEN ELECTRONICALLY SEALED AND DATED.

DISCLAIMER
 THE PROFESSIONAL WHOSE SIGNATURE AND PERSONAL SEAL APPEAR HEREON ASSUMES RESPONSIBILITY ONLY FOR WHAT APPEARS ON THIS PAGE, AND DISCLAIMS (PURSUANT TO SECTION 327.411 RSMO) SPECIFICATION, ESTIMATES, REPORTS, OR OTHER DOCUMENTS OR INSTRUMENTS NOT SEALED BY THE UNDERSIGNED PROFESSIONAL RELATING TO OR INTENDED TO BE USED FOR ANY PART OR PARTS OF THE PROJECT TO WHICH THIS PAGE REFERS.



Riley Hoffman
 01/27/2025 6:35:59 AM
 Riley J. Hoffman
 MO PE-2022042958

DATE PREPARED
 1/25/2025

ROUTE 67 STATE MO

DISTRICT SL SHEET NO. 21

COUNTY ST. LOUIS

JOB NO. J6P3623

CONTRACT ID.

PROJECT NO.

BRIDGE NO.

| DATE | DESCRIPTION |
|------|-------------|
| | |
| | |
| | |
| | |
| | |
| | |
| | |
| | |
| | |
| | |

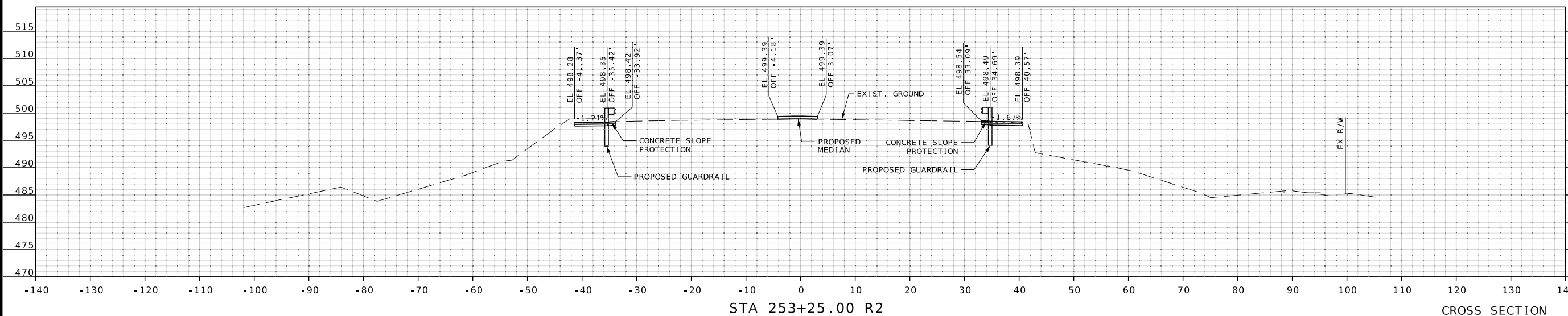
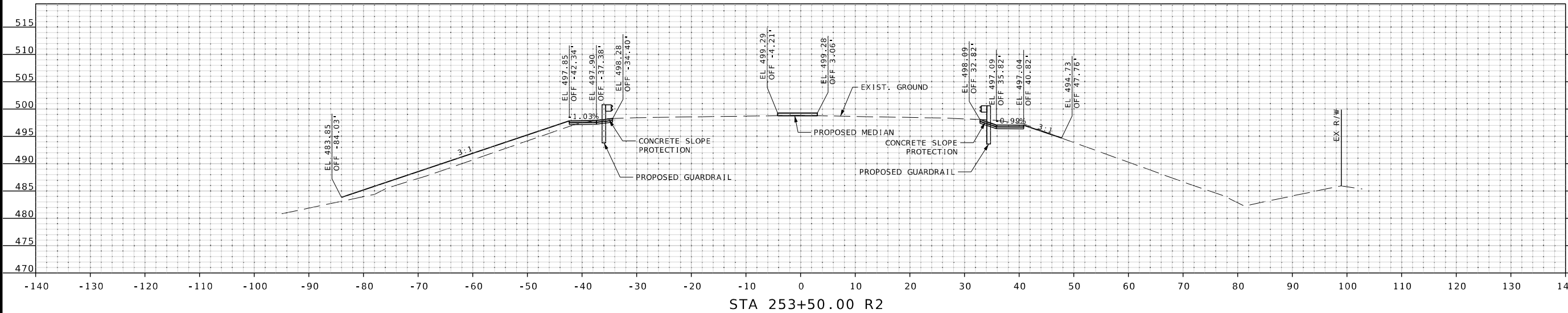

CROSS SECTION SHEETS
 SHEET 21 OF 39

MISSOURI HIGHWAYS AND TRANSPORTATION COMMISSION
 MoDOT
 105 WEST CAPITOL
 JEFFERSON CITY, MO 65102
 1-888-ASK-MODOT (1-888-275-6636)



HR GREEN, INC.
 520 MARYVILLE CENTRE DRIVE,
 SUITE 100
 ST. LOUIS, MISSOURI 63141
 PHONE: (636) 519-0990
 CORPORATE LICENSE #2002006608



IF A SEAL IS PRESENT ON THIS SHEET IT HAS BEEN ELECTRONICALLY SEALED AND DATED.

DISCLAIMER
THE PROFESSIONAL WHOSE SIGNATURE AND PERSONAL SEAL APPEAR HEREON ASSUMES RESPONSIBILITY ONLY FOR WHAT APPEARS ON THIS PAGE, AND DISCLAIMS (PURSUANT TO SECTION 327.411 RSMO) SPECIFICATION, ESTIMATES, REPORTS, OR OTHER DOCUMENTS OR INSTRUMENTS NOT SEALED BY THE UNDERSIGNED PROFESSIONAL RELATING TO OR INTENDED TO BE USED FOR ANY PART OR PARTS OF THE PROJECT TO WHICH THIS PAGE REFERS.



Riley Hoffman
01/27/2025 6:35:46 AM
Riley J. Hoffman
MO PE-2022042958

DATE PREPARED
1/25/2025

ROUTE STATE
67 MO

DISTRICT SHEET NO.
SL 22

COUNTY
ST. LOUIS

JOB NO.
J6P3623

CONTRACT ID.

PROJECT NO.

BRIDGE NO.

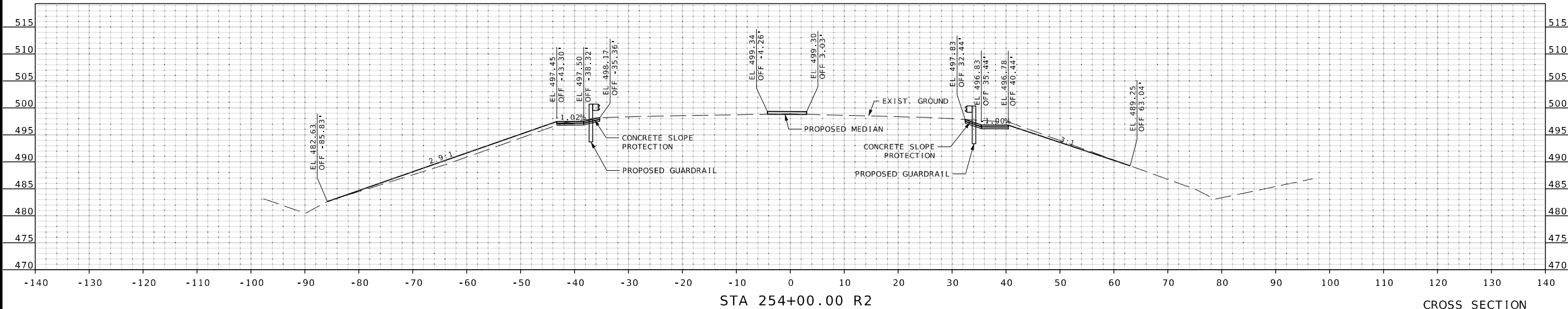
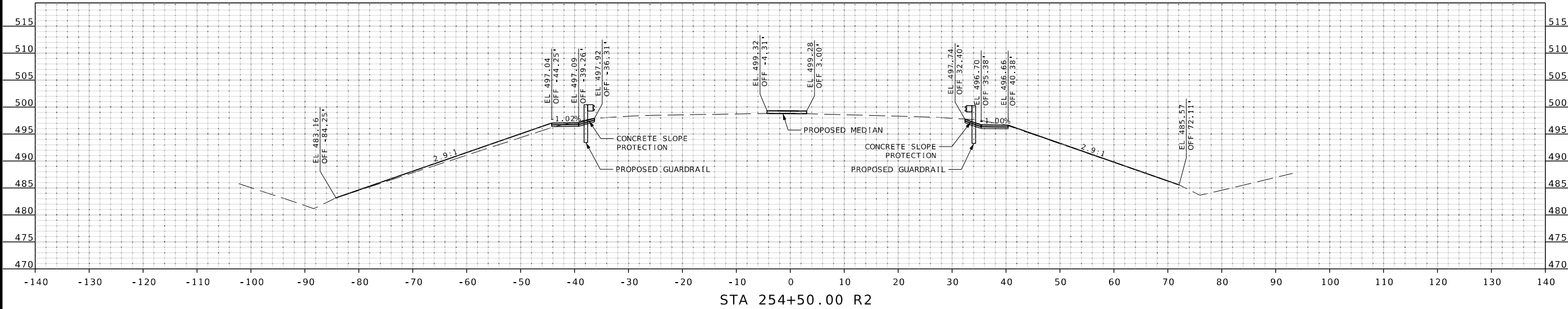

CROSS SECTION SHEETS
SHEET 22 OF 39

MISSOURI HIGHWAYS AND TRANSPORTATION COMMISSION



HR GREEN, INC.
520 MARYVILLE CENTRE DRIVE,
SUITE 100
ST. LOUIS, MISSOURI 63141
PHONE: (636) 519-0990
CORPORATE LICENSE #2002006608



| DESCRIPTION | DATE |
|-------------|------|
| | |
| | |
| | |
| | |
| | |
| | |
| | |
| | |
| | |
| | |
| | |

IF A SEAL IS PRESENT ON THIS SHEET IT HAS BEEN ELECTRONICALLY SEALED AND DATED.

DISCLAIMER

THE PROFESSIONAL WHOSE SIGNATURE AND PERSONAL SEAL APPEAR HEREON ASSUMES RESPONSIBILITY ONLY FOR WHAT APPEARS ON THIS PAGE, AND DISCLAIMS (PURSUANT TO SECTION 327.411 RSMO) SPECIFICATION, ESTIMATES, REPORTS, OR OTHER DOCUMENTS OR INSTRUMENTS NOT SEALED BY THE UNDERSIGNED PROFESSIONAL RELATING TO OR INTENDED TO BE USED FOR ANY PART OR PARTS OF THE PROJECT TO WHICH THIS PAGE REFERS.



Riley Hoffman
 01/27/2025 6:35:31 AM
 Riley J. Hoffman
 MO PE-2022042958

DATE PREPARED
 1/25/2025

ROUTE 67 STATE MO

DISTRICT SL SHEET NO. 23

COUNTY ST. LOUIS

JOB NO. J6P3623

CONTRACT ID.

PROJECT NO.

BRIDGE NO.

| DATE | DESCRIPTION |
|------|-------------|
| | |
| | |
| | |
| | |
| | |

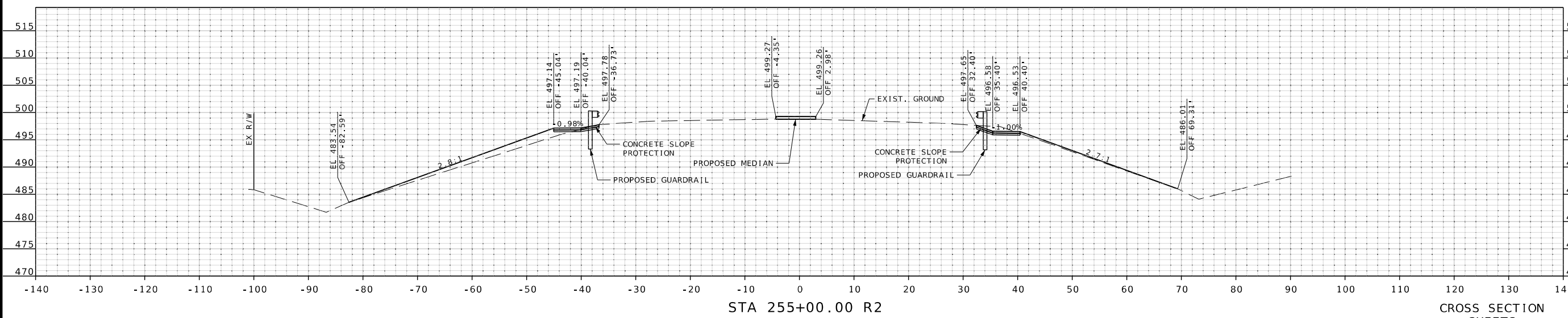
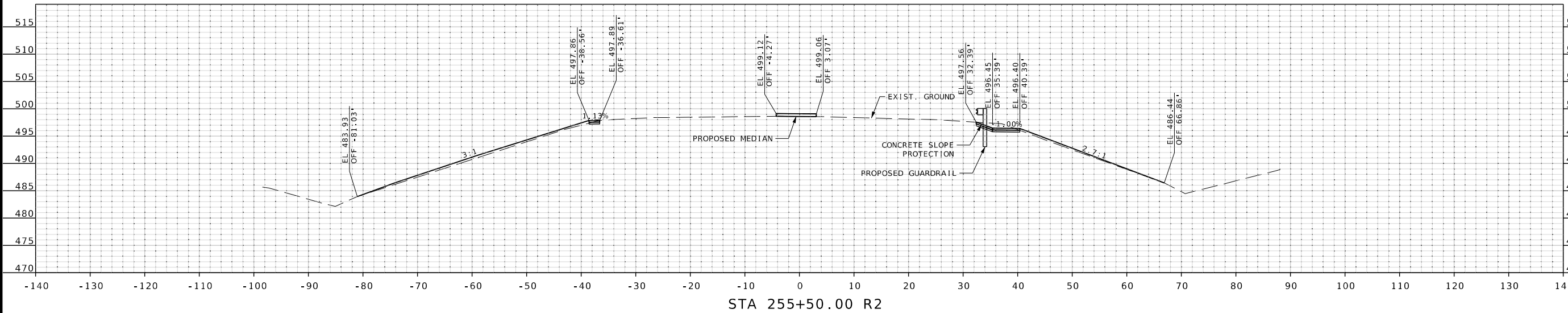

CROSS SECTION SHEETS
 SHEET 23 OF 39

MISSOURI HIGHWAYS AND TRANSPORTATION COMMISSION
MoDOT
 105 WEST CAPITOL
 JEFFERSON CITY, MO 65102
 1-888-ASK-MODOT (1-888-275-6636)

HR GREEN, INC.
 520 MARYVILLE CENTRE DRIVE,
 SUITE 100
 ST. LOUIS, MISSOURI 63141
 PHONE: (636) 519-0990
 CORPORATE LICENSE #2002006608



IF A SEAL IS PRESENT ON THIS SHEET IT HAS BEEN ELECTRONICALLY SEALED AND DATED.

DISCLAIMER
 THE PROFESSIONAL WHOSE SIGNATURE AND PERSONAL SEAL APPEAR HEREON ASSUMES RESPONSIBILITY ONLY FOR WHAT APPEARS ON THIS PAGE, AND DISCLAIMS (PURSUANT TO SECTION 327.411 RSMO) SPECIFICATION, ESTIMATES, REPORTS, OR OTHER DOCUMENTS OR INSTRUMENTS NOT SEALED BY THE UNDERSIGNED PROFESSIONAL RELATING TO OR INTENDED TO BE USED FOR ANY PART OR PARTS OF THE PROJECT TO WHICH THIS PAGE REFERS.



Riley Hoffman
 01/27/2025 6:35:17 AM
 Riley J. Hoffman
 MO PE-2022042958

DATE PREPARED
 1/25/2025

ROUTE STATE
 67 MO

DISTRICT SHEET NO.
 SL 24

COUNTY
 ST. LOUIS

JOB NO.
 J6P3623

CONTRACT ID.

PROJECT NO.

BRIDGE NO.

| DATE | DESCRIPTION |
|------|-------------|
| | |
| | |
| | |
| | |
| | |

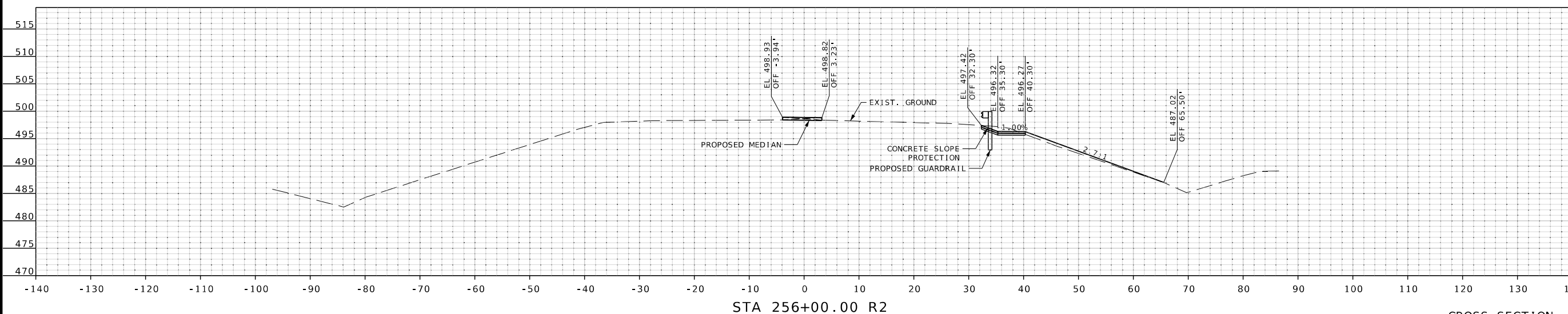
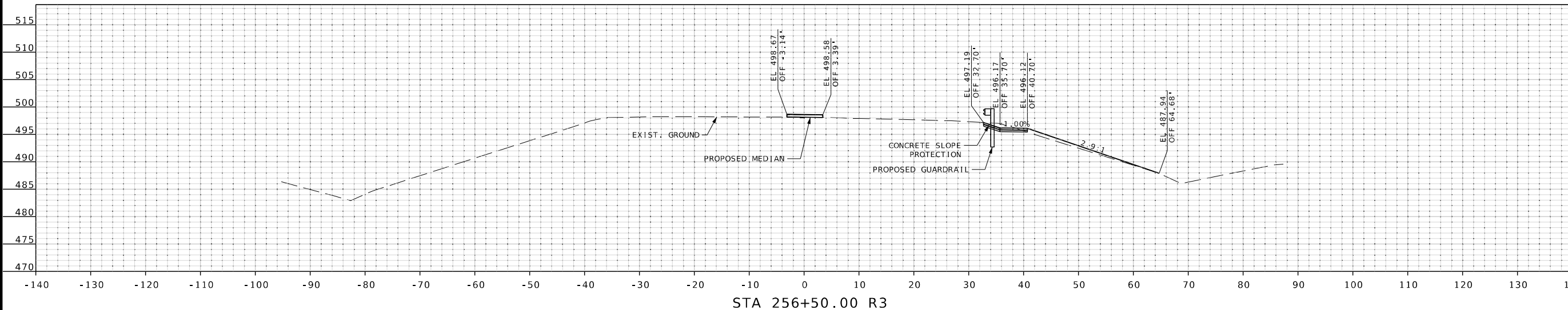

CROSS SECTION SHEETS
 SHEET 24 OF 39

MISSOURI HIGHWAYS AND TRANSPORTATION COMMISSION

105 WEST CAPITOL
 JEFFERSON CITY, MO 65102
 1-888-ASK-MODOT (1-888-275-6636)

HR GREEN, INC.
 520 MARYVILLE CENTRE DRIVE,
 SUITE 100
 ST. LOUIS, MISSOURI 63141
 PHONE: (636) 519-0990
 CORPORATE LICENSE #200206608



IF A SEAL IS PRESENT ON THIS SHEET IT HAS BEEN ELECTRONICALLY SEALED AND DATED.

DISCLAIMER
 THE PROFESSIONAL WHOSE SIGNATURE AND PERSONAL SEAL APPEAR HEREON ASSUMES RESPONSIBILITY ONLY FOR WHAT APPEARS ON THIS PAGE, AND DISCLAIMS (PURSUANT TO SECTION 327.411 RSMO) SPECIFICATION, ESTIMATES, REPORTS, OR OTHER DOCUMENTS OR INSTRUMENTS NOT SEALED BY THE UNDERSIGNED PROFESSIONAL RELATING TO OR INTENDED TO BE USED FOR ANY PART OR PARTS OF THE PROJECT TO WHICH THIS PAGE REFERS.



Riley Hoffman
 01/27/2025 6:35:04 AM
 Riley J. Hoffman
 MO PE-2022042958

DATE PREPARED
 1/25/2025

ROUTE STATE
 67 MO

DISTRICT SHEET NO.
 SL 25

COUNTY
 ST. LOUIS

JOB NO.
 J6P3623

CONTRACT ID.

PROJECT NO.

BRIDGE NO.

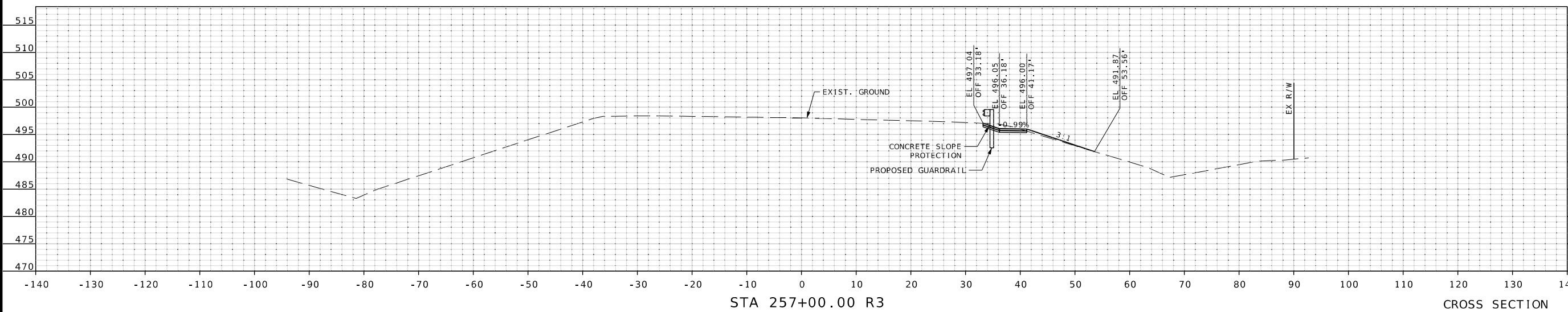
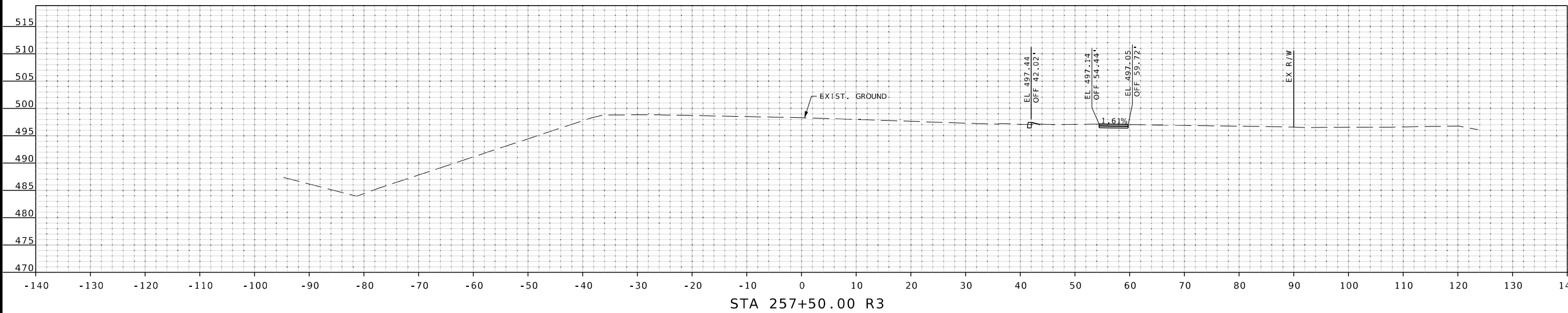
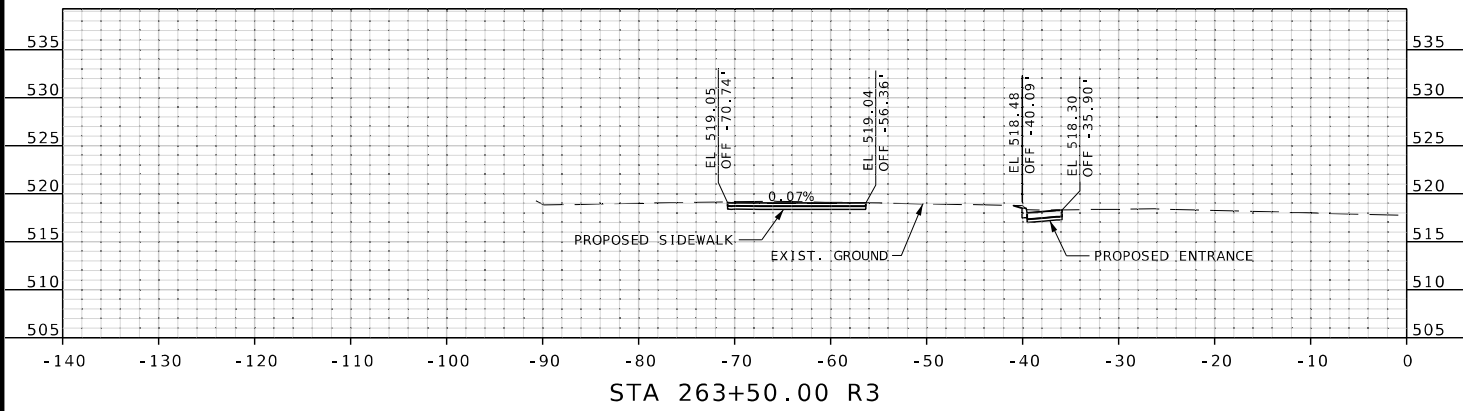

DESCRIPTION

DATE

MISSOURI HIGHWAYS AND TRANSPORTATION COMMISSION



105 WEST CAPITOL
 JEFFERSON CITY, MO 65102
 1-888-ASK-MODOT (1-888-275-6636)

HR GREEN, INC.
 520 MARYVILLE CENTRE DRIVE,
 SUITE 100
 ST. LOUIS, MISSOURI 63141
 PHONE: (636) 519-0990
 CORPORATE LICENSE #2002006608



CROSS SECTION SHEETS
 SHEET 25 OF 39

IF A SEAL IS PRESENT ON THIS SHEET IT HAS BEEN ELECTRONICALLY SEALED AND DATED.

DISCLAIMER
 THE PROFESSIONAL WHOSE SIGNATURE AND PERSONAL SEAL APPEAR HEREON ASSUMES RESPONSIBILITY ONLY FOR WHAT APPEARS ON THIS PAGE, AND DISCLAIMS (PURSUANT TO SECTION 327.411 RSMO) SPECIFICATION, ESTIMATES, REPORTS, OR OTHER DOCUMENTS OR INSTRUMENTS NOT SEALED BY THE UNDERSIGNED PROFESSIONAL RELATING TO OR INTENDED TO BE USED FOR ANY PART OR PARTS OF THE PROJECT TO WHICH THIS PAGE REFERS.

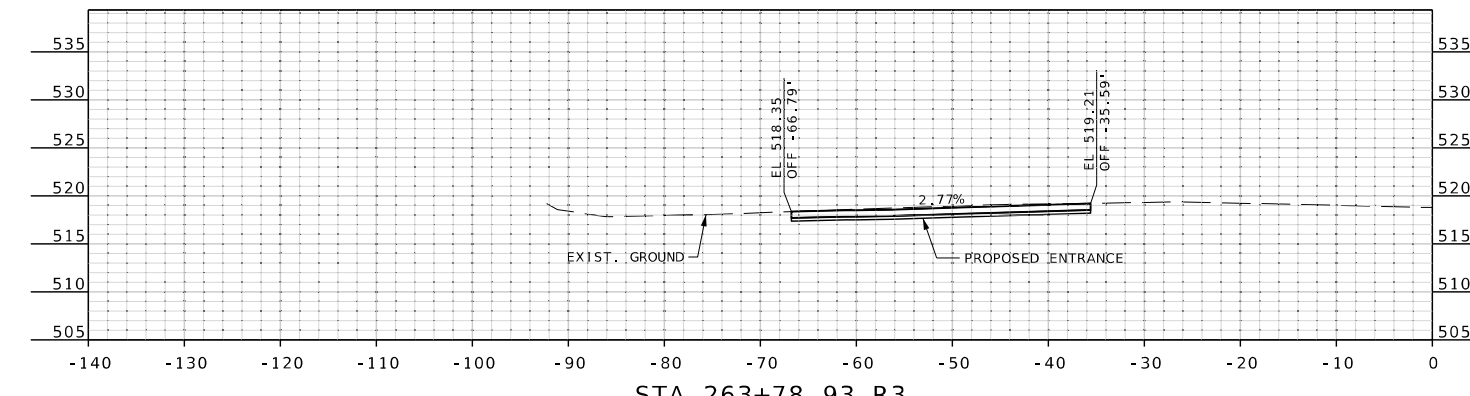
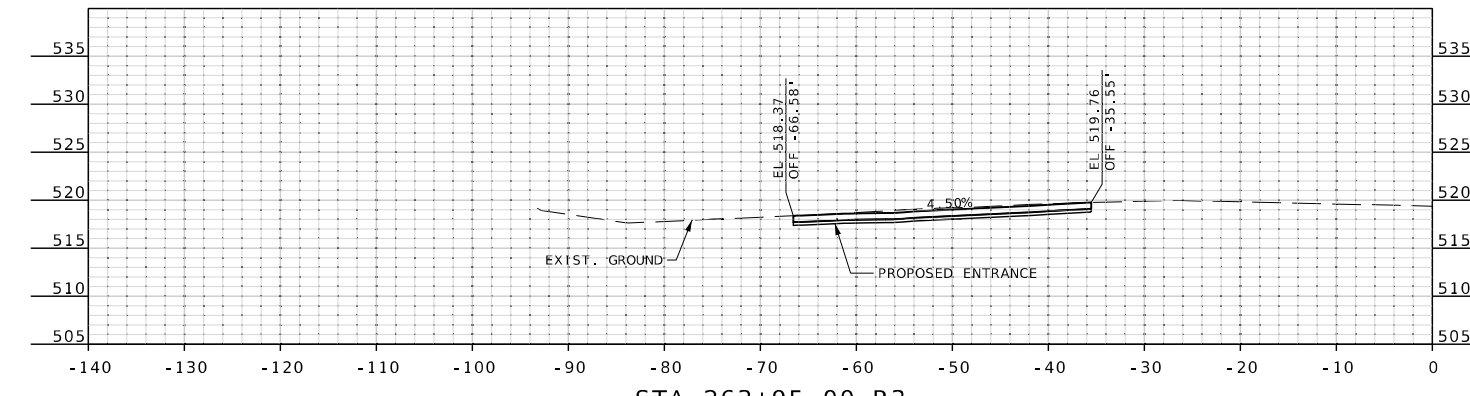
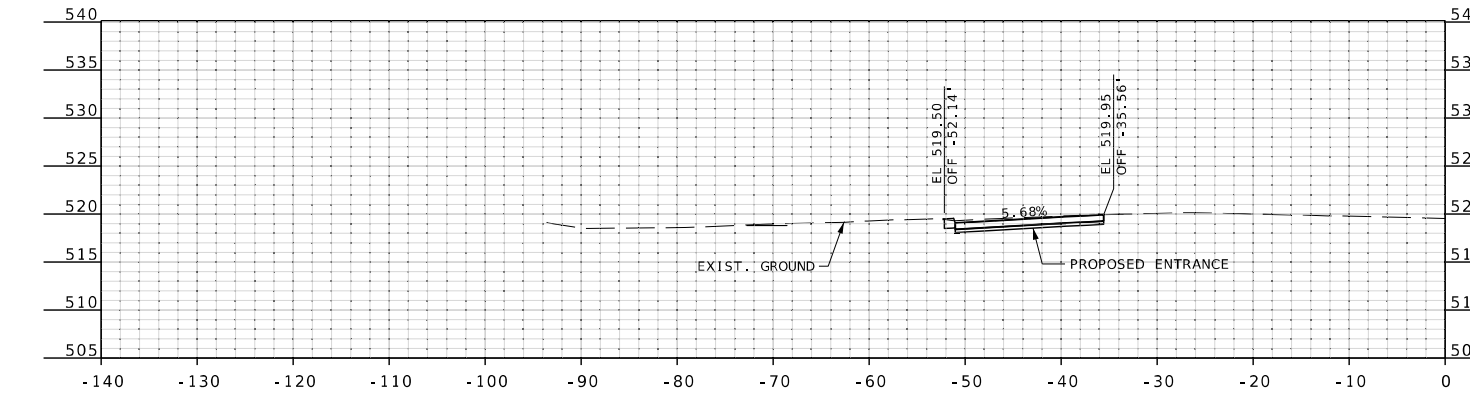
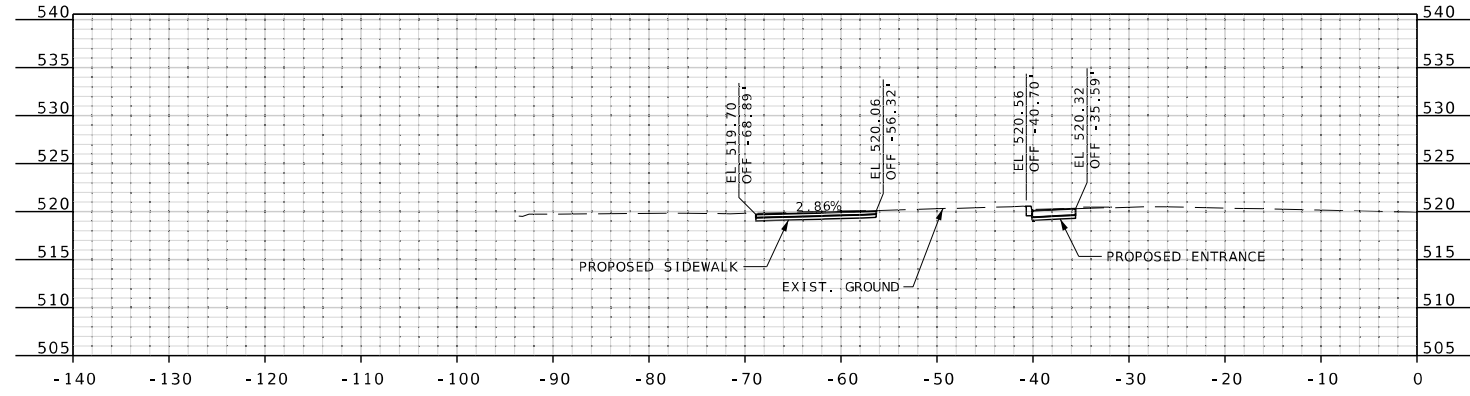

CROSS SECTION SHEETS
 SHEET 26 OF 39



Riley J. Hoffman
 01/27/2025 6:34:52 AM
 Riley J. Hoffman
 MO PE-2022042958

DATE PREPARED
 1/24/2025
 ROUTE 67 STATE MO
 DISTRICT SL SHEET NO. 26
 COUNTY ST. LOUIS
 JOB NO. J6P3623
 CONTRACT ID.

PROJECT NO.
 BRIDGE NO.

| DATE | DESCRIPTION |
|------|-------------|
| | |
| | |
| | |
| | |

MISSOURI HIGHWAYS AND TRANSPORTATION COMMISSION

105 WEST CAPITOL JEFFERSON CITY, MO 65102
 1-888-ASK-MODOT (1-888-275-6636)

HR GREEN, INC.
 520 MARYVILLE CENTRE DRIVE, SUITE 100
 ST. LOUIS, MISSOURI 63141
 PHONE: (636) 519-0990
 CORPORATE LICENSE #2002006608



IF A SEAL IS PRESENT ON THIS SHEET IT HAS BEEN ELECTRONICALLY SEALED AND DATED.

DISCLAIMER
 THE PROFESSIONAL WHOSE SIGNATURE AND PERSONAL SEAL APPEAR HEREON ASSUMES RESPONSIBILITY ONLY FOR WHAT APPEARS ON THIS PAGE, AND DISCLAIMS (PURSUANT TO SECTION 327.411 RSMO) SPECIFICATION, ESTIMATES, REPORTS, OR OTHER DOCUMENTS OR INSTRUMENTS NOT SEALED BY THE UNDERSIGNED PROFESSIONAL RELATING TO OR INTENDED TO BE USED FOR ANY PART OR PARTS OF THE PROJECT TO WHICH THIS PAGE REFERS.



Riley J. Hoffman
 01/27/2025 6:32:45 AM
 Riley J. Hoffman
 MO PE-2022042958

DATE PREPARED
 1/24/2025

ROUTE 67 STATE MO

DISTRICT SL SHEET NO. 27

COUNTY ST. LOUIS

JOB NO. J6P3623

CONTRACT ID.

PROJECT NO.

BRIDGE NO.

IF A SEAL IS PRESENT ON THIS SHEET IT HAS BEEN ELECTRONICALLY SEALED AND DATED.

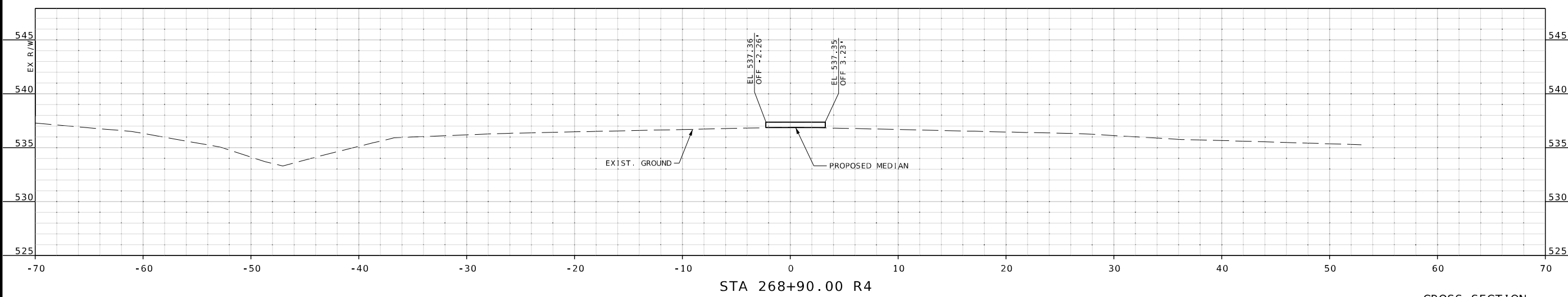
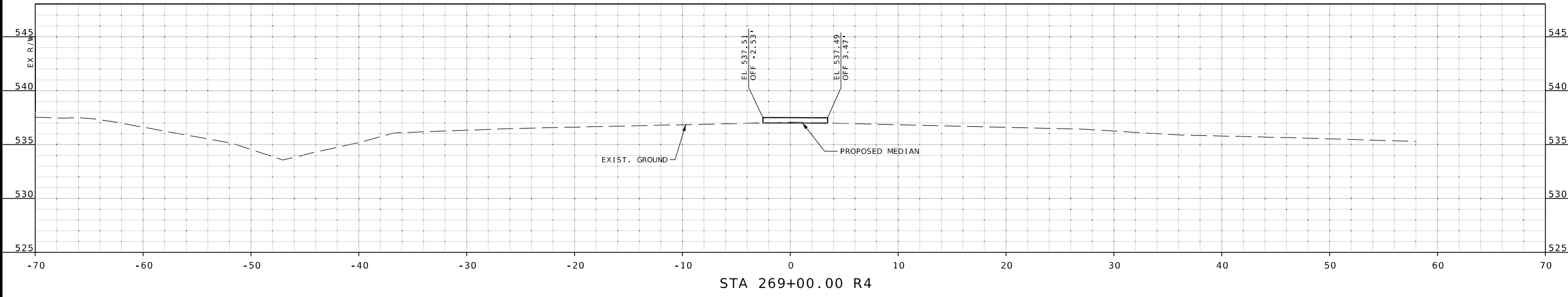
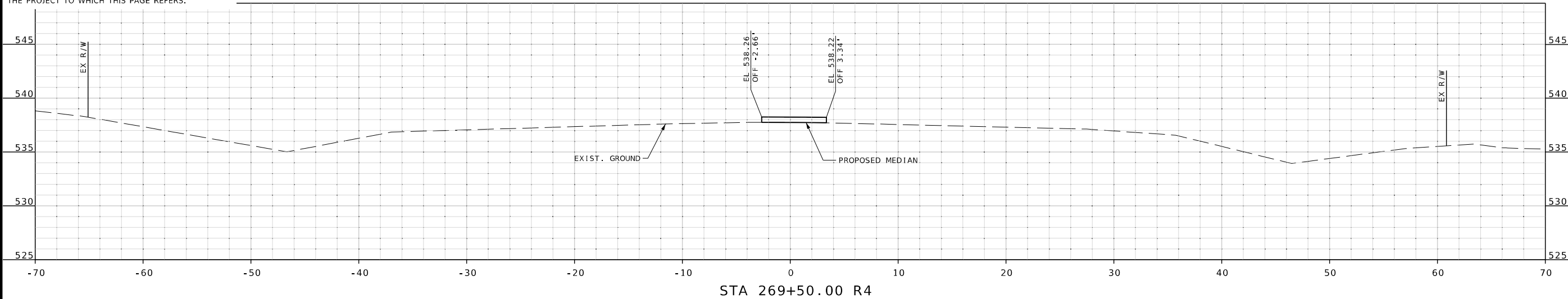

CROSS SECTION SHEETS SHEET 27 OF 39

MISSOURI HIGHWAYS AND TRANSPORTATION COMMISSION

105 WEST CAPITOL JEFFERSON CITY, MO 65102
 1-888-ASK-MODOT (1-888-275-6636)

HR GREEN, INC.
 520 MARYVILLE CENTRE DRIVE, SUITE 100
 ST. LOUIS, MISSOURI 63141
 PHONE: (636) 519-0990
 CORPORATE LICENSE #2002006608



DISCLAIMER
 THE PROFESSIONAL WHOSE SIGNATURE AND PERSONAL SEAL APPEAR HEREON ASSUMES RESPONSIBILITY ONLY FOR WHAT APPEARS ON THIS PAGE, AND DISCLAIMS (PURSUANT TO SECTION 327.411 RSMO) SPECIFICATION, ESTIMATES, REPORTS, OR OTHER DOCUMENTS OR INSTRUMENTS NOT SEALED BY THE UNDERSIGNED PROFESSIONAL RELATING TO OR INTENDED TO BE USED FOR ANY PART OR PARTS OF THE PROJECT TO WHICH THIS PAGE REFERS.



Riley J. Hoffman
 01/27/2025 6:32:33 AM
 Riley J. Hoffman
 MO PE-2022042958

DATE PREPARED
 1/24/2025

ROUTE STATE
 67 MO

DISTRICT SHEET NO.
 SL 28

COUNTY
 ST. LOUIS

JOB NO.
 J6P3623

CONTRACT ID.

PROJECT NO.

BRIDGE NO.

DATE DESCRIPTION

DATE DESCRIPTION

DATE DESCRIPTION

DATE DESCRIPTION

DATE DESCRIPTION

DATE DESCRIPTION

DATE DESCRIPTION

DATE DESCRIPTION

DATE DESCRIPTION

DATE DESCRIPTION

DATE DESCRIPTION

DATE DESCRIPTION

DATE DESCRIPTION

DATE DESCRIPTION

DATE DESCRIPTION

DATE DESCRIPTION

DATE DESCRIPTION

DATE DESCRIPTION

DATE DESCRIPTION

DATE DESCRIPTION

DATE DESCRIPTION

DATE DESCRIPTION

DATE DESCRIPTION

DATE DESCRIPTION

DATE DESCRIPTION

DATE DESCRIPTION

DATE DESCRIPTION

DATE DESCRIPTION

DATE DESCRIPTION

DATE DESCRIPTION

DATE DESCRIPTION

DATE DESCRIPTION

DATE DESCRIPTION

DATE DESCRIPTION

DATE DESCRIPTION

DATE DESCRIPTION

DATE DESCRIPTION

DATE DESCRIPTION

DATE DESCRIPTION

DATE DESCRIPTION

DATE DESCRIPTION

DATE DESCRIPTION

DATE DESCRIPTION

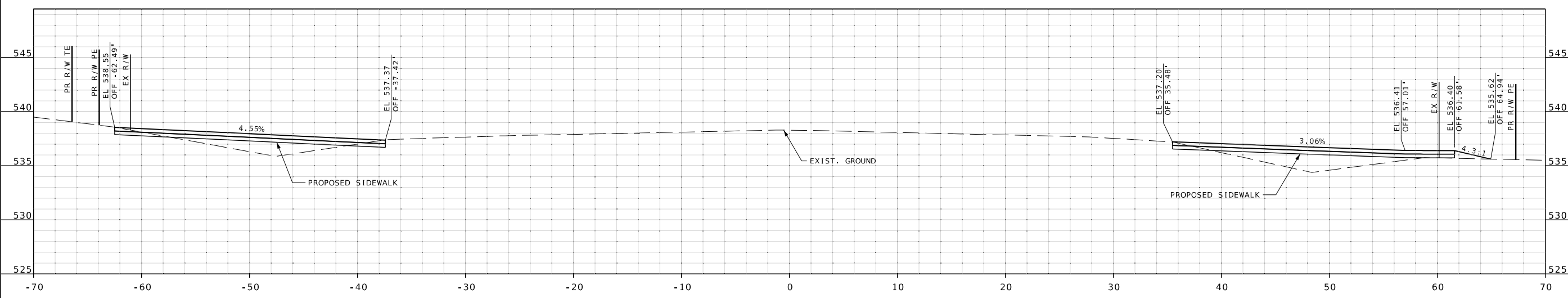
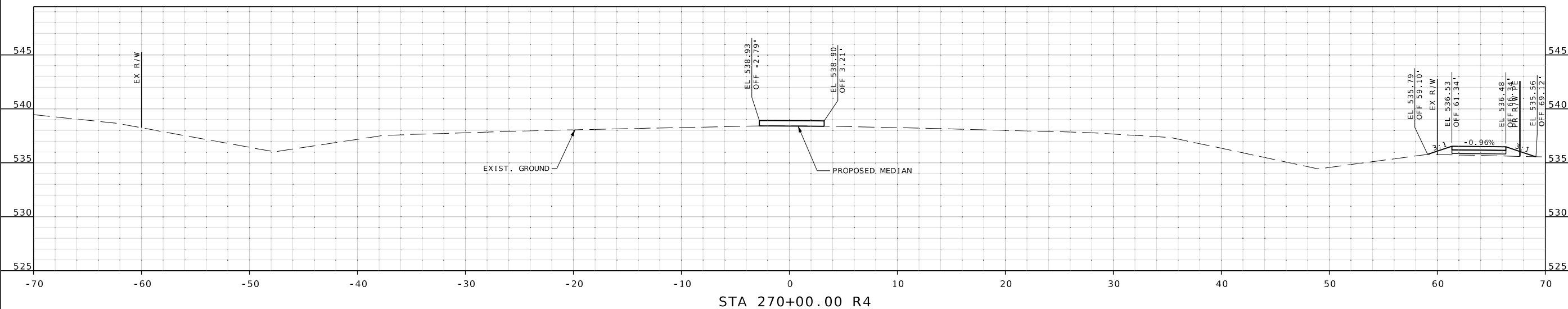
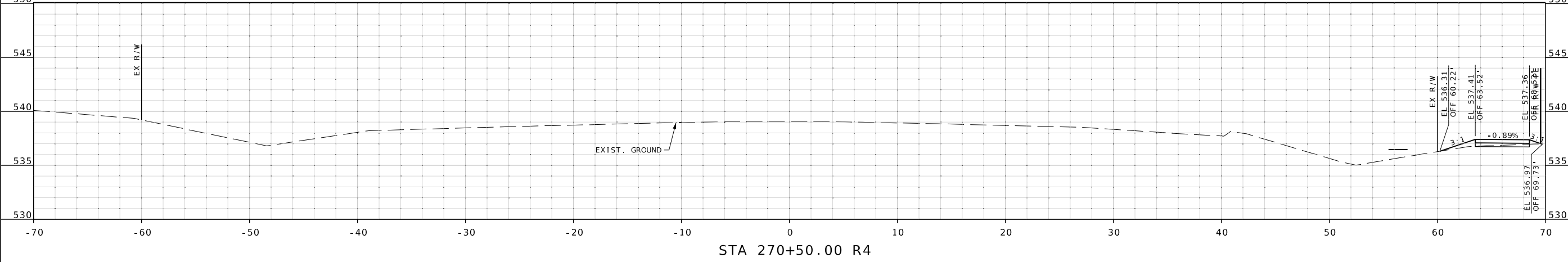

MISSOURI HIGHWAYS AND TRANSPORTATION COMMISSION

 105 WEST CAPITOL JEFFERSON CITY, MO 65102
 1-888-ASK-MODOT (1-888-275-6636)

HR GREEN, INC.
 520 MARYVILLE CENTRE DRIVE,
 SUITE 100
 ST. LOUIS, MISSOURI 63141
 PHONE: (636) 519-0990
 CORPORATE LICENSE #2002006608



CROSS SECTION SHEETS
 SHEET 28 OF 39

IF A SEAL IS PRESENT ON THIS SHEET IT HAS BEEN ELECTRONICALLY SEALED AND DATED.

DISCLAIMER
 THE PROFESSIONAL WHOSE SIGNATURE AND PERSONAL SEAL APPEAR HEREON ASSUMES RESPONSIBILITY ONLY FOR WHAT APPEARS ON THIS PAGE, AND DISCLAIMS (PURSUANT TO SECTION 327.411 RSMO) SPECIFICATION, ESTIMATES, REPORTS, OR OTHER DOCUMENTS OR INSTRUMENTS NOT SEALED BY THE UNDERSIGNED PROFESSIONAL RELATING TO OR INTENDED TO BE USED FOR ANY PART OR PARTS OF THE PROJECT TO WHICH THIS PAGE REFERS.



Riley Hoffman
 01/27/2025 6:32:10 AM
 Riley J. Hoffman
 MO PE-2022042958

DATE PREPARED
 1/24/2025

ROUTE 67 STATE MO

DISTRICT SL SHEET NO. 29

COUNTY ST. LOUIS

JOB NO. J6P3623

CONTRACT ID.

PROJECT NO.

BRIDGE NO.

DATE

DESCRIPTION

DATE

DESCRIPTION

DATE

DESCRIPTION

DATE

DESCRIPTION

DATE

DESCRIPTION

DATE

DESCRIPTION

DATE

DESCRIPTION

DATE

DESCRIPTION

DATE

DESCRIPTION

DATE

DESCRIPTION

DATE

DESCRIPTION

DATE

DESCRIPTION

DATE

DESCRIPTION

DATE

DESCRIPTION

DATE

DESCRIPTION

DATE

DESCRIPTION

DATE

DESCRIPTION

IF A SEAL IS PRESENT ON THIS SHEET IT HAS BEEN ELECTRONICALLY SEALED AND DATED.

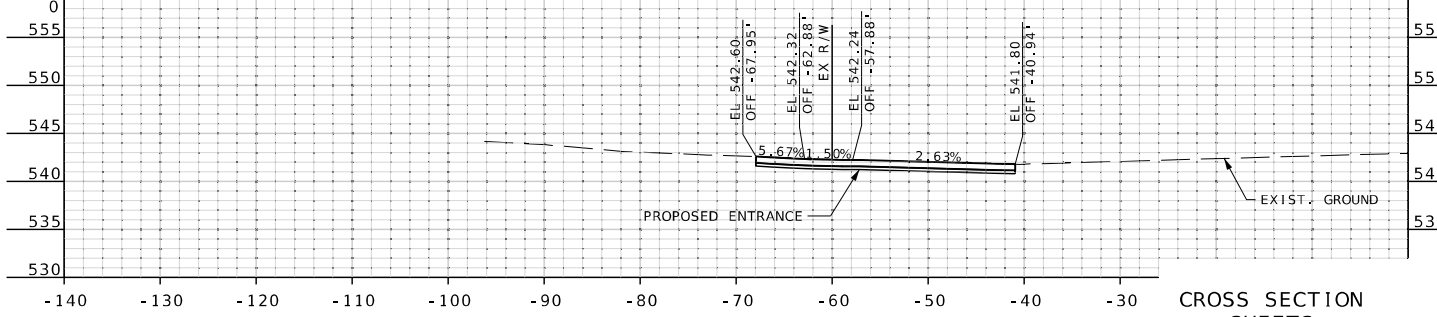
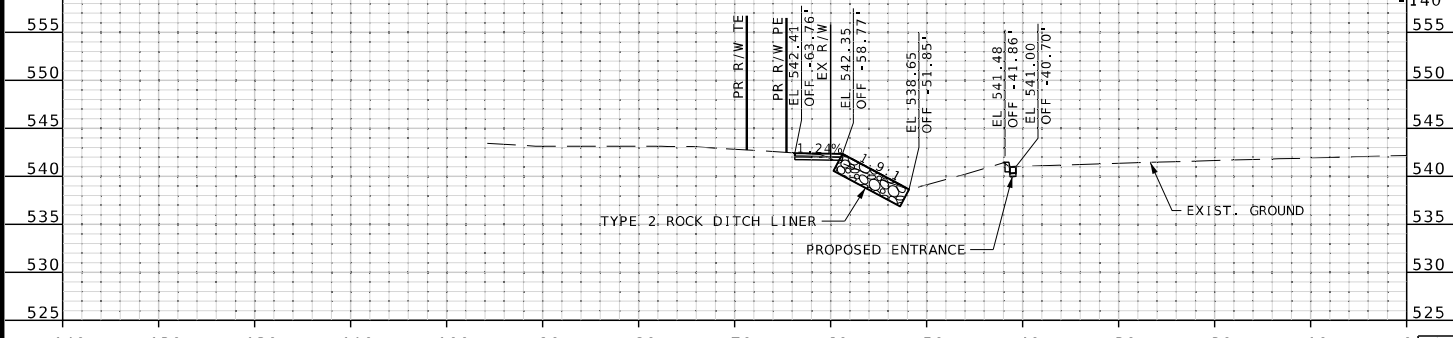
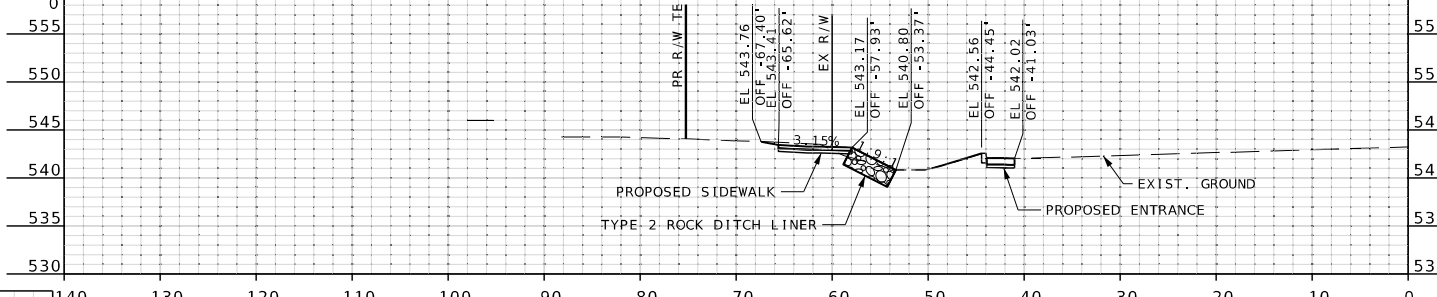
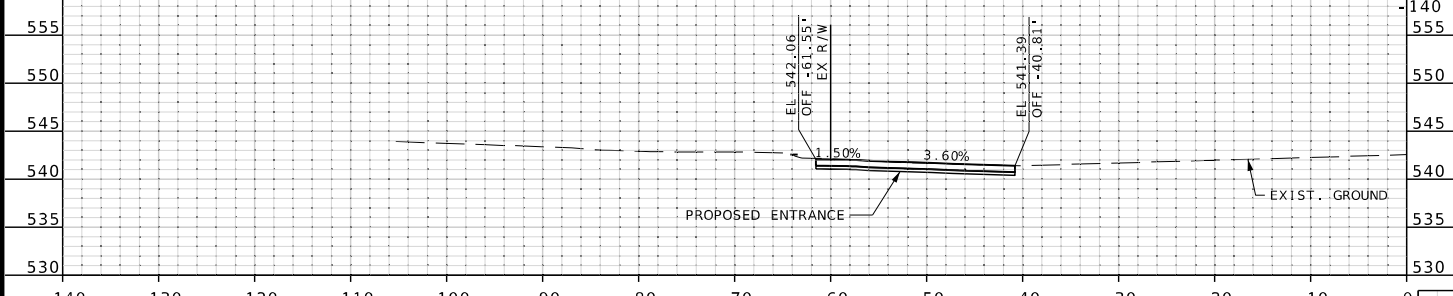
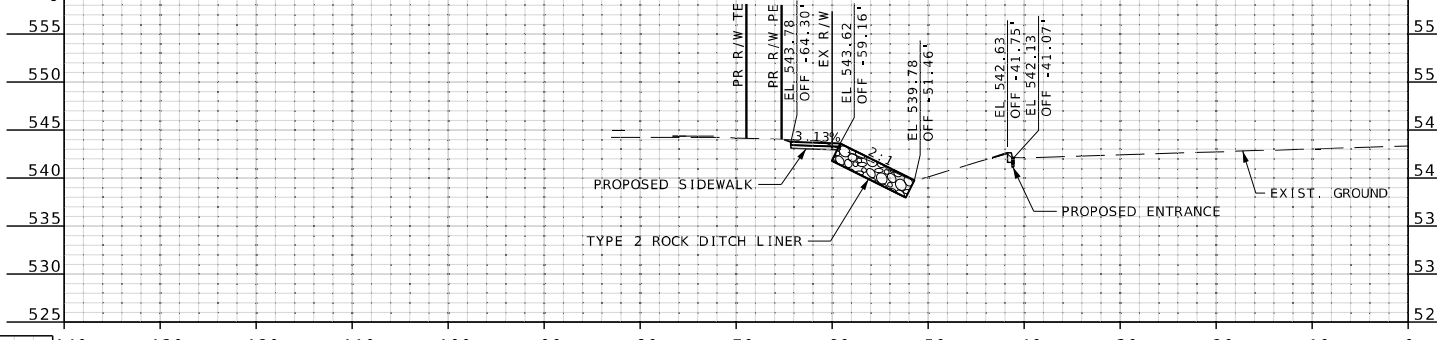
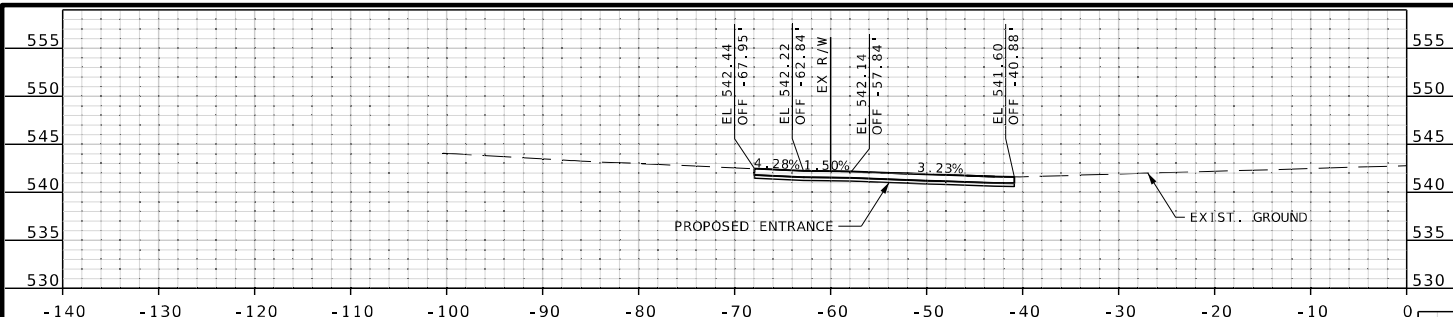

MISSOURI HIGHWAYS AND TRANSPORTATION COMMISSION
 105 WEST CAPITOL JEFFERSON CITY, MO 65102
 1-888-ASK-MODOT (1-888-275-6636)

HR GREEN, INC.
 520 MARYVILLE CENTRE DRIVE,
 SUITE 100
 ST. LOUIS, MISSOURI 63141
 PHONE: (636) 519-0990
 CORPORATE LICENSE #200206608



DISCLAIMER
 THE PROFESSIONAL WHOSE SIGNATURE AND PERSONAL SEAL APPEAR HEREON ASSUMES RESPONSIBILITY ONLY FOR WHAT APPEARS ON THIS PAGE, AND DISCLAIMS (PURSUANT TO SECTION 327.411 RSMO) SPECIFICATION, ESTIMATES, REPORTS, OR OTHER DOCUMENTS OR INSTRUMENTS NOT SEALED BY THE UNDERSIGNED PROFESSIONAL RELATING TO OR INTENDED TO BE USED FOR ANY PART OR PARTS OF THE PROJECT TO WHICH THIS PAGE REFERS.



Riley Hoffman
 01/27/2025 6:31:58 AM
 Riley J. Hoffman
 MO PE-2022042958

DATE PREPARED
 1/24/2025

ROUTE STATE
 67 MO

DISTRICT SHEET NO.
 SL 30

COUNTY
 ST. LOUIS

JOB NO.
 J6P3623

CONTRACT ID.

PROJECT NO.

BRIDGE NO.

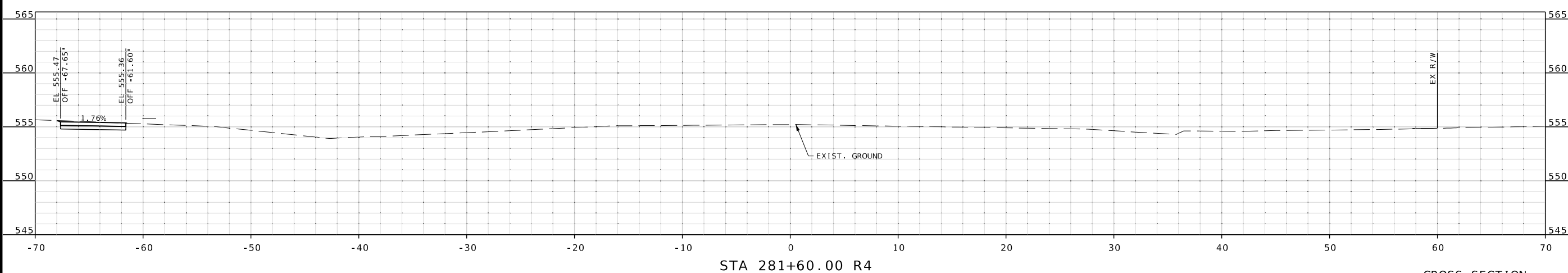
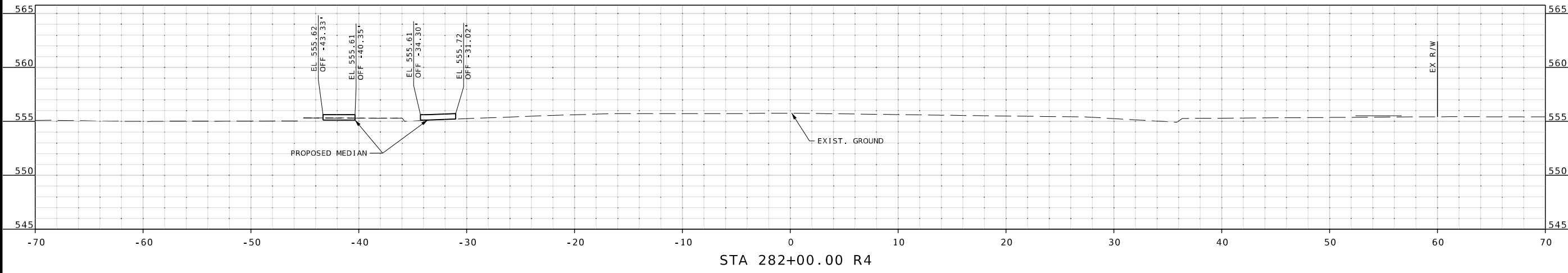
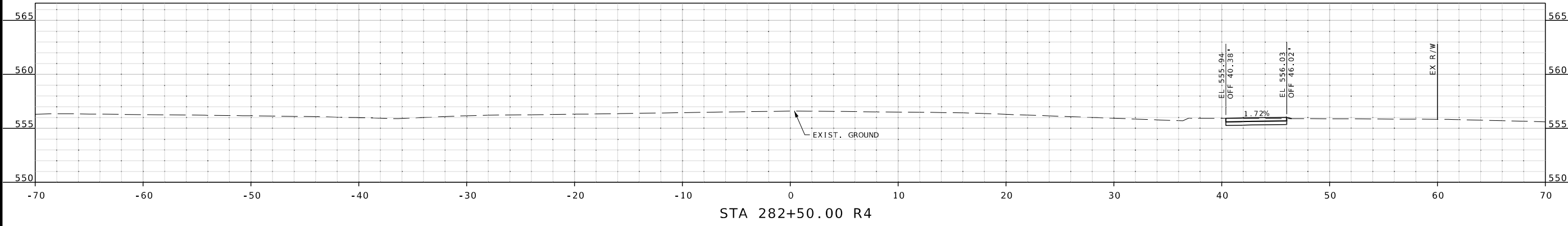

| DESCRIPTION | DATE |
|-------------|------|
| | |
| | |
| | |
| | |
| | |

MISSOURI HIGHWAYS AND TRANSPORTATION COMMISSION

105 WEST CAPITOL
 JEFFERSON CITY, MO 65102
 1-888-ASK-MODOT (1-888-275-6636)

HR GREEN, INC.
 520 MARYVILLE CENTRE DRIVE,
 SUITE 100
 ST. LOUIS, MISSOURI 63141
 PHONE: (636) 519-0990
 CORPORATE LICENSE #200206608



CROSS SECTION SHEETS
 SHEET 30 OF 39

IF A SEAL IS PRESENT ON THIS SHEET IT HAS BEEN ELECTRONICALLY SEALED AND DATED.

DISCLAIMER
 THE PROFESSIONAL WHOSE SIGNATURE AND PERSONAL SEAL APPEAR HEREON ASSUMES RESPONSIBILITY ONLY FOR WHAT APPEARS ON THIS PAGE, AND DISCLAIMS (PURSUANT TO SECTION 327.411 RSMO) SPECIFICATION, ESTIMATES, REPORTS, OR OTHER DOCUMENTS OR INSTRUMENTS NOT SEALED BY THE UNDERSIGNED PROFESSIONAL RELATING TO OR INTENDED TO BE USED FOR ANY PART OR PARTS OF THE PROJECT TO WHICH THIS PAGE REFERS.



Riley Hoffman
 01/27/2025 6:42:14 AM
 Riley J. Hoffman
 MO PE-2022042958

DATE PREPARED
 1/24/2025

| | |
|-------|-------|
| ROUTE | STATE |
| 67 | MO |

| | |
|----------|-----------|
| DISTRICT | SHEET NO. |
| SL | 31 |

COUNTY
 ST. LOUIS

JOB NO.
 J6P3623

CONTRACT ID.

PROJECT NO.

BRIDGE NO.

| DATE | DESCRIPTION |
|------|-------------|
| | |
| | |
| | |
| | |
| | |
| | |
| | |
| | |
| | |
| | |
| | |
| | |

MISSOURI HIGHWAYS AND TRANSPORTATION
 COMMISSION

 105 WEST CAPITOL
 JEFFERSON CITY, MO 65102
 1-888-ASK-MODOT (1-888-275-6636)

HR GREEN, INC.
 520 MARYVILLE CENTRE DRIVE,
 SUITE 100
 ST. LOUIS, MISSOURI 63141
 PHONE: (636) 519-0990
 CORPORATE LICENSE #2002006608

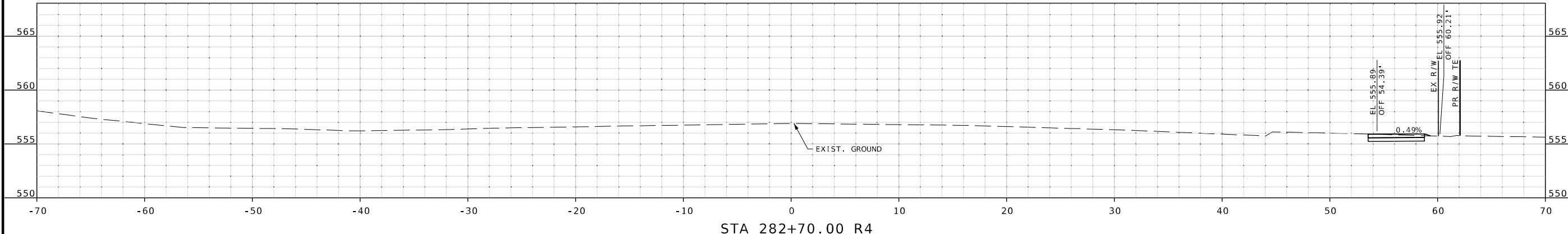

STA 282+70.00 R4

CROSS SECTION
 SHEETS
 SHEET 31 OF 39

IF A SEAL IS PRESENT ON THIS SHEET IT HAS BEEN ELECTRONICALLY SEALED AND DATED.

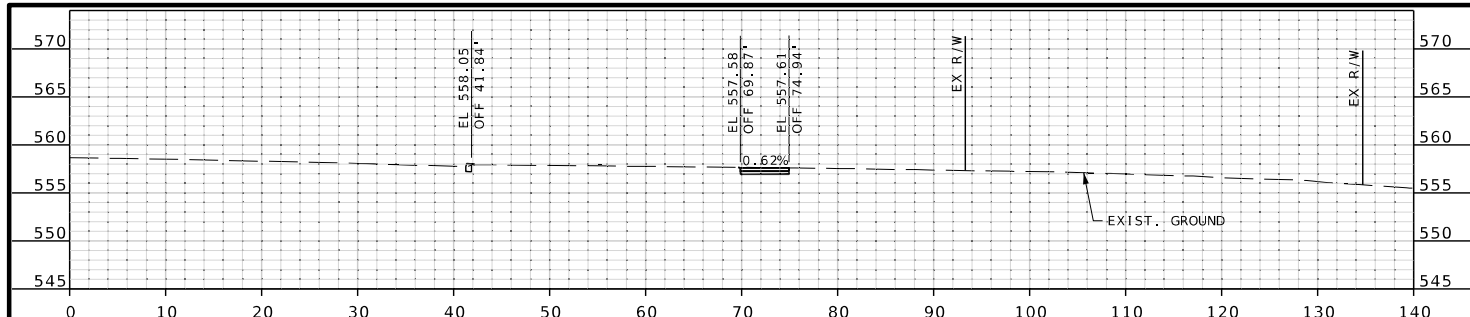

STA 284+00.00 R4

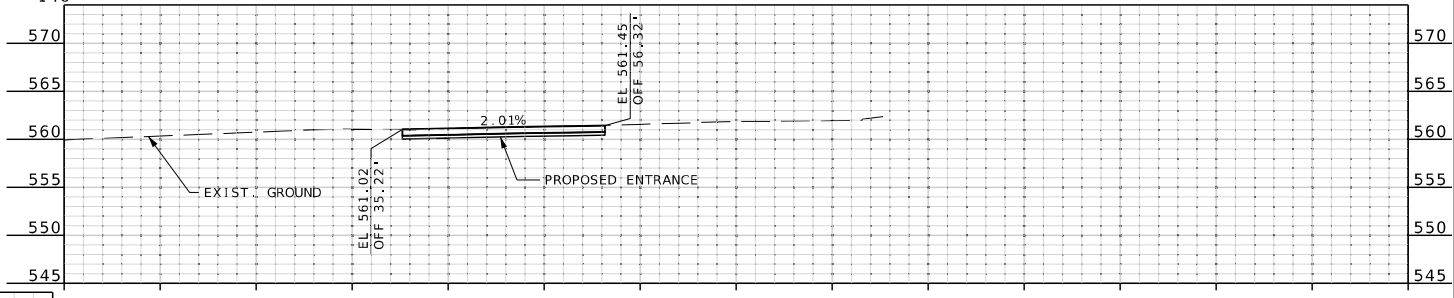

STA 311+18.69 R5

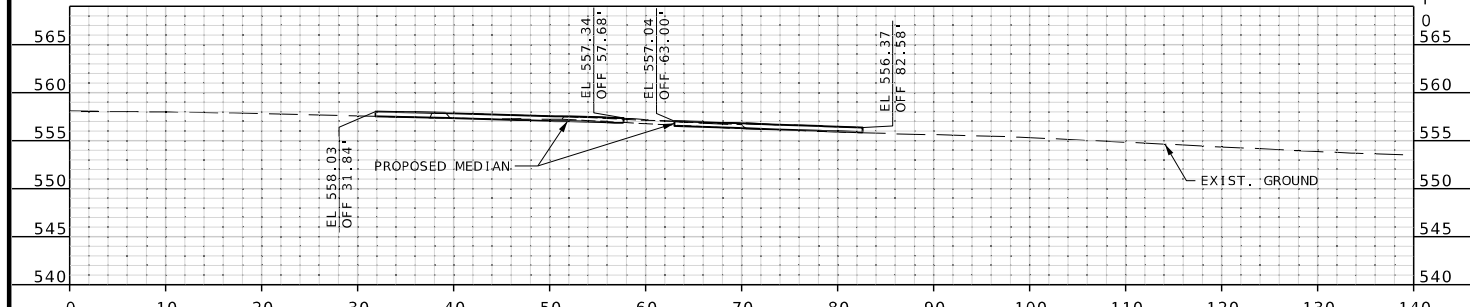

STA 283+50.00 R4

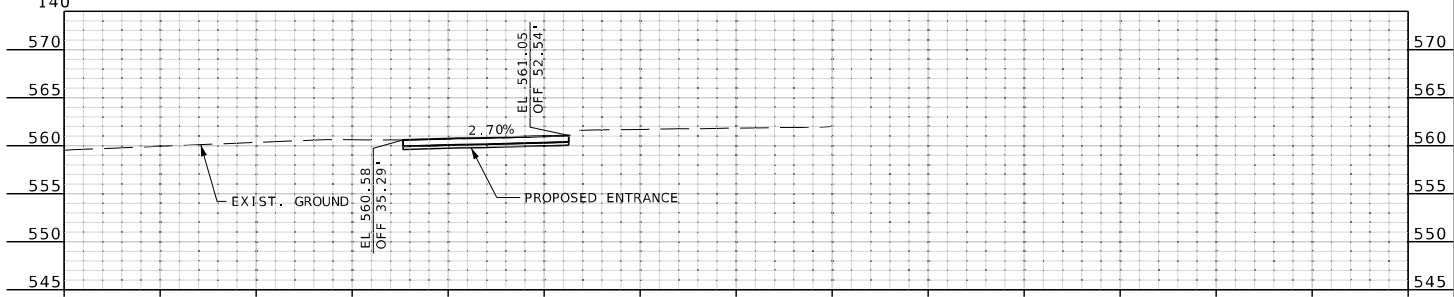

STA 311+00.00 R5

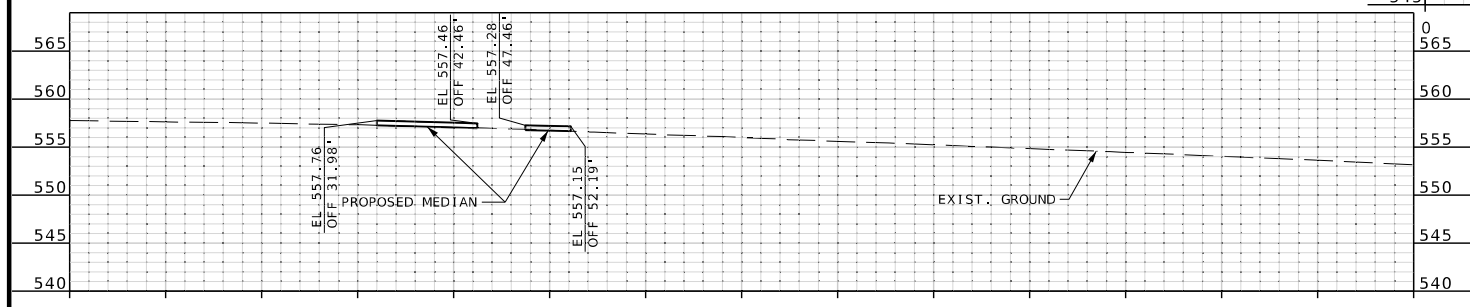

STA 283+25.00 R4

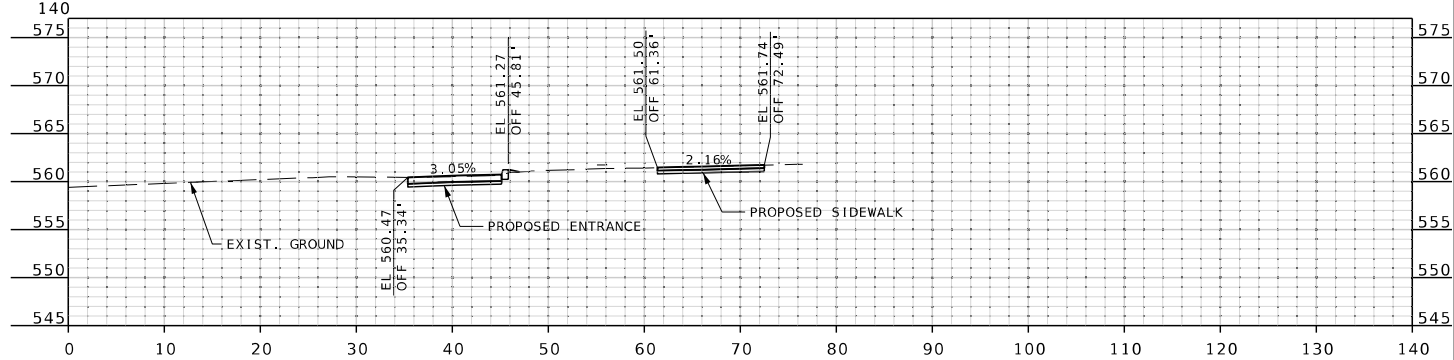

STA 310+95.00 R5

CROSS SECTION SHEETS
SHEET 32 OF 39

DISCLAIMER
THE PROFESSIONAL WHOSE SIGNATURE AND PERSONAL SEAL APPEAR HEREON ASSUMES RESPONSIBILITY ONLY FOR WHAT APPEARS ON THIS PAGE, AND DISCLAIMS (PURSUANT TO SECTION 327.411 RSMO) SPECIFICATION, ESTIMATES, REPORTS, OR OTHER DOCUMENTS OR INSTRUMENTS NOT SEALED BY THE UNDERSIGNED PROFESSIONAL RELATING TO OR INTENDED TO BE USED FOR ANY PART OR PARTS OF THE PROJECT TO WHICH THIS PAGE REFERS.



Riley J. Hoffman
01/27/2025 6:41:29 AM
Riley J. Hoffman
MO PE-2022042958

DATE PREPARED
1/24/2025

ROUTE 67 STATE MO

DISTRICT SL SHEET NO. 32

COUNTY ST. LOUIS

JOB NO. J6P3623

CONTRACT ID.

PROJECT NO.

BRIDGE NO.

DESCRIPTION

DATE

MISSOURI HIGHWAYS AND TRANSPORTATION COMMISSION

105 WEST CAPITOL JEFFERSON CITY, MO 65102

1-888-ASK-MODOT (1-888-275-6636)



HR GREEN, INC.
520 MARYVILLE CENTRE DRIVE,
SUITE 100
ST. LOUIS, MISSOURI 63141
PHONE: (636) 519-0990
CORPORATE LICENSE #2002006608



IF A SEAL IS PRESENT ON THIS SHEET IT HAS BEEN ELECTRONICALLY SEALED AND DATED.

DISCLAIMER
 THE PROFESSIONAL WHOSE SIGNATURE AND PERSONAL SEAL APPEAR HEREON ASSUMES RESPONSIBILITY ONLY FOR WHAT APPEARS ON THIS PAGE, AND DISCLAIMS (PURSUANT TO SECTION 327.411 RSMO) SPECIFICATION, ESTIMATES, REPORTS, OR OTHER DOCUMENTS OR INSTRUMENTS NOT SEALED BY THE UNDERSIGNED PROFESSIONAL RELATING TO OR INTENDED TO BE USED FOR ANY PART OR PARTS OF THE PROJECT TO WHICH THIS PAGE REFERS.



Riley Hoffman
 01/27/2025 6:41:16 AM
 Riley J. Hoffman
 MO PE-2022042958

DATE PREPARED
 1/24/2025

ROUTE STATE
 67 MO

DISTRICT SHEET NO.
 SL 33

COUNTY
 ST. LOUIS

JOB NO.
 J6P3623

CONTRACT ID.

PROJECT NO.

BRIDGE NO.

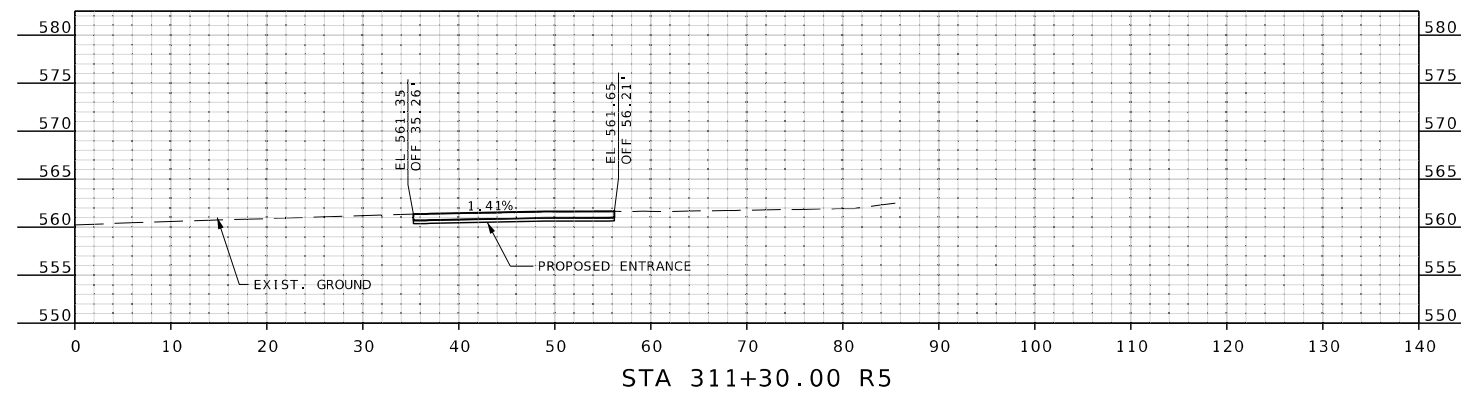
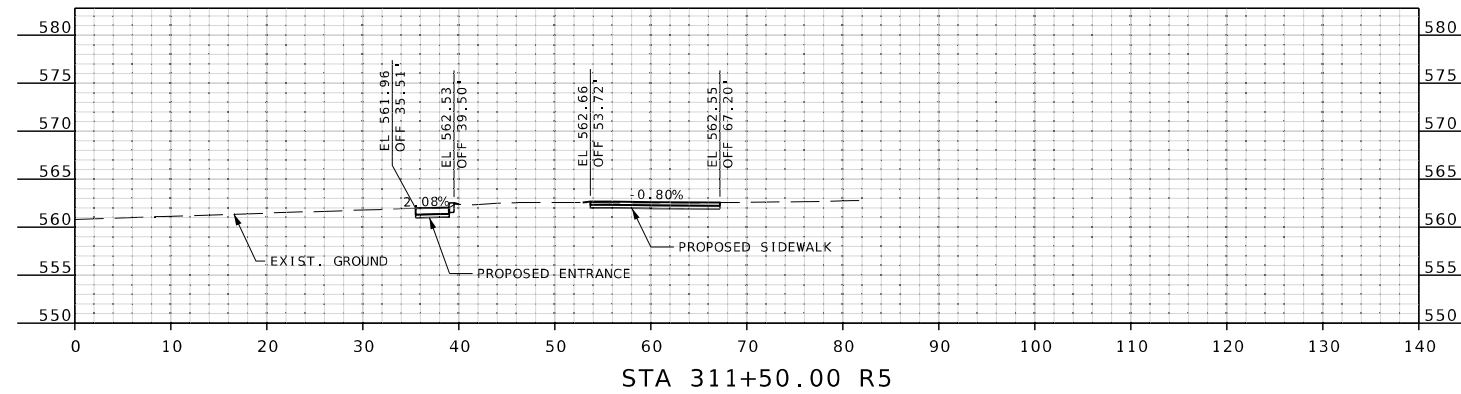
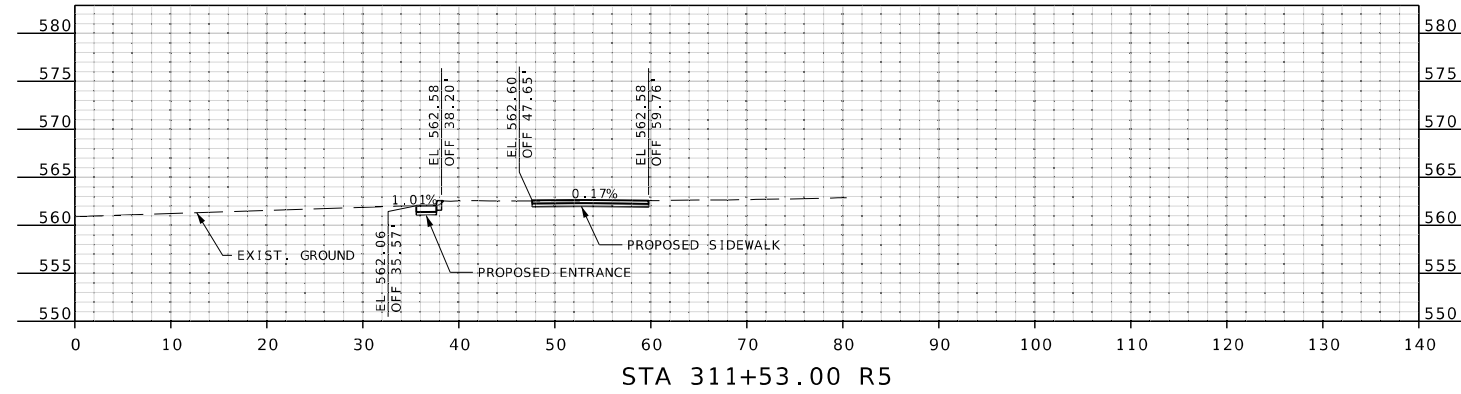

| DATE | DESCRIPTION |
|------|-------------|
| | |
| | |
| | |
| | |

MISSOURI HIGHWAYS AND TRANSPORTATION COMMISSION



105 WEST CAPITOL
 JEFFERSON CITY, MO 65102
 1-888-ASK-MODOT (1-888-275-6636)

HR GREEN, INC.
 520 MARYVILLE CENTRE DRIVE,
 SUITE 100
 ST. LOUIS, MISSOURI 63141
 PHONE: (636) 519-0990
 CORPORATE LICENSE #2002006608



CROSS SECTION SHEETS
 SHEET 33 OF 39

IF A SEAL IS PRESENT ON THIS SHEET IT HAS BEEN ELECTRONICALLY SEALED AND DATED.

DISCLAIMER
 THE PROFESSIONAL WHOSE SIGNATURE AND PERSONAL SEAL APPEAR HEREON ASSUMES RESPONSIBILITY ONLY FOR WHAT APPEARS ON THIS PAGE, AND DISCLAIMS (PURSUANT TO SECTION 327.411 RSMO) SPECIFICATION, ESTIMATES, REPORTS, OR OTHER DOCUMENTS OR INSTRUMENTS NOT SEALED BY THE UNDERSIGNED PROFESSIONAL RELATING TO OR INTENDED TO BE USED FOR ANY PART OR PARTS OF THE PROJECT TO WHICH THIS PAGE REFERS.



Riley Hoffman
 01/27/2025 6:40:58 AM
 Riley J. Hoffman
 MO PE-2022042958

DATE PREPARED
 1/24/2025

ROUTE STATE
 67 MO

DISTRICT SHEET NO.
 SL 34

COUNTY
 ST. LOUIS

JOB NO.
 J6P3623

CONTRACT ID.

PROJECT NO.

BRIDGE NO.

| DESCRIPTION | DATE |
|-------------|------|
| | |
| | |
| | |
| | |
| | |
| | |
| | |
| | |
| | |

MISSOURI HIGHWAYS AND TRANSPORTATION COMMISSION

105 WEST CAPITOL
 JEFFERSON CITY, MO 65102
 1-888-ASK-MODOT (1-888-275-6636)

HR GREEN, INC.
 520 MARYVILLE CENTRE DRIVE,
 SUITE 100
 ST. LOUIS, MISSOURI 63141
 PHONE: (636) 519-0990
 CORPORATE LICENSE #2002006608

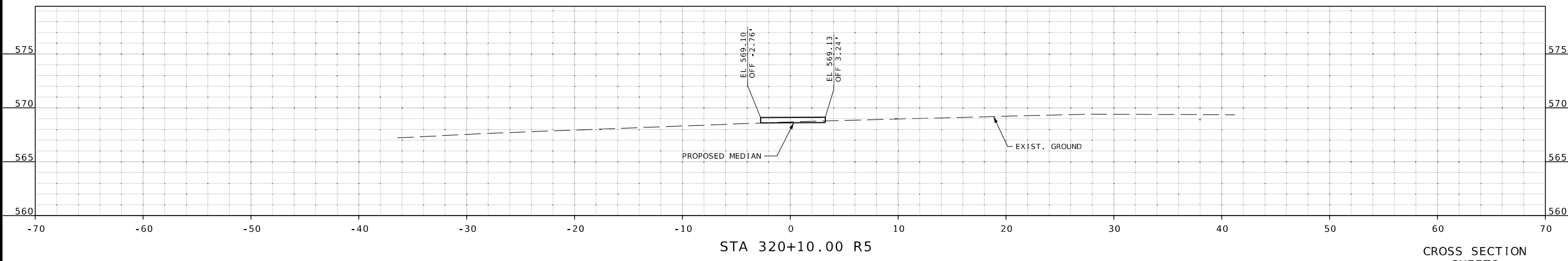
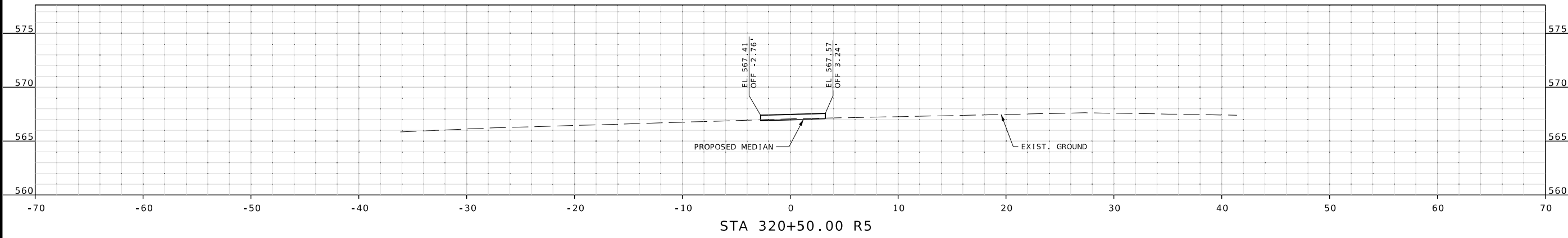
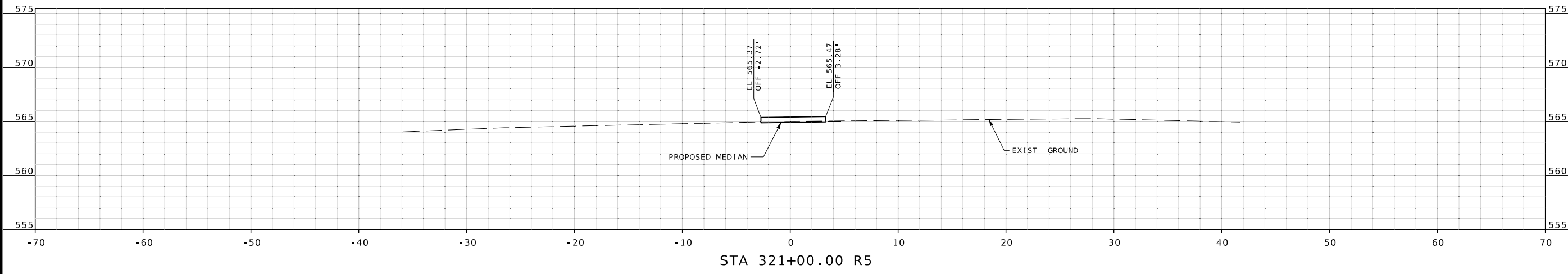

CROSS SECTION SHEETS
 SHEET 34 OF 39

IF A SEAL IS PRESENT ON THIS SHEET IT HAS BEEN ELECTRONICALLY SEALED AND DATED.

DISCLAIMER
 THE PROFESSIONAL WHOSE SIGNATURE AND PERSONAL SEAL APPEAR HEREON ASSUMES RESPONSIBILITY ONLY FOR WHAT APPEARS ON THIS PAGE, AND DISCLAIMS (PURSUANT TO SECTION 327.411 RSMO) SPECIFICATION, ESTIMATES, REPORTS, OR OTHER DOCUMENTS OR INSTRUMENTS NOT SEALED BY THE UNDERSIGNED PROFESSIONAL RELATING TO OR INTENDED TO BE USED FOR ANY PART OR PARTS OF THE PROJECT TO WHICH THIS PAGE REFERS.



Riley Hoffman
 01/27/2025 6:40:49 AM
 Riley J. Hoffman
 MO PE-2022042958

DATE PREPARED
 1/24/2025

ROUTE STATE
 67 MO

DISTRICT SHEET NO.
 SL 35

COUNTY
 ST. LOUIS

JOB NO.
 J6P3623

CONTRACT ID.

PROJECT NO.

BRIDGE NO.

| DESCRIPTION | DATE |
|-------------|------|
| | |
| | |
| | |
| | |
| | |



HR GREEN, INC.
 520 MARYVILLE CENTRE DRIVE,
 SUITE 100
 ST. LOUIS, MISSOURI 63141
 PHONE: (636) 519-0990
 CORPORATE LICENSE #200206608

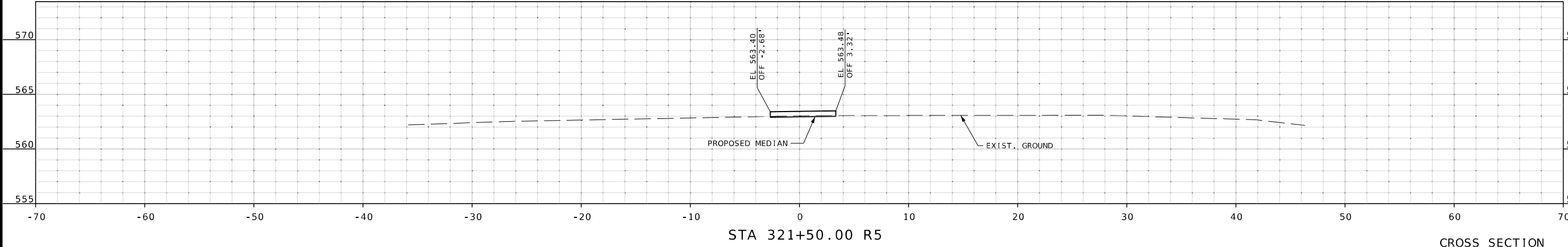
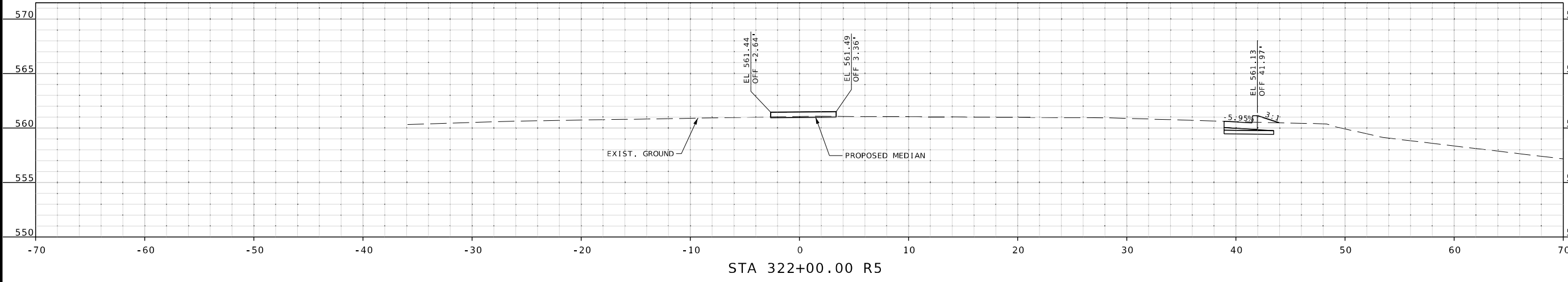
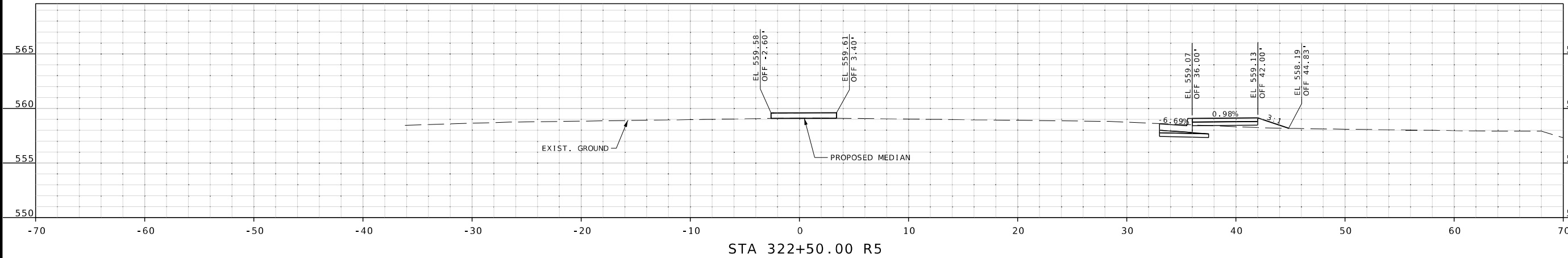

CROSS SECTION SHEETS
 SHEET 35 OF 39

IF A SEAL IS PRESENT ON THIS SHEET IT HAS BEEN ELECTRONICALLY SEALED AND DATED.

DISCLAIMER
 THE PROFESSIONAL WHOSE SIGNATURE AND PERSONAL SEAL APPEAR HEREON ASSUMES RESPONSIBILITY ONLY FOR WHAT APPEARS ON THIS PAGE, AND DISCLAIMS (PURSUANT TO SECTION 327.411 RSMO) SPECIFICATION, ESTIMATES, REPORTS, OR OTHER DOCUMENTS OR INSTRUMENTS NOT SEALED BY THE UNDERSIGNED PROFESSIONAL RELATING TO OR INTENDED TO BE USED FOR ANY PART OR PARTS OF THE PROJECT TO WHICH THIS PAGE REFERS.

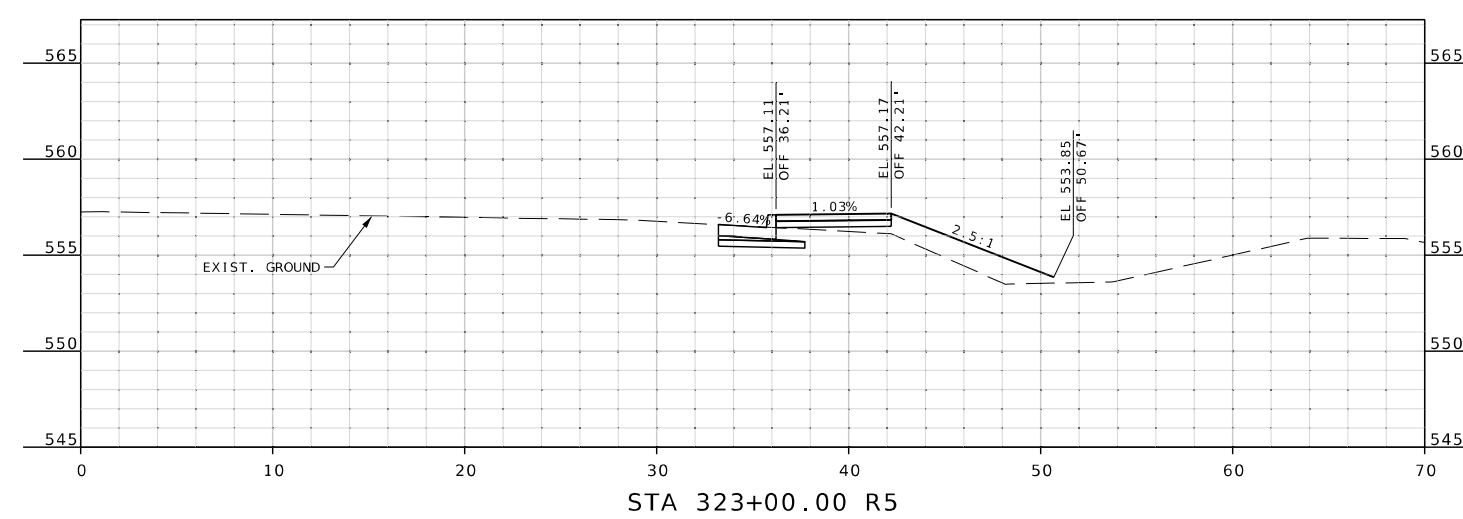
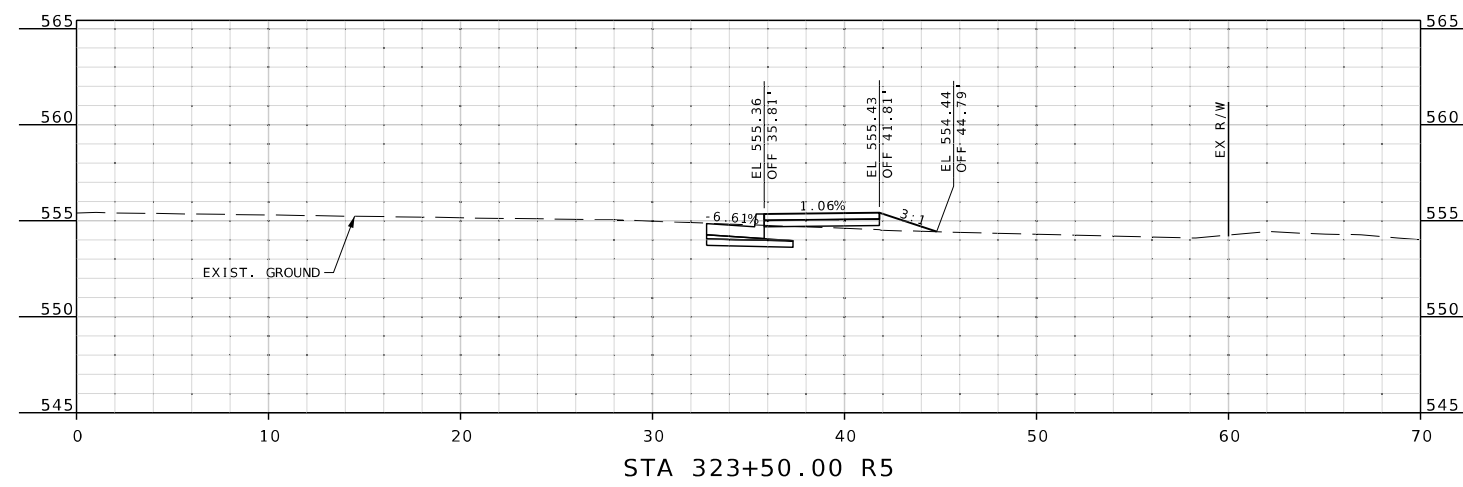
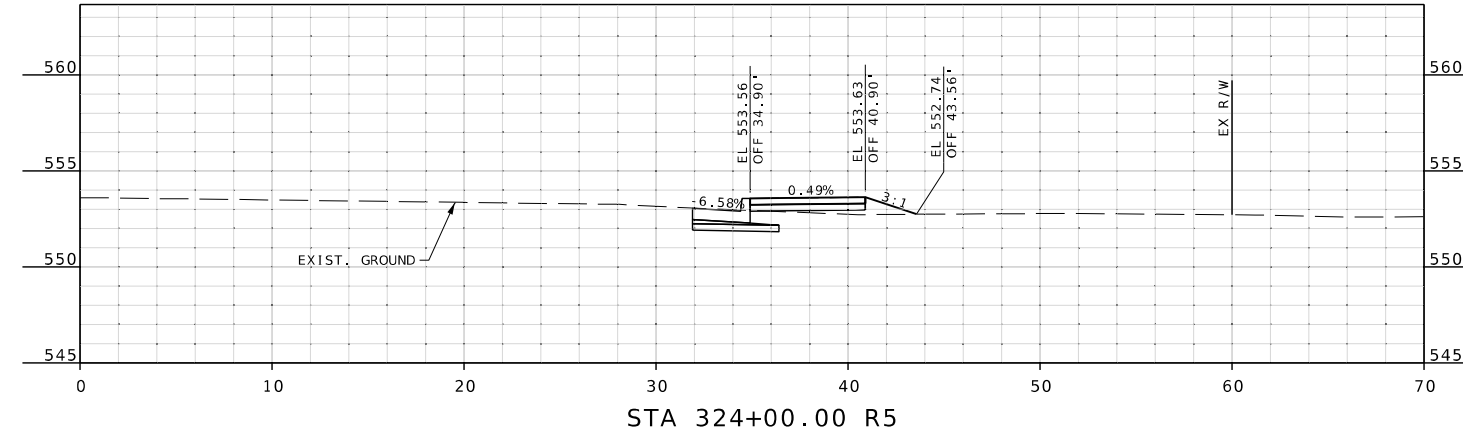
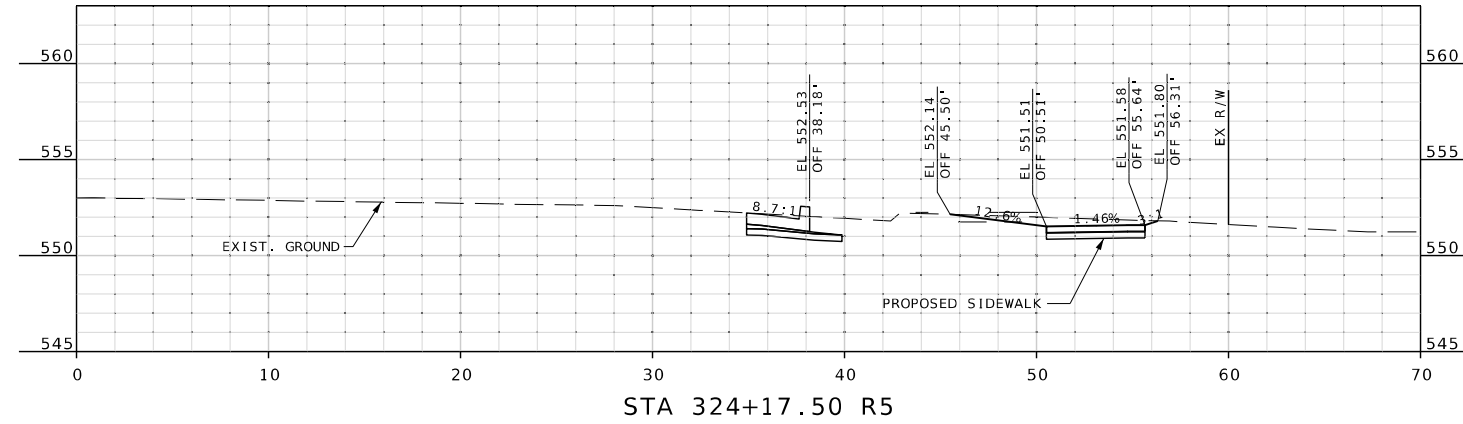

CROSS SECTION SHEETS
 SHEET 36 OF 39

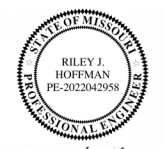

Riley J. Hoffman
 01/27/2025 6:40:36 AM
 Riley J. Hoffman
 MO PE-2022042958

DATE PREPARED
 1/24/2025

ROUTE 67 STATE MO

DISTRICT SL SHEET NO. 36

COUNTY ST. LOUIS

JOB NO. J6P3623

CONTRACT ID.

PROJECT NO.

BRIDGE NO.

| DATE | DESCRIPTION |
|------|-------------|
| | |
| | |
| | |
| | |
| | |
| | |
| | |
| | |
| | |

MISSOURI HIGHWAYS AND TRANSPORTATION COMMISSION

105 WEST CAPITOL JEFFERSON CITY, MO 65102
 1-888-ASK-MODOT (1-888-273-6636)

HR GREEN, INC.
 520 MARYVILLE CENTRE DRIVE,
 SUITE 100
 ST. LOUIS, MISSOURI 63141
 PHONE: (636) 519-0990
 CORPORATE LICENSE #2002006608



IF A SEAL IS PRESENT ON THIS SHEET IT HAS BEEN ELECTRONICALLY SEALED AND DATED.

DISCLAIMER
 THE PROFESSIONAL WHOSE SIGNATURE AND PERSONAL SEAL APPEAR HEREON ASSUMES RESPONSIBILITY ONLY FOR WHAT APPEARS ON THIS PAGE, AND DISCLAIMS (PURSUANT TO SECTION 327.411 RSMO) SPECIFICATION, ESTIMATES, REPORTS, OR OTHER DOCUMENTS OR INSTRUMENTS NOT SEALED BY THE UNDERSIGNED PROFESSIONAL RELATING TO OR INTENDED TO BE USED FOR ANY PART OR PARTS OF THE PROJECT TO WHICH THIS PAGE REFERS.



Riley Hoffman
 01/27/2025 6:40:25 AM
 Riley J. Hoffman
 MO PE-2022042958

DATE PREPARED
 1/24/2025

ROUTE STATE
 67 MO

DISTRICT SHEET NO.
 SL 37

COUNTY
 ST. LOUIS

JOB NO.
 J6P3623

CONTRACT ID.

PROJECT NO.

BRIDGE NO.

DESCRIPTION

DATE

MISSOURI HIGHWAYS AND TRANSPORTATION COMMISSION

105 WEST CAPITOL JEFFERSON CITY, MO 65102

1-888-ASK-MODOT (1-888-275-6636)

MoDOT

HR GREEN, INC.

520 MARYVILLE CENTRE DRIVE, SUITE 100 ST. LOUIS, MISSOURI 63141

PHONE: (636) 519-0990 CORPORATE LICENSE #2002006608

HRGreen

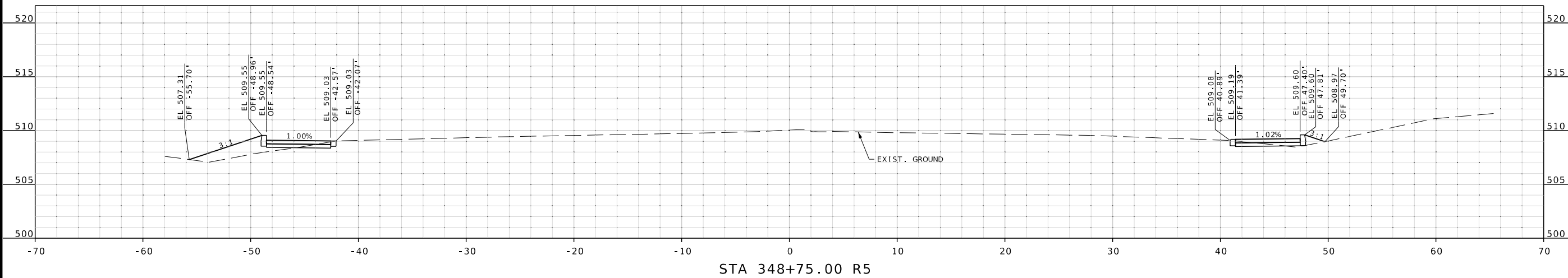
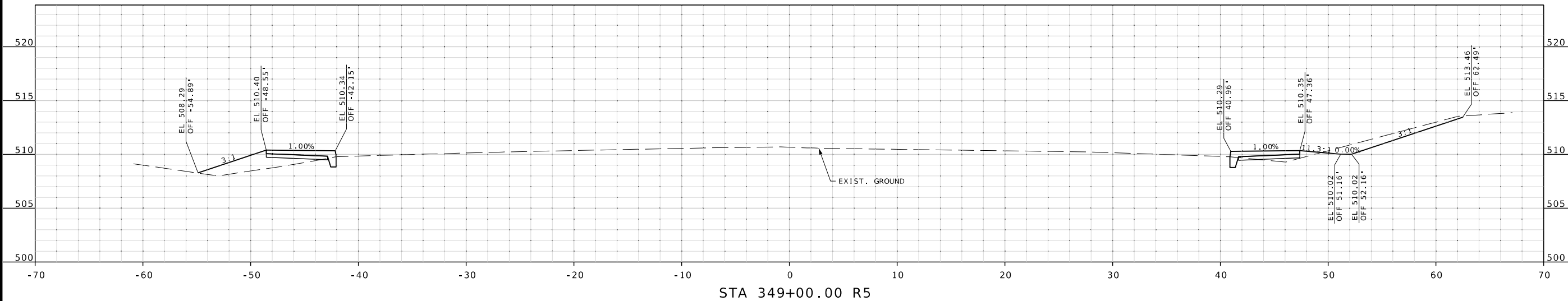
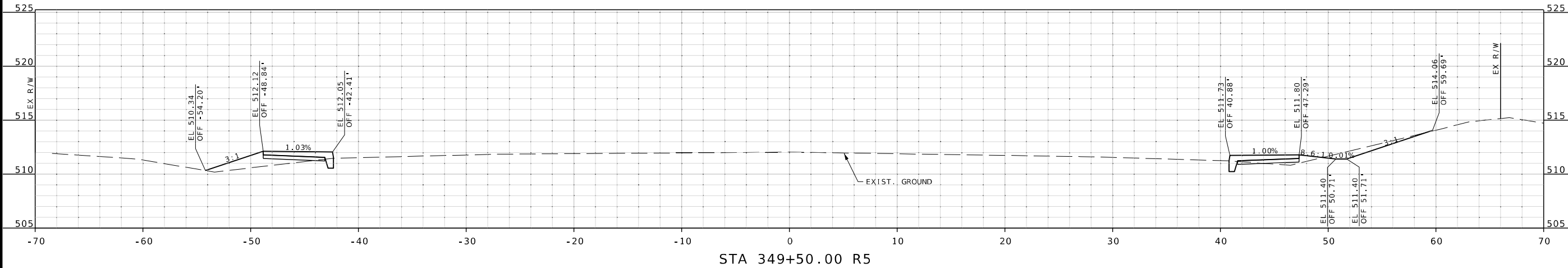

CROSS SECTION SHEETS
 SHEET 37 OF 39

IF A SEAL IS PRESENT ON THIS SHEET IT HAS BEEN ELECTRONICALLY SEALED AND DATED.

DISCLAIMER
 THE PROFESSIONAL WHOSE SIGNATURE AND PERSONAL SEAL APPEAR HEREON ASSUMES RESPONSIBILITY ONLY FOR WHAT APPEARS ON THIS PAGE, AND DISCLAIMS (PURSUANT TO SECTION 327.411 RSMO) SPECIFICATION, ESTIMATES, REPORTS, OR OTHER DOCUMENTS OR INSTRUMENTS NOT SEALED BY THE UNDERSIGNED PROFESSIONAL RELATING TO OR INTENDED TO BE USED FOR ANY PART OR PARTS OF THE PROJECT TO WHICH THIS PAGE REFERS.



Riley Hoffman
 01/27/2025 6:40:14 AM
 Riley J. Hoffman
 MO PE-2022042958

DATE PREPARED
 1/24/2025

ROUTE 67 STATE MO

DISTRICT SL SHEET NO. 38

COUNTY ST. LOUIS

JOB NO. J6P3623

CONTRACT ID.

PROJECT NO.

BRIDGE NO.

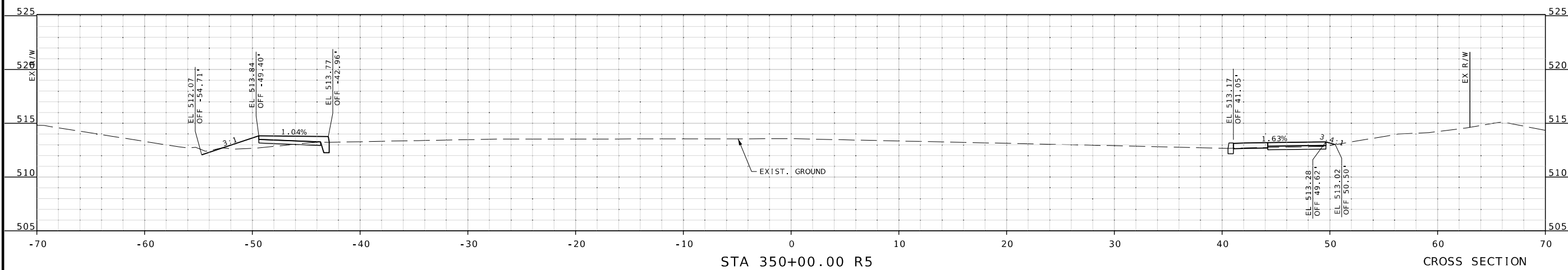
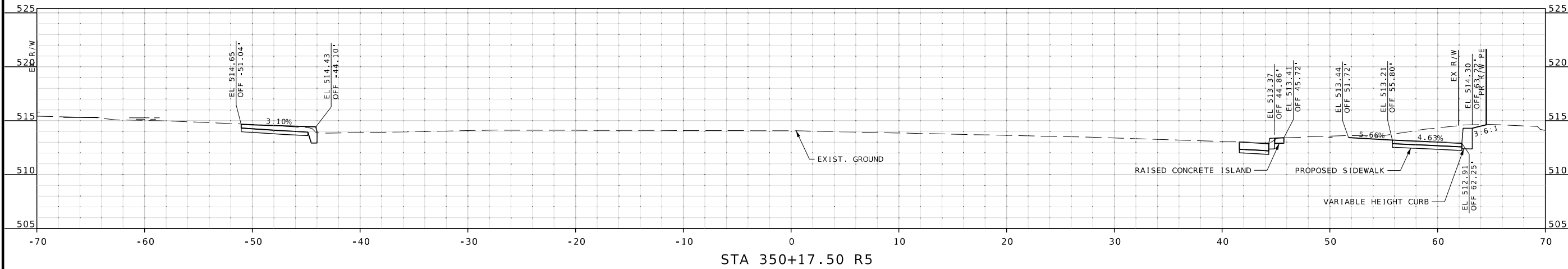
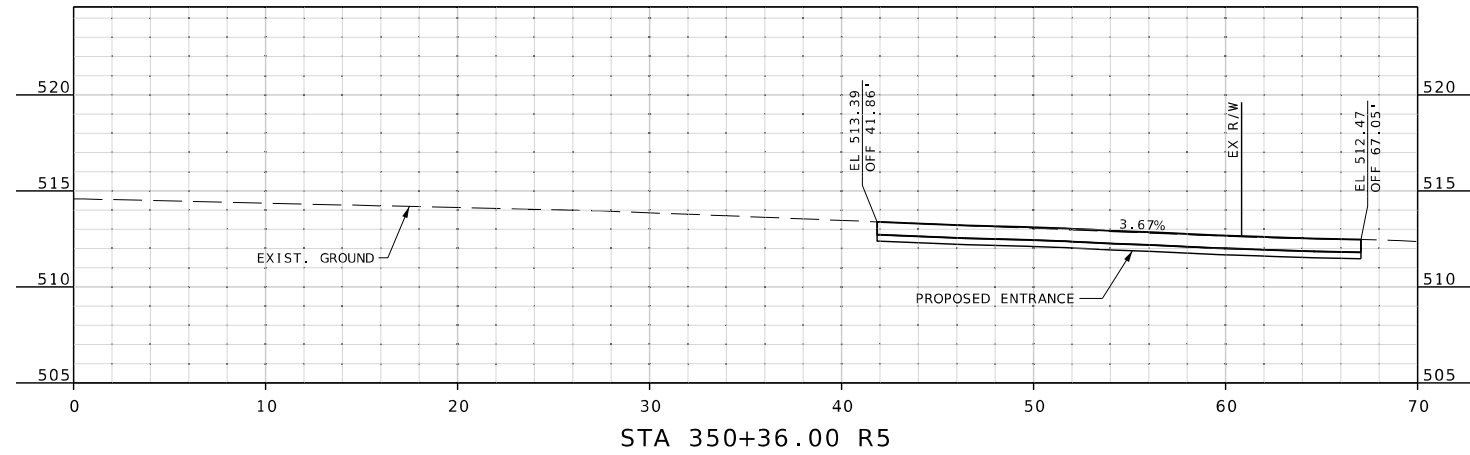

DESCRIPTION

DATE

MISSOURI HIGHWAYS AND TRANSPORTATION COMMISSION



105 WEST CAPITOL
 JEFFERSON CITY, MO 65102
 1-888-ASK-MODOT (1-888-275-6636)

HR GREEN, INC.
 520 MARYVILLE CENTRE DRIVE,
 SUITE 100
 ST. LOUIS, MISSOURI 63141
 PHONE: (636) 519-0990
 CORPORATE LICENSE #2002006608



CROSS SECTION SHEETS
 SHEET 38 OF 39

IF A SEAL IS PRESENT ON THIS SHEET IT HAS BEEN ELECTRONICALLY SEALED AND DATED.

DISCLAIMER
 THE PROFESSIONAL WHOSE SIGNATURE AND PERSONAL SEAL APPEAR HEREON ASSUMES RESPONSIBILITY ONLY FOR WHAT APPEARS ON THIS PAGE, AND DISCLAIMS (PURSUANT TO SECTION 327.411 RSMO) SPECIFICATION, ESTIMATES, REPORTS, OR OTHER DOCUMENTS OR INSTRUMENTS NOT SEALED BY THE UNDERSIGNED PROFESSIONAL RELATING TO OR INTENDED TO BE USED FOR ANY PART OR PARTS OF THE PROJECT TO WHICH THIS PAGE REFERS.

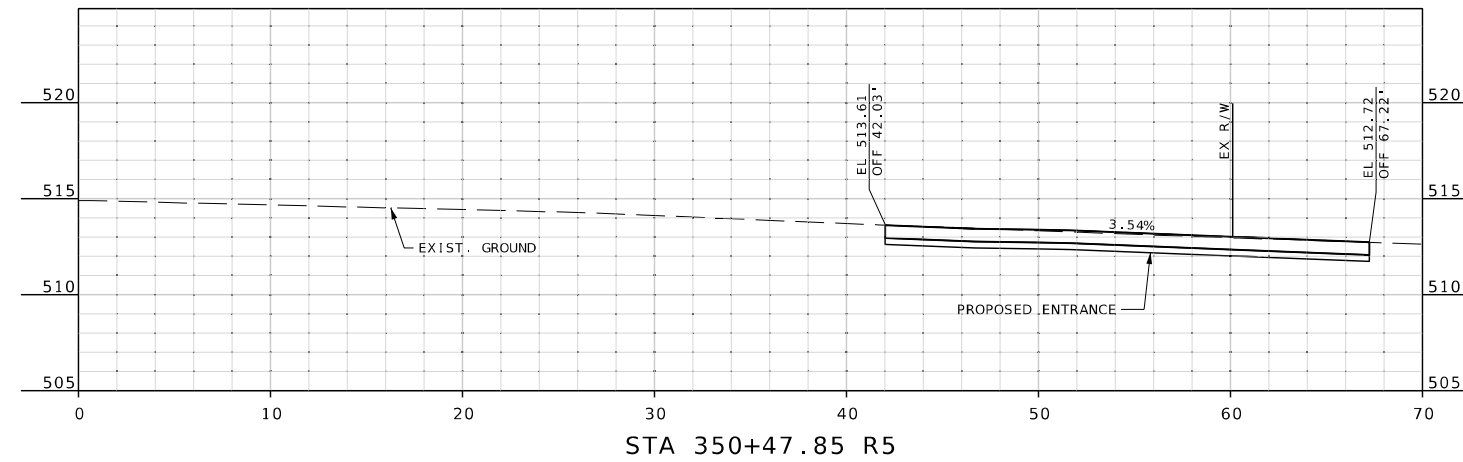
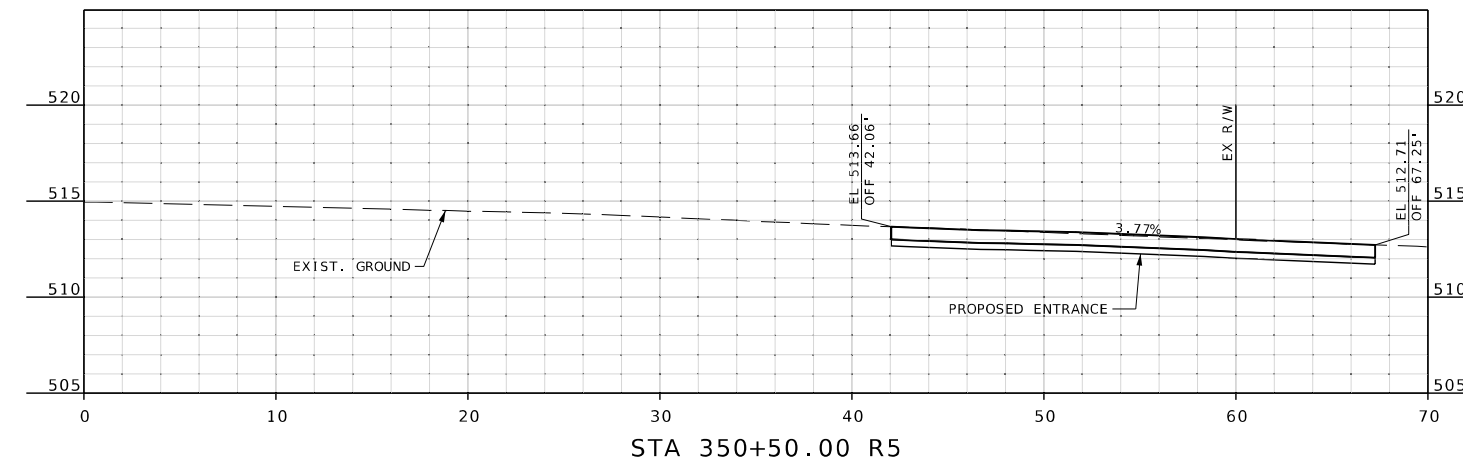
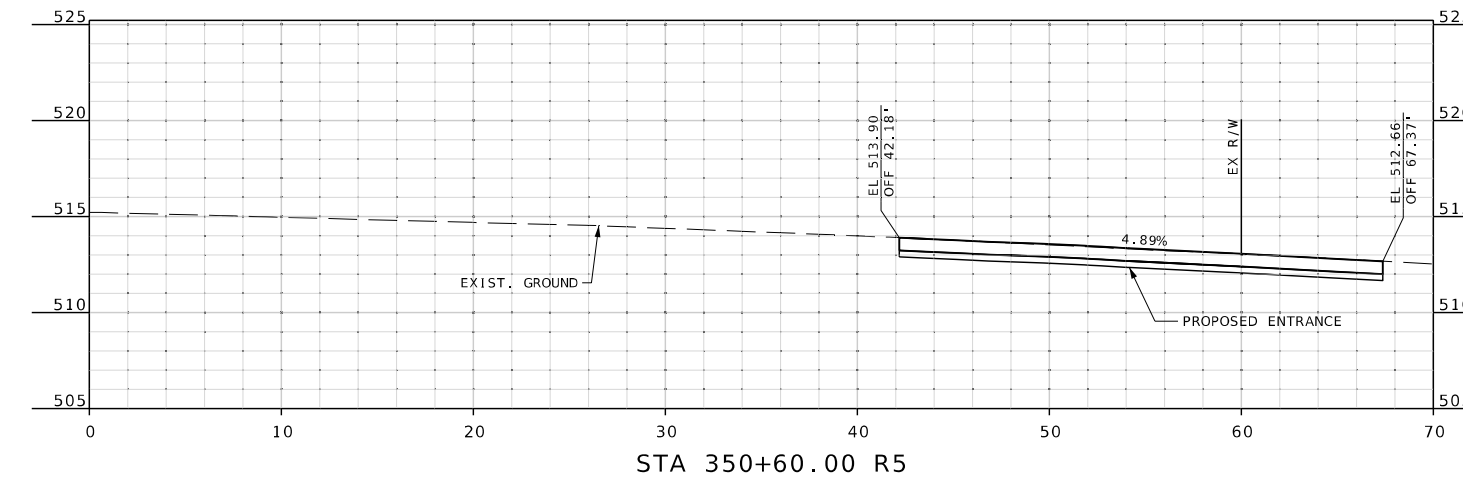
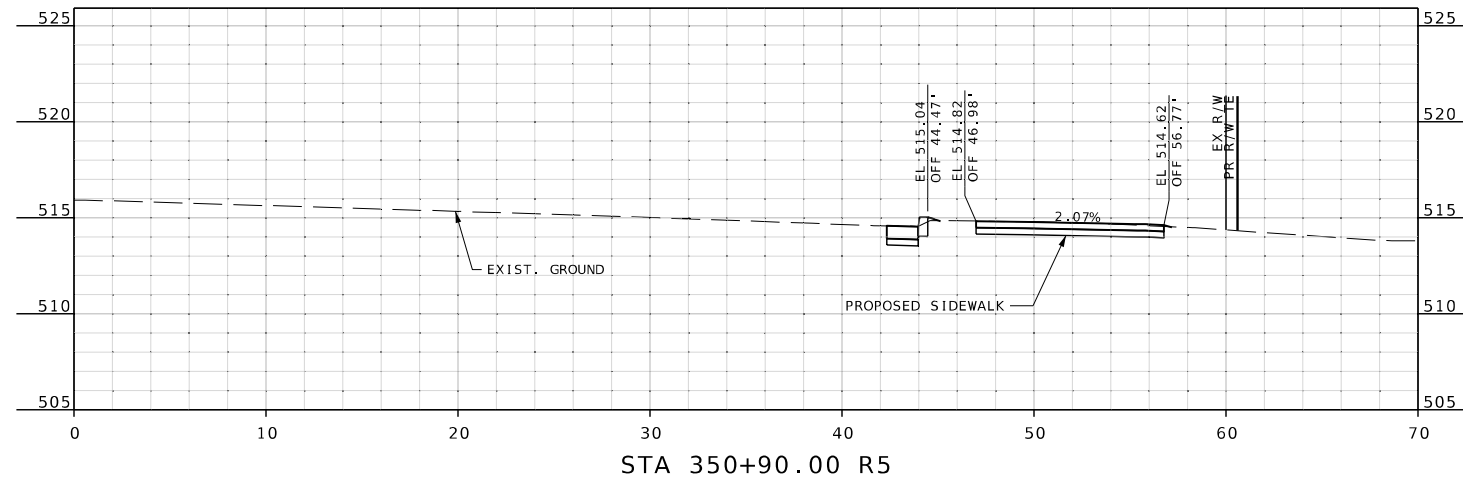

CROSS SECTION SHEETS
 SHEET 39 OF 39



Riley J. Hoffman
 01/27/2025 6:40:04 AM
 Riley J. Hoffman
 MO PE-2022042958

DATE PREPARED
 1/24/2025

ROUTE 67 STATE MO

DISTRICT SL SHEET NO. 39

COUNTY ST. LOUIS

JOB NO. J6P3623

CONTRACT ID.

PROJECT NO.

BRIDGE NO.

| DATE | DESCRIPTION |
|------|-------------|
| | |
| | |
| | |
| | |
| | |
| | |
| | |
| | |
| | |

MISSOURI HIGHWAYS AND TRANSPORTATION COMMISSION

105 WEST CAPITOL
 JEFFERSON CITY, MO 65102
 1-888-ASK-MODOT (1-888-275-6636)

HR GREEN, INC.
 520 MARYVILLE CENTRE DRIVE,
 SUITE 100
 ST. LOUIS, MISSOURI 63141
 PHONE: (636) 519-0990
 CORPORATE LICENSE #2002006608



IF A SEAL IS PRESENT ON THIS SHEET IT HAS BEEN ELECTRONICALLY SEALED AND DATED.