

BENJAMIN STEPHEN MCCABE SR.
03/19/2025 12:28:29 PM
BENJAMIN STEPHEN MCCABE SR. CIVIL
MO-PE-2003015005

DATE PREPARED
3/19/2025

ROUTE 33 STATE MO
DISTRICT KC SHEET NO. 1

COUNTY
CLAY

JOB NO.
JKU0449

CONTRACT ID.

PROJECT NO.

BRIDGE NO.
A9662

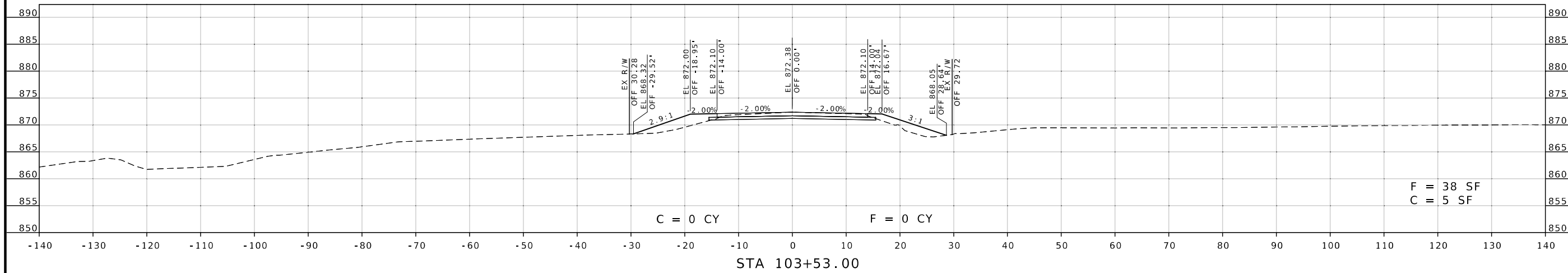
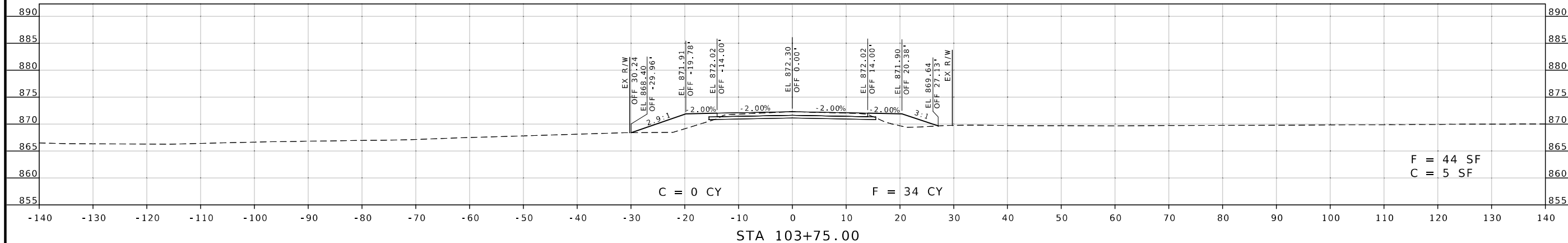
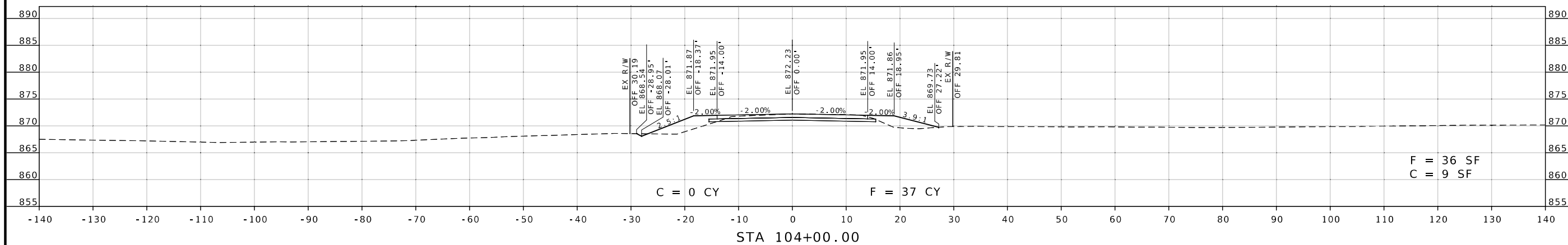

| DESCRIPTION |
|-------------|
| |
| |
| |
| |
| |
| |
| |
| |
| |
| |

| DATE |
|------|
| |
| |
| |
| |

MISSOURI HIGHWAYS AND TRANSPORTATION COMMISSION





Benjamin Stephen McCabe Sr.
03/19/2025 12:28:01 PM
BENJAMIN STEPHEN MCCABE SR., CIVIL
MO-PE-2003015005

DATE PREPARED
3/19/2025

ROUTE 33 STATE MO

DISTRICT KC SHEET NO. 2

COUNTY CLAY

JOB NO. JKU0449

CONTRACT ID.

PROJECT NO.

BRIDGE NO. A9662

DESCRIPTION

DATE

MISSOURI HIGHWAYS AND TRANSPORTATION COMMISSION

105 WEST CAPITOL JEFFERSON CITY, MO 65102

1-888-ASK-MODOT (1-888-275-6636)

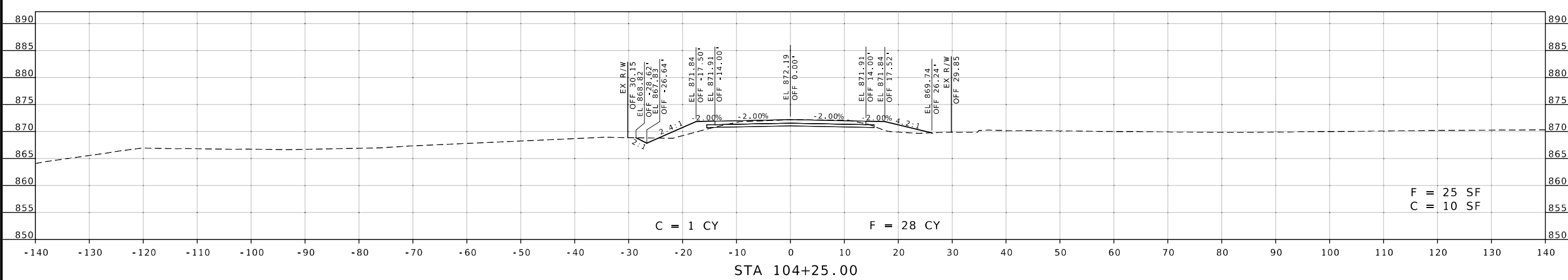
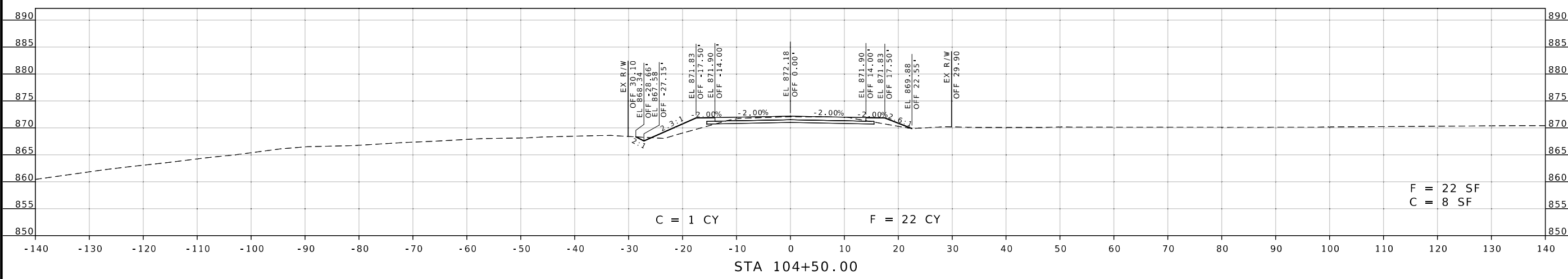
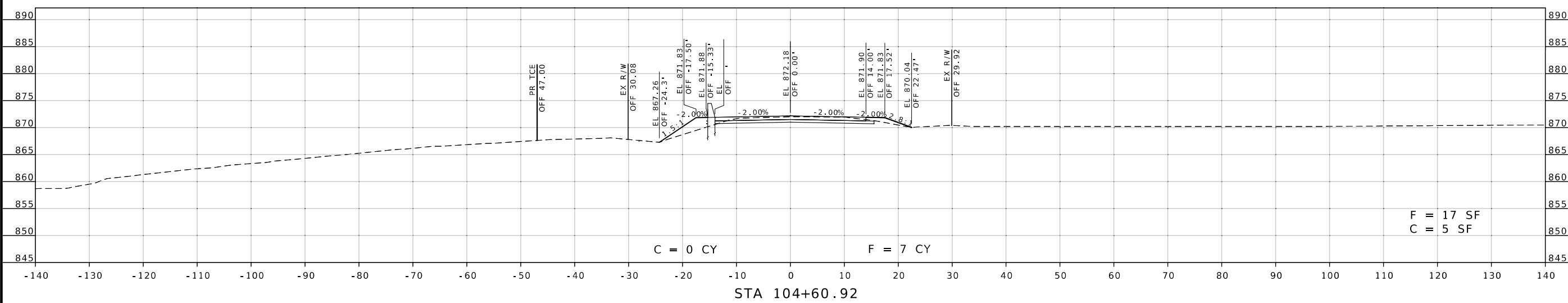
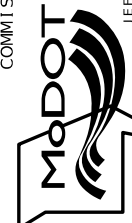

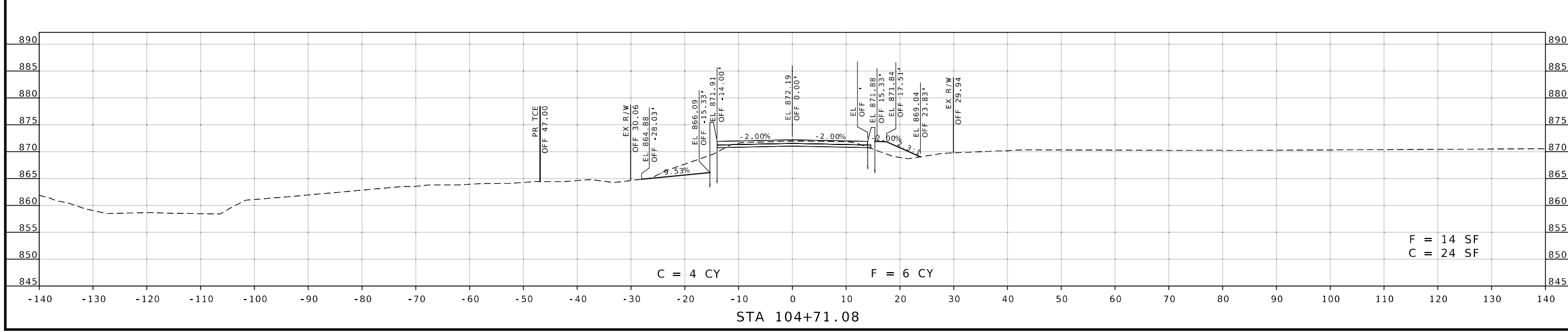
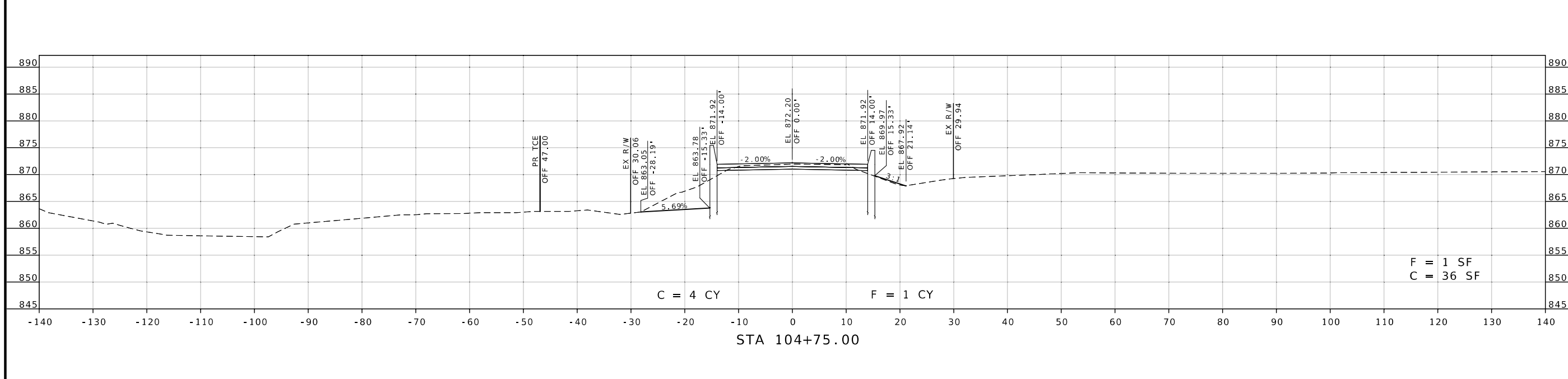
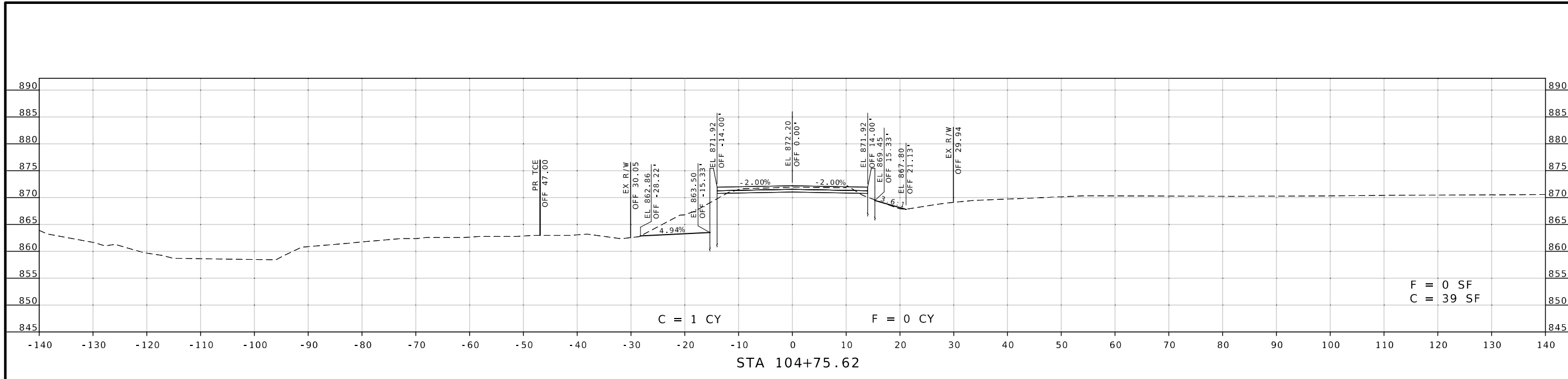

Benjamin Stephen McCabe Sr.
 03/19/2025 12:25:34 PM
 BENJAMIN STEPHEN MCCABE SR., CIVIL
 MO-PE-2003015005

DATE PREPARED: 3/19/2025
 ROUTE: 33 STATE: MO
 DISTRICT: KC SHEET NO.: 3
 COUNTY: CLAY
 JOB NO.: JKU0449
 CONTRACT ID.:
 PROJECT NO.:
 BRIDGE NO.: A9662

| DATE | DESCRIPTION |
|------|-------------|
| | |
| | |
| | |
| | |
| | |
| | |

MISSOURI HIGHWAYS AND TRANSPORTATION COMMISSION

105 WEST CAPITOL
 JEFFERSON CITY, MO 65102
 1-888-ASK-MODOT (1-888-275-6636)



Benjamin Stephen McCabe Sr.
03/19/2025 12:25:11 PM
BENJAMIN STEPHEN MCCABE SR. CIVIL
MO-PE-2003015005

DATE PREPARED
3/19/2025

ROUTE STATE
33 MO
DISTRICT SHEET NO.
KC 4

COUNTY
CLAY
JOB NO.
JKU0449
CONTRACT ID.

PROJECT NO.

BRIDGE NO.
A9662

| DESCRIPTION | DATE |
|-------------|------|
| | |
| | |
| | |
| | |
| | |
| | |
| | |
| | |
| | |

MISSOURI HIGHWAYS AND TRANSPORTATION COMMISSION



105 WEST CAPITOL
JEFFERSON CITY, MO 65102
1-888-ASK-MODOT (1-888-275-6636)

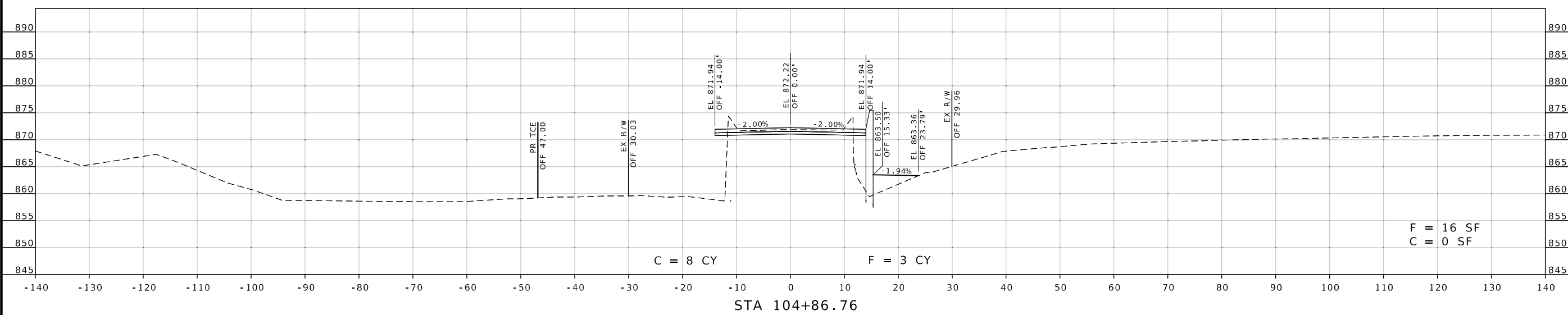
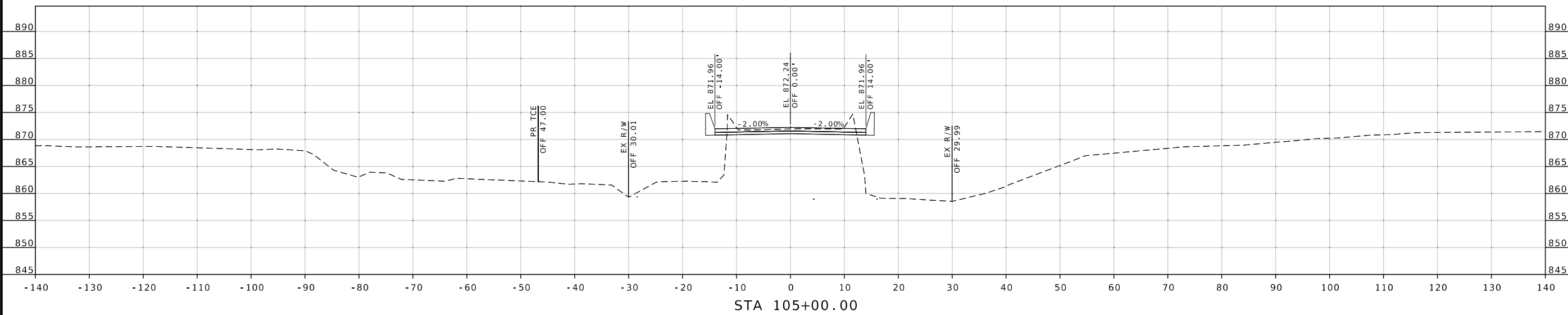



Benjamin Stephen McCabe Sr.
03/19/2025 12:24:51 PM
BENJAMIN STEPHEN MCCABE SR. CIVIL
MO-PE-2003015005

| | |
|----------------------------|----------------|
| DATE PREPARED 3/19/2025 | |
| ROUTE 33 | STATE MO |
| DISTRICT KC | SHEET NO. 5 |
| COUNTY CLAY | |
| JOB NO. JKU0449 | |
| CONTRACT ID. | |
| PROJECT NO. | |
| BRIDGE NO. A9662 | |

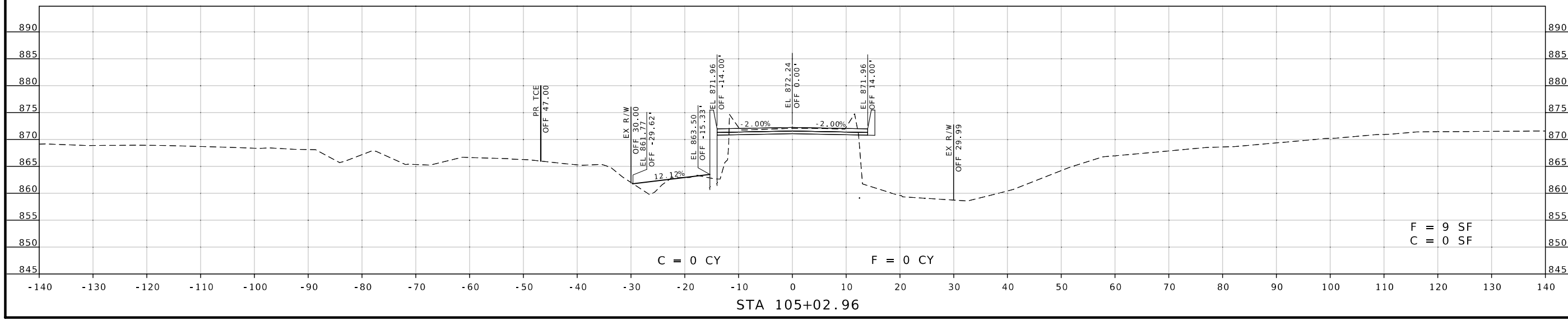
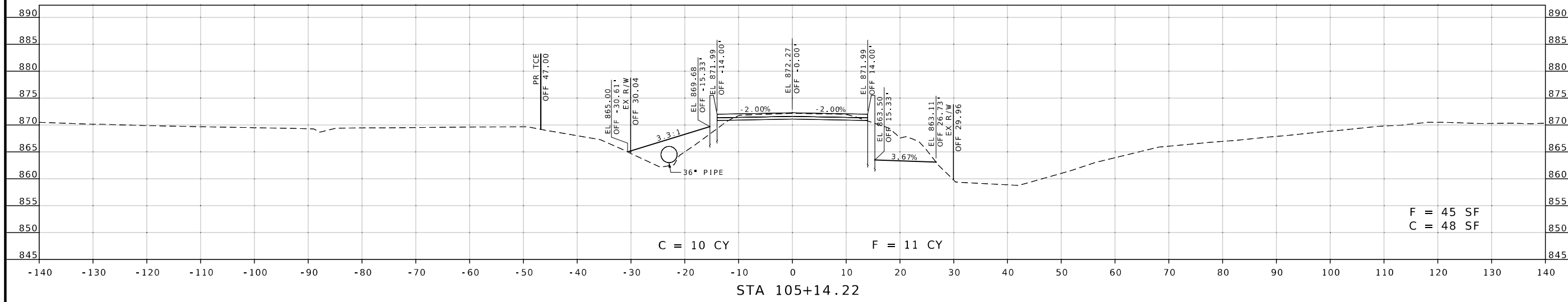

DESCRIPTION

DATE

MISSOURI HIGHWAYS AND TRANSPORTATION COMMISSION



105 WEST CAPITOL
JEFFERSON CITY, MO 65102
1-888-ASK-MODOT (1-888-275-6636)

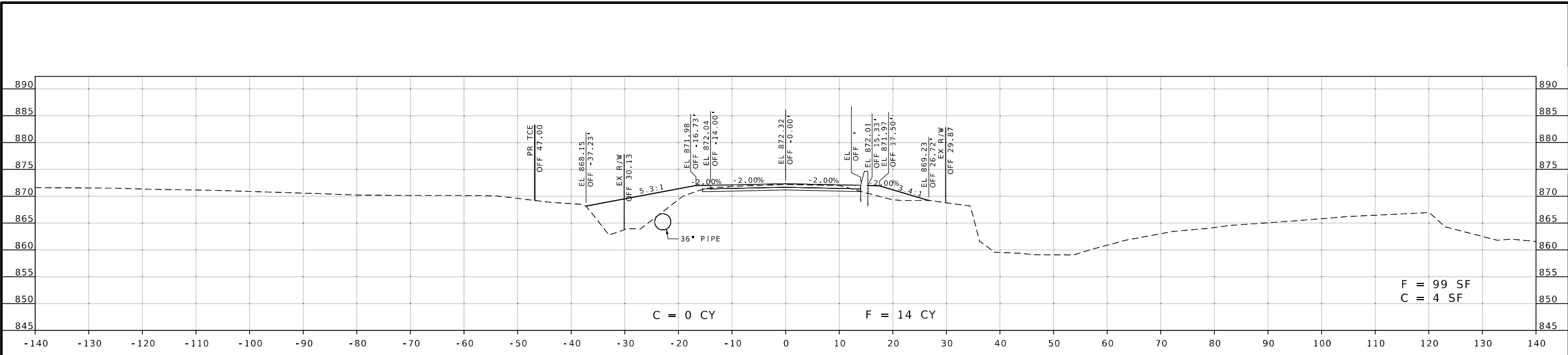

STA 105+28.92

C = 0 CY

F = 14 CY

F = 99 SF
C = 4 SF

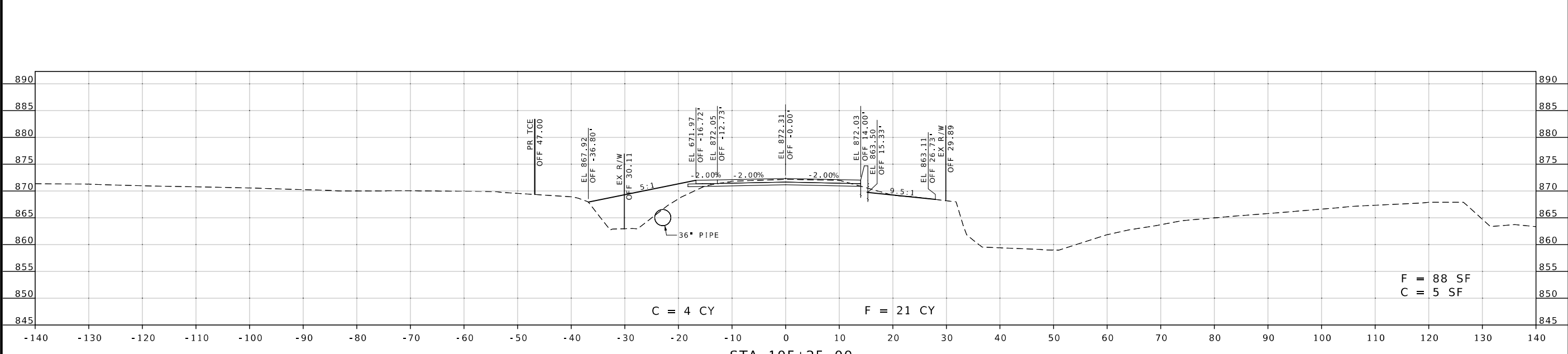

STA 105+25.00

C = 4 CY

F = 21 CY

F = 88 SF
C = 5 SF

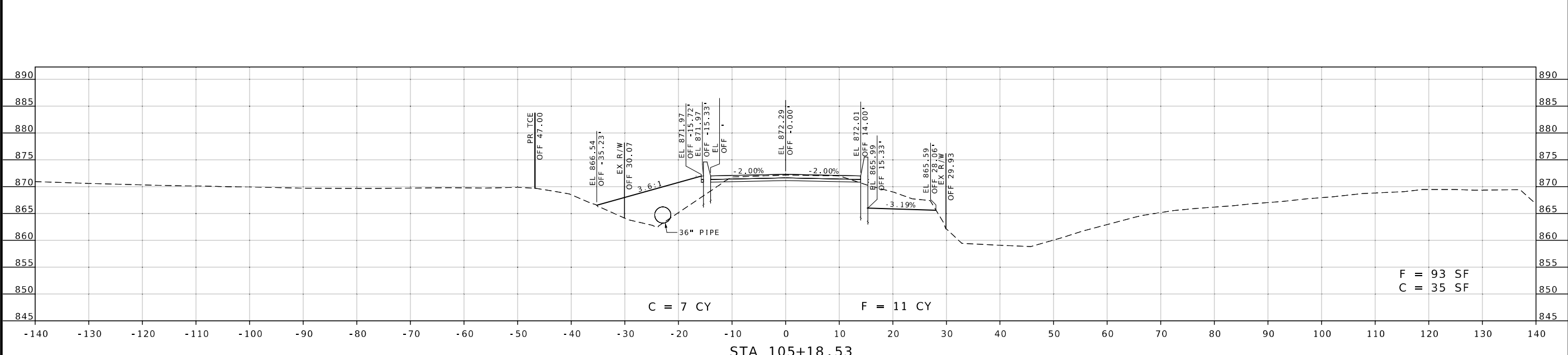

STA 105+18.53

C = 7 CY

F = 11 CY

F = 93 SF
C = 35 SF



Benjamin Stephen McCabe Sr.
 03/19/2025 12:24:21 PM
 BENJAMIN STEPHEN MCCABE SR - CIVIL
 MO-PE-2003015005
 DATE PREPARED
3/19/2025
 ROUTE 33 STATE MO
 DISTRICT KC SHEET NO. 6
 COUNTY CLAY
 JOB NO. JKU0449
 CONTRACT ID.
 PROJECT NO.
 BRIDGE NO. A9662

| DESCRIPTION | DATE |
|-------------|------|
| | |
| | |
| | |
| | |
| | |
| | |

MISSOURI HIGHWAYS AND TRANSPORTATION COMMISSION
 105 WEST CAPITOL
 JEFFERSON CITY, MO 65102
 1-888-ASK-MODOT (1-888-275-6636)





Benjamin Stephen McCabe Sr.
 03/19/2025 12:23:53 PM
 BENJAMIN STEPHEN MCCABE SR. CIVIL
 MO-PE-2003015005

DATE PREPARED
3/19/2025

| | |
|-----------|-----------|
| ROUTE | STATE |
| 33 | MO |
| DISTRICT | SHEET NO. |
| KC | 7 |

| |
|-------------|
| COUNTY |
| CLAY |

| |
|----------------|
| JOB NO. |
| JKU0449 |
| CONTRACT ID. |

| |
|-------------|
| PROJECT NO. |
|-------------|

| |
|--------------|
| BRIDGE NO. |
| A9662 |

| DESCRIPTION | DATE |
|-------------|------|
| | |
| | |
| | |
| | |
| | |
| | |
| | |
| | |
| | |
| | |
| | |
| | |
| | |
| | |
| | |
| | |
| | |
| | |
| | |
| | |
| | |
| | |
| | |
| | |
| | |

MISSOURI HIGHWAYS AND TRANSPORTATION COMMISSION

105 WEST CAPITOL
 JEFFERSON CITY, MO 65102
 1-888-ASK-MODOT (1-888-275-6636)

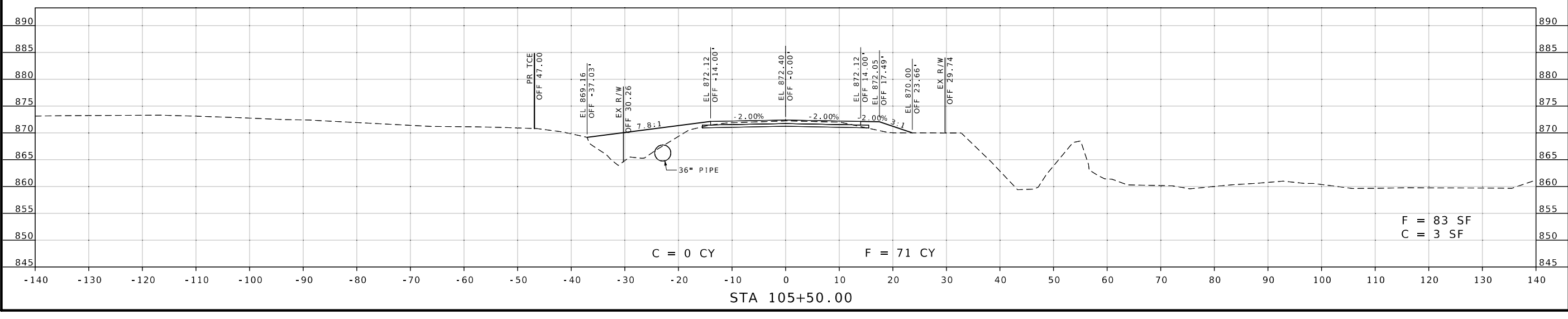
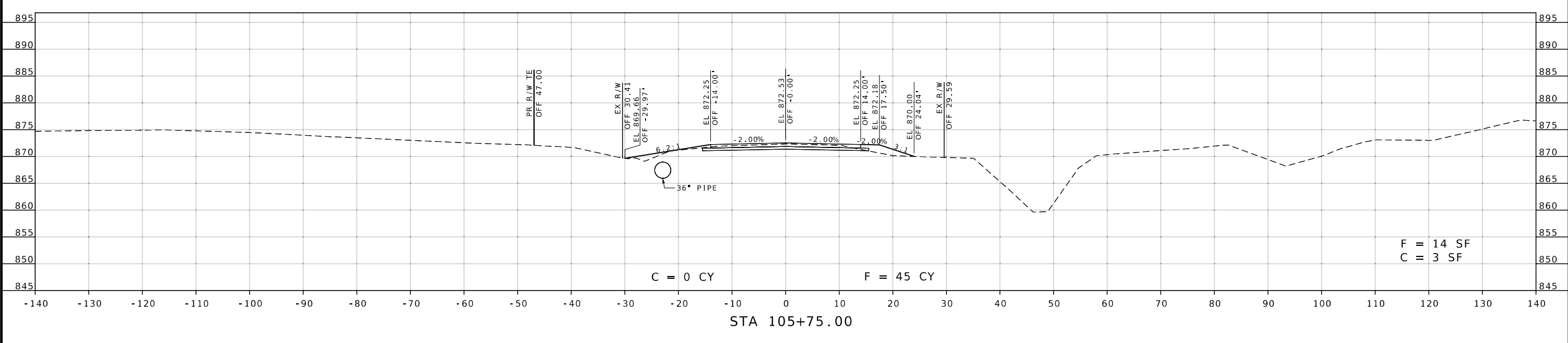



Benjamin Stephen McCabe, Inc.
 03/19/2025 12:23:27 PM
 BENJAMIN STEPHEN MCCABE SR., CIVIL
 MO-PE-2003015005

DATE PREPARED
 3/19/2025

ROUTE STATE
 33 MO

DISTRICT SHEET NO.
 KC 8

COUNTY
 CLAY

JOB NO.
 JKU0449

CONTRACT ID.

PROJECT NO.

BRIDGE NO.
 A9662

DESCRIPTION

DATE

DESCRIPTION

DATE

DESCRIPTION

DATE

DESCRIPTION

DATE

DESCRIPTION

DATE

DESCRIPTION

DATE

DESCRIPTION

DATE

DESCRIPTION

DATE

DESCRIPTION

DATE

DESCRIPTION

DATE

DESCRIPTION

DATE

DESCRIPTION

DATE

DESCRIPTION

DATE

DESCRIPTION

DATE

DESCRIPTION

DATE

DESCRIPTION

DATE

DESCRIPTION

DATE

DESCRIPTION

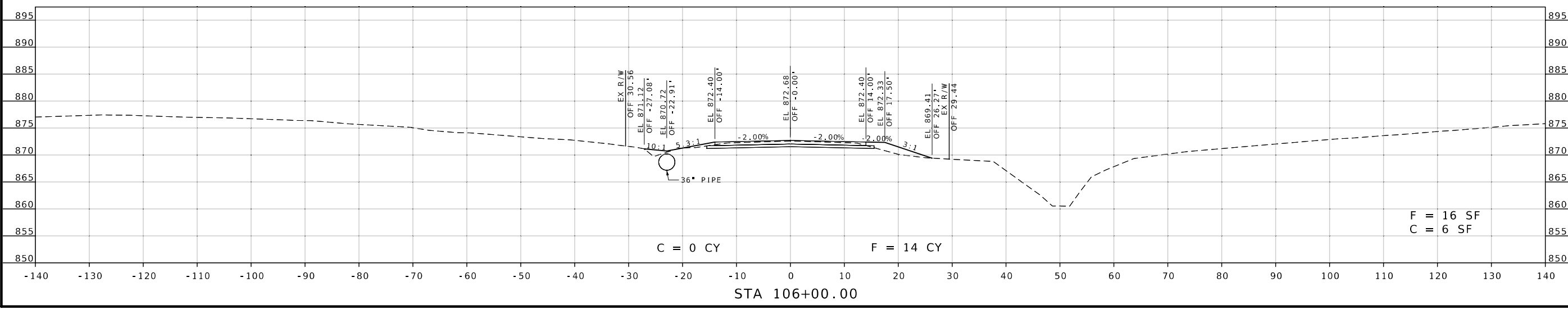
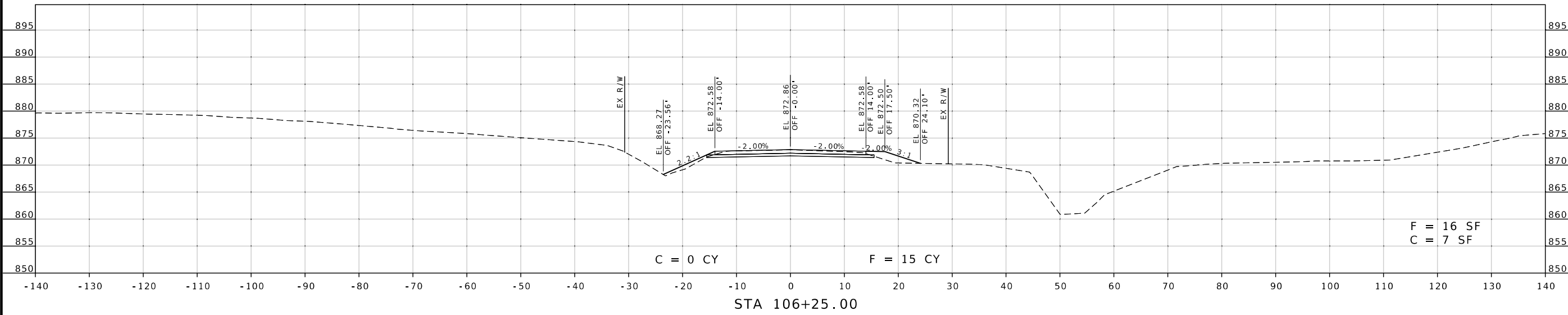

MISSOURI HIGHWAYS AND TRANSPORTATION COMMISSION
 105 WEST CAPITOL JEFFERSON CITY, MO 65102
 1-888-ASK-MODOT (1-888-275-6636)



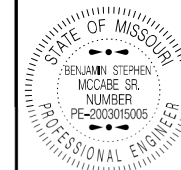

Benjamin Stephen McCabe, PE
03/19/2025 12:23:04 PM
BENJAMIN STEPHEN MCCABE SR - CIVIL
MO-PE-2003015005

DATE PREPARED
3/19/2025

| | |
|----------|-----------|
| ROUTE | STATE |
| 33 | MO |
| DISTRICT | SHEET NO. |
| KC | 9 |

COUNTY
CLAY

JOB NO.
JKU0449

CONTRACT ID.

PROJECT NO.

BRIDGE NO.
A9662

DESCRIPTION

DATE

MISSOURI HIGHWAYS AND TRANSPORTATION
COMMISSION



105 WEST CAPITOL
JEFFERSON CITY, MO 65102
1-888-ASK-MODOT (1-888-275-6636)

