

MISSOURI HIGHWAYS AND TRANSPORTATION COMMISSION  
PLANS FOR PROPOSED  
STATE HIGHWAY  
VARIOUS COUNTIES  
SOUTHEAST DISTRICT

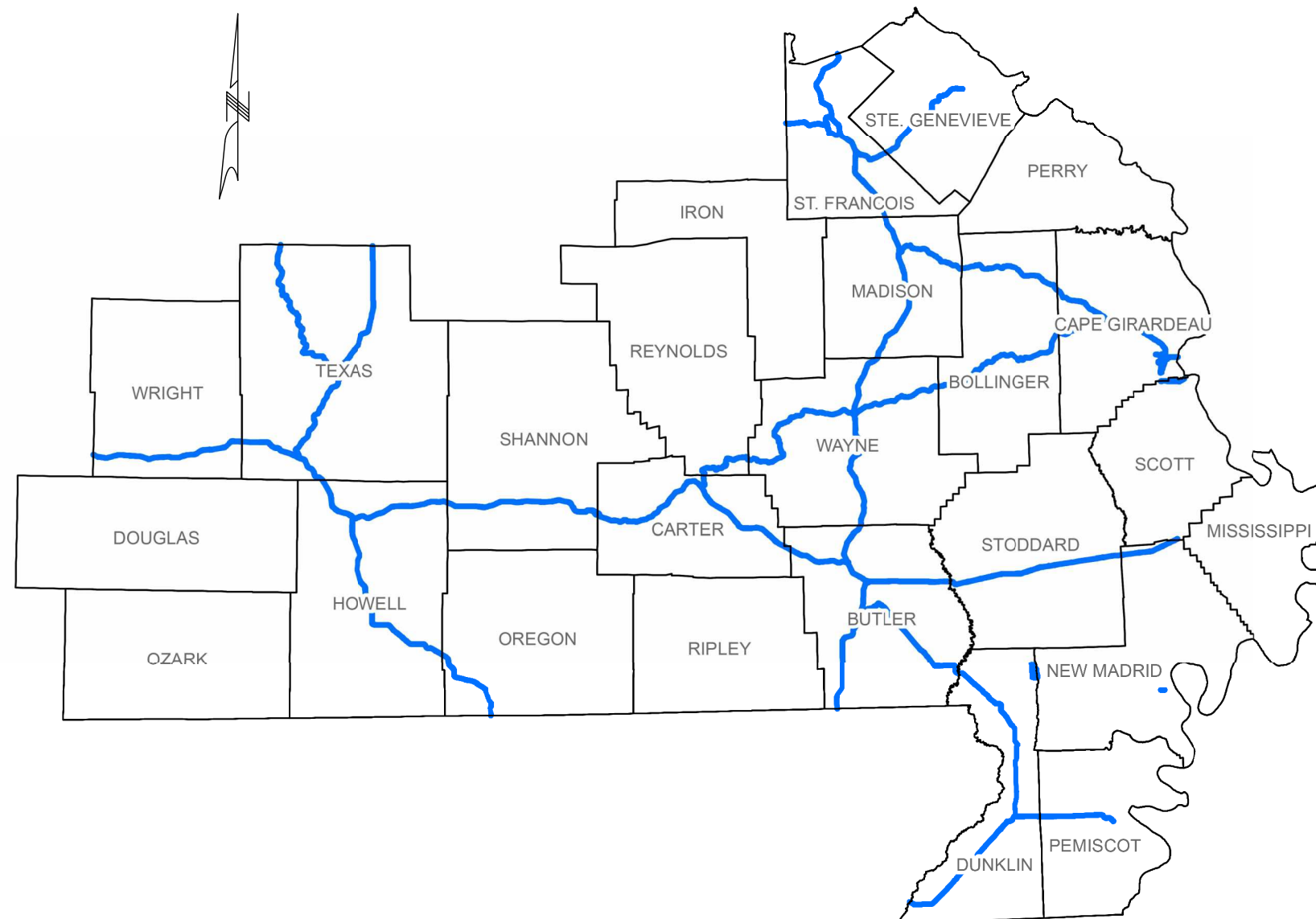

### CONVENTIONAL SYMBOLS (USED IN PLANS)

	EXISTING	NEW
BUILDINGS AND STRUCTURES		
GUARD RAIL		
GUARD CABLE		
CONCRETE RIGHT-OF-WAY MARKER		
STEEL RIGHT-OF-WAY MARKER		
LOCATION SURVEY MARKER		
UTILITIES		
FIBER OPTICS	— FO —	— FO —
OVERHEAD CABLE TV	— OTV —	— OTV —
UNDERGROUND CABLE TV	— UTV —	— UTV —
OVERHEAD TELEPHONE	— OT —	— OT —
UNDERGROUND TELEPHONE	— UT —	— UT —
OVERHEAD POWER	— OE —	— OE —
UNDERGROUND POWER	— UE —	— UE —
SANITARY SEWER	— S —	— S —
STORM SEWER	— SS —	— SS —
GAS	— G —	— G —
WATER	— W —	— W —
MANHOLE		
FIRE HYDRANT		
WATER VALVE		
WATER METER		
DROP INLET		
DITCH BLOCK		
GROUND MOUNTED SIGN		
LIGHT POLE		
H-FRAME POWER POLE		
TELEPHONE PEDESTAL		
FENCE		
CHAIN LINK		
WOVEN WIRE		
GATE POST		
BENCHMARK		

NOTE: DASHED OR OPEN SYMBOLS INDICATE  
EXISTING FEATURES

THE EXISTENCE AND APPROXIMATE LOCATION OF UTILITY FACILITIES KNOWN TO EXIST, AS SHOWN ON THE PLANS, ARE BASED ON THE BEST INFORMATION AVAILABLE TO THE COMMISSION AT THIS TIME. THIS INFORMATION IS PROVIDED BY THE COMMISSION "AS-IS" AND THE COMMISSION EXPRESSLY DISCLAIMS ANY REPRESENTATION OR WARRANTY AS TO THE COMPLETENESS, ACCURACY, OR SUITABILITY OF THE INFORMATION FOR ANY USE. RELIANCE UPON THIS INFORMATION IS DONE AT THE RISK AND PERIL OF THE USER, AND THE COMMISSION SHALL NOT BE LIABLE FOR ANY DAMAGES THAT MAY ARISE FROM ANY ERROR IN THE INFORMATION. IT IS, THEREFORE, THE RESPONSIBILITY OF THE CONTRACTOR TO VERIFY THE EXISTENCE, LOCATION AND STATUS OF ANY FACILITY. SUCH VERIFICATION INCLUDES DIRECT CONTACT WITH THE LISTED UTILITIES.

## INDEX OF SHEETS

DESCRIPTION	SHEET NUMBER
TITLE SHEET .....	1
TRAFFIC CONTROL SHEETS (TC).....	2-10

[illegible]

Sign Spacing, Device Spacing  
and Channelizing Taper Lengths

TAPER LENGTHS AND SPACING OF CHANNELIZING DEVICES					
SPEED MPH	MINIMUM TAPER LENGTHS (L) FOR LANE WIDTHS (W)			MAXIMUM CHANNELIZER SPACING (FT)	
	10 FT	11 FT	12 FT	THROUGH TAPER	THROUGH WORK AREA
0-35	205	225	245	35	40
40-45	450	495	540	40	80
50-55	550	605	660	50	80
60-70	700	770	840	60	120

SIGN SPACING (S) FOR ADVANCE SIGN SERIES (1) (2)		
SPEED MPH	UNDIVIDED HIGHWAYS (FT)	DIVIDED HIGHWAYS (FT)
0-35	200	200
40-45	350	500
50-55	500	1000
60-70	1000	SA-1000 SB-1500 SC-2640

NOTES:

DIMENSIONS IN FEET UNLESS OTHERWISE NOTED.

(1) SPACING BETWEEN SIGNS AND SPACING BETWEEN LAST SIGN AND FLAGGER, BEGINNING OF TAPER, OR SIGNED CONDITION

(2) SPACINGS MAY BE ADJUSTED AS NECESSARY TO MEET FIELD CONDITIONS

LONGITUDINAL BUFFER SPACE (B)	
SPEED MPH	BUFFER SPACE (FEET)
0-35	250
40-45	360
50-55	495
60-70	730

TAPER LENGTH (L):

L = WS FOR 40 MPH OR MORE

L =  $\frac{WS^2}{60}$  FOR 35 MPH OR LESS

FOR SHOULDER TAPER USE L/3

WHERE:

L = TAPER LENGTH IN FEET

W = LATERAL SHIFT IN FEET







S = POSTED SPEED IN MPH

TRAFFIC CONTROL DEVICES

GENERAL NOTES:

- SEE STANDARD PLAN 616.10 FOR DETAILS AND ITEMS NOT SHOWN
- EXISTING SIGNS SHALL BE COVERED DURING WORKING HOURS ONLY IF IN CONFLICT WITH TRAFFIC CONTROL PLANS.
- NO DIRECT PAYMENT WILL BE MADE FOR RELOCATING, COVERING, UNCOVERING OR REMOVING SIGNS.
- CONES ALLOWABLE FOR DAYTIME OPERATIONS ONLY.
- LOCATE FLASHING ARROW PANEL AT BEGINNING OF TAPER WHEN FEASIBLE, ARROW PANELS ARE ALWAYS LOCATED BEHIND CHANNELIZERS OR CONES.

TRAFFIC CONTROL LEGEND

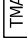
-  SIGN (SINGLE SIDED)
-  SIGN (DOUBLE SIDED)
-  FLAGGER
-  DIRECTIONAL INDICATOR BARRICADE
-  CHANNELIZER
-  BARRICADE
-  CHANGEABLE MESSAGE BOARD
-  TRUCK MOUNTED ATTENUATOR  
W/ FLASHING ARROW

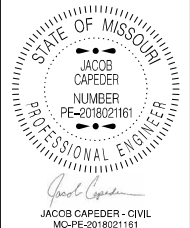

DATE PREPARED 1/21/2025	
ROUTE VAR	STATE MO
DISTRICT SE	SHEET NO. 2
COUNTY VARIOUS	
JOB NO. J9P3632	
CONTRACT ID.	
PROJECT NO.	
BRIDGE NO.	

DESCRIPTION									
DATE									

MISSOURI HIGHWAYS AND TRANSPORTATION COMMISSION



105 WEST CAPITOL  
JEFFERSON CITY, MO 65102  
1-888-ASK-MODOT (1-888-275-6636)

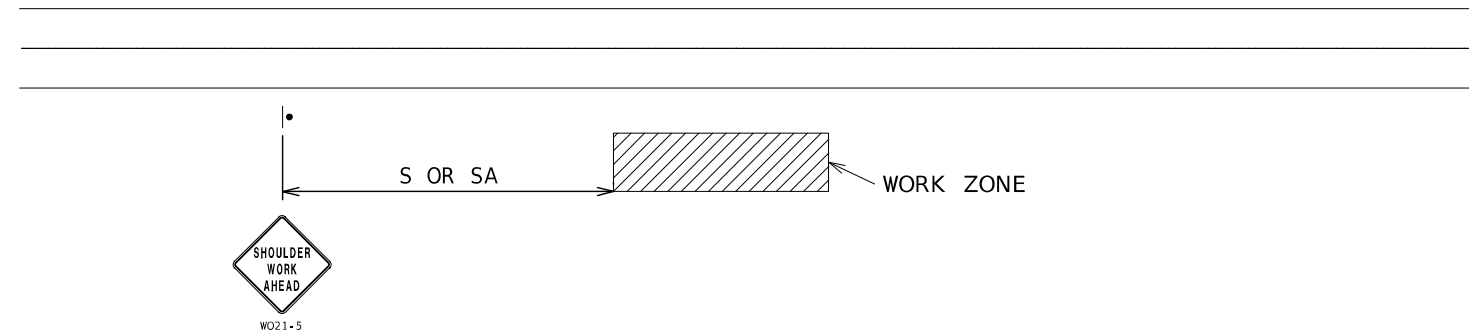

## WORK BEYOND SHOULDER - UNDIVIDED OR DIVIDED ROADWAYS

USED FOR WORK THAT OCCURS OFF THE ROADWAY SHOULDER BUT WITHIN THE CLEAR ZONE.  
NOT TO BE USED WHEN WORK VEHICLES ARE PARKED ALONG THE SHOULDER EVEN WHEN  
THE WORK IS BEING PERFORMED OFF THE SHOULDER.

NOTES :

SEE TCP SHEET 1 FOR SIGN SPACING AND TAPER LENGTHS.

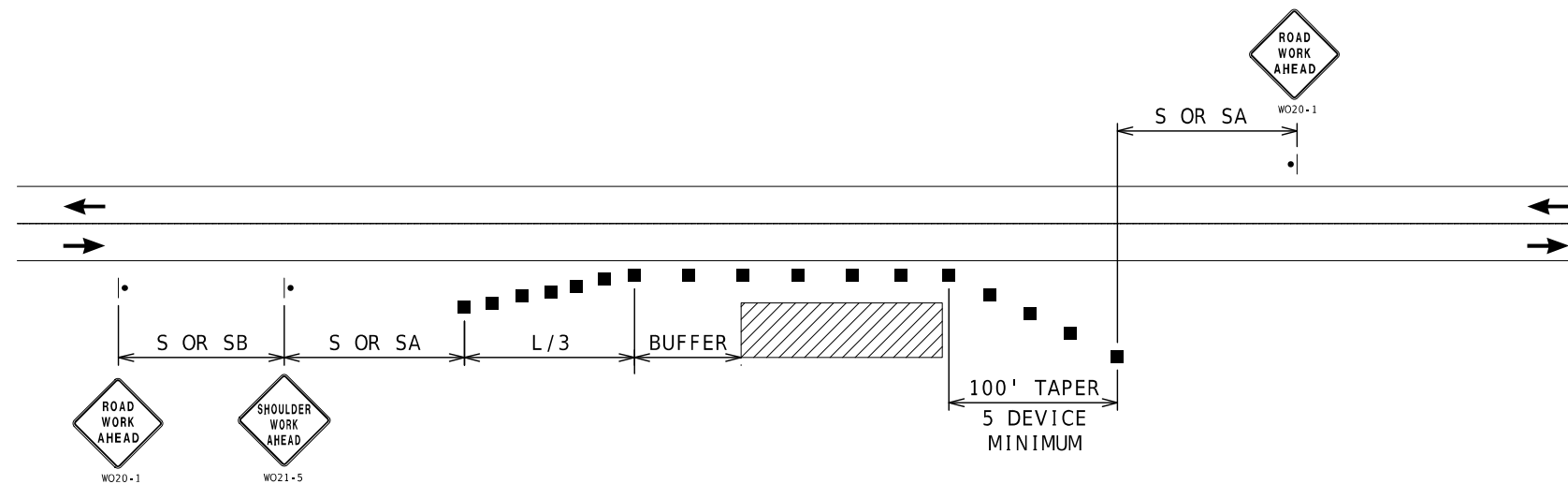

## SHOULDER WORK - UNDIVIDED ROADWAYS

USED FOR WORK ON SHOULDER OR FOR WORK OFF SHOULDER  
WITH WORK VEHICLES PARKED ON THE SHOULDER.

NOTES :

SEE TCP SHEET 1 FOR SIGN SPACING AND TAPER LENGTHS.



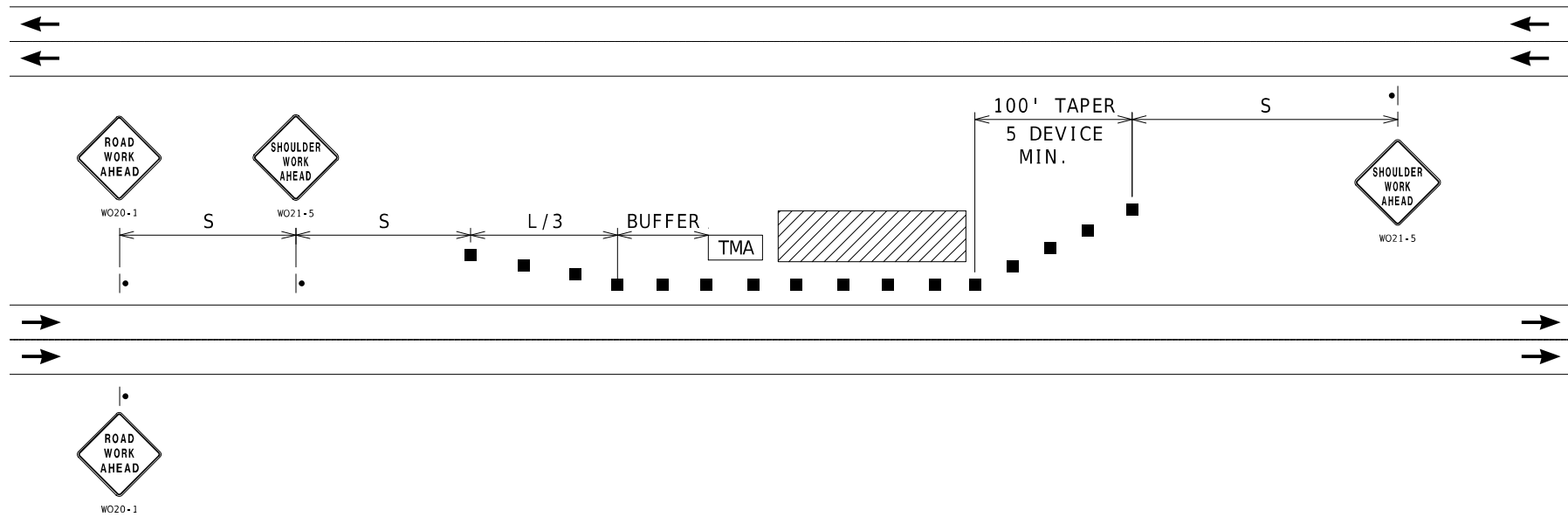

LEFT SHOULDER WORK- HIGH SPEED DIVIDED ROADWAYS

USED FOR WORK ON SHOULDER OR FOR WORK OFF SHOULDER  
WITH WORK VEHICLES PARKED ON THE SHOULDER OF A HIGH SPEED ROADWAY.

NOTES:  
SEE TCP SHEET 1 FOR SIGN SPACING AND TAPER LENGTHS.

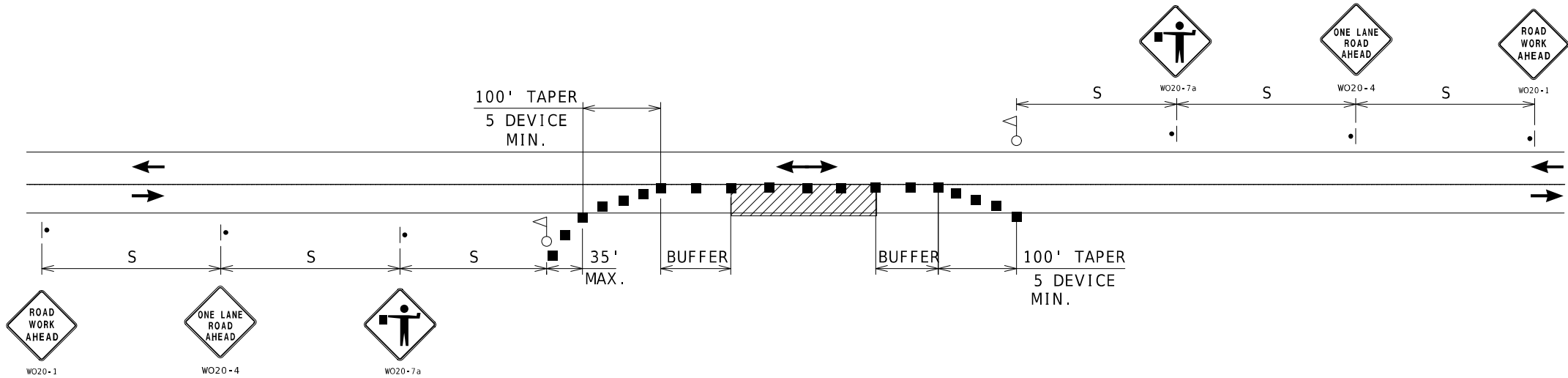

ONE-LANE TWO-WAY OPERATION WITH FLAGGERS

A MINIMUM OF TWO FLAGGERS WILL BE REQUIRED TO DIRECT TRAFFIC.  
ADDITIONAL FLAGGERS MAY BE REQUIRED WHEN WORKING AT INTERSECTING  
STREETS OR RAMPS AS DIRECTED BY THE ENGINEER. NO DIRECT PAYMENT  
WILL BE MADE FOR FLAGGERS

NOTES:  
SEE TCP SHEET 1 FOR SIGN SPACING AND TAPER LENGTHS.

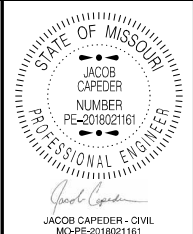

DATE PREPARED 1/21/2025	
ROUTE VAR	STATE MO
DISTRICT SE	SHEET NO. 5
COUNTY VARIOUS	
JOB NO. J9P3632	
CONTRACT ID.	
PROJECT NO.	
BRIDGE NO.	

DATE	DESCRIPTION

MISSOURI HIGHWAYS AND TRANSPORTATION COMMISSION

105 WEST CAPITOL  
JEFFERSON CITY, MO 65102  
1-888-ASK-MODOT (1-888-275-6636)

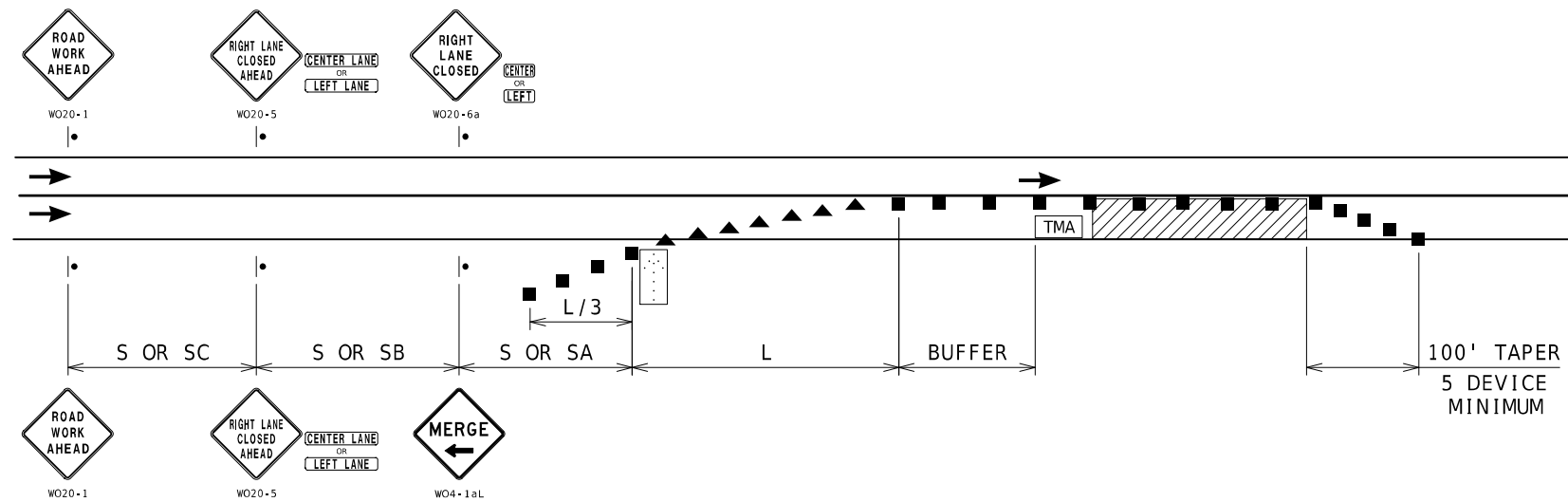

NOTES :

SEE TCP SHEET 1 FOR SIGN SPACING AND TAPER LENGTHS.

## SINGLE LANE CLOSURE

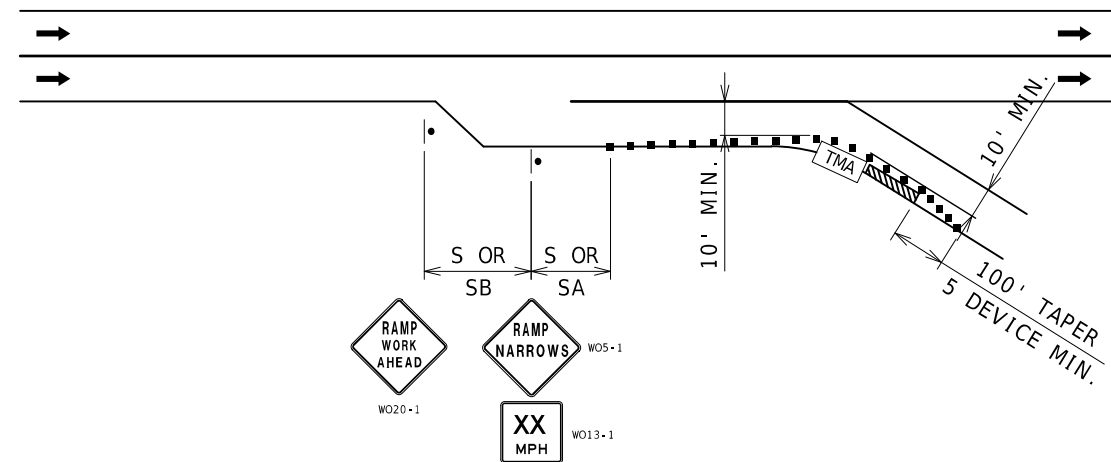

NOTES :

SEE TCP SHEET 1 FOR SIGN SPACING AND TAPER LENGTHS.

## PARTIAL RAMP CLOSURE

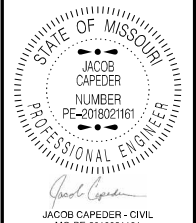

DATE PREPARED

ROUTE VAR	STATE MO
DISTRICT SE	SHEET NO. 6

COUNTY
VARIOUS
JOB NO.
J9P3632
CONTRACT ID.

PROJECT NO.

BRIDGE NO.

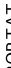
[illegible]

MISSOURI HIGHWAYS AND TRANSPORTATION  
COMMISSION

105 WEST CAPITOL  
JEFFERSON CITY, MO 65102  
1-888-ASK-MODOT (1-888-275-6636)

TRAFFIC CONTROL  
SHEET 5 OF 9

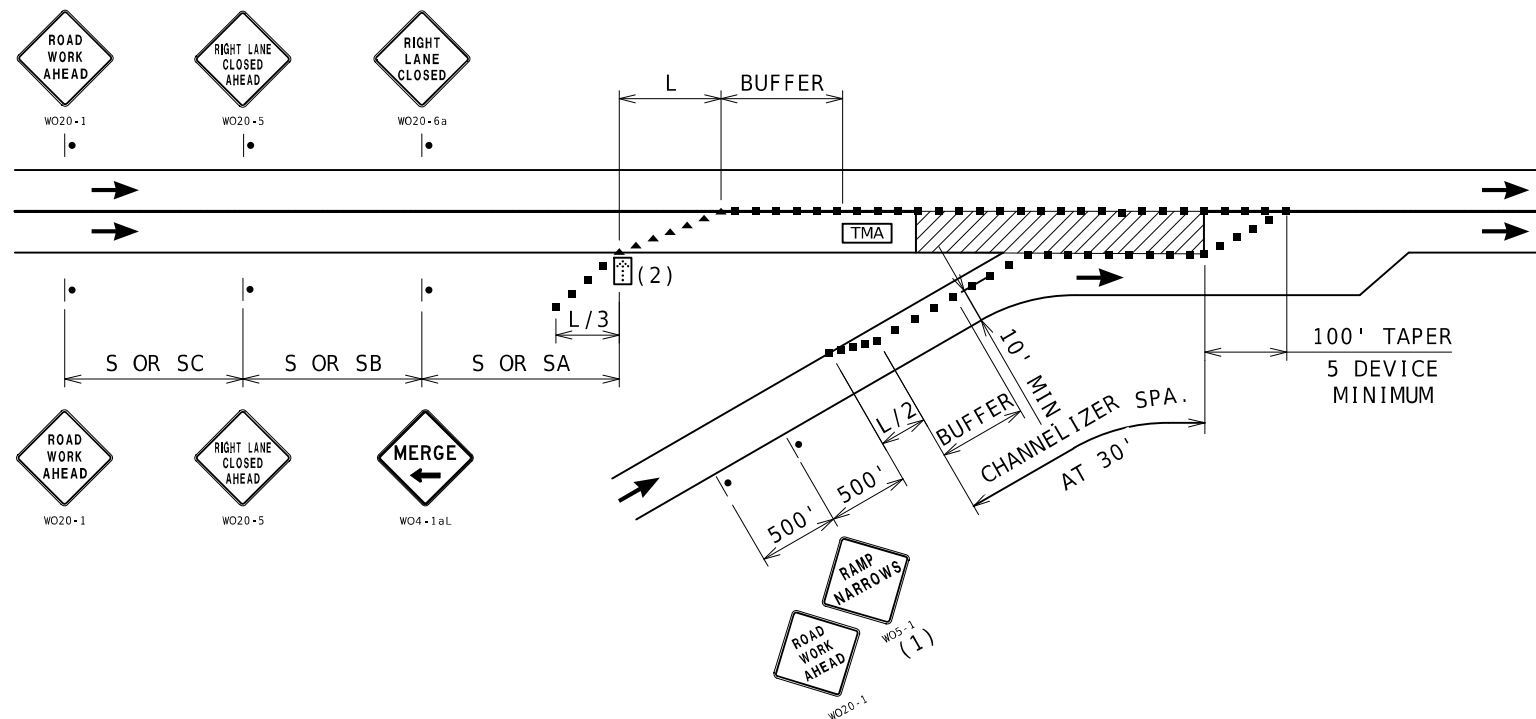

## ENTRANCE RAMP AREA MAINLINE WORK

NOTES:  
SEE TCP SHEET 1 FOR SIGN SPACING AND TAPER LENGTHS.

- (1) SIGN ONLY REQUIRED WHEN RAMP WIDTH IS REDUCED.
- (2) THE LOCATION OF THE SIGN SEQUENCE AND MERGE TAPER SHOULD BE ADJUCSTED SO THAT THE ARROW PANEL LOCATION IS NOT CONFUSING TO MOTORIST ON THE RAMP.

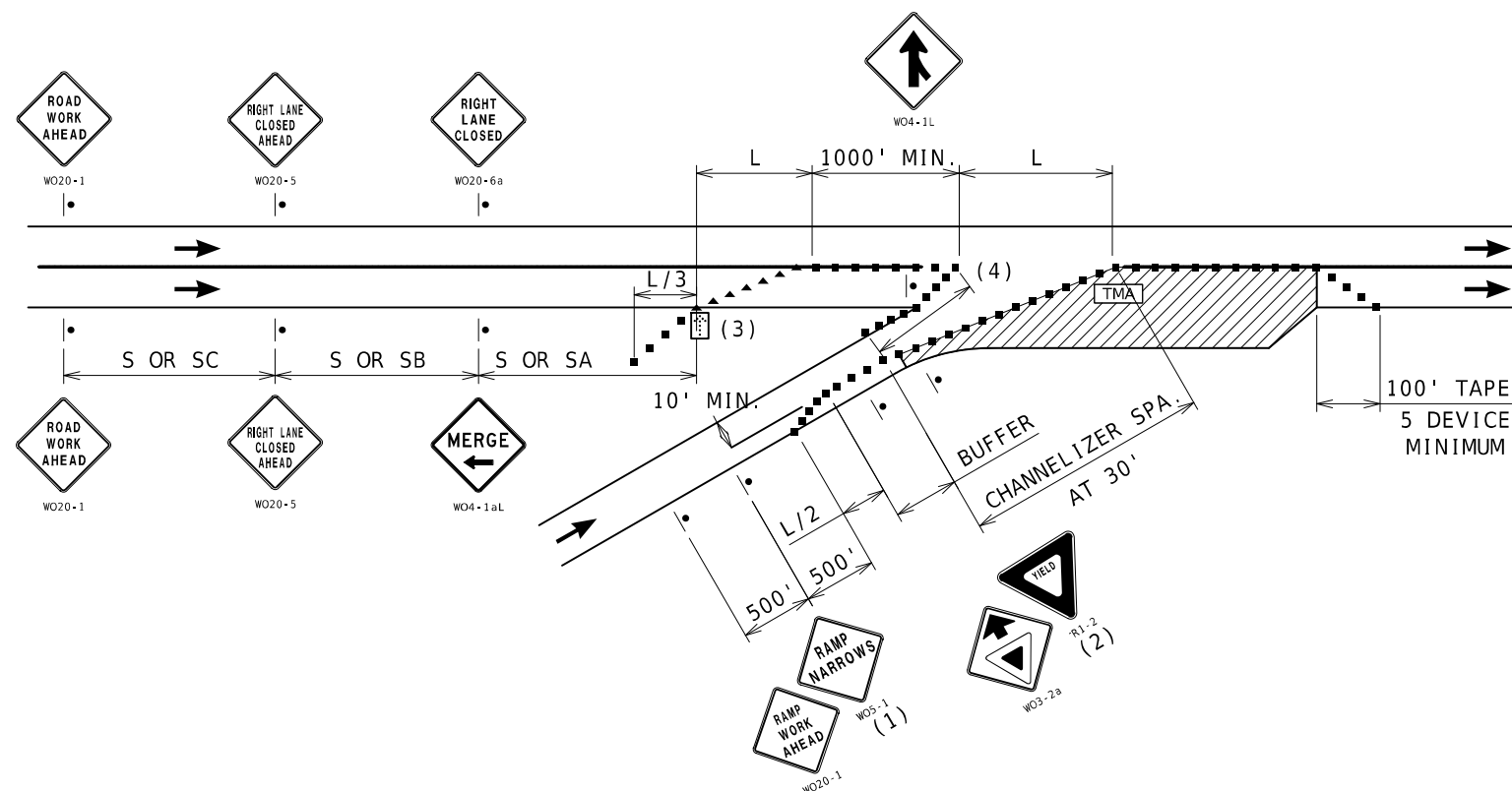

## ENTRANCE RAMP AREA ACCELERATION LANE WORK

- NOTES:  
SEE TCP SHEET 1 FOR SIGN SPACING AND TAPER LENGTHS.
- (1) SIGN ONLY REQUIRED WHEN RAMP WIDTH IS REDUCED.
- (2) SIGN SHOULD BE PLACED ON THE RAMP TO PROVIDE ADEQUATE VISIBILITY OF MAINLINE TRAFFIC.
- (3) THE LOCATION OF THE SIGN SEQUENCE AND MERGE TAPER SHOULD BE ADJUCSTED SO THAT THE ARROW PANEL LOCATION IS NOT CONFUSING TO MOTORIST ON THE RAMP.
- (4) CHANNELIZER SPACING AT 30'.

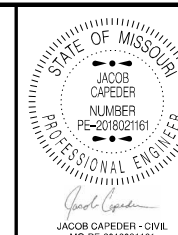

DATE PREPARED

1/21/2025

ROUTE

VAR

STATE

MO

DISTRICT

SE

SHEET NO.

7

COUNTY

VARIOUS

JOB NO.

J9P3632

CONTRACT ID.

PROJECT NO.

BRIDGE NO.

DESCRIPTION

DATE



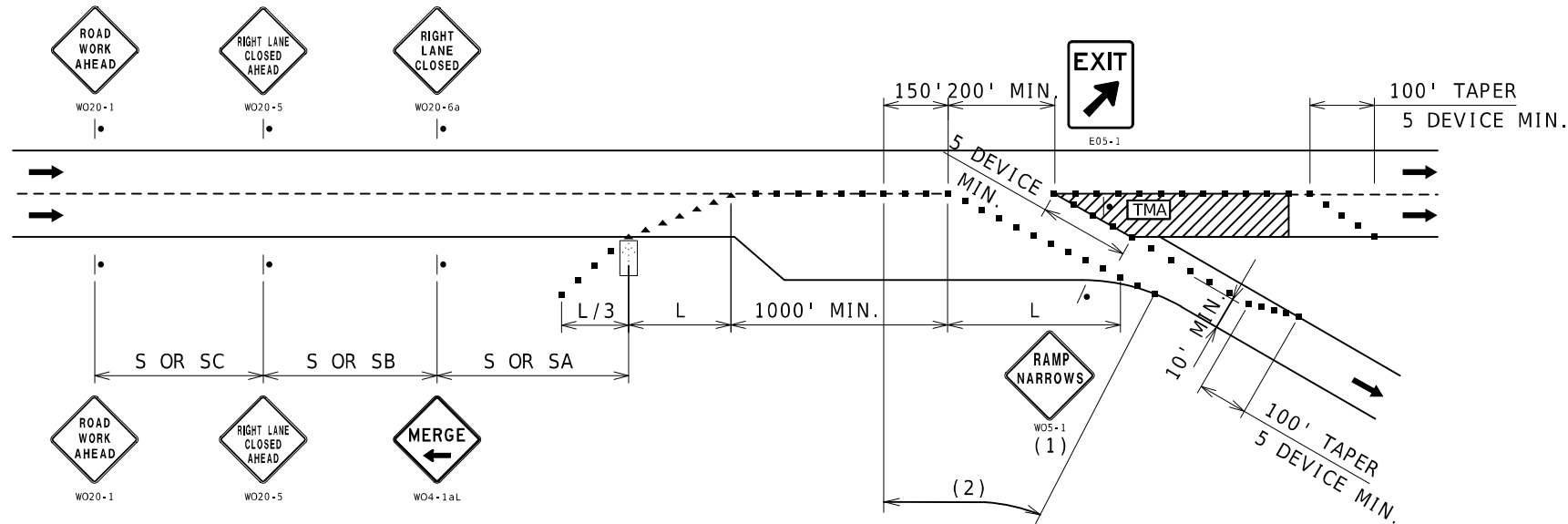

NOTES:  
 SEE TCP SHEET 1 FOR SIGN SPACING AND TAPER LENGTHS.  
 (1) SIGN ONLY REQUIRED WHEN RAMP WIDTH IS REDUCED.  
 (2) CHANNELIZER SPACING AT 50'.

## EXIT RAMP AREA MAINLINE WORK

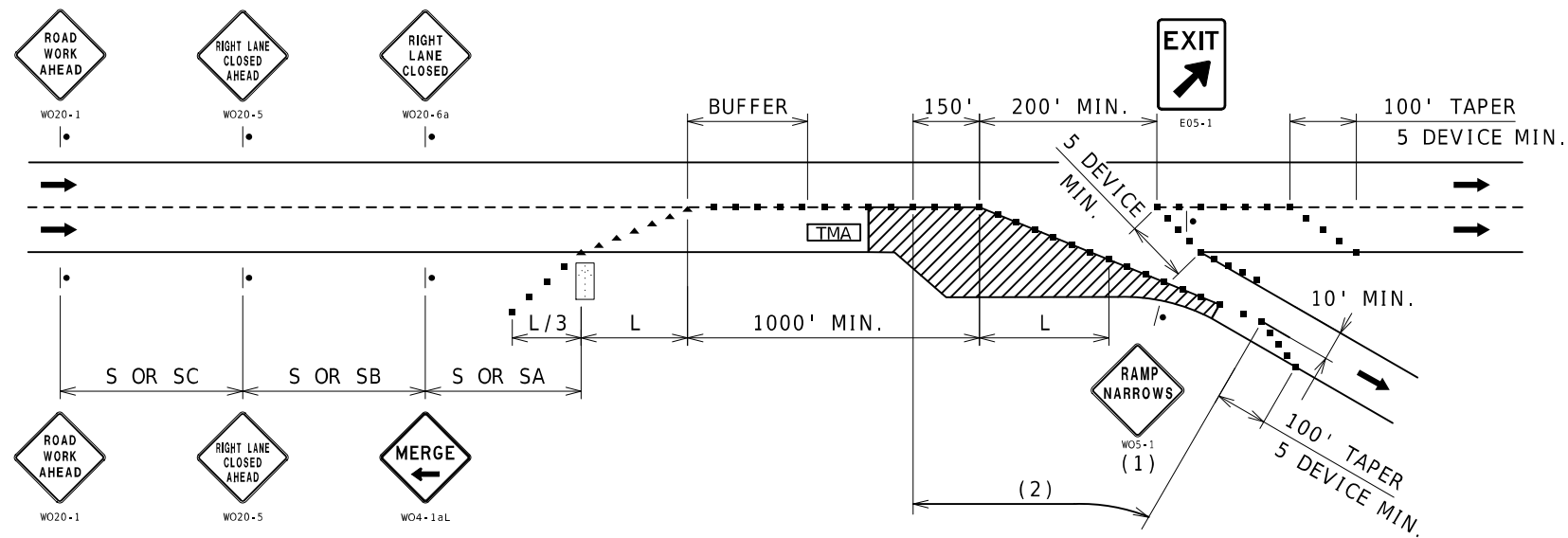

NOTES:  
 SEE TCP SHEET 1 FOR SIGN SPACING AND TAPER LENGTHS.  
 (1) SIGN ONLY REQUIRED WHEN RAMP WIDTH IS REDUCED.  
 (2) CHANNELIZER SPACING AT 50'.

## EXIT RAMP AREA DECELERATION LANE WORK

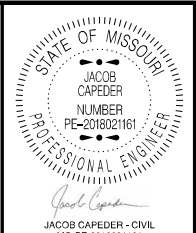

DATE PREPARED  
1/21/2025  
 ROUTE  
VAR  
 STATE  
MO  
 DISTRICT  
SE  
 SHEET NO.  
8  
 COUNTY  
VARIOUS  
 JOB NO.  
J9P3632  
 CONTRACT ID.  
 PROJECT NO.  
 BRIDGE NO.

DATE	DESCRIPTION

MISSOURI HIGHWAYS AND TRANSPORTATION  
COMMISSION  
 105 WEST CAPITOL  
JEFFERSON CITY, MO 65102  
 1-888-ASK-MODOT (1-888-275-6636)

TRAFFIC CONTROL  
SHEET 7 OF 9



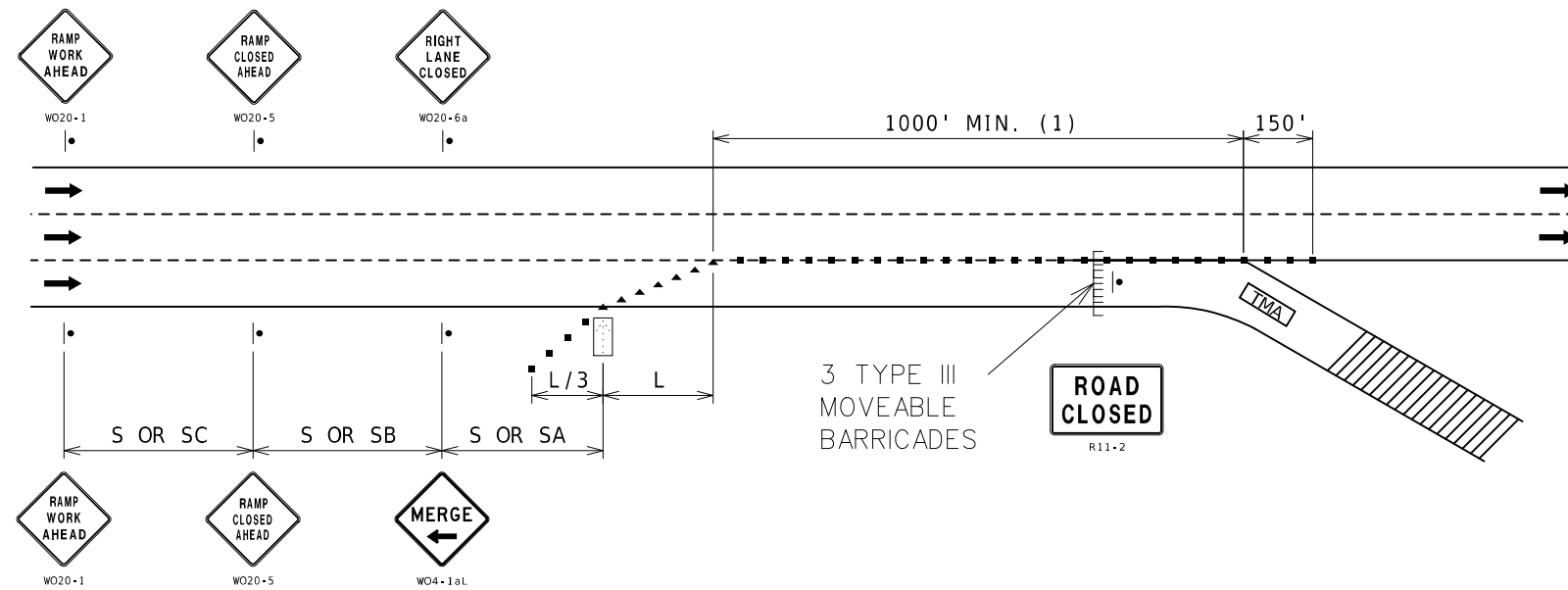

NOTES :

SEE TCP SHEET 1 FOR SIGN SPACING AND TAPER LENGTHS.

(1) CHANNELIZER SPACING AT 50'.

# RAMP CLOSURE

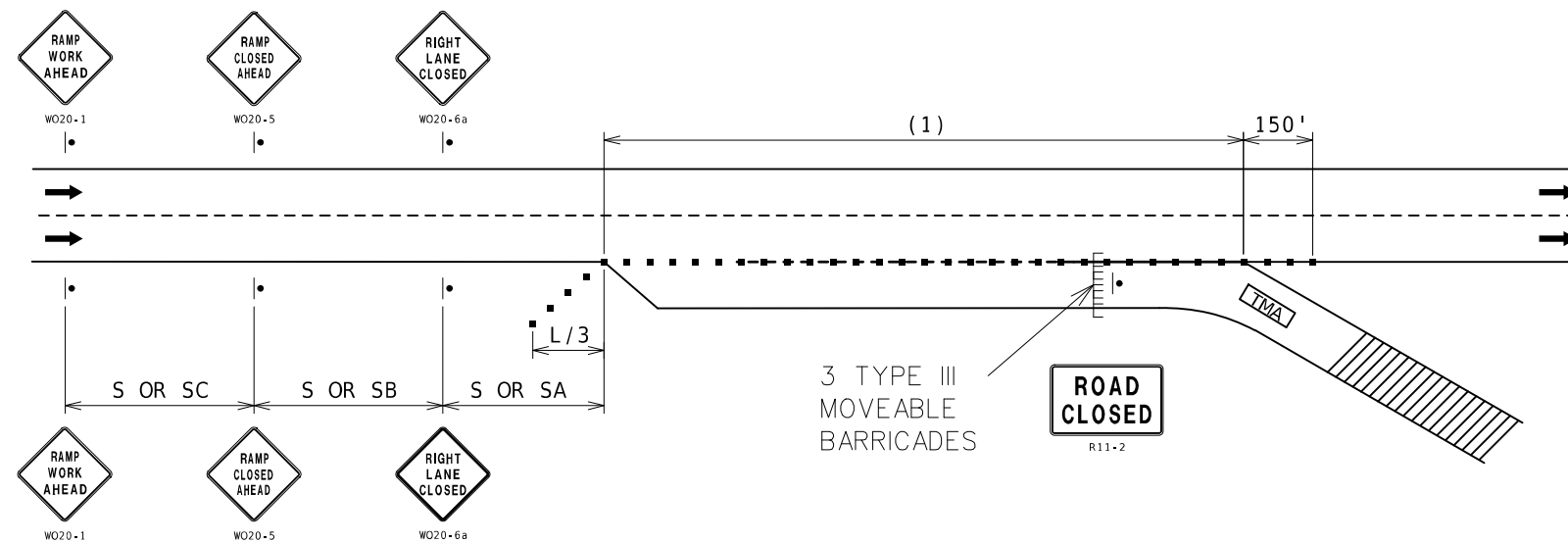

NOTES :

SEE TCP SHEET 1 FOR SIGN SPACING AND TAPER LENGTHS.

(1) CHANNELIZER SPACING AT 50'.

# RAMP CLOSURE

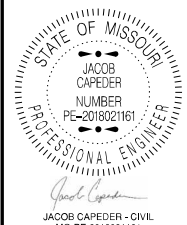

DATE PREPARED

1 / 21 / 2025

ROUTE	STATE
VAR	MO

VAR	MO
DISTRICT	SHEET NO

SE	9
----	---

COUNTY
--------

VARIOUS	
LOG NO.	DESCRIPTION
1	...
2	...
3	...
4	...
5	...
6	...
7	...
8	...
9	...
10	...
11	...
12	...
13	...
14	...
15	...
16	...
17	...
18	...
19	...
20	...
21	...
22	...
23	...
24	...
25	...
26	...
27	...
28	...
29	...
30	...
31	...
32	...
33	...
34	...
35	...
36	...
37	...
38	...
39	...
40	...
41	...
42	...
43	...
44	...
45	...
46	...
47	...
48	...
49	...
50	...
51	...
52	...
53	...
54	...
55	...
56	...
57	...
58	...
59	...
60	...
61	...
62	...
63	...
64	...
65	...
66	...
67	...
68	...
69	...
70	...
71	...
72	...
73	...
74	...
75	...
76	...
77	...
78	...
79	...
80	...
81	...
82	...
83	...
84	...
85	...
86	...
87	...
88	...
89	...
90	...
91	...
92	...
93	...
94	...
95	...
96	...
97	...
98	...
99	...
100	...

JOB NO.  
19P3632

DATE	DESCRIPTION

MISSOURI HIGHWAYS AND TRANSPORTATION  
COMMISSION

TRAFFIC CONTROL  
SHEET 8 OF 9

