

DESIGN DESIGNATION

A.A.D.T. - 2023 = 1386  
A.A.D.T. - 2043 = 1670  
D.H.V. = 10%  
T = 5.2% SB / 6.8% NB  
V = 35 M.P.H.  
D = 49.9% NB / 50.1% SB

FUNCTIONAL CLASSIFICATION- MINOR ROUTE

NO NEW RIGHT OF WAY WILL BE  
ACQUIRED FOR THIS PROJECT

CONVENTIONAL SYMBOLS  
(USED IN PLANS)

	EXISTING	NEW
BUILDINGS AND STRUCTURES		
GUARD RAIL		
GUARD CABLE		
CONCRETE RIGHT-OF-WAY MARKER		
STEEL RIGHT-OF-WAY MARKER		
LOCATION SURVEY MARKER		
UTILITIES		
FIBER OPTICS	-FO-	-FO-
OVERHEAD CABLE TV	-OTV-	-OTV-
UNDERGROUND CABLE TV	-UTV-	-UTV-
OVERHEAD TELEPHONE	-OT-	-OT-
UNDERGROUND TELEPHONE	-UT-	-UT-
OVERHEAD POWER	-OE-	-OE-
UNDERGROUND POWER	-UE-	-UE-
SANITARY SEWER	-S-	-S-
STORM SEWER	-SS-	-SS-
GAS	-G-	-G-
WATER	-W-	-W-
MANHOLE		
FIRE HYDRANT		
WATER VALVE		
WATER METER		
DROP INLET		
DITCH BLOCK		
GROUND MOUNTED SIGN		
LIGHT POLE		
H-FRAME POWER POLE		
TELEPHONE PEDESTAL		
FENCE		
CHAIN LINK	-V-	-V-
WOVEN WIRE	-X-	-X-
GATE POST		
BENCHMARK		

NOTE: DASHED OR OPEN SYMBOLS INDICATE  
EXISTING FEATURES

MISSOURI HIGHWAYS AND TRANSPORTATION COMMISSION  
PLANS FOR PROPOSED  
STATE HIGHWAY  
ST CHARLES COUNTY

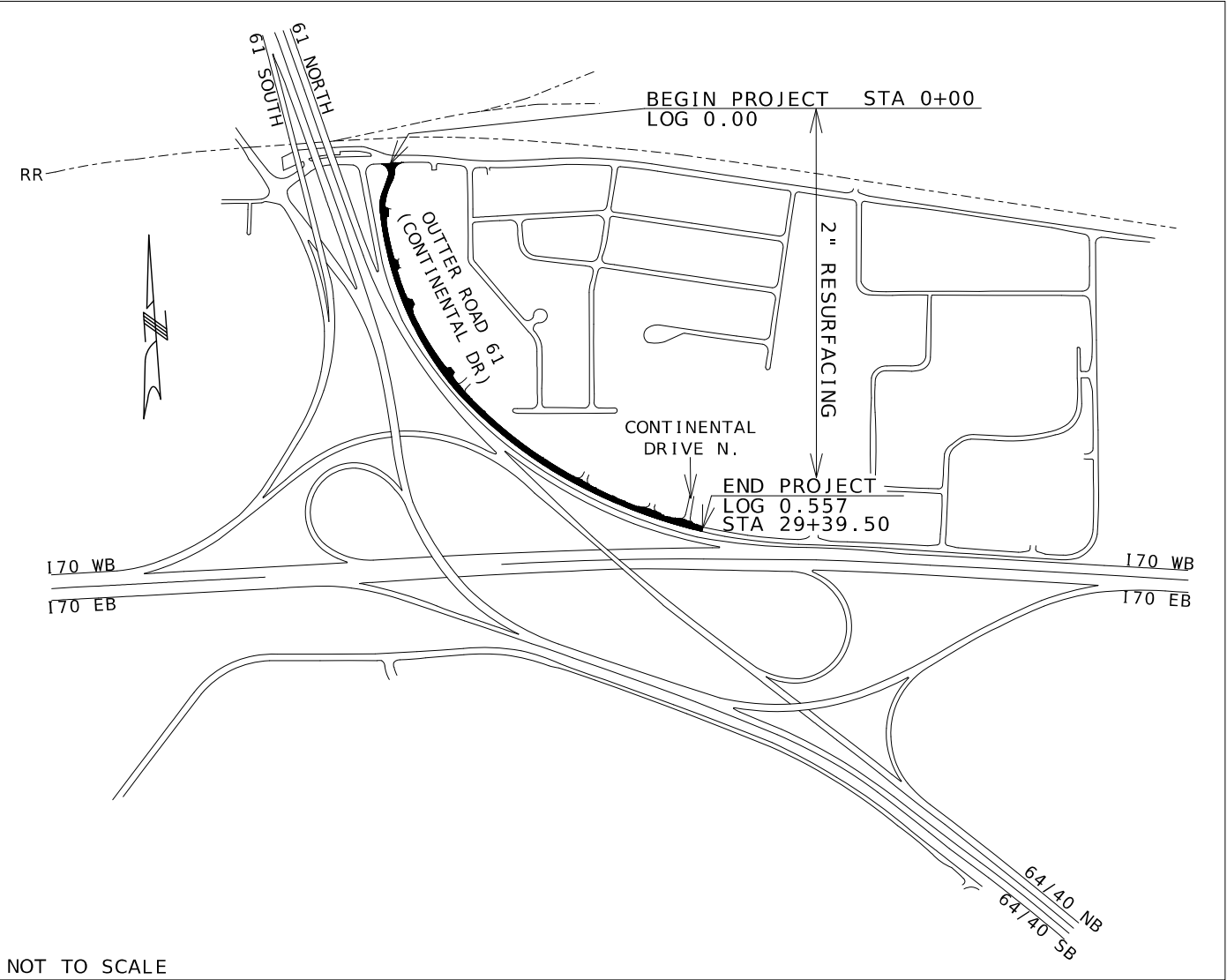

KEY MAP  
LOCATION OF ST CHARLES COUNTY

DISCLAIMER  
THE PROFESSIONAL WHOSE SIGNATURE AND PERSONAL  
SEAL APPEAR HEREON ASSUMES RESPONSIBILITY  
ONLY FOR WHAT APPEARS ON THIS PAGE, AND  
DISCLAIMS (PURSUANT TO SECTION 327.411 RSMO)  
SPECIFICATION, ESTIMATES, REPORTS, OR OTHER  
DOCUMENTS OR INSTRUMENTS NOT SEALED BY THE  
UNDERSIGNED PROFESSIONAL RELATING TO OR  
INTENDED TO BE USED FOR ANY PART OR PARTS OF  
THE PROJECT TO WHICH THIS PAGE REFERS.

THE EXISTENCE AND APPROXIMATE LOCATION OF UTILITY FACILITIES KNOWN TO EXIST, AS SHOWN ON THE PLANS, ARE BASED ON THE BEST INFORMATION AVAILABLE TO THE COMMISSION AT THIS TIME. THIS INFORMATION IS PROVIDED BY THE COMMISSION "AS-IS" AND THE COMMISSION EXPRESSLY DISCLAIMS ANY REPRESENTATION OR WARRANTY AS TO THE COMPLETENESS, ACCURACY, OR SUITABILITY OF THE INFORMATION FOR ANY USE. RELIANCE UPON THIS INFORMATION IS DONE AT THE RISK AND PERIL OF THE USER, AND THE COMMISSION SHALL NOT BE LIABLE FOR ANY DAMAGES THAT MAY ARISE FROM ANY ERROR IN THE INFORMATION. IT IS, THEREFORE, THE RESPONSIBILITY OF THE CONTRACTOR TO VERIFY THE EXISTENCE, LOCATION AND STATUS OF ANY FACILITY. SUCH VERIFICATION INCLUDES DIRECT CONTACT WITH THE LISTED UTILITIES.

INDEX OF SHEETS

DESCRIPTION	SHEET NUMBER
TITLE SHEET .....	1
TYPICAL SECTIONS (TS) .....	2
QUANTITIES (QU) (2 SHEETS).....	3
PLAN SHEETS .....	4-5
TRAFFIC CONTROL SHEETS (TC).....	6-10



DATE PREPARED 6/24/2025	
ROUTE 61 OR	STATE MO
DISTRICT SL	SHEET NO. 1
COUNTY ST CHARLES	
JOB NO. JSL0014	
CONTRACT ID.	
PROJECT NO.	
BRIDGE NO.	

DESCRIPTION	DATE

LENGTH OF PROJECT

BEGINNING OF PROJECT	STA. 0+00
END OF PROJECT	STA. 29+39.50
APPARENT LENGTH	2939.50 FEET
EQUATIONS AND EXCEPTIONS:	NONE

TOTAL CORRECTIONS	0.00 FEET
NET LENGTH OF PROJECT	2939.50 FEET
STATE LENGTH	0.557 MILES
FOR INFORMATION ONLY ESTIMATED DISTURBED ACRES	0.0 ACRES

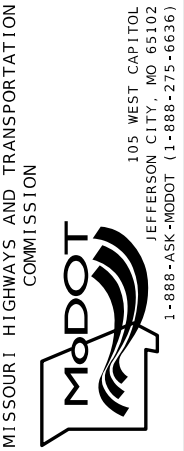

TITLE SHEET

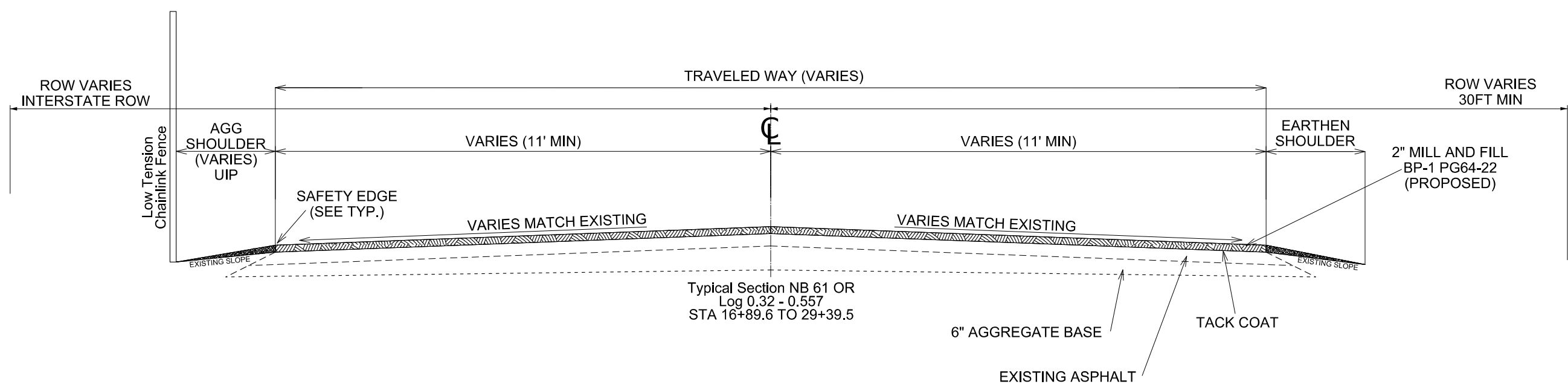
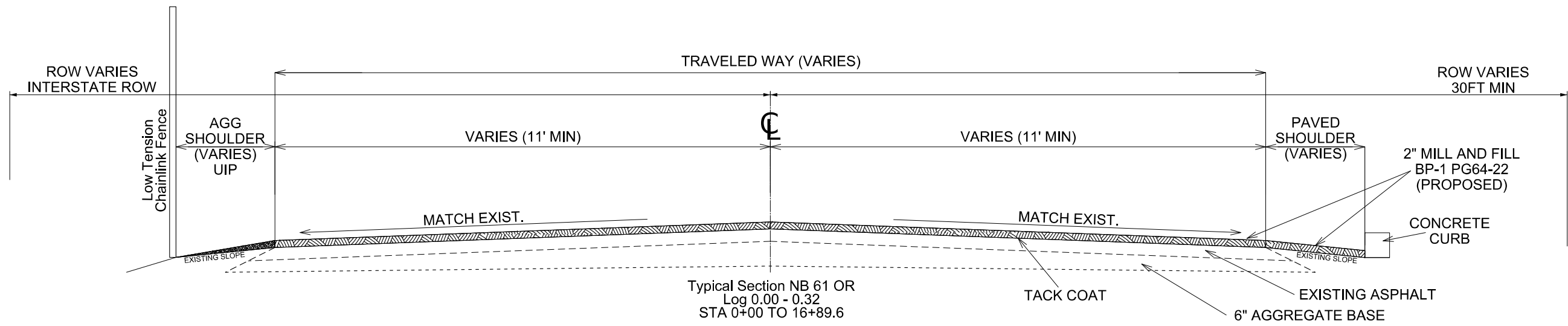

**DISCLAIMER**  
THE PROFESSIONAL WHOSE SIGNATURE AND PERSONAL SEAL APPEAR HEREON ASSUMES RESPONSIBILITY ONLY FOR WHAT APPEARS ON THIS PAGE, AND DISCLAIMS (PURSUANT TO SECTION 327.411 RSMO) SPECIFICATION, ESTIMATES, REPORTS, OR OTHER DOCUMENTS OR INSTRUMENTS NOT SEALED BY THE UNDERSIGNED PROFESSIONAL RELATING TO OR INTENDED TO BE USED FOR ANY PART OR PARTS OF THE PROJECT TO WHICH THIS PAGE REFERS.

APPLICATION RATES	
BP-1 PG64-22	1.9 T/CY
TACK COAT (COLDMILL SURFACE)	0.10 G/SY

NOT TO SCALE

STATE OF MISSOURI  
MICHAEL EDWARD BLATTNER  
NUMBER  
PE-2008019525  
PROFESSIONAL ENGINEER

DATE PREPARED <b>6/24/2025</b>	
ROUTE <b>61 OR</b>	STATE <b>MO</b>
DISTRICT <b>SL</b>	SHEET NO. <b>2</b>
COUNTY <b>ST CHARLES</b>	
JOB NO. <b>JSL0014</b>	
CONTRACT ID.	
PROJECT NO.	
BRIDGE NO.	

DESCRIPTION	DATE

MISSOURI HIGHWAYS AND TRANSPORTATION COMMISSION

105 WEST CAPITOL  
JEFFERSON CITY, MO 65102  
1-888-ASK-MODOT (1-888-275-6636)

TYPICAL SECTION  
SHEET 1 OF 1

COLDMILLING AND RESURFACING								
PLAN SHEET NO.	RDWY	BEGIN STATION	END STATION	RESURFACING (SF)	BITUMINOUS PAVEMENT COURSE BP-1 PG64-22 (T)	COLDMILLING (LESS THAN 3IN) (SY)	TACK COAT (GAL)	REMARKS
1A	OR 61	0+00.0	7+25	19349	231.7	2149.9	215.0	
1B	OR 61	7+25	15+25	19192	229.8	2132.4	213.2	
2A	OR 61	15+25	23+25	17894	214.3	1988.2	198.8	
2B	OR 61	23+25	29+39.50	13513	161.8	1501.4	150.1	
				TOTAL	837.6	7771.9	777.1	
				ADD 5% FOR IRREGULARITIES	41.9	388.6	38.9	
				PAY TOTAL	880	8161	816	

NOTE: SEE PLANS FOR LOCATIONS AND TYPICAL SECTIONS FOR DETAIL

MOBILIZATION
Total = 1.0 LUMP SUM

PAVEMENT MARKING								
PLAN SHEET NO.	ROADWAY	BEGIN STATION	END STATION	AVERAGE WIDTH	CLASS 1 PAVEMENT MARKING PAINT (18-MIL, TYPE P BEADS)			REMARKS
					4"WIDE SOLID YELLOW (LF)	4"WIDE INTERMITTENT YELLOW (LF)	4"WIDE SOLID WHITE (LF)	
1A	OR 61	0	7+25	22	-	181	1450	18
1B	OR 61	7+25	15+25	22	-	200	1600	-
2A	OR 61	15+25	23+25	22	-	200	1600	-
2B	OR 61	23+25	29+39.50	22	-	154	1230	-
				TOTAL	0	735	5880	18
				PAY TOTAL	735		5880	18

NOTE: NB QUANTITIES DO NOT EXCLUDE DRIVES OR ENTRANCES

SUMMARY OF QUANTITIES

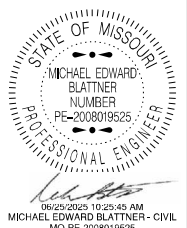

DATE PREPARED	
6/24/2025	
ROUTE	STATE
61 OR	MO
DISTRICT	SHEET NO.
SL	3
COUNTY	
ST CHARLES	
JOB NO.	
JSL0014	
CONTRACT ID.	
PROJECT NO.	
BRIDGE NO.	

DESCRIPTION	DATE

MISSOURI HIGHWAYS AND TRANSPORTATION COMMISSION



105 WEST CAPITOL  
JEFFERSON CITY, MO 65102  
1-888-ASK-MODOT (1-888-275-6636)

SIGN	SIZE	AREA	QTY	TOTAL AREA	RELOC	TOTAL RELOC	SIGN	DESCRIPTION	SIGN	SIZE	AREA	QTY	TOTAL	RELOC	TOTAL RELOC	SIGN	DESCRIPTION	ITEM	TOTAL	EFFECTIVE: 07-01-2025		
IN.	SQ. FT.	EACH	SQ. FT.	EACH	SQ. FT.	NO.			IN.	SQ. FT.	EACH	SQ. FT.	EACH	SQ. FT.	NO.		NUMBER	QTY	DESCRIPTION			
WARNING SIGNS									GUIDE SIGNS									6122008		IMPACT ATTENUATOR 40 MPH (SAND BARRELS)		
WO1-1L	48X48	16.00						TURN (SYMBOL LEFT)	E05-1	36X48	12.00						GORE EXIT	6122008		IMPACT ATTENUATOR 40 MPH (SAND BARRELS)		
WO1-1R	48X48	16.00						TURN (SYMBOL RIGHT)	E05-2	48X36	12.00						EXIT OPEN	6122009		IMPACT ATTENUATOR 45 MPH (SAND BARRELS)		
WO1-2L	48X48	16.00						CURVE (SYMBOL LEFT)	E05-2a	48X36	12.00						EXIT CLOSED	6122010		IMPACT ATTENUATOR 50 MPH (SAND BARRELS)		
WO1-2R	48X48	16.00						CURVE (SYMBOL RIGHT)	GO20-1	60X24	10.00						ROAD WORK NEXT XX MILES	6122012		IMPACT ATTENUATOR 55 MPH (SAND BARRELS)		
WO1-3L	48X48	16.00						REVERSE TURN (SYMBOL LEFT)	GO20-2	48X24	8.00						END ROAD WORK	6122014		IMPACT ATTENUATOR 60 MPH (SAND BARRELS)		
WO1-3R	48X48	16.00						REVERSE TURN (SYMBOL RIGHT)	GO20-4	36X18	4.50						PILOT CAR FOLLOW ME	6122017		IMPACT ATTENUATOR 65 MPH (SAND BARRELS)		
WO1-4L	48X48	16.00						REVERSE CURVE (SYMBOL LEFT)	GO20-4a	42X30	8.75						PILOT CAR IN USE WAIT & FOLLOW	6122019		IMPACT ATTENUATOR 70 MPH (SAND BARRELS)		
WO1-4R	48X48	16.00						REVERSE CURVE (SYMBOL RIGHT)	GO20-4a	42X30	8.75						PILOT CAR IN USE WAIT & FOLLOW	6122020		REPLACEMENT SAND BARREL		
WO1-4bL	48X48	16.00						DOUBLE ARROW REVERSE CURVE (SYMBOL LEFT)	GO20-4a	18X12	1.50						PILOT CAR IN USE WAIT & FOLLOW	6122030		IMPACT ATTENUATOR (RELOCATION)		
WO1-4bR	48X48	16.00						DOUBLE ARROW REVERSE CURVE (SYMBOL RIGHT)	GO20-5aP	36X24	6.00						WORK ZONE (PLAQUE)	6122040		WORK ZONE CRASH CUSHION (NARROW)		
WO1-4cL	48X48	16.00						TRIPLE ARROW REVERSE CURVE (SYMBOL LEFT)	MO4-8a	24X18	3.00						END DETOUR	6122041		WORK ZONE CRASH CUSHION (RELOCATION)		
WO1-4cR	48X48	16.00						TRIPLE ARROW REVERSE CURVE (SYMBOL RIGHT)	MO4-9L	48X36	12.00						DETOUR (LEFT)	6123001	1	TRUCK MOUNTED ATTENUATOR (TMA)		
WO1-6	60X30	12.50						HORIZONTAL ARROW (SYMBOL)	MO4-9R	48X36	12.00						DETOUR (RIGHT)	6161012		BUOYS (BOATS KEEP OUT)		
WO1-6a	72X36	18.00						HORIZ. ARROW (SYMBOL ON PERMANENT BARRICADE)	MO4-9P	48X12	4.00						STREET NAME (PLAQUE)	6161013		BUOYS (NO WAKE)		
WO1-7	60X30	12.50						DOUBLE HEAD HORIZONTAL ARROW (SYMBOL)	MO4-10L	48X18	6.00						DETOUR ARROW (LEFT)	6161014		SPECIAL SIGN ASSEMBLY (BOATS KEEP OUT)		
WO1-7a	72X36	18.00						DOUBLE HEAD HORIZ. ARROW (SYMBOL ON PERM. BARR.)	MO4-10R	48X18	6.00						DETOUR ARROW (RIGHT)	6161020		CHANNELIZER (DRUM-LIKE)		
									REGULATORY SIGNS									6161022		CHANNELIZER (CONE)		
WO1-8	18X24	3.00						CHEVRON (SYMBOL)	R1-1	48X48	13.25						STOP	6161025	80	CHANNELIZER (TRIM-LINE)		
WO1-8a	30X36	7.50						CHEVRON (SYMBOL FOR DIVIDED HIGHWAYS)	R1-2	48TRI.	6.93						YIELD	6161026		CHANNELIZER (VERTICAL PANEL)		
WO3-1	48X48	16.00						STOP AHEAD (SYMBOL)	R1-2a	36X36	9.00						TO ONCOMING TRAFFIC (PLAQUE)	6161030		TYPE 3 MOVEABLE BARRICADE		
WO3-2	48X48	16.00						YIELD AHEAD (SYMBOL)	R1-3P	30X12	2.50						ALL WAY (PLAQUE)	6161033		DIRECTION INDICATOR BARRICADE		
WO3-3	48X48	16.00						SIGNAL AHEAD (SYMBOL)	R2-1	36X48	12.00						SPEED LIMIT XX	6161040		FLASHING ARROW PANEL		
WO3-4	48X48	16.00						BE PREPARED TO STOP	R3-1	48X48	16.00						NO RIGHT TURN (SYMBOL)	6161047		TYPE 3 OBJECT MARKER		
WO3-5	48X48	16.00						SPEED LIMIT AHEAD	R3-2	48X48	16.00						NO LEFT TURN (SYMBOL)	6161055		SEQUENTIAL FLASHING WARNING LIGHT		
WO4-1L	48X48	16.00						MERGE (SYMBOL FROM LEFT)	R3-3	36X36	9.00						NO TURNS	6161070		TUBULAR MARKER		
WO4-1R	48X48	16.00						MERGE (SYMBOL FROM RIGHT)	R3-4	48X48	16.00						NO U-TURN (SYMBOL)	6161095		RADAR SPEED ADVISORY SYSTEM		
WO4-1aL	48X48	16.00						MERGE (LEFT)	R3-7L	30X30	6.25						LEFT LANE MUST TURN LEFT	6161096	2	CHANGEABLE MESSAGE SIGN, COMMISSION FURNISHED/RETAINED		
WO4-1aR	48X48	16.00						MERGE (RIGHT)	R3-7R	30X30	6.25						RIGHT LANE MUST TURN RIGHT			COMMISSION FURNISHED/RETAINED		
WO5-1	48X48	16.00						ROAD/BRIDGE/RAMP NARROWS	R4-1	36X48	12.00						DO NOT PASS	6161098A		CHANGEABLE MESSAGE SIGN WITHOUT COMM. INTERFACE, CONTRACTOR FURNISHED/RETAINED		
WO5-3	48X48	16.00						ONE LANE BRIDGE	R4-2	36X48	12.00						PASS WITH CARE			INTERFACE, CONTRACTOR FURNISHED/RETAINED		
WO5-5	48X48	16.00						NARROW LANES	R4-7a	36X48	12.00						KEEP RIGHT (HORIZONTAL ARROW)	6161099		CHANGEABLE MESSAGE SIGN WITH COMM. INTERFACE, CONTRACTOR FURNISHED/RETAINED		
WO6-1	48X48	16.00						DIVIDED HIGHWAY (SYMBOL)	R4-8a	36X48	12.00						KEEP LEFT (HORIZONTAL ARROW)			INTERFACE, CONTRACTOR FURNISHED/RETAINED		
WO6-2	48X48	16.00						DIVIDED HIGHWAY END (SYMBOL)	R5-1	30X30	6.25						DO NOT ENTER	6162000A		WORK ZONE TRAFFIC SIGNAL SYSTEM		
WO6-3	48X48	16.00						TWO WAY TRAFFIC (SYMBOL)	R5-1a	36X24	6.00						WRONG WAY	6162002		TEMPORARY LONG-TERM RUMBLE STRIPS		
WO7-3a	30X24	5.00						NEXT XX MILES (PLAQUE)	R6-1L	54X18	6.75						ONE WAY ARROW (LEFT)	6173600D		TEMPORARY TRAFFIC BARRIER, CONTRACTOR FURNISHED/RETAINED		
WO8-1	48X48	16.00						BUMP	R6-1R	54X18	6.75						ONE WAY ARROW (RIGHT)			CONTRACTOR FURNISHED/RETAINED		
WO8-2	48X48	16.00						DIP	R6-2L	24X30	5.00						ONE WAY (LEFT)	6173700B		TEMP. TRAFFIC BARRIER ANCHORED, CONTRACTOR FURNISHED/RETAINED		
WO8-3	48X48	16.00						PAVEMENT ENDS	R6-2R	24X30	5.00						ONE WAY (RIGHT)			CONTRACTOR FURNISHED/RETAINED		
WO8-4	48X48	16.00						SOFT SHOULDER	R9-9	24X12	2.00						SIDEWALK CLOSED	6173706		TEMP. TRAFFIC BARRIER STIFFNESS TRANSITION, CONTRACTOR FURNISHED/RETAINED		
WO8-5	48X48	16.00						SLIPPERY WHEN WET (SYMBOL)	R9-11L	24X18	3.00						SIDEWALK CLOSED AHEAD, (ARROW LEFT) CROSS HERE			CONTRACTOR FURNISHED/RETAINED		
WO8-6	48X48	16.00						TRUCK CROSSING	R9-11R	24X18	3.00						SIDEWALK CLOSED AHEAD, (ARROW RIGHT) CROSS HERE	6174000A		TEMP. TRAFFIC BARRIER HEIGHT TRANSITION, CONTRACTOR FURNISHED/RETAINED		
WO8-6c	48X48	16.00						TRUCK ENTRANCE	R10-6	24X36	6.00						STOP HERE ON RED (45° ARROW)	6175010A		RELOCATING TEMPORARY TRAFFIC BARRIER		
WO8-7	36X36	9.00						LOOSE GRAVEL	R11-2	48X30	10.00						ROAD CLOSED	6175011B		RELOCATING TEMP. TRAFFIC BARRIER ANCHORED		
WO8-7a	36X36	9.00						FRESH OIL / LOOSE GRAVEL	R11-3a	60X30	12.50						ROAD CLOSED XX MILES AHEAD	6175013		RELOCATING TEMP. TRAFFIC BARRIER STIFFNESS		
WO8-9	48X48	16.00						LOW SHOULDER	R11-4	60X30	12.50						LOCAL TRAFFIC ONLY	6175020A		RELOCATING TEMP. TRAFFIC BARRIER HEIGHT		
WO8-11	48X48	16.00						UNEVEN LANES	CONST-3A	60X48	20.00						ROAD CLOSED TO THRU TRAFFIC	6208064A		TEMPORARY RAISED PAVEMENT MARKER		
WO8-12	48X48	16.00						NO CENTER LINE	CONST-3X	56X12	4.67						FINE SIGN	9029400		TEMPORARY TRAFFIC SIGNALS		
WO8-15	48X48	16.00						GROOVED PAVEMENT									SPEEDING/PASSING (PLATE)	9029401		TEMPORARY TRAFFIC SIGNALS AND LIGHTING		
WO8-15P	30X24	5.00						MOTORCYCLE (PLAQUE)														
WO8-17L	48X48	16.00						SHOULDER DROP-OFF (SYMBOL LEFT)														
WO8-17R	48X48	16.00						SHOULDER DROP-OFF (SYMBOL RIGHT)														
WO8-17P	30X24	5.00						SHOULDER DROP-OFF (PLAQUE)														
WO10-1	42RND.	9.62						RAILROAD CROSSING	CONST-5	48X36	12.00						POINT OF PRESENCE					
WO12-1	24X24	4.00						DOUBLE DOWN ARROW (SYMBOL)	CONST-5	96X48	32.00						POINT OF PRESENCE					
WO12-2	48X48	16.00						LOW CLEARANCE (SYMBOL)	CONST-8	48X36	12.00	2	24.00				WORK ZONE NO PHONE ZONE					
WO12-2x	24X18	3.00						LOW CLEARANCE (PLAQUE)														
WO12-2a	84X24	14.00						OVERHEAD LOW CLEARANCE (FEET AND INCHES)														
WO12-4	120X60	50.00						LOW CLEARANCE XX FT XX IN XX MILES AHEAD														
WO12-5	120X60	50.00						WIDTH RESTRICTION XX FT XX IN XX MILES AHEAD														
WO13-1	30X30	6.25						ADVISORY SPEED (PLAQUE)														
WO16-2	30X24	5.00						XXX FEET (PLAQUE)														
WO16-3	30X24	5.00						X MILE (PLAQUE)														
WO20-1	48X48	16.00	6	96.00				ROAD/BRIDGE/RAMP WORK AHEAD														
WO20-2	48X48	16.00						DETOUR AHEAD														
WO20-3	48X48	16.00						ROAD CLOSED AHEAD														
WO20-4	48X48	16.00						ONE LANE ROAD AHEAD	616-10.05 CONSTRUCTION SIGNS				TOTAL									
WO20-5	48X48	16.00	2	32.00				RIGHT/CENTER/LEFT LANE CLOSED AHEAD	616-10.10 RELOCATED SIGNS						TOTAL							
WO20-5a	48X48	16.00						2 RIGHT/CENTER/LEFT LANES CLOSED AHEAD														
WO20-6a	48X48	16.00						RIGHT/CENTER/LEFT LANE CLOSED														
WO20-7a	48X48	16.00	2	32.00				FLAGGER (SYMBOL)														
WO21-2	36X36	9.00						FRESH OIL														
WO21-5	48X48	16.00						SHOULDER WORK / SHOULDER WORK AHEAD														
WO22-1	48X48	16.00						BLASTING ZONE AHEAD														
WO22-2	42X36	10.50						TURN OFF 2-WAY RADIO AND PHONE														
WO22-3	42X36	10.50						END BLASTING ZONE														
GO22-1	21X15	2.19	2	4.38				WET PAINT (ARROW PIVOTS)														

STATE OF MISSOURI  
MICHAEL EDWARD BLATTNER  
NUMBER  
PE-2008019525  
PROFESSIONAL ENGINEER  
06/25/2025 10:27:25 AM  
MICHAEL EDWARD BLATTNER - CIVIL  
MO-PE-2008019525  
DATE PREPARED  
6/24/2025

ROUTE  
61 OR  
STATE  
MO

DISTRICT  
SL  
SHEET NO.  
3

COUNTY  
ST CHARLES

JOB NO.  
JSL0014

CONTRACT ID.

PROJECT NO.

BRIDGE NO.

DESCRIPTION

DATE

MISSOURI HIGHWAYS AND TRANSPORTATION COMMISSION

105 WEST CAPITOL  
JEFFERSON CITY, MO 65102  
1-888-ASK-MODOT (1-888-275-6636)

SUMMARY OF QUANTITIES  
TRAFFIC CONTROL  
SHEET 2 OF 2

NO DIRECT PAY WILL BE MADE FOR RELOCATING SIGNS OR DEVICES  
CMS LOCATIONS WILL BE DETERMINED BY THE ENGINEER  
SIGN AND DEVICE LOCATION WILL BE FIELD VERIFIED AND APPROVED BY THE ENGINEER





DATE PREPARED  
6/24/2025

ROUTE  
61 OR MO

DISTRICT  
SL

SHEET NO.  
4

COUNTY  
ST CHARLES

JOB NO.  
JSL0014

CONTRACT ID.

PROJECT NO.

BRIDGE NO.

DESCRIPTION

DATE

MISSOURI HIGHWAYS AND TRANSPORTATION COMMISSION

MoDOT

105 WEST CAPITOL  
JEFFERSON CITY, MO 65102  
1-888-ASK-MODOT (1-888-275-6636)

PLAN SHEET  
SHEET 1 OF 2

NOT TO SCALE

US 61 OFF-RAMP TO E. PITTMAN AVE.

US 170-WB

US 170-WB

US 170-WB

US 170-WB

US 170-WB

US 170-WB

US 170-WB

US 170-WB

US 170-WB

US 170-WB

US 170-WB

US 170-WB

US 170-WB

US 170-WB

US 170-WB

US 170-WB

US 170-WB

US 170-WB

US 170-WB

US 170-WB

US 170-WB

US 170-WB

US 170-WB

US 170-WB

US 170-WB

US 170-WB

US 170-WB

US 170-WB

US 170-WB



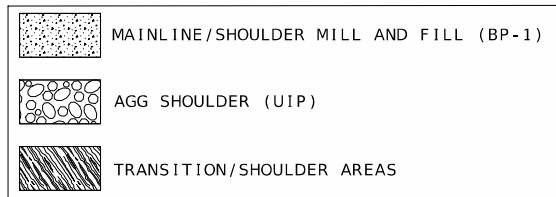
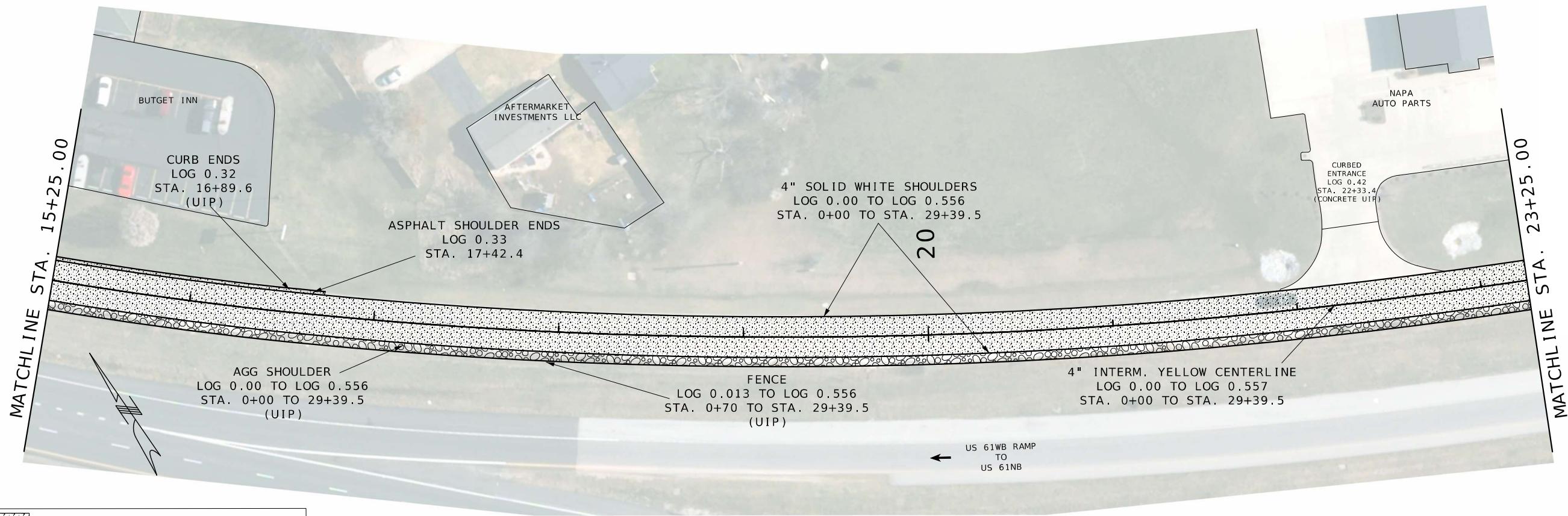

PAVEMENT MARKING TO BE CLASS 1 PAVEMENT MARKING PAINT (18-MIL, TYPE P BEADS)  
24" STOP BAR SHALL BE THERMOPLASTIC

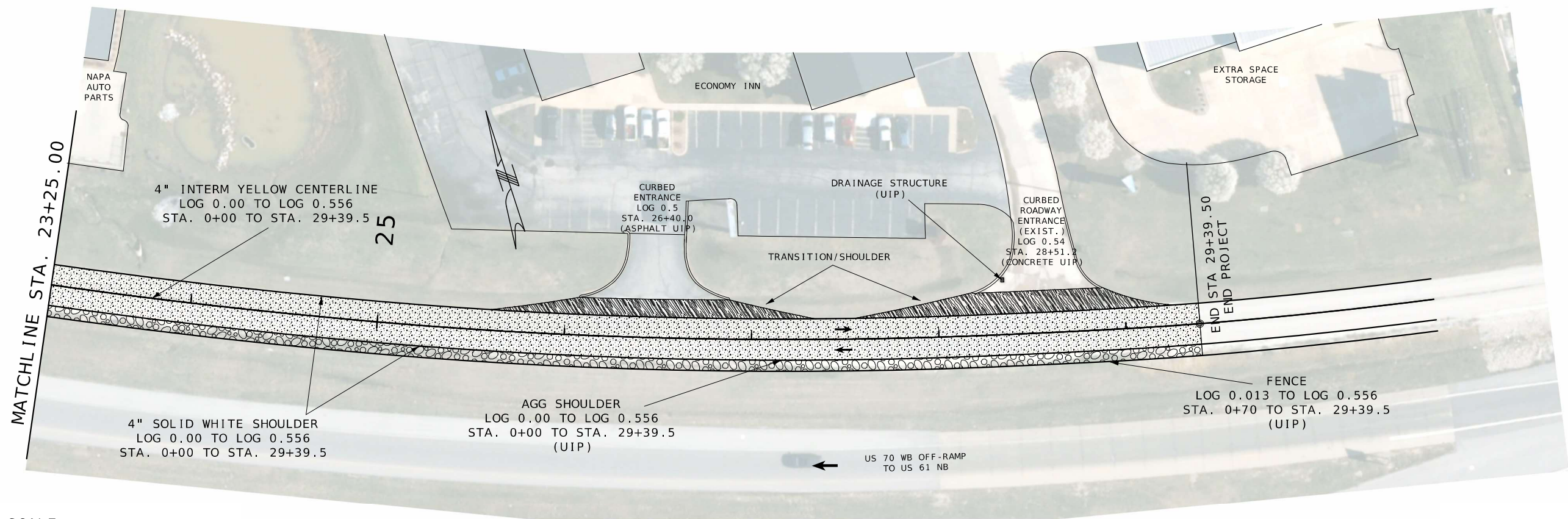

NOT TO SCALE



DATE PREPARED  
6/24/2025

ROUTE  
61 OR

STATE  
MO

DISTRICT  
SL

SHEET NO.  
5

COUNTY  
ST CHARLES

JOB NO.  
JSL0014

CONTRACT ID.

PROJECT NO.

BRIDGE NO.

DESCRIPTION	DATE

MISSOURI HIGHWAYS AND TRANSPORTATION COMMISSION



PLAN SHEET  
SHEET 2 OF 2

105 WEST CAPITOL  
JEFFERSON CITY, MO 65102  
1-888-ASK-MODOT (1-888-275-6636)



NO DIRECT PAY WILL BE MADE FOR THE RELOCATION OF CONSTRUCTION SIGNS OR DEVICES.  
SIGN AND DEVICE LOCATION WILL BE FIELD VERIFIED AND APPROVED BY THE ENGINEER.  
CMS LOCATIONS TO BE DETERMINED BY THE ENGINEER.

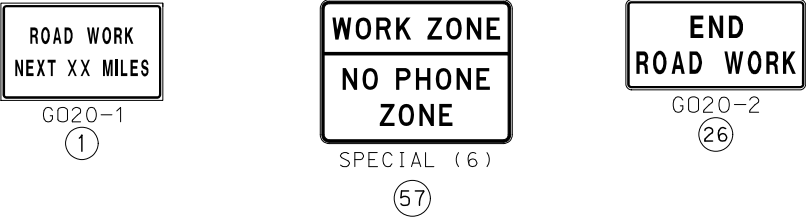

NOT TO SCALE

[illegible]

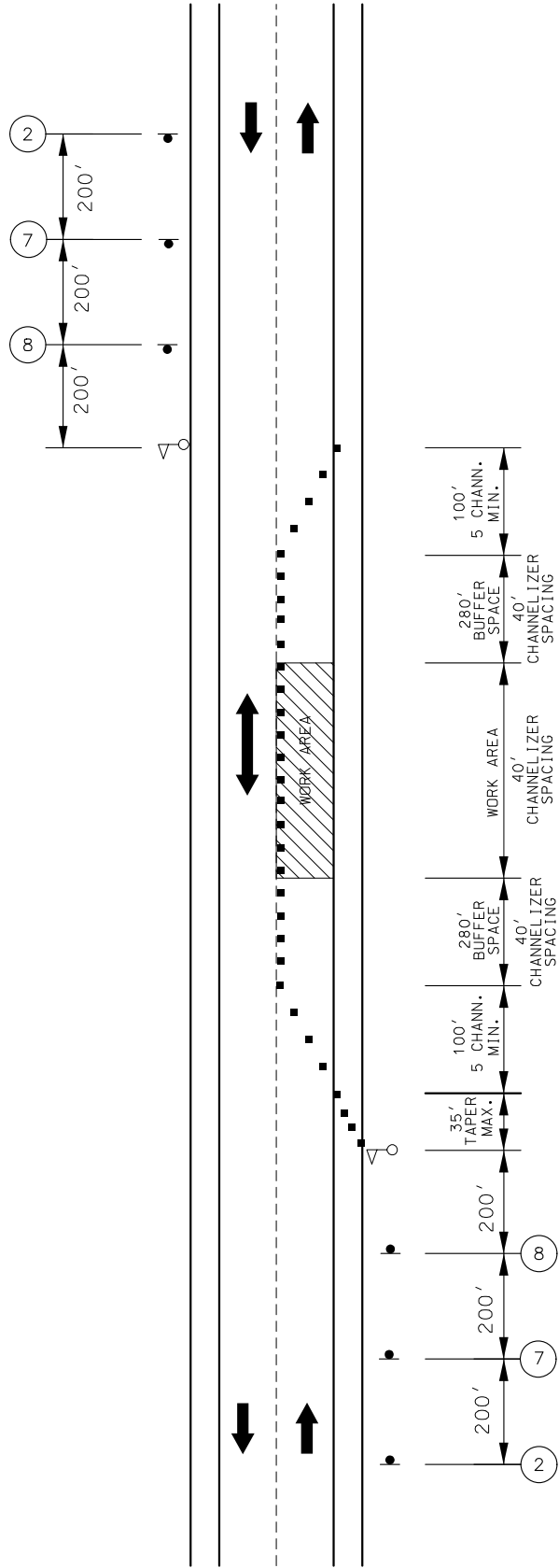

LANE CLOSURE ON  
TWO-LANE ROAD  
USING FLAGGERS



W020-1  
2







W020-4  
7



W020-7a  
8

TRAFFIC CONTROL LEGEND

-  SIGN (SINGLE SIDED)
-  CHANNELIZER (TRIM-LINE)
-  WORK AREA
-  FLAGGER

NOTES:

- AUTOMATED FLAGGER ASSISTANCE DEVICES (AFAD) AND PORTABLE SIGNAL FLAGGING DEVICES (PSFD) MAY BE USED AS AN ALTERNATIVE FLAGGING OPERATION.
- IF RUMBLE STRIPS ARE USED, REVIEW 616.6.87 RUMBLE STRIPS.
- IF USED AT NIGHT, THE FLAGGER STATIONS SHALL BE ILLUMINATED WITH AN AVERAGE MAINTAINED INTENSITY OF 0.6 FOOTCANDLES (6.5 LUX).

NOT TO SCALE

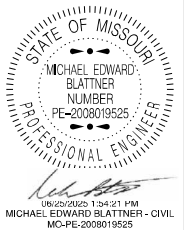

DATE PREPARED 6/24/2025	
ROUTE 61 OR	STATE MO
DISTRICT SL	SHEET NO. 7
COUNTY ST CHARLES	
JOB NO. JSL0014	
CONTRACT ID.	

PROJECT NO.
BRIDGE NO.

DATE	DESCRIPTION

MISSOURI HIGHWAYS AND TRANSPORTATION COMMISSION



105 WEST CAPITOL  
JEFFERSON CITY, MO 65102  
1-888-ASK-MODOT (1-888-275-6636)



NOT TO SCALE



W020-1

2



W020-4

7



W020-7a

(8)



G020-4

(53)

SIGN 53, "PILOT CAR FOLLOW ME" SHALL BE THE CONTRACTOR'S RESPONSIBILITY WHEN IN USE DURING OPERATION.

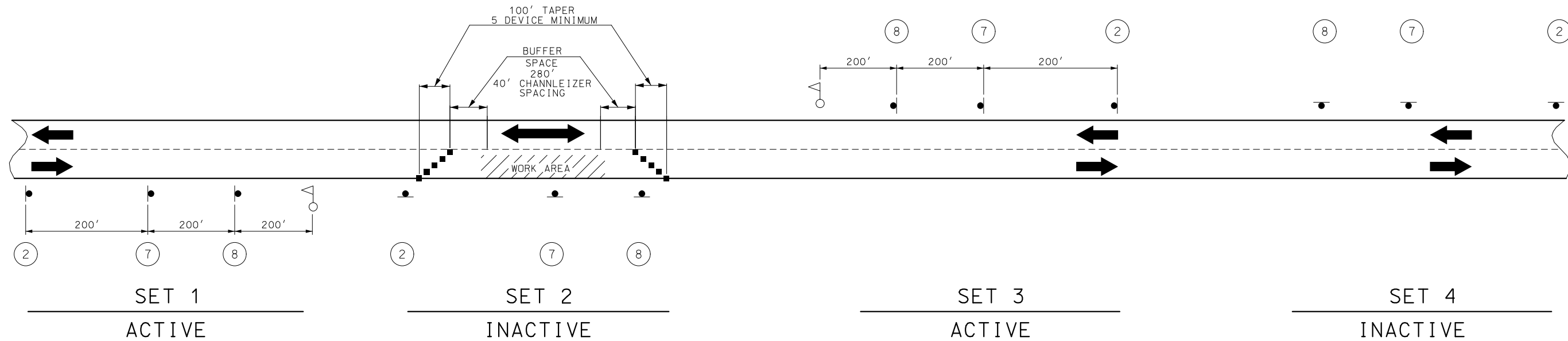

### TRAFFIC CONTROL LEGEND



SIGN (SINGLE SIDED)



CHANNELIZER (TRIM-LINE)



FLAGGER

NOTES:

THIS PLAN IS FOR DAYLIGHT FLAGGING OPERATIONS ONLY. WHEN NIGHT WORK IS REQUIRED, OR OTHERWISE ALLOWED BY THE ENGINEER, WORK ZONE LIGHTING SHALL BE PROVIDED IN ACCORDANCE WITH SEC 616.5.2.

CHANNELIZING DEVICES LOCATED DOWNSTREAM OF THE ONE-LANE, TWO-WAY TAPER ARE OPTIONAL. THESE DEVICES SHOULD BE ELIMINATED WHEN THEIR USE WILL REDUCE THE USABLE LANE WIDTH, INCLUDING ANY ACCEPTABLE SHOULDERS, TO LESS THAN 10' OR WILL SIGNIFICANTLY AFFECT THE RESURFACING OPERATION.

SIGN SETS 1 AND 3 ARE ACTIVE AND (I.E., SIGNS FACE ONCOMING TRAFFIC) SIGN SETS 2 AND 4 ARE INACTIVE (I.E., SIGNS DO NOT FACE EITHER DIRECTION OF TRAFFIC) WHEN THE RESURFACING OPERATION IS LOCATED BETWEEN SIGN SETS 1 AND 3.

WHEN SIGN SETS 2 AND 4 ARE ACTIVE, SIGN SETS 1 AND 3 BECOME INACTIVE AND ARE ADVANCED TO BECOME SETS 2 AND 4 WITH SIGN LEGENDS TURNED AWAY FROM BOTH DIRECTIONS OF TRAFFIC. WHEN THE RESURFACING OPERATION ADVANCES TO BETWEEN SIGN SETS 2 AND 4, SIGN SETS 2 AND 4 BECOME ACTIVE (I.E., NEW SIGN SETS 1 AND 3) AND SIGN SETS 1 AND 3 ADVANCED IN THE DIRECTION OF THE OPERATION (I.E., NEW SIGN SETS 2 AND 4).

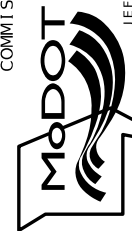
[illegible]MISSOURI HIGHWAYS AND TRANSPORTATION  
COMMISSION

105 WEST CAPITOL  
JEFFERSON CITY, MO 65102  
1-888-ASK-MODOT (1-888-275-6636)

TRAFFIC CONTROL SHEET  
TA-10 RESURFACING  
SHEET 3 OF 5

The diagram illustrates the setup for a single-lane road closure. On the left, a large rectangular panel contains the following elements from top to bottom:

- A rectangular box with four black dots arranged in a 2x2 grid.
- The text "FLASHING ARROW PANEL - CAUTION MODE".
- A diamond-shaped sign with the text "ONE LANE ROAD AHEAD".
- The text "W020-4" and "48'' x 48''".
- Two rectangular signs, each with the text "WET PAINT" and a black arrow pointing down and to the right.
- The text "G022-1 (2)".

On the right, a vertical road is shown with three vehicles positioned along it:

- At the top, a vehicle labeled "PAVEMENT MARKING EQUIPMENT" with a downward arrow above it.
- In the middle, a vehicle labeled "WARNING TRUCK WITH WORK SIGNS, FLASHING ARROW PANEL AND OPTIONAL TRUCK OR TRAILER MOUNTED ATTENUATOR.(1)".
- At the bottom, a vehicle labeled "ADVANCE WARNING TRUCK WITH WORK SIGNS, FLASHING ARROW PANEL AND TRUCK OR TRAILER MOUNTED ATTENUATOR. (3)" with an upward arrow below it.

Distances are indicated by vertical double-headed arrows:

- A "150' MIN." distance between the Pavement Marking Equipment and the Warning Truck.
- A "150' MIN." distance between the Warning Truck and the Advance Warning Truck.

## TWO-LANE UNDIVIDED HIGHWAY

NOTES:

UPON APPROVAL OF THE ENGINEER, THE CONTRACTOR MAY PROVIDE ADDITIONAL PROTECTIVE TRUCKS EQUIPPED WITH PROPER WARNING DEVICES.

PROTECTIVE TRUCK AND WORK VEHICLES SHALL DISPLAY HIGH-INTENSITY ROTATING, FLASHING, OSCILLATING, OR STROBE LIGHTS.

VEHICLE HAZARD WARNING LIGHTS SHALL NOT BE USED INSTEAD OF THE VEHICLE'S HIGH-INTENSITY ROTATING, FLASHING, OSCILLATING, OR STROBE LIGHTS.

(1) TRUCK IS OPTIONAL ON TWO-LANE UNDIVIDED HIGHWAYS IF SIGNING AND ARROW BOARD IS MOUNTED ON THE PAVEMENT MARKING EQUIPMENT.

(2) WET PAINT SIGNS ARE INSTALLED TO INDICATE THE SIDE IN WHICH THE PAVEMENT MARKING MATERIAL IS BEING APPLIED. AT THE CONTRACTOR'S OPTION, A FRONT FACING WET PAINT SIGN MAY BE INSTALLED ON THE LEFT SIDE OF THE PAVEMENT MARKING EQUIPMENT.

(3) ADVANCE WARNING TRUCK IS POSITIONED AT THE NO TRACK POINT OF THE PAVEMENT MARKING MATERIAL OR SPACING SHOWN, WHICHEVER IS GREATER.

NOT TO SCALE

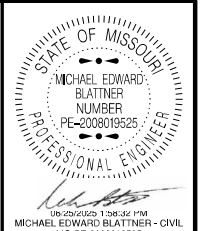

MO-PE-2008019525  
DATE PREPARED  
6/24/2025

ROUTE	STATE
61-35	MO

61 OR	MO
61 000000 000000	00 00000000 0000

DISTRICT	SHEET NO.
SI	9

SE	S
COUNTY	

ST CHARLES

JOB NO.  
LC10014

JSL0014
CONTRACT ID.

\_\_\_\_\_

PROJECT NO.
-------------

1000

BRIDGE NO.

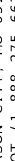
[illegible]

MISSOURI HIGHWAYS AND TRANSPORTATION  
COMMISSION

105 WEST CAPITOL  
JEFFERSON CITY, MO 65102  
1-888-ASK-MODOT (1-888-275-6636)

TRAFFIC CONTROL SHEET  
CENTER LINE / EDGE LINE STRIPING  
ON TWO-LANE HIGHWAYS  
SHEET 4 OF 5

NOT TO SCALE

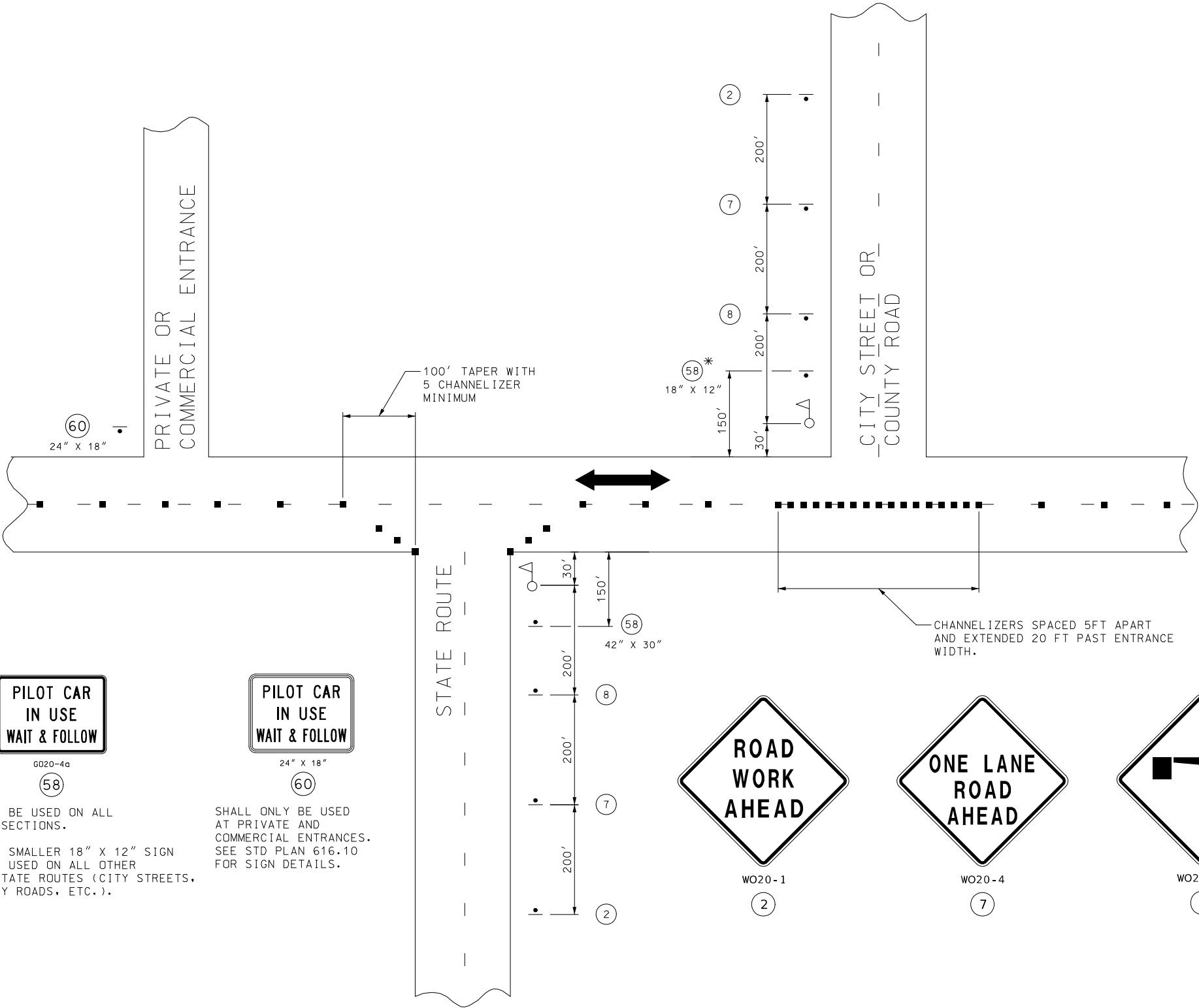

NOTES:  
WARNING SIGNS SHALL BE ERECTED AT EACH INTERSECTION WITH ANOTHER STATE HIGHWAY WITHIN THE WORK ZONE.  
  
ADDITIONAL WARNING SIGNS SHALL BE ERECTED AT OTHER INTERSECTIONS WITHIN THE WORK ZONE, AS DIRECTED BY THE ENGINEER.

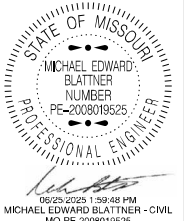

DATE PREPARED	
6/24/2025	
ROUTE	STATE
61 OR	MO
DISTRICT	SHEET NO.
SL	10
COUNTY	
ST CHARLES	
JOB NO.	
JSL0014	
CONTRACT ID.	
PROJECT NO.	
BRIDGE NO.	

DATE	DESCRIPTION

MISSOURI HIGHWAYS AND TRANSPORTATION COMMISSION

105 WEST CAPITOL  
JEFFERSON CITY, MO 65102  
1-888-ASK-MODOT (1-888-275-6636)

TEMPORARY TRAFFIC CONTROL  
TA-SIDE ROADS  
SHEET 5 OF 5