

DESIGN DESIGNATION

A.A.D.T - ROUTE JJ = 271
V = 55 M.P.H.

A.A.D.T - ROUTE EE = 411
V = 55 M.P.H.

A.A.D.T - ROUTE B = 213
V = 25,35,45,55 M.P.H.

A.A.D.T- ROUTE AE = 127
V = 55 M.P.H.

NOTE: NO ADDITIONAL R/W

THE EXISTENCE AND APPROXIMATE LOCATION OF UTILITY FACILITIES KNOWN TO EXIST, AS SHOWN ON THE PLANS, ARE BASED ON THE BEST INFORMATION AVAILABLE TO THE COMMISSION AT THIS TIME. THIS INFORMATION IS PROVIDED BY THE COMMISSION "AS-IS" AND THE COMMISSION EXPRESSLY DISCLAIMS ANY REPRESENTATION OR WARRANTY AS TO THE COMPLETENESS, ACCURACY, OR SUITABILITY OF THE INFORMATION FOR ANY USE. RELIANCE UPON THIS INFORMATION IS DONE AT THE RISK AND PERIL OF THE USER, AND THE COMMISSION SHALL NOT BE LIABLE FOR ANY DAMAGES THAT MAY ARISE FROM ANY ERROR IN THE INFORMATION. IT IS, THEREFORE, THE RESPONSIBILITY OF THE CONTRACTOR TO VERIFY THE EXISTENCE, LOCATION AND STATUS OF ANY FACILITY. SUCH VERIFICATION INCLUDES DIRECT CONTACT WITH THE LISTED UTILITIES.

DISCLAIMER

THE PROFESSIONAL WHOSE SIGNATURE AND PERSONAL SEAL APPEAR HEREON ASSUMES RESPONSIBILITY ONLY FOR WHAT APPEARS ON THIS PAGE, AND DISCLAIMS (PURSUANT TO SECTION 327.411 RSMO) SPECIFICATION, ESTIMATES, REPORTS, OR OTHER DOCUMENTS OR INSTRUMENTS NOT SEALED BY THE UNDERSIGNED PROFESSIONAL RELATING TO OR INTENDED TO BE USED FOR ANY PART OR PARTS OF THE PROJECT TO WHICH THIS PAGE REFERS.

ANY WORK INDICATED ON THE PLANS THAT EXTENDS BEYOND THE PROJECT LIMITS IS CONSIDERED INCIDENTAL TO AND A PART OF THE CONSTRUCTION OF THIS PROJECT.

KEY MAP

LOCATION OF JEFFERSON AND FRANKLIN COUNTY

ROUTE AE SEAL COAT VARIABLE BID QUANTITIES

PARSHALL RD TO ROUTE H

LM 0.000 TO LM 3.281

3.281 MILES

ROUTE JJ SEAL COAT BID QUANTITIES

US-67 TO 0.06 MILES SOUTH OF RUDOLPH RD

LM 0.011 TO LM 3.314

3.303 MILES

ROUTE EE SEAL COAT BID QUANTITIES

DOOR FORD RD TO US-50

LM 0.000 TO LM 5.407

5.407 MILES

ROUTE B SEAL COAT BID QUANTITIES

MO-100 TO 0.70 MILES WEST OF LOWER BOTTOM RD SOUTH

LM 0.000 TO LM 5.868

5.868 MILES

ROUTE B SEAL COAT VARIABLE SCOPE QUANTITIES

0.70 MILES WEST OF LOWER BOTTOM RD SOUTH TO MO-100

LM 5.868 TO LM 8.686

2.818 MILES

FRANKLIN COUNTY

JEFFERSON COUNTY

MAP NOT TO SCALE

INDEX OF SHEETS

DESCRIPTION	SHEET NUMBER
TITLE SHEET	1
TYPICAL SECTIONS (TS) (2 SHEETS)	2
QUANTITIES (QU) (2 SHEETS)	3
TRAFFIC CONTROL (TC)	4-9

LENGTH OF PROJECT

APPARENT LENGTH	MILES
BID QUANTITIES	
ROUTE JJ	3.303
ROUTE EE	5.407
ROUTE B	5.868
TOTAL	14.578
VARIABLE SCOPE	
ROUTE B	2.818
ROUTE AE	3.281
EQUATIONS AND EXCEPTIONS: FOR SEAL COAT SEE QUANTITIES SHEET 1 OF 2	
ROUTE B EXCLUDE BRIDGE A4445	-173.00(LF)
TOTAL CORRECTIONS	0.00(LF)
NET LENGTH OF PROJECT	76971.84(LF)
STATE LENGTH	14.578(MILES)
FOR INFORMATION ONLY ESTIMATED DISTURBED ACRES	0 ACRES

MISSOURI HIGHWAYS AND TRANSPORTATION COMMISSION

STATE OF MISSOURI

ANASTASIA M. SMITH

NUMBER

PE-201407016

PROFESSIONAL ENGINEER

THIS SHEET HAS BEEN
SIGNED, SEALED AND DATED
ELECTRONICALLY.

DATE PREPARED

10/15/2025

ROUTE

VAR

STATE

MO

DISTRICT

SL

SHEET NO.

1

COUNTY

VARIOUS

JOB NO.

JSLM0054

CONTRACT ID.

PROJECT NO.

BRIDGE NO.

DESCRIPTION

DATE

105 WEST CAPITOL

JEFFERSON CITY, MO 65102

1-888-ASK-MODOT (1-888-275-6636)

TITLE SHEET

A2 AGGREGATE APPLICATION RATE	18 LBS/YD ²
BINDER APPLICATION RATE	0.28 GAL/YD ²

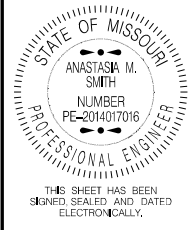

DATE PREPARED 10/15/2025	
ROUTE VAR	STATE MO
DISTRICT SL	SHEET NO. 2
COUNTY VARIOUS	
JOB NO. JSLM0054	
CONTRACT ID.	
PROJECT NO.	
BRIDGE NO.	

DESCRIPTION	DATE

MISSOURI HIGHWAYS AND TRANSPORTATION COMMISSION



105 WEST CAPITOL
JEFFERSON CITY, MO 65102
1-888-ASK-MODOT (1-888-275-6636)

BID QUANTITIES

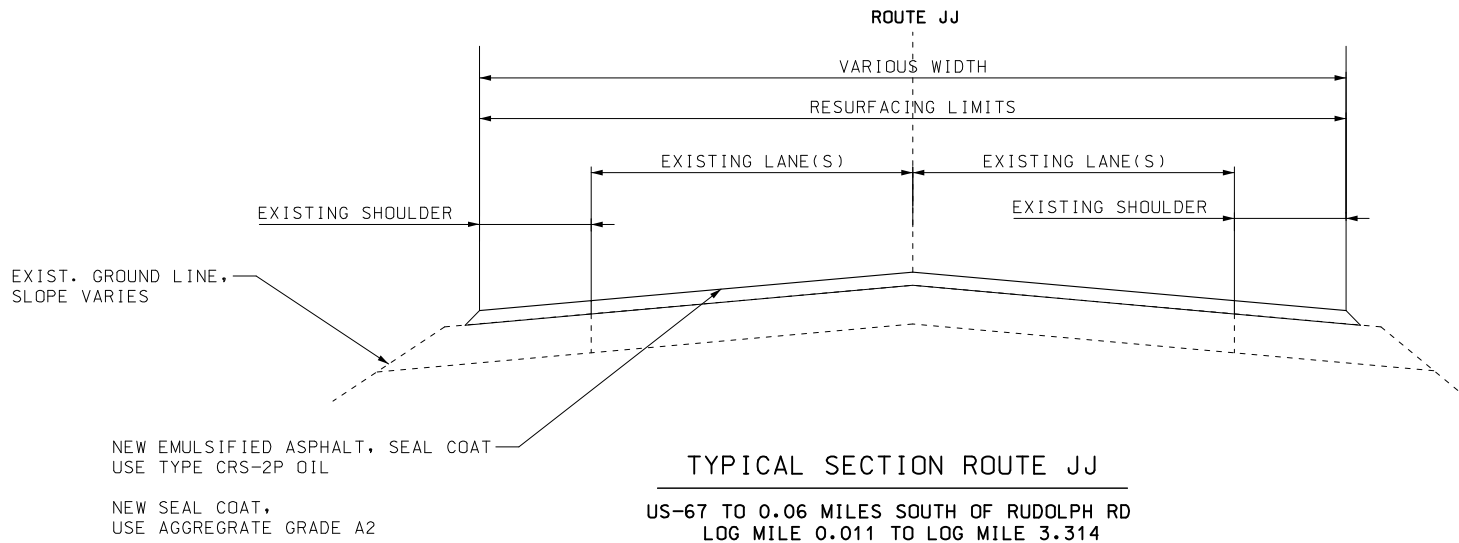

BID QUANTITIES

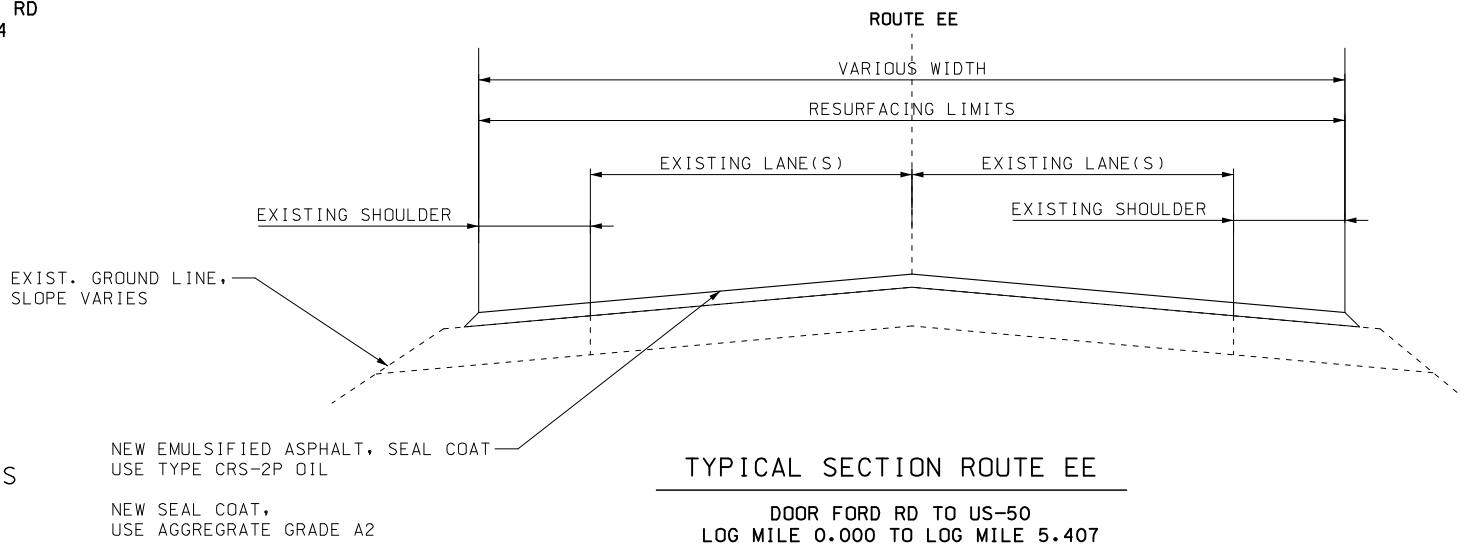

BID QUANTITIES

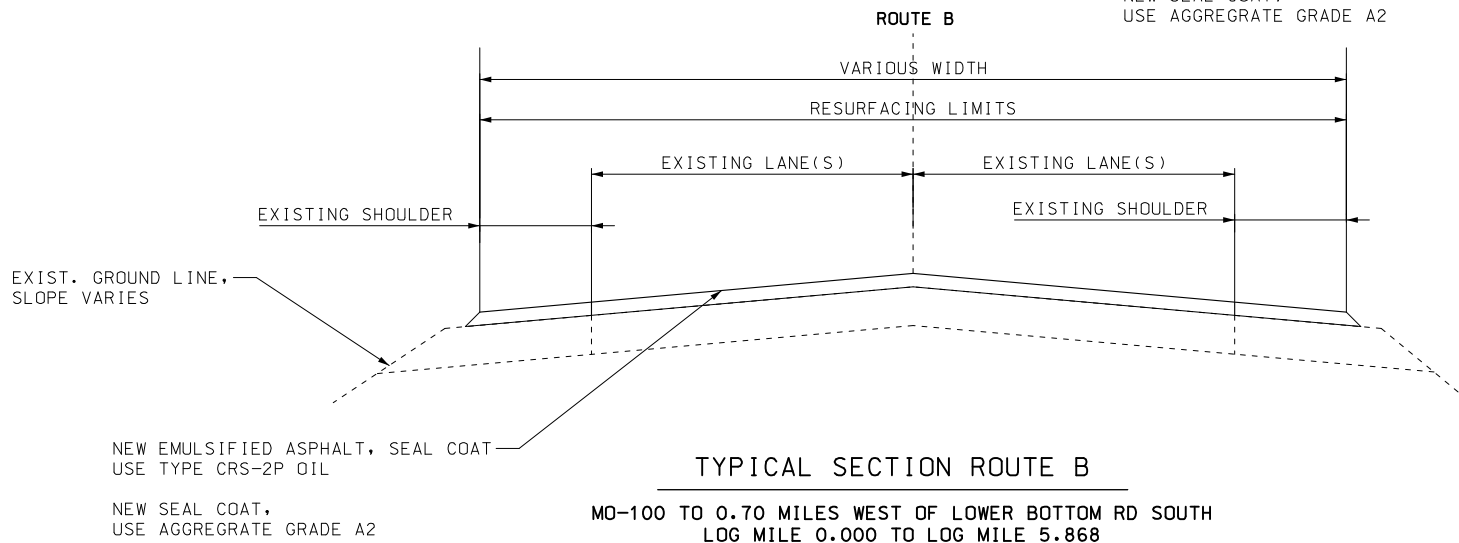

DISCLAIMER

THE PROFESSIONAL WHOSE SIGNATURE AND PERSONAL SEAL APPEAR HEREON ASSUMES RESPONSIBILITY ONLY FOR WHAT APPEARS ON THIS PAGE, AND DISCLAIMS (PURSUANT TO SECTION 327.411 RSMO) SPECIFICATION, ESTIMATES, REPORTS, OR OTHER DOCUMENTS OR INSTRUMENTS NOT SEALED BY THE UNDERSIGNED PROFESSIONAL RELATING TO OR INTENDED TO BE USED FOR ANY PART OR PARTS OF THE PROJECT TO WHICH THIS PAGE REFERS.



A2 AGGREGATE APPLICATION RATE	18 LBS/YD ²
BINDER APPLICATION RATE	0.28 GAL/YD ²

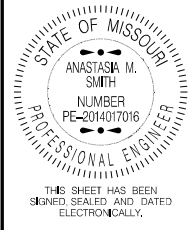

DATE PREPARED 10/15/2025	
ROUTE VAR	STATE MO
DISTRICT SL	SHEET NO. 2
COUNTY VARIOUS	
JOB NO. JSLM0054	
CONTRACT ID.	
PROJECT NO.	
BRIDGE NO.	

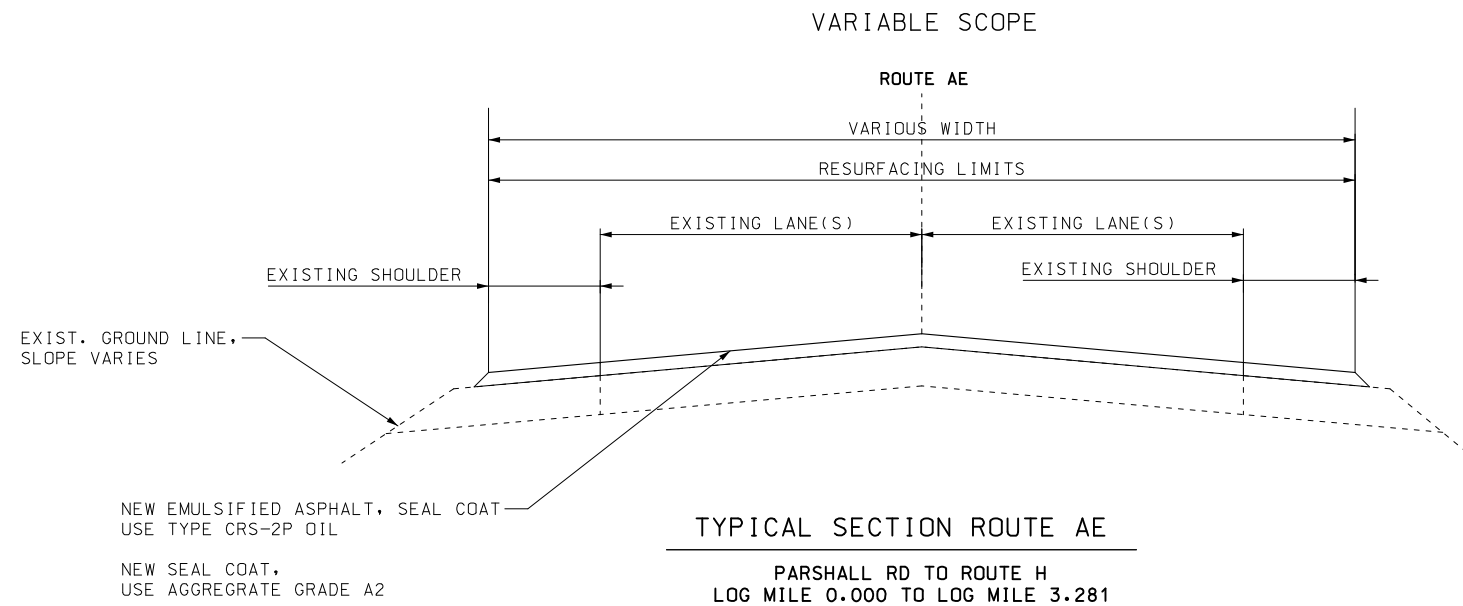
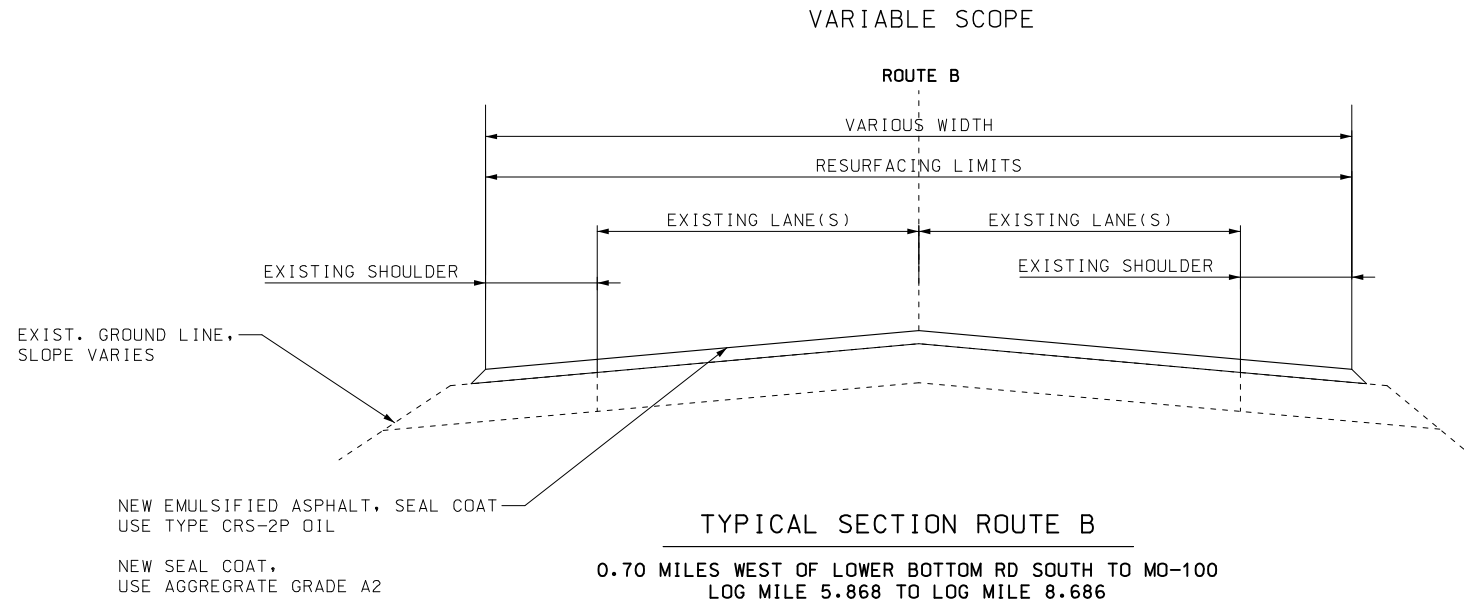

DISCLAIMER

THE PROFESSIONAL WHOSE SIGNATURE AND PERSONAL SEAL APPEAR HEREON ASSUMES RESPONSIBILITY ONLY FOR WHAT APPEARS ON THIS PAGE, AND DISCLAIMS (PURSUANT TO SECTION 327.411 RSMO) SPECIFICATION, ESTIMATES, REPORTS, OR OTHER DOCUMENTS OR INSTRUMENTS NOT SEALED BY THE UNDERSIGNED PROFESSIONAL RELATING TO OR INTENDED TO BE USED FOR ANY PART OR PARTS OF THE PROJECT TO WHICH THIS PAGE REFERS.

DESCRIPTION	DATE

MISSOURI HIGHWAYS AND TRANSPORTATION COMMISSION

105 WEST CAPITOL
JEFFERSON CITY, MO 65102
1-888-ASK-MODOT (1-888-275-6636)

BID QUANTITIES - SEAL COAT							
ROUTE	LOG MILE START	LOG MILE END	SEGMENT LENGTH (MILES)	ROADWAY WIDTH (FT)	SEAL COAT AGGREGATE GRADE A2 (SY)	EMULSIFIED ASPHALT SEAL COAT (GAL)	REMARKS
ROUTE JJ	0.011	3.314	3.303	20	38755.2	10851.5	BEGIN AT GORE OF RIGHT TURN LANE FROM JJ TO 67 ; INCLUDE G0837
ROUTE EE	0.000	5.407	5.407	23	73058.5	20456.4	ADD SHOULDER AT BACHELOR CREEK RD 100 SY, 28 GAL. STOP SEAL COAT 4 FEET FROM NEAREST TRAIN RAIL ON EACH SIDE
ROUTE B	0.000	5.868	5.868	20	68983.2	19315.3	ADD INTERSECTION RADIUS AT MO-100 WEST, 132 SY, 37 GAL; EXEMPT BRIDGE A4445
					SUBTOTAL	180796.9	50623.2
					PAY TOTALS	180797	50623

NOTE: SHOULDERS ARE TO BE INCLUDED FOR SEAL COAT ON ALL ROUTES

VARIABLE SCOPE QUANTITIES - SEAL COAT									
ROUTE	LOG MILE	LOG MILE	SEGMENT LENGTH (MILES)	ROADWAY WIDTH (FT)	SEAL COAT AGGREGATE GRADE A2 (SY)	EMULSIFIED ASPHALT SEAL COAT (GAL)	EXCEPTION (SY)	EXCEPTION (GAL)	REMARKS
Route B	5.868	8.686	2.818	20	32689.5	9153.1	443.0	124.0	ADD INTERSECTION RADIUS TO MO-100 EAST, 68 SY, 19 GAL ; EXCLUDE BRIDGE A4445 443 SY, 124 GAL
Route AE	0.000	3.281	3.281	22	42346.8	11857.1			

NOTE: SHOULDERS ARE TO BE INCLUDED FOR SEAL COAT ON ALL ROUTES

BID QUANTITIES - PERMANENT PAVEMENT MARKINGS								
ROUTE	LOG MILE START	LOG MILE END	NET LENGTH (LF)	CLASS 1 PAVEMENT MARKING PAINT, (18 MIL TYPE P BEADS)		PREFORMED THERMOPLASTIC PAVEMENT MARKING	PREFORMED THERMOPLASTIC PAVEMENT MARKING	PREFORMED THERMOPLASTIC PAVEMENT MARKING
				4" WIDE SOLID WHITE (LF)	4" WIDE SOLID YELLOW (LF)	24" WIDE SOLID WHITE (LF)	24" WIDE YIELD LINE TRIANGLE WHITE (EACH)	RAILROAD CROSSING WHITE (EACH)
ROUTE JJ	0.011	3.314	17439.8	34879.6	34879.6	10.0	4.0	
ROUTE EE	0.000	5.407	28549.0	57098.0	57098.0	13.0		2.0
ROUTE B	0.000	5.868	30983.0	61966.0	61966.0	22.0		2.0
				SUBTOTALS	153943.6	153943.6	4.0	4.0
				PAY TOTALS	153944	153944	4.0	4.0

VARIABLE SCOPE QUANTITIES - PERMANENT PAVEMENT MARKINGS							
ROUTE	LOG MILE START	LOG MILE END	NET LENGTH (LF)	CLASS 1 PAVEMENT MARKING PAINT, (18 MIL TYPE P BEADS)		PREFORMED THERMOPLASTIC PAVEMENT MARKING	PREFORMED THERMOPLASTIC PAVEMENT MARKING
				4" WIDE SOLID WHITE (LF)	4" WIDE SOLID YELLOW (LF)	24" WIDE SOLID WHITE (LF)	RAILROAD CROSSING WHITE (EACH)
Route B	5.868	8.686	14879.0	29758.0	29758.0	30.0	2.0
Route AE	0.000	3.281	17323.7	34647.4	34647.4		

DISCLAIMER
THE PROFESSIONAL WHOSE SIGNATURE AND PERSONAL SEAL APPEAR HEREON ASSUMES RESPONSIBILITY ONLY FOR WHAT APPEARS ON THIS PAGE, AND DISCLAIMS (PURSUANT TO SECTION 327.411 RSMO) SPECIFICATION, ESTIMATES, REPORTS, OR OTHER DOCUMENTS OR INSTRUMENTS NOT SEALED BY THE UNDERSIGNED PROFESSIONAL RELATING TO OR INTENDED TO BE USED FOR ANY PART OR PARTS OF THE PROJECT TO WHICH THIS PAGE REFERS.

MOBILIZATION
1 LUMP SUM

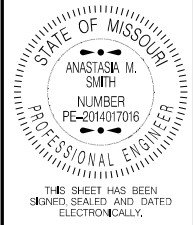

DATE PREPARED 10/15/2025	
ROUTE VAR	STATE MO
DISTRICT SL	SHEET NO. 3
COUNTY VARIOUS	
JOB NO. JSLM0054	
CONTRACT ID.	

PROJECT NO.
BRIDGE NO.

DESCRIPTION	DATE							

MISSOURI HIGHWAYS AND TRANSPORTATION COMMISSION



105 WEST CAPITOL
JEFFERSON CITY, MO 65102
1-888-ASK-MODOT (1-888-275-6636)

SIGN	SIZE	AREA	QTY	TOTAL	QTY	TOTAL	SIGN		SIGN	SIZE	AREA	QTY	TOTAL	QTY	TOTAL	SIGN		ITEM	TOTAL	
	IN.	SQ.FT.	EACH	SQ.FT.	EACH	SQ.FT.	NUM.			IN.	SQ.FT.	EACH	SQ.FT.	EACH	SQ.FT.	NUM.		NUMBER	QTY	DESCRIPTION
WARNING SIGNS									DESCRIPTION											
WO1-1L	48X48	16.00						TURN (SYMBOL LEFT ARROW)	E05-1	36X48	12.00						GORE EXIT	6122008		IMPACT ATTENUATOR 40 MPH (SAND BARRELS)
WO1-1R	48X48	16.00						TURN (SYMBOL RIGHT ARROW)	E05-2	48X36	12.00						EXIT OPEN	6122009		IMPACT ATTENUATOR 45 MPH (SAND BARRELS)
WO1-2L	48X48	16.00						CURVE (SYMBOL LEFT ARROW)	E05-2a	48X36	12.00						EXIT CLOSED	6122010		IMPACT ATTENUATOR 50 MPH (SAND BARRELS)
WO1-2R	48X48	16.00						CURVE (SYMBOL RIGHT ARROW)	GO20-1	60X24	10.00	6	60				ROAD WORK NEXT XX MILES	6122012		IMPACT ATTENUATOR 55 MPH (SAND BARRELS)
WO1-3L	48X48	16.00						REVERSE TURN (SYMBOL LEFT ARROW)	GO20-2	48X24	8.00	6	48				END ROAD WORK	6122014		IMPACT ATTENUATOR 60 MPH (SAND BARRELS)
WO1-3R	48X48	16.00						REVERSE TURN (SYMBOL RIGHT ARROW)	GO20-4	36X18	4.50	4	18				PILOT CAR FOLLOW ME	6122017		IMPACT ATTENUATOR 65 MPH (SAND BARRELS)
WO1-4L	48X48	16.00						REVERSE CURVE (SYMBOL LEFT ARROW)	GO20-4a	42X30	8.75						PILOT CAR IN USE WAIT & FOLLOW	6122019		IMPACT ATTENUATOR 70 MPH (SAND BARRELS)
WO1-4R	48X48	16.00						REVERSE CURVE (SYMBOL RIGHT ARROW)	GO20-4a	18X12	1.50	15	22.5				PILOT CAR IN USE WAIT & FOLLOW	6122020		REPLACEMENT SAND BARREL
WO1-4bL	48X48	16.00						DOUBLE ARROW REVERSE CURVE (SYMBOL LT ARROWS)	GO20-5aP	36X24	6.00						WORK ZONE (PLAQUE)	6122030		IMPACT ATTENUATOR (RELOCATION)
WO1-4bR	48X48	16.00						DOUBLE ARROW REVERSE CURVE (SYMBOL RT ARROWS)	MO4-8a	24X18	3.00						END DETOUR	6123000A		TRUCK OR TRAILER MOUNTED ATTENUATOR (TMA)
WO1-4cL	48X48	16.00						TRIPLE ARROW REVERSE CURVE (SYMBOL LT ARROWS)	MO4-9L	48X36	12.00						DETOUR (LEFT ARROW)	6161008		ADVANCED WARNING RAIL SYSTEM
WO1-4cR	48X48	16.00						TRIPLE ARROW REVERSE CURVE (SYMBOL RT ARROWS)	MO4-9R	48X36	12.00						DETOUR (RIGHT ARROW)	6161012		BUOYS (BOATS KEEP OUT)
WO1-6	60X30	12.50						HORIZONTAL ARROW (SYMBOL)	MO4-9P	48X12	4.00						STREET NAME (PLAQUE)	6161013		BUOYS (NO WAKE)
WO1-6a	72X36	18.00						HORIZ. ARROW (SYMBOL ON PERMANENT BARRICADE)	MO4-10L	48X18	6.00						DETOUR (ARROW LEFT)	6161014		SPECIAL SIGN ASSEMBLY (BOATS KEEP OUT)
WO1-7	60X30	12.50						DOUBLE HEAD HORIZONTAL ARROW (SYMBOL)	MO4-10R	48X18	6.00						DETOUR (ARROW RIGHT)	6161025	25	CHANNELIZER (TRIM LINE)
WO1-7a	72X36	18.00						DOUBLE HEAD HORIZ. ARROW (SYMBOL ON PERM. BARR.)	REGULATORY SIGNS									6161030		TYPE III MOVEABLE BARRICADE
WO1-8	18X24	3.00						CHEVRON (SYMBOL)	R1-1	48X48	13.25						STOP	6161033		DIRECTION INDICATOR BARRICADE
WO1-8a	30X36	7.50						CHEVRON (SYMBOL FOR DIVIDED HIGHWAYS)	R1-2	48TRI	6.93						YIELD	6161040		FLASHING ARROW PANEL
WO3-1	48X48	16.00						STOP AHEAD (SYMBOL)	R1-2a	36X36	9.00						TO ONCOMING TRAFFIC (PLAQUE)	6161047		TYPE III OBJECT MARKER
WO3-2	48X48	16.00						YIELD AHEAD (SYMBOL)	R1-3P	30X12	2.50						ALL WAY (PLAQUE)	6161055		SEQUENTIAL FLASHING WARNING LIGHT
WO3-3	48X48	16.00						SIGNAL AHEAD (SYMBOL)	R2-1	36X48	12.00	14	168				SPEED LIMIT ***	6161070		TUBULAR MARKER
WO3-4	48X48	16.00						BE PREPARED TO STOP	R3-1	48X48	16.00						NO RIGHT TURN (SYMBOL)	6161095		RADAR SPEED ADVISORY SYSTEM
WO3-5	48X48	16.00						SPEED LIMIT AHEAD	R3-2	48X48	16.00						NO LEFT TURN (SYMBOL)			CHANGEABLE MESSAGE SIGN, COMMISSION FURNISHED/RETAINED
WO4-1L	48X48	16.00						MERGE (SYMBOL FROM LEFT)	R3-3	36X36	9.00						NO TURNS	6161096	6 *	CHANGEABLE MESSAGE SIGN W/O COMM. INTERFACE - CONTRACTOR FURNISHED/RETAINED
WO4-1R	48X48	16.00						MERGE (SYMBOL FROM RIGHT)	R3-4	48X48	16.00						NO U-TURN (SYMBOL)	6161098A		CHANGEABLE MESSAGE SIGN WITH COMM. INTERFACE - CONTRACTOR FURNISHED/RETAINED
WO4-1aL	48X48	16.00						MERGE (ARROW SYMBOL)	R3-7L	30X30	6.25						LEFT LANE MUST TURN LEFT			WORK ZONE TRAFFIC SIGNAL SYSTEM
WO4-1aR	48X48	16.00						MERGE (ARROW SYMBOL)	R3-7R	30X30	6.25						RIGHT LANE MUST TURN RIGHT	6162000A		TEMPORARY LONG-TERM RUMBLE STRIPS
WO5-1	48X48	16.00						ROAD/BRIDGE/RAMP NARROWS	R4-1	36X48	12.00						DO NOT PASS	6162002		TEMPORARY TRAFFIC BARRIER
WO5-3	48X48	16.00						ONE LANE BRIDGE	R4-2	36X48	12.00						PASS WITH CARE	6173600D		CONTRACTOR FURNISHED/RETAINED
WO5-5	48X48	16.00						NARROW LANES	R4-8a	24X30	12.00						KEEP LEFT (HORIZONTAL ARROW)			TEMPORARY TRAFFIC BARRIER
WO6-1	48X48	16.00						DIVIDED HIGHWAY (SYMBOL)	R4-7a	36X48	12.00						KEEP RIGHT (HORIZONTAL ARROW)	6177000B		COMMISSION FURNISHED/RETAINED
WO6-2	48X48	16.00						DIVIDED HIGHWAY END (SYMBOL)	R5-1	30X30	6.25						DO NOT ENTER	6177000B		TEMP. TRAFFIC BARRIER HEIGHT TRANSITION
WO6-3	48X48	16.00						TWO WAY TRAFFIC (SYMBOL)	R5-1a	36X24	6.00						WRONG WAY	6208064A		COMMISSION FURNISHED/RETAINED
WO7-3a	30X24	5.00						NEXT XX MILES (PLAQUE)	R6-1L	54X18	6.75						ONE WAY ARROW (LEFT)	9029400		TEMPORARY RAISED PAVEMENT MARKER
WO8-1	48X48	16.00						BUMP	R6-1R	54X18	6.75						ONE WAY ARROW (RIGHT)	9029401		TEMPORARY TRAFFIC SIGNALS
WO8-2	48X48	16.00						DIP	R8-8	24X30	5.00	4	20				DO NOT STOP ON TRACKS			TEMPORARY TRAFFIC SIGNALS AND LIGHTING
WO8-3	48X48	16.00						PAVEMENT ENDS	R6-2R	24X30	5.00						ONE WAY (RIGHT)			
WO8-4	48X48	16.00						SOFT SHOULDER	R9-9	24X12	2.00						SIDEWALK CLOSED			
WO8-5	48X48	16.00						SLIPPERY WHEN WET (SYMBOL)	R9-11L	24X18	3.00						SIDEWALK CLOSED AHEAD, (ARROW LEFT) CROSS HERE			
WO8-6	48X48	16.00						TRUCK CROSSING (WITH FLAGS)	R9-11R	24X18	3.00						SIDEWALK CLOSED AHEAD, (ARROW RIGHT) CROSS HERE			
WO8-6c	48X48	16.00						TRUCK ENTRANCE	R10-6	24X36	6.00						STOP HERE ON RED (45° ARROW)			
WO8-7	36X36	9.00						LOOSE GRAVEL	R11-2	48X30	10.00						ROAD CLOSED			
WO8-7a	36X36	9.00	35	315				FRESH OIL/LOOSE GRAVEL	R11-3a	60X30	12.50						ROAD CLOSED XX MILES AHEAD			
WO8-9	48X48	16.00						LOW SHOULDER	R11-4	60X30	12.50						LOCAL TRAFFIC ONLY			
WO8-11	48X48	16.00						UNEVEN LANES	R11-3A	60X48	20.00						ROAD CLOSED TO THRU TRAFFIC			
WO8-12	48X48	16.00	20	320				NO CENTER LINE	CONST-3A	60X48	20.00						FINE SIGN			
WO8-15	48X48	16.00						GROOVED PAVEMENT	CONST-3X	56X12	4.67						SPEEDING/PASSING (PLATE)			
WO8-15P	30X24	5.00						MOTORCYCLE (PLAQUE)	MISCELLANEOUS SIGNS											
WO8-17	48X48	16.00						SHOULDER DROP-OFF (SYMBOL)	CONST-5	48X36	12.00						POINT OF PRESENCE			
WO8-17P	30X24	5.00						SHOULDER DROP-OFF (PLAQUE)	CONST-5	96X48	32.00						POINT OF PRESENCE			
W10-1	42RND.	9.62						RAILROAD CROSSING	CONST-7	48X24	8.00						RATE OUR WORK ZONE			
WO12-1	24X24	4.00						DOUBLE DOWN ARROW (SYMBOL)	CONST-7	72X36	18.00						RATE OUR WORK ZONE			
WO12-2	48X48	16.00						LOW CLEARANCE (SYMBOL)	CONST-8	48X36	12.00	6	72				WORK ZONE NO PHONE ZONE			
WO12-2X	24X18	3.00						LOW CLEARANCE (PLAQUE)												
WO12-2a	84X24	14.00						OVERHEAD LOW CLEARANCE (FEET AND INCHES)												
WO12-4	120X60	50.00						LOW CLEARANCE XX FT XX IN XX MILES AHEAD												
WO12-5	120X60	50.00						WIDTH RESTRICTION XX FT XX IN XX MILES AHEAD												
WO13-1	30X30	6.25						ADVISORY SPEED (PLAQUE)												
WO16-2	30X24	5.00						XXX FEET (PLAQUE)												
WO16-3	30X24	5.00						X MILE (PLAQUE)												
WO20-1	48X48	16.00	8	128				ROAD/BRIDGE/RAMP WORK AHEAD												
WO20-2	48X48	16.00						DETOUR AHEAD												
WO20-3	48X48	16.00						ROAD CLOSED AHEAD												
WO20-4	48X48	16.00	8	128				ONE LANE ROAD AHEAD												
WO20-5	48X48	16.00						RIGHT/CENTER/LEFT LANE CLOSED AHEAD	616-10.05				TOTAL							
WO20-5a	48X48	16.00						2 RIGHT/CENTER/LEFT LANES CLOSED AHEAD	CONSTRUCTION SIGNS				1396							
WO20-6a	48X48	16.00						RIGHT/CENTER/LEFT LANE CLOSED	616-10.10							TOTAL				
WO20-7a	48X48	16.00	6	96				FLAGGER (SYMBOL)	RELOCATED SIGNS							**				
WO21-2	36X36	9.00						FRESH OIL												
WO21-5	48X48	16.00						SHOULDER WORK AHEAD												
WO22-1	48X48	16.00						BLASTING ZONE AHEAD												
WO22-2	42X36	10.50						TURN OFF 2-WAY RADIO AND PHONE												
WO22-3	42X36	10.50						END BLASTING ZONE												
GO22-1	21X15	2.19						WET PAINT (ARROW PIVOTS)												

DISCLAIMER
THE PROFESSIONAL WHOSE SIGNATURE AND PERSONAL SEAL APPEAR HEREON ASSUMES RESPONSIBILITY ONLY FOR WHAT APPEARS ON THIS PAGE, AND DISCLAIMS (PURSUANT TO SECTION 327.411 RSMO) SPECIFICATION, ESTIMATES, REPORTS, OR OTHER DOCUMENTS OR INSTRUMENTS NOT SEALED BY THE UNDERSIGNED PROFESSIONAL RELATING TO OR INTENDED TO BE USED FOR ANY PART OR PARTS OF THE PROJECT TO WHICH THIS PAGE REFERS.

NOTE:

REFER TO STANDARD
PLAN 616.10 AND 903.03 FOR
SIGN AND SIGN
MOUNTING REQUIREMENTS.

TEMPORARY TRAFFIC CONTROL - 1 LUMP SUM

* ITEM NOT INCLUDED IN LUMP SUM
TEMPORARY TRAFFIC CONTROL

** NO DIRECT PAY WILL BE MADE FOR
RELOCATING SIGNS

NOTE: ADDITIONAL SIGN NO. 2 USED AS
SHOWN ON TRAFFIC CONTROL SHEET 4 OF 5
AND AS DIRECTED BY ENGINEER.

NOTE: FRESH OIL/LOOSE GRAVEL SIGN SHALL
BE PLACED AT THE START OF THE ROUTE
AND EVERY 1 MILES.
SIGNS SHOULD ALSO BE INSTALLED WITHIN
150 FT. AFTER THE INTERSECTION OF A
STATE ROUTE. ADDITIONAL SIGNS MAY BE
INSTALLED WITHIN 150 FT. AFTER OTHER
INTERSECTIONS, AS DIRECTED BY ENGINEER

NOTE: REDUCED SPEED LIMIT SIGNS TO BE PLACED
EVERY 2 MILES AND AT MAJOR INTERSECTIONS
AFTER SEAL COAT.

STATE OF MISSOURI

ANASTASIA M. SMITH

NUMBER PE-2014017016

PROFESSIONAL ENGINEER

THIS SHEET HAS BEEN
SIGNED, SEALED AND DATED
ELECTRONICALLY.

DATE PREPARED
10/15/2025

ROUTE
VAR

STATE
MO

DISTRICT
SL

SHEET NO.
3

COUNTY
VARIOUS

JOB NO.
JSLM0054

CONTRACT ID.

PROJECT NO.

BRIDGE NO.

DESCRIPTION

DATE

MISSOURI HIGHWAYS AND TRANSPORTATION
COMMISSION

105 WEST CAPITOL
JEFFERSON CITY, MO 65102
1-888-ASK-MODOT (1-888-275-6636)

MoDOT

SUMMARY OF
QUANTITIES
SHEET 2 OF 2

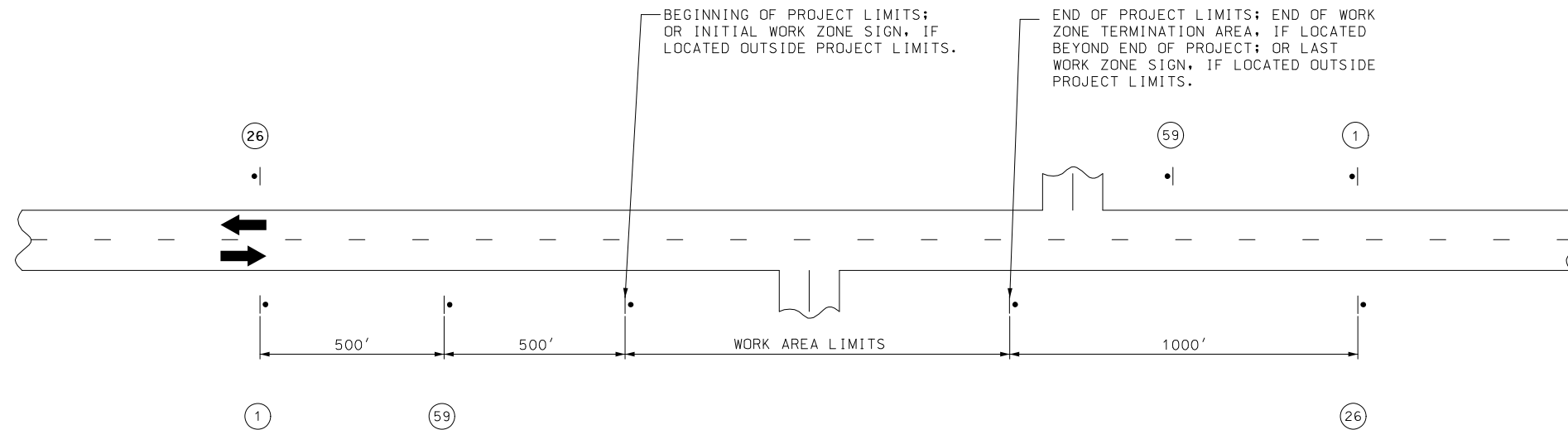

DISTANCE MAY BE ADJUSTED ACCORDING TO FIELD CONDITIONS.

DISCLAIMER
THE PROFESSIONAL WHOSE SIGNATURE AND PERSONAL
SEAL APPEAR HEREON ASSUMES RESPONSIBILITY
ONLY FOR WHAT APPEARS ON THIS PAGE, AND
DISCLAIMS (PURSUANT TO SECTION 327.411 RSMO)
SPECIFICATION, ESTIMATES, REPORTS, OR OTHER
DOCUMENTS OR INSTRUMENTS NOT SEALED BY THE
UNDERSIGNED PROFESSIONAL RELATING TO OR
INTENDED TO BE USED FOR ANY PART OR PARTS OF
THE PROJECT TO WHICH THIS PAGE REFERS.

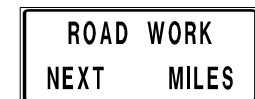

1



59

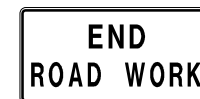

26

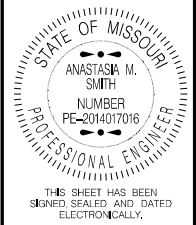

BRIDGE NO.

[illegible]

105 WEST CAPITOL
JEFFERSON CITY, MO 65102
1-888-ASK-MODOT (1-888-275-6636)

TRAFFIC CONTROL
SHEET 1 OF 6



DISCLAIMER
THE PROFESSIONAL WHOSE SIGNATURE AND PERSONAL
SEAL APPEAR HEREON ASSUMES RESPONSIBILITY
ONLY FOR WHAT APPEARS ON THIS PAGE, AND
DISCLAIMS (PURSUANT TO SECTION 327.411 RSMO)
SPECIFICATION, ESTIMATES, REPORTS, OR OTHER
DOCUMENTS OR INSTRUMENTS NOT SEALED BY THE
UNDERSIGNED PROFESSIONAL RELATING TO OR
INTENDED TO BE USED FOR ANY PART OR PARTS OF
THE PROJECT TO WHICH THIS PAGE REFERS.



NOTES:

SIGN (35) AND TEMPORARY RAISED PAVEMENT MARKING (SEE STANDARD PLAN 620.10) INSTALLED WHERE CENTERLINE STRIPING HAS BEEN COVERED OR REMOVED. SIGNS ARE TO REMAIN IN PLACE UNTIL THE PERMANENT CENTERLINE PAVEMENT MARKINGS ARE IN PLACE. SIGNS SHALL BE COVERED OR REMOVED WHEN PAVEMENT CENTERLINE MARKING HAS BEEN INSTALLED.

SIGN (35) IS PLACED AT APPROXIMATELY TWO-MILE INTERVALS AND AT STATE ROUTE JUNCTIONS. WHEN THE INSTALLATION AT A JUNCTION IS WITHIN ONE-EIGHTH MILE OF THE NORMAL MAINLINE SIGN (35), THE LATTER MAY BE ELIMINATED.

ALL SIGNS SHALL BE POST MOUNTED AND IN ACCORDANCE WITH STANDARD PLAN 616.10 AND 903.03.

NOT TO SCALE

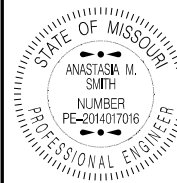

THIS SHEET HAS BEEN
SIGNED, SEALED AND DATED
ELECTRONICALLY.

DATE PREPARED
10/15/2025

ROUTE VAR	STATE MO
--------------	-------------

DISTRICT	SHEET NO
SL	7

COUNTY
VAR I O U S

JOB NO.
JSLM0054

CONTRACT ID.

PROJECT NO.

[illegible][illegible]

MISSOURI HIGHWAYS AND TRANSPORTATION COMMISSION

MoDOT

105 WEST CAPITAL
JEFFERSON CITY, MO 65102

TRAFFIC CONTROL
SHEET 4 OF 6

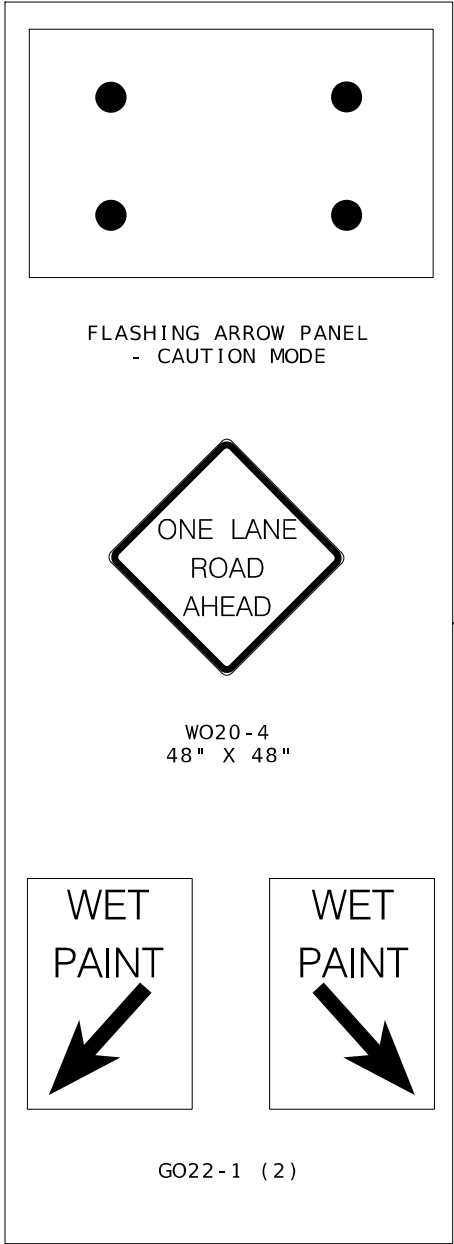

DISCLAIMER
THE PROFESSIONAL WHOSE SIGNATURE AND PERSONAL SEAL APPEAR HEREON ASSUMES RESPONSIBILITY ONLY FOR WHAT APPEARS ON THIS PAGE, AND DISCLAIMS (PURSUANT TO SECTION 327.411 RSMO) SPECIFICATION, ESTIMATES, REPORTS, OR OTHER DOCUMENTS OR INSTRUMENTS NOT SEALED BY THE UNDERSIGNED PROFESSIONAL RELATING TO OR INTENDED TO BE USED FOR ANY PART OR PARTS OF THE PROJECT TO WHICH THIS PAGE REFERS.

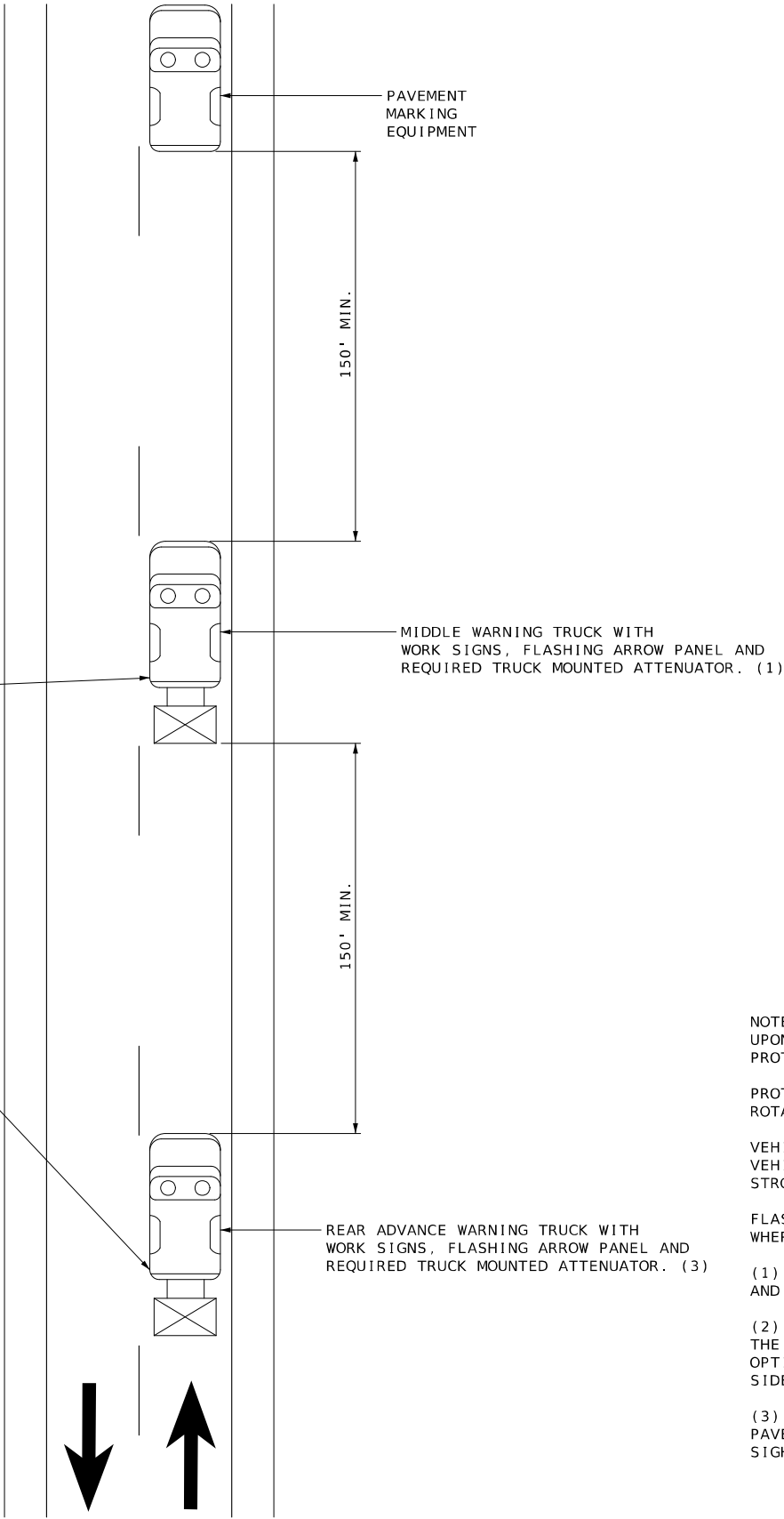

NOTES:
UPON APPROVAL OF THE ENGINEER, THE CONTRACTOR MAY PROVIDE ADDITIONAL PROTECTIVE TRUCK EQUIPPED WITH PROPER WARNING DEVICES.

PROTECTIVE TRUCK AND WORK VEHICLES SHALL DISPLAY HIGH-INTENSITY ROTATING, FLASHING, OSCILLATING, OR STROBE LIGHTS.

VEHICLE HAZARD WARNING SIGNALS SHALL NOT BE USED INSTEAD OF THE VEHICLE'S HIGH-INTENSITY ROTATING, FLASHING, OSCILLATING, OR STROBE LIGHTS.

FLASHING ARROW PANELS SHALL BE INCIDENTAL TO TRUCK MOUNTED ATTENUATORS, WHEREVER USED. NO ADDITIONAL PAYMENT WILL BE MADE.

(1) TRUCK IS OPTIONAL ON TWO-LANE UNDIVIDED HIGHWAYS IF SIGNING AND ARROW BOARD IS MOUNTED ON THE PAVEMENT MARKING EQUIPMENT.

(2) WET PAINT SIGNS ARE INSTALLED TO INDICATE THE SIDE IN WHICH THE PAVEMENT MARKING MATERIAL IS BEING APPLIED. AT THE CONTRACTOR'S OPTION, A FRONT FACING WET PAINT SIGN MAY BE INSTALLED ON THE LEFT SIDE OF THE PAVEMENT MARKING EQUIPMENT.

(3) REAR ADVANCE WARNING TRUCK IS POSITIONED AT THE NO TRACK POINT OF THE PAVEMENT MARKING MATERIAL, OR VERTICAL OR HORIZONTAL CURVES THAT RESTRICT SIGHT DISTANCE, OR SPACING SHOWN.

CENTERLINE/EDGELINE STRIPING ON TWO-LANE HIGHWAYS

STATE OF MISSOURI

ANASTASIA M. SMITH

NUMBER PE-2014017016

PROFESSIONAL ENGINEER

THIS SHEET HAS BEEN SIGNED, SEALED AND DATED ELECTRONICALLY.

DATE PREPARED

10/22/2025

ROUTE

VAR

STATE

MO

DISTRICT

SL

SHEET NO.

8

COUNTY

VARIOUS

JOB NO.

JSLM0054

CONTRACT ID.

PROJECT NO.

BRIDGE NO.

DESCRIPTION

DATE

MISSOURI HIGHWAYS AND TRANSPORTATION COMMISSION

105 WEST CAPITOL

JEFFERSON CITY, MO 65102

1-888-ASK-MODOT (1-888-275-6636)

MoDOT

TRAFFIC CONTROL

SHEET 5 OF 6

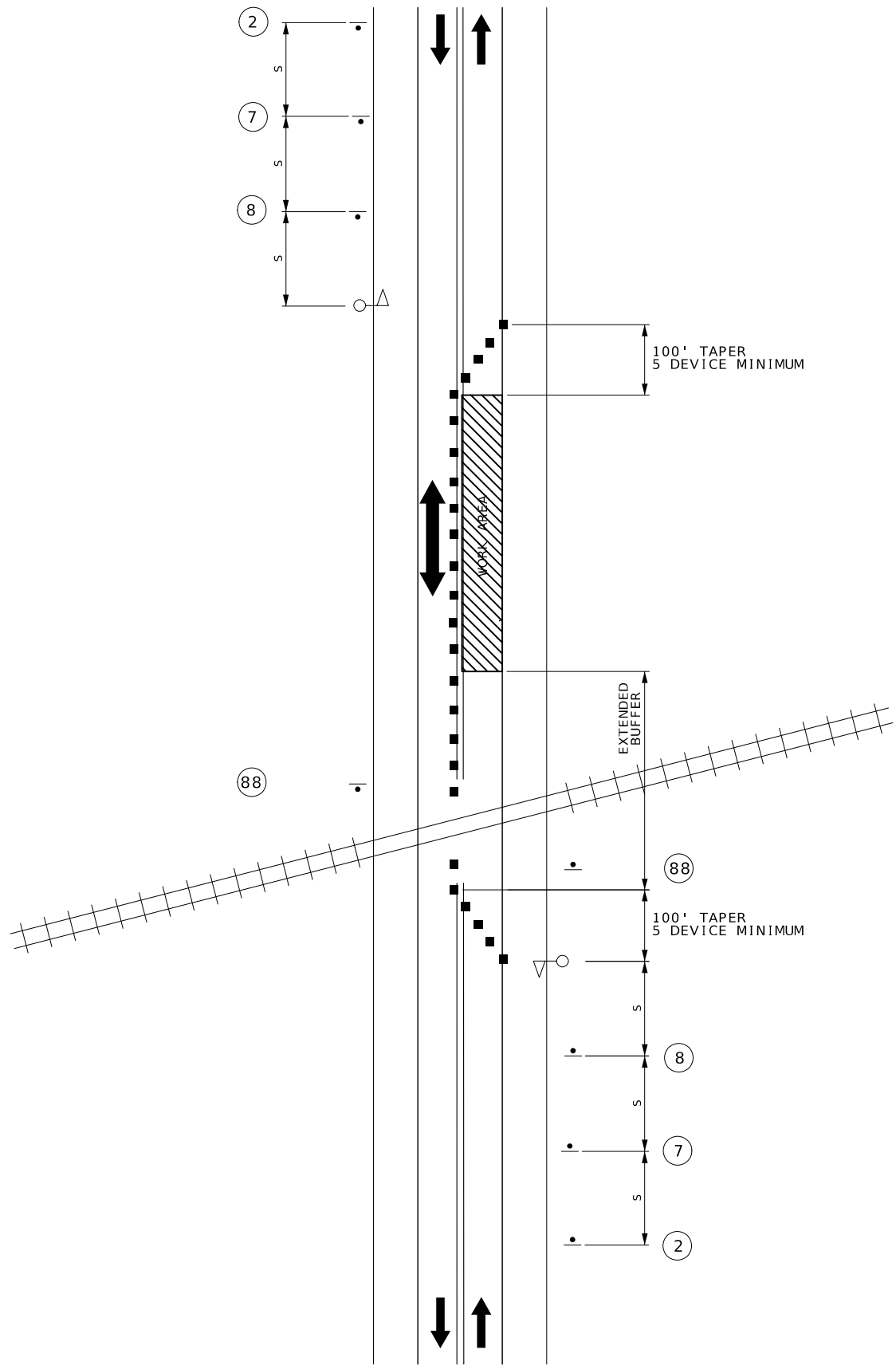

WORK IN THE VICINITY
OF A GRADE CROSSING



WO20-1

2



WO20-4

7



WO20-7a

8



R8-8

88

NOT TO SCALE

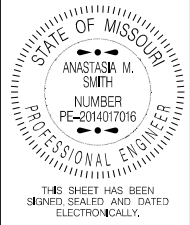

DATE PREPARED 10/15/2025	
ROUTE VAR	STATE MO
DISTRICT SL	SHEET NO. 9
COUNTY VARIOUS	
JOB NO. JSLM0054	
CONTRACT ID.	
PROJECT NO.	
BRIDGE NO.	

DATE	DESCRIPTION

MISSOURI HIGHWAYS AND TRANSPORTATION COMMISSION

105 WEST CAPITOL
JEFFERSON CITY, MO 65102
1-888-ASK-MODOT (1-888-275-6636)