REMOVAL OF IMPROVEMENTS (TABLE 3 OF 8)

ROUTE	STA	STA	LOCATION	DESCRIPTION	AMOUNT	UNIT	REMARKS
78	149+66.80	149+71.10	LT	SIDEWALK	2.3	SY	
78	149+77.70	151+49.60	LT	SIDEWALK	75.8	SY	
78	149+84.60	150+78.70	RT	SIDEWALK	34.5	SY	
78	150+76.70	151+30.60	RT	CURB	53.9	LF	
78	151+39.50	151+82.70	LT	APPROACH	32.8	SY	
78	151+74.30	151+82.20	LT	SIDEWALK	3.3	SY	
78	152+27.10	152+42.10	LT	SIDEWALK	6.7	SY	
78	153+28.40	153+33.40	LT	SIDEWALK	2.3	SY	
78	153+33.40	153+47.00	LT	CURB RAMP	5.9	SY	
78	153+78.40	153+92.30	LT	CURB RAMP	6.0	SY	
78	153+79.90	154+22.70	RT	CURB	20.3	LF	
78	153+87.20	154+06.40	RT	CURB RAMP	8.9	SY	
78	153+92.30	156+52.80	LT	SIDEWALK	159.1	SY	BUS STOP
78	154+06.40	154+29.70	RT	SIDEWALK	10.7	SY	
78	154+27.00	154+61.80	RT	APPROACH	17.4	SY	
78	154+64.80	155+32.10	RT	CURB	67.3	LF	
78	154+61.80	155+29.80	RT	SIDEWALK	34.0	SY	
78	156+52.80	156+77.70	LT	CURB RAMP	11.3	SY	
78	156+61.30	156+68.70	LT	SIDEWALK	2.5	SY	
78	157+11.80	157+29.10	RT	CURB RAMP	11.4	SY	
78	157+16.10	157+20.20	RT	SIDEWALK	2.2	SY	
78	157+29.10	159+24.30	RT	SIDEWALK	88.3	SY	BUS STOP
78	159+11.20	159+77.60	RT	APPROACH	61.3	SY	
78	159+74.50	160+42.70	RT	SIDEWALK	37.0	SY	
78	160+39.40	160+64.30	RT	APPROACH	21.1	SY	
78	161+33.80	161+65.00	RT	APPROACH	24.7	SY	
78	161+57.70	161+98.00	RT	SIDEWALK	22.3	SY	
78	161+97.20	162+19.70	RT	APPROACH	20.3	SY	
78	162+17.20	162+52.00	RT	SIDEWALK	19.2	SY	
78	162+49.80	162+74.90	RT	APPROACH	22.5	SY	
78	162+72.00	162+98.70	RT	SIDEWALK	14.6	SY	
78	163+04.00	163+13.90	RT	SIDEWALK	5.6	SY	
78	163+17.90	163+28.10	RT	SIDEWALK	5.6	SY	
78	163+24.70	163+53.50	RT	APPROACH	22.0	SY	
78	163+48.00	163+86.30	RT	SIDEWALK	19.4	SY	
78	163+86.30	164+03.40	RT	CURB RAMP	8.0	SY	
78	164+34.50	164+52.10	RT	CURB RAMP	7.2	SY	
78	164+52.10	164+80.70	RT	SIDEWALK	13.9	SY	
78	164+66.90	165+21.80	RT	APPROACH	44.3	SY	
78	165+12.30	165+43.40	RT	SIDEWALK	17.7	SY	
78	165+34.30	165+81.90	RT	APPROACH	41.8	SY	
78	165+77.60	165+89.20	RT	SIDEWALK	5.1	SY	
78	165+84.90	166+27.70	RT	APPROACH	52.2	SY	
78	166+25.60	166+35.60	RT	SIDEWALK	5.1	SY	
78	166+98.10	167+03.50	RT	SIDEWALK	3.4	SY	
78	166+97.70	167+48.30	RT	APPROACH	61.3	SY	
78	167+40.60	167+45.60	RT	SIDEWALK	2.9	SY	
78	167+68.50	167+92.20	LT	PCCP	20.8	SY	
78	167+85.70	168+40.00	LT	APPROACH	51.0	SY	
78	167+89.20	167+93.50	RT	SIDEWALK	3.1	SY	
78	167+87.50	168+40.60	RT	APPROACH	55.6	SY	
78	168+31.20	169+21.10	LT	SIDEWALK	30.7	SY	
78	168+34.60	168+39.10	RT	SIDEWALK	3.3	SY	
78	168+98.80	169+03.50	RT	SIDEWALK	2.5	SY	
78	168+99.00	169+19.80	RT	APPROACH	13.3	SY	
78	169+13.30	169+33.30	RT	SIDEWALK	10.3	SY	
78	169+25.80	169+65.70	RT	APPROACH	32.6	SY	
78	169+58.20	169+63.10	RT	SIDEWALK	2.6	SY	
78	170+75.30	170+87.40	LT	CURB RAMP	7.1	SY	
78	171+17.50	171+31.40	LT	CURB RAMP	9.2	SY	
78	171+23.11	171+44.00	RT	CURB RAMP	10.3	SY	
78	171+31.40	171+57.50	LT	SIDEWALK	10.4	SY	
78	171+40.00	171+89.50	RT	APPROACH	49.6	SY	
78	171+51.90	172+02.00	LT	APPROACH	48.8	SY	
78	171+83.80	172+32.90	RT	ASPHALT	27.3	SY	
78	171+96.60	172+33.40	LT	SIDEWALK	15.3	SY	
78	172+04.60	172+04.60	RT	PARKING BLOCKS	1.0	EA	
78	172+10.90	172+10.90	RT	PARKING BLOCKS	1.0	EA	
78	172+28.70	172+93.40	RT	APPROACH	73.9	SY	
78	172+72.50	172+79.30	LT	SIDEWALK	3.0	SY	
78	172+79.30	172+91.60	LT	CURB RAMP	5.6	SY	
~~78~~	~~172+92.80~~	~~173+37.50~~	~~RT~~	~~SIDEWALK~~	~~21.3~~	~~SY~~	
~~78~~	~~173+37.50~~	~~173+54.50~~	~~RT~~	~~CURB RAMP~~	~~8.9~~	~~SY~~	
~~78~~	~~175+51.90~~	~~175+68.10~~	~~RT~~	~~CURB RAMP~~	~~9.4~~	~~SY~~	
~~78~~	~~176+02.50~~	~~176+17.60~~	~~RT~~	~~CURB RAMP~~	~~8.2~~	~~SY~~	
78	177+21.50	177+39.50	LT	MEDIAN	8.8	SY	
78	177+21.50	177+39.50	LT	PCCP	10.9	SY	
78	177+34.50	177+65.80	LT	APPROACH	25.7	SY	

REMOVAL OF IMPROVEMENTS (TABLE 4 OF 8)

ROUTE	STA	STA	LOCATION	DESCRIPTION	AMOUNT	UNIT	REMARKS
78	177+61.10	177+90.70	LT	CURB RAMP	18.8	SY	
78	177+64.90	177+72.90	LT	PCCP	1.1	SY	
78	177+64.90	177+72.90	LT	PCCP	0.5	SY	
78	177+76.40	177+92.60	LT	CURB AND GUTTER	28.8	LF	
78	177+78.02	177+78.02	LT	SIGNAL PULL BOX	1.0	EA	
78	177+78.40	177+84.10	LT	MEDIAN	2.3	SY	
78	177+80.26	177+80.26	LT	SIGNAL PULL BOX	1.0	EA	
78	177+84.49	177+84.49	LT	PEDESTRIAN SIGNAL POST	1.0	EA	
78	178+49.00	178+68.60	LT	CURB AND GUTTER	24.6	LF	
78	178+49.90	178+69.10	RT	CURB AND GUTTER	27.8	LF	
78	178+50.50	178+62.00	LT	CURB RAMP	9.4	SY	
78	178+52.50	178+87.50	RT	CURB RAMP	30.4	SY	
78	178+53.30	178+55.80	LT	MEDIAN	0.5	SY	
78	178+58.58	178+58.58	LT	PEDESTRIAN SIGNAL POST	1.0	EA	
78	178+61.00	178+66.70	RT	MEDIAN	2.0	SY	
78	178+61.30	178+96.90	LT	SIDEWALK	18.6	SY	
78	178+63.44	178+63.44	LT	SIGNAL PULL BOX	1.0	EA	
78	178+65.25	178+65.25	RT	PEDESTRIAN SIGNAL POST	1.0	EA	
78	178+82.50	179+13.90	RT	APPROACH	27.0	SY	
78	178+85.10	179+45.10	LT	APPROACH	52.2	SY	
78	179+07.10	179+18.40	RT	SIDEWALK	6.8	SY	
78	179+35.60	180+45.60	LT	SIDEWALK	46.5	SY	
78	180+36.40	180+65.40	LT	APPROACH	15.9	SY	
78	180+56.00	187+34.20	LT	SIDEWALK	251.2	SY	
78	184+42.40	184+88.90	RT	APPROACH	33.2	SY	
78	184+48.90	184+55.70	RT	SIDEWALK	2.9	SY	
78	184+77.50	184+84.20	RT	SIDEWALK	2.9	SY	
78	187+19.70	187+91.20	LT	APPROACH	75.3	SY	
78	187+74.80	188+56.30	LT	SIDEWALK	35.4	SY	
78	188+41.20	189+02.60	LT	APPROACH	51.9	SY	
78	188+91.60	189+95.00	LT	SIDEWALK	45.3	SY	
78	189+03.80	189+08.80	RT	SIDEWALK	2.7	SY	
78	189+05.10	189+38.10	RT	APPROACH	41.8	SY	
78	189+33.00	189+57.40	RT	SIDEWALK	13.7	SY	
78	189+52.40	189+83.70	RT	APPROACH	34.9	SY	
78	189+77.40	190+98.40	RT	SIDEWALK	66.0	SY	
78	189+88.30	190+10.10	LT	APPROACH	13.0	SY	
78	190+03.90	190+16.40	LT	SIDEWALK	5.5	SY	
78	190+09.80	190+32.00	LT	APPROACH	13.3	SY	
78	190+25.60	190+57.90	LT	SIDEWALK	14.5	SY	
78	190+53.50	190+75.60	LT	APPROACH	13.7	SY	
78	190+68.10	191+86.20	LT	SIDEWALK	52.4	SY	
78	190+98.60	191+12.30	RT	CURB RAMP	6.0	SY	
78	191+44.10	191+57.90	RT	CURB RAMP	5.8	SY	
78	191+57.90	192+46.70	RT	SIDEWALK	36.7	SY	
78	191+80.40	192+01.20	LT	APPROACH	13.1	SY	
78	191+95.60	193+05.50	LT	SIDEWALK	46.5	SY	
78	192+38.80	192+78.40	RT	APPROACH	34.0	SY	
78	192+70.30	192+87.20	RT	SIDEWALK	7.1	SY	
78	192+82.00	193+12.60	RT	APPROACH	34.2	SY	
78	193+00.50	193+22.30	LT	APPROACH	13.8	SY	
78	193+07.20	193+78.00	RT	SIDEWALK	27.8	SY	
78	193+15.80	193+68.00	LT	SIDEWALK	22.7	SY	
78	193+68.00	193+80.40	LT	CURB RAMP	8.4	SY	
78	193+73.30	193+94.00	RT	APPROACH	13.0	SY	
78	193+87.10	194+12.30	RT	SIDEWALK	10.6	SY	
78	194+00.90	194+45.40	RT	APPROACH	42.7	SY	
78	194+12.40	194+26.30	LT	CURB RAMP	10.3	SY	
78	194+26.30	195+57.80	LT	SIDEWALK	61.5	SY	
78	194+41.20	195+32.30	RT	SIDEWALK	36.8	SY	
78	195+22.60	195+60.50	RT	APPROACH	39.1	SY	
78	195+39.20	196+09.00	LT	APPROACH	52.3	SY	
78	195+52.70	195+68.60	RT	SIDEWALK	7.5	SY	
78	195+63.20	195+94.60	RT	APPROACH	34.6	SY	
78	195+88.70	197+51.00	LT	SIDEWALK	65.2	SY	
78	195+88.90	197+29.20	RT	SIDEWALK	108.8	SY	
78	197+29.20	197+42.80	RT	CURB RAMP	8.6	SY	
78	197+44.90	197+86.80	LT	APPROACH	36.8	SY	
78	197+74.80	197+89.00	RT	CURB RAMP	4.6	SY	
78	197+79.60	198+31.30	LT	SIDEWALK	20.5	SY	
78	197+89.00	198+27.10	RT	SIDEWALK	12.9	SY	
78	198+21.50	198+43.00	RT	APPROACH	13.3	SY	
78	198+25.20	198+46.10	LT	APPROACH	13.2	SY	
78	198+37.60	199+78.90	RT	SIDEWALK	43.5	SY	
78	198+39.80	200+79.50	LT	SIDEWALK	98.5	SY	
78	199+78.90	199+92.90	RT	CURB RAMP	5.3	SY	
78	200+25.90	200+36.80	RT	CURB RAMP	3.2	SY	
78	200+36.80	201+51.10	RT	SIDEWALK	40.3	SY	

SUMMARY OF QUANTITIES
SHEET 2 OF 15

1 DELETED

STATE OF MISSOURI
MELISSA ANN WILBERS
NUMBER PE-2007002853
PROFESSIONAL ENGINEER

THIS SHEET HAS BEEN SIGNED, SEALED AND DATED ELECTRONICALLY.

DATE PREPARED 2/13/2026

ROUTE	STATE
78	MO

DISTRICT	SHEET NO.
KC	3

COUNTY: JACKSON

JOB NO. J4P3268F

CONTRACT ID.

PROJECT NO.

BRIDGE NO.

DATE	DESCRIPTION
02/12/26	ADDENDUM 1: DELETED STA.172+92.80 TO 176+17.60

MISSOURI HIGHWAYS AND TRANSPORTATION COMMISSION
105 WEST CAPITOL
JEFFERSON CITY, MO 65102
1-888-ASK-MODOT (1-888-275-6636)

Bartlett & West
601 MONROE ST. SUITE 201 - JEFFERSON CITY, MO 65101-3180
PHONE 573-634-3181
CERTIFICATE OF AUTHORITY NO. 000167 - ENGINEERING
WWW.BARTLETTWEST.COM

IF A SEAL IS PRESENT ON THIS SHEET IT HAS BEEN ELECTRONICALLY SEALED AND DATED.

SIDEWALK MANICURE 202-99.03

ROUTE	STA	STA	LOCATION	SIDEWALK MANICURE LF	REMARKS
78	110+24.00	110+63.20	RT	39.2	
78	115+14.40	115+28.30	RT	13.9	
78	115+16.60	115+28.40	LT	11.8	
78	115+76.80	116+96.30	RT	119.5	
78	115+76.90	115+91.50	LT	14.6	
78	116+89.60	117+51.10	LT	61.5	
78	179+59.20	180+24.00	LT	64.8	
78	183+13.10	184+57.00	LT	143.9	
78	198+14.90	199+69.50	LT	154.6	
78	204+77.00	206+25.40	RT	148.4	
78	207+96.90	212+41.60	LT	444.7	
78	209+54.40	212+64.80	RT	310.4	
78	214+64.70	217+51.90	LT	287.2	
78	214+87.70	218+26.40	RT	338.7	
78	280+20.60	280+92.60	LT	72.0	
			TOTAL	2225.0	

NOTE: STATIONS IN THIS TABLE ARE ONLY TO BE USED AS GENERAL GUIDANCE AND DO NOT INDICATE EXACT LOCATIONS

1 REVISED 207-99.09

LINEAR GRADING FOR SIDEWALKS 207-99.03 (TABLE 1 OF 2)

ROUTE	STA	STA	LOCATION	LINEAR GRADING FOR SIDEWALKS LF	REMARKS
78	106+70.50	106+88.50	LT	28.9	
78	106+70.70	106+90.00	RT	30.7	
78	107+26.40	112+06.90	RT	480.7	
78	107+25.90	116+57.80	LT	932.0	
78	112+40.00	118+15.50	RT	572.1	
78	116+69.70	118+65.90	LT	196.3	
78	118+99.10	122+83.70	LT	384.7	
78	122+48.60	125+26.40	RT	278.0	
78	123+00.10	123+15.40	LT	15.3	
78	123+79.00	125+22.60	LT	142.6	
78	125+56.30	125+83.10	LT	26.8	
78	126+03.60	126+47.10	RT	43.5	
78	126+10.70	126+60.30	LT	49.8	
78	127+24.30	127+63.20	LT	39.0	
78	127+74.10	129+80.20	RT	210.2	
78	128+75.50	129+20.40	LT	40.0	
78	130+12.40	132+89.00	RT	276.7	
78	130+35.10	130+75.20	LT	35.1	
78	131+23.00	134+29.50	LT	306.5	
78	133+25.10	133+45.20	RT	20.3	
78	134+60.60	134+89.90	RT	47.5	
78	134+62.60	138+55.00	LT	426.5	
78	138+43.20	138+48.20	RT	9.2	
78	141+35.10	141+89.70	RT	54.6	
78	141+48.00	143+93.30	LT	250.4	
78	142+14.80	143+93.60	RT	178.8	
78	144+25.00	147+41.30	LT	316.5	
78	145+25.20	146+65.20	RT	140.0	
78	148+99.40	149+31.20	LT	32.8	
78	149+63.80	151+82.20	LT	209.4	
78	149+67.30	151+72.40	RT	201.0	
78	152+27.10	152+42.10	LT	15.0	
78	153+28.30	153+46.90	LT	13.6	
78	153+77.50	156+77.70	LT	299.1	
78	153+82.90	155+38.40	RT	158.7	
78	157+11.10	164+03.50	RT	710.5	
78	164+34.80	165+82.90	RT	148.0	
78	167+68.70	169+21.10	LT	152.4	
78	167+89.20	168+39.10	RT	50.0	
78	168+88.20	169+63.10	RT	64.3	
78	170+78.50	170+87.30	LT	8.8	
78	171+17.50	172+33.30	LT	120.9	
78	171+19.90	173+53.70	RT	232.8	
78	172+72.50	172+91.30	LT	18.8	
78	~~175+51.90~~	~~175+67.70~~	~~RT~~	~~15.8~~	
78	~~176+02.50~~	~~176+17.60~~	~~RT~~	~~15.1~~	
78	177+21.50	177+90.80	LT	80.2	
78	178+50.70	193+81.40	LT	1535.7	
78	178+53.20	179+10.40	RT	67.7	
78	184+48.90	184+84.20	RT	35.3	
78	189+03.80	191+12.70	RT	208.8	
78	191+44.50	197+44.10	RT	599.6	
78	194+11.20	204+03.70	LT	1014.5	
78	197+75.10	199+93.50	RT	218.3	
78	200+23.40	204+13.20	RT	389.2	
78	204+60.60	207+57.30	RT	295.3	
78	204+66.20	212+72.80	LT	812.9	
78	207+92.40	211+85.40	RT	394.0	
78	214+32.90	220+17.30	LT	575.7	
78	214+56.20	221+16.80	RT	667.5	
78	221+47.50	225+65.20	RT	416.5	
78	221+47.60	225+65.70	LT	417.4	
78	225+99.20	227+97.30	RT	198.2	
78	225+99.90	230+14.30	LT	473.7	
78	228+55.20	229+11.40	RT	56.2	
78	229+70.70	230+14.00	RT	58.9	
78	230+98.70	234+87.20	LT	407.3	
78	231+34.70	231+39.70	RT	5.0	
78	231+58.70	231+63.70	RT	5.0	
78	232+49.80	232+54.90	RT	5.0	
78	233+22.00	233+27.00	RT	5.0	
78	235+30.20	239+31.10	LT	400.3	
78	236+51.40	237+60.60	RT	117.2	
78	239+63.40	243+67.60	LT	404.9	
			SUBTOTAL 1	17865.0	

REVISED - 171+19.90, 173+03.00 RT, 177 (1)

DELETED (1)

REVISED 17849.2 (1)

1 REVISED 207-99.09

LINEAR GRADING FOR SIDEWALKS 207-99.03 (TABLE 2 OF 2)

ROUTE	STA	STA	LOCATION	LINEAR GRADING FOR SIDEWALKS LF	REMARKS
78	240+28.30	240+62.10	RT	46.2	
78	241+34.10	242+38.50	RT	104.4	
78	243+98.70	246+98.20	LT	299.5	
78	244+83.10	246+98.70	RT	218.9	
78	249+26.60	250+32.00	RT	105.1	
78	247+29.80	250+27.60	LT	298.2	
78	251+15.40	253+54.40	LT	239.4	
78	251+64.80	253+56.70	RT	191.6	
78	253+86.40	256+88.70	LT	302.0	
78	253+88.40	257+24.30	RT	336.4	
78	257+21.60	260+65.90	LT	344.9	
78	260+07.50	260+39.10	RT	31.6	
78	261+68.60	269+89.30	LT	820.7	
78	261+85.30	262+44.40	RT	59.2	
78	263+23.00	263+52.00	RT	29.0	
78	263+78.90	264+38.70	RT	60.0	
78	265+84.20	266+12.70	RT	33.6	
78	266+97.50	268+28.90	RT	131.4	
78	268+83.30	270+69.00	RT	190.7	
78	270+99.60	273+17.90	RT	218.3	
78	271+26.30	271+66.90	LT	40.6	
78	273+27.20	274+07.20	LT	80.0	
78	273+49.60	273+67.80	RT	21.1	
78	274+26.20	274+41.20	RT	15.0	
78	274+61.60	274+95.40	RT	33.9	
78	275+11.90	275+32.00	LT	20.1	
78	275+15.30	275+70.60	RT	63.0	
78	275+71.70	275+93.80	LT	24.4	
78	279+89.80	281+26.90	LT	137.1	
78	281+59.30	283+42.80	LT	183.5	
78	283+62.40	283+82.70	LT	19.6	
78	285+39.70	285+68.90	RT	29.3	
78	286+13.20	286+86.80	LT	78.2	
78	286+15.20	286+39.40	RT	25.8	
78	287+79.10	287+97.10	LT	18.0	
78	288+23.80	290+15.30	LT	202.8	
78	291+05.70	291+65.70	LT	60.0	
78	291+99.90	292+23.10	LT	23.2	
78	292+55.80	295+89.70	RT	334.2	
			SUBTOTAL 2	5470.9	
			TOTAL (FOR INFORMATION ONLY)	23335.9	
			USE (STA)	233.4	

PAY ITEM INCLUDES BOTH SIDEWALK AND CURB RAMP

(1) REVISED - 285+41.40, 285+68.90 RT, 27.5

(1) REVISED - 5469.1 23278.3 232.8

SUMMARY OF QUANTITIES
SHEET 5 OF 15

STATE OF MISSOURI
MELISSA ANN WILBERS
NUMBER PE-2007002853
PROFESSIONAL ENGINEER
THIS SHEET HAS BEEN SIGNED, SEALED AND DATED ELECTRONICALLY.

DATE PREPARED: 2/13/2026

ROUTE	STATE
78	MO
DISTRICT KC	SHEET NO. 3

COUNTY: JACKSON
JOB NO.: J4P3268F
CONTRACT ID.
PROJECT NO.
BRIDGE NO.

DATE	DESCRIPTION
02/12/26	ADDENDUM 1: DELETED STA. 175+51.90 TO 175+67.70
02/12/26	REVISED ITEM # TO 207-99.09
02/12/26	REVISED STA. 171+19.90 AND 285+39.70

IF A SEAL IS PRESENT ON THIS SHEET IT HAS BEEN ELECTRONICALLY SEALED AND DATED.

MISSOURI HIGHWAYS AND TRANSPORTATION COMMISSION
105 WEST CAPITOL
JEFFERSON CITY, MO 65102
1-888-ASK-MODOT (1-888-275-6636)

Bartlett & West
601 MONROE ST. SUITE 201 - JEFFERSON CITY, MO 65101-3180
PHONE 573-634-3181
CERTIFICATE OF AUTHORITY NO. 000167 - ENGINEERING
WWW.BARTLETTWEST.COM

CONCRETE CURB RAMP (TABLE 1 OF 2)

ROUTE	STA	STA	LOCATION	CONCRETE CURB RAMP 4 IN.	TRUNCATED DOMES	REMARKS
				SY	SF	
78	106+70.50	106+75.50	LT	4.2	9.6	
78	106+70.60	106+75.70	RT	4.7	9.6	
78	106+75.50	106+88.50	LT	7.6	9.6	
78	106+75.70	106+90.00	RT	8.5	9.6	
78	107+25.90	107+42.40	LT	10.0	9.6	
78	107+26.40	107+42.60	RT	8.2	9.6	
78	111+90.50	112+06.90	RT	8.3	9.6	
78	112+40.00	112+57.80	RT	8.5	9.6	
78	116+41.00	116+57.80	LT	10.1	9.6	
78	116+69.70	116+81.90	LT	7.6	9.6	
78	118+52.00	118+66.60	LT	8.1	9.6	
78	118+98.20	119+12.70	LT	8.0	9.6	
78	122+46.30	122+67.50	RT	10.1	14.7	
78	122+72.70	122+85.50	LT	7.9	0.0	
78	123+00.10	123+18.30	LT	7.5	14.4	
78	123+79.00	123+93.10	LT	8.0	9.6	
78	125+09.30	125+22.60	LT	9.0	9.6	
78	125+10.80	125+26.90	RT	9.7	0.0	
78	125+56.30	125+70.10	LT	8.1	9.6	
78	129+62.90	129+81.60	RT	8.6	9.6	
78	130+11.30	130+29.10	RT	8.4	9.6	
78	134+16.30	134+29.50	LT	7.9	9.6	
78	134+60.10	134+76.90	RT	15.2	9.6	
78	134+62.60	134+76.30	LT	8.1	9.6	
78	138+33.30	138+55.00	LT	22.6	19.2	
78	138+43.20	138+48.20	RT	5.3	9.6	
78	143+76.00	143+94.50	LT	14.1	9.6	
78	143+76.20	143+94.70	RT	8.5	9.6	
78	144+25.00	144+38.90	LT	8.1	9.6	
78	146+48.40	146+65.20	RT	8.4	9.6	
78	149+17.10	149+32.50	LT	11.2	9.6	
78	149+62.50	149+77.70	LT	8.3	9.6	
78	149+65.70	149+84.60	RT	8.5	9.6	
78	153+33.30	153+48.10	LT	8.0	9.6	
78	153+77.50	153+92.30	LT	8.0	9.6	
78	153+82.90	154+29.70	RT	12.4	20.6	
78	154+59.90	164+76.00	RT	9.1	0.0	
78	156+57.80	156+77.70	LT	15.9	9.6	
78	157+09.90	157+29.10	RT	15.2	9.6	
78	163+86.30	164+03.50	RT	8.4	9.6	
78	164+34.80	164+52.10	RT	8.5	9.6	
78	170+78.50	170+87.30	LT	5.1	9.6	
78	171+17.50	171+31.40	LT	8.6	9.6	
78	171+19.90	171+37.40	RT	8.3	9.6	
78	172+79.30	172+91.30	LT	7.5	9.6	
78	~~173+37.50~~	~~173+50.50~~	~~RT~~	~~8.2~~	~~9.6~~	
78	~~175+51.90~~	~~175+68.40~~	~~RT~~	~~8.5~~	~~9.6~~	
78	~~176+01.60~~	~~176+17.60~~	~~RT~~	~~9.2~~	~~9.6~~	
78	177+73.60	177+90.80	LT	12.5	19.2	
78	178+50.70	178+71.10	LT	16.3	19.2	
78	178+53.20	178+65.70	RT	8.3	16.0	
78	190+99.00	191+12.70	RT	8.1	9.6	
78	191+44.50	191+57.40	RT	7.7	9.6	
78	193+67.00	193+82.50	LT	12.3	9.6	
78	194+10.20	194+27.10	LT	13.3	9.6	
78	197+30.20	197+44.80	RT	8.3	9.6	
78	197+74.30	197+89.00	RT	7.9	9.6	
78	199+78.70	199+94.50	RT	8.1	9.6	
78	200+22.40	200+37.00	RT	7.9	9.6	
78	203+69.00	203+99.20	LT	30.5	9.6	
78	204+01.10	204+14.10	RT	7.5	9.6	
78	204+58.90	204+80.80	RT	8.7	9.6	
78	204+66.20	204+85.70	LT	12.4	9.6	
78	207+42.70	207+58.90	RT	8.4	9.6	
78	207+92.40	208+07.60	RT	8.6	9.6	
78	221+04.20	221+17.70	RT	7.7	9.6	
78	221+46.70	221+62.00	RT	8.3	9.6	
78	221+47.20	221+61.20	LT	8.0	9.6	
78	225+49.80	225+66.00	RT	8.5	9.6	
78	225+52.30	225+66.80	LT	11.0	9.6	
78	225+98.30	226+13.40	RT	8.1	9.6	
78	225+98.80	226+13.40	LT	11.0	9.6	
			SUBTOTAL 1	687.6	718.5	

1 DELETED

1 REVISED - 661.7, 689.7

CONCRETE CURB RAMP (TABLE 2 OF 2)

ROUTE	STA	STA	LOCATION	CONCRETE CURB RAMP 4 IN.	TRUNCATED DOMES	REMARKS
				SY	SF	
78	229+75.70	230+10.30	RT	27.0	19.2	CUT-THRU
78	229+76.10	230+14.30	LT	31.3	19.2	CUT-THRU
78	230+98.70	231+37.50	LT	36.3	19.2	CUT-THRU
78	235+28.60	235+47.20	LT	13.8	9.6	
78	239+14.30	239+31.10	LT	14.9	9.6	
78	239+63.40	239+80.40	LT	15.2	9.6	
78	243+51.30	243+68.40	LT	14.9	9.6	
78	243+98.10	244+15.10	LT	14.9	9.6	
78	246+81.30	246+98.10	LT	10.0	9.6	
78	246+81.90	246+99.90	RT	10.1	9.6	
78	247+29.70	247+47.00	LT	10.3	9.6	
78	250+10.70	250+27.60	LT	10.2	9.6	
78	250+14.80	250+32.00	RT	10.2	9.6	
78	253+37.20	253+56.50	LT	10.2	9.6	
78	253+40.20	253+57.30	RT	10.1	9.6	
78	253+85.00	254+03.40	LT	10.2	9.6	
78	253+88.10	254+04.20	RT	9.7	9.6	
78	256+70.80	256+90.20	LT	10.8	9.6	
78	257+08.60	257+25.70	RT	10.1	9.6	
78	257+20.10	257+35.70	LT	8.5	9.6	
78	265+83.30	266+02.70	RT	11.0	9.6	
78	270+52.80	270+69.80	RT	13.8	9.6	
78	270+98.90	271+15.70	RT	9.5	9.6	
78	273+01.60	273+19.00	RT	9.8	9.6	
78	273+48.40	273+62.80	RT	9.4	9.6	
78	275+16.90	275+32.00	LT	6.2	9.6	
78	275+71.70	275+88.80	LT	10.1	9.6	
78	281+10.10	281+26.90	LT	10.1	9.6	
78	281+59.30	281+75.40	LT	9.9	9.6	
78	283+28.70	283+42.80	LT	9.2	9.6	
78	283+62.40	283+77.50	LT	9.5	9.6	
78	285+57.90	285+68.90	RT	5.4	7.6	
78	286+15.20	286+39.40	RT	16.5	17.2	CUT-THRU
78	286+27.30	286+46.10	LT	13.7	9.6	
78	287+84.10	287+97.10	LT	8.5	9.6	
78	288+23.80	288+34.90	LT	7.3	9.6	
			SUBTOTAL 2	448.6	380.0	
			TOTAL	1136.2	1098.5	
			USE	1136.2	1099	
SEE TYPICAL SHEETS FOR PAY ITEM LIMITS						

1 REVISED - 1100.3, 1069.7 1100.3, 1070

CONCRETE MEDIAN STRIP

ROUTE	STA	STA	LOCATION	CONCRETE MEDIAN STRIP 6 IN.	CONCRETE MEDIAN STRIP 3 IN.	TYPE 5 AGGREGATE FOR BASE 4 IN.	REMARKS
				SY	SY	SY	
78	108+97.80	109+14.00	RT	8.9		8.9	
78	138+46.20	138+52.90	LT		2.7	2.7	
78	145+59.30	145+72.20	RT	6.4		6.4	
78	177+21.50	177+39.50	LT	10.1		10.1	
78	177+84.40	177+87.60	LT		0.6	0.6	
78	178+53.40	178+61.10	LT		2.9	2.9	
78	178+56.00	178+61.70	RT		1.6	1.6	
78	190+04.00	190+16.50	LT	7.3		7.3	
78	229+92.00	230+03.40	RT		3.4	3.4	
78	231+00.90	231+24.50	LT		6.1	6.1	
78	236+28.50	236+39.60	LT	5.9		5.9	
78	245+12.60	245+34.40	LT	13.2		13.2	
78	245+46.10	245+61.60	LT	8.9		8.9	
78	251+91.30	252+13.10	LT	9.8		9.8	
78	256+51.50	256+63.50	RT	6.2		6.2	
78	267+27.70	267+40.30	LT	6.5		6.5	
78	286+18.40	286+34.40	RT		2.4	2.4	
78	288+23.90	288+44.10	LT	13.9		13.9	
			TOTAL	97.1	19.7	116.8	
			USE	97.1	19.7	117	
MEDIAN CURB INCLUDED IN CONCRETE MEDIAN COST.							

SUMMARY OF QUANTITIES
SHEET 7 OF 15

STATE OF MISSOURI
MELISSA ANN WILBERS
NUMBER PE-2007002853
PROFESSIONAL ENGINEER

THIS SHEET HAS BEEN SIGNED, SEALED AND DATED ELECTRONICALLY.

DATE PREPARED 2/13/2026

ROUTE	STATE
78	MO

DISTRICT	SHEET NO.
KC	3

COUNTY: JACKSON

JOB NO. J4P3268F

CONTRACT ID.

PROJECT NO.

BRIDGE NO.

DATE	DESCRIPTION
02/12/26	ADDENDUM 1: DELETED STA. 173+37.50 TO 176+17.60

IF A SEAL IS PRESENT ON THIS SHEET IT HAS BEEN ELECTRONICALLY SEALED AND DATED.

MISSOURI HIGHWAYS AND TRANSPORTATION COMMISSION
105 WEST CAPITOL
JEFFERSON CITY, MO 65102
1-888-ASK-MODOT (1-888-275-6636)

Bartlett & West
601 MONROE ST. SUITE 201 - JEFFERSON CITY, MO 65101-3180
PHONE 573-634-3181
CERTIFICATE OF AUTHORITY NO. 000167 - ENGINEERING
WWW.BARTLETTWEST.COM

SIDEWALK (TABLE 2 OF 5)

ROUTE	STA	STA	LOCATION	CONCRETE SIDEWALK 4 IN. SY	REMARKS
78	145+87.00	146+48.40	RT	34.1	
78	146+31.60	146+88.90	LT	31.3	
78	147+19.40	147+41.30	LT	11.6	
78	148+99.40	149+17.10	LT	9.8	
78	149+22.50	149+27.50	LT	2.4	
78	149+66.60	149+71.60	LT	1.2	
78	149+77.70	151+49.40	LT	96.9	
78	149+84.60	151+72.40	RT	121.4	
78	151+73.80	151+82.20	LT	3.6	
78	152+27.10	152+42.10	LT	7.8	
78	153+28.30	153+33.30	LT	2.5	
78	153+92.30	156+57.80	LT	160.8	
78	154+76.00	155+38.40	RT	37.1	
78	156+65.70	156+70.70	LT	2.6	
78	157+16.20	157+20.20	RT	1.8	
78	157+29.10	159+24.60	RT	111.1	
78	159+74.50	160+42.70	RT	37.9	
78	160+61.50	161+38.90	RT	43.0	
78	161+57.50	161+98.00	RT	22.5	
78	162+17.50	162+52.90	RT	19.6	
78	162+71.20	163+29.10	RT	32.1	
78	163+47.40	163+86.30	RT	21.6	
78	164+52.10	164+80.80	RT	15.2	
78	165+10.10	165+48.50	RT	19.8	
78	165+77.80	165+82.90	RT	2.8	
78	167+89.20	167+94.60	RT	2.7	
78	168+31.30	169+21.10	LT	49.7	
78	168+34.10	168+39.10	RT	2.5	
78	168+88.20	168+93.20	RT	2.6	
78	169+13.20	169+34.40	RT	11.6	
78	169+58.10	169+63.10	RT	2.8	
78	170+80.20	170+85.20	LT	2.7	
78	171+21.50	171+26.40	LT	2.6	
78	171+31.40	171+57.60	LT	14.6	
78	171+37.40	171+43.80	RT	3.6	
78	171+83.20	172+33.80	RT	28.1	
78	171+97.00	172+33.40	LT	20.2	
78	172+72.50	172+79.30	LT	3.8	
78	172+93.00	173+37.50	RT	24.8	
78	177+21.50	177+39.50	LT	10.0	
78	177+60.30	177+73.60	LT	7.5	
78	178+65.70	178+88.00	RT	9.9	
78	178+71.10	178+97.20	LT	14.2	
78	179+06.40	179+10.40	RT	1.8	
78	179+29.30	180+46.50	LT	64.8	
78	180+59.10	187+34.50	LT	374.5	
78	184+48.90	184+55.40	RT	3.1	
78	184+77.70	184+84.20	RT	3.1	
78	187+74.60	188+56.60	LT	44.3	
78	188+91.70	189+95.10	LT	56.9	
78	189+03.80	189+08.80	RT	2.8	
78	189+32.80	189+57.60	RT	13.8	
78	189+77.30	190+99.00	RT	67.6	
78	190+04.00	190+16.50	LT	6.9	
78	190+25.70	190+58.60	LT	18.3	
78	190+68.20	191+86.50	LT	65.7	
78	191+57.40	192+45.80	RT	49.0	
78	191+95.70	193+06.30	LT	61.5	
78	192+70.30	192+87.60	RT	9.6	
78	193+06.40	193+78.20	RT	39.9	
78	193+15.30	193+67.00	LT	29.3	
78	193+73.90	193+78.90	LT	2.5	
78	193+87.40	194+12.60	RT	13.3	
78	194+16.10	194+21.10	LT	2.8	
78	194+27.10	195+57.60	LT	72.1	
78	194+40.80	195+32.50	RT	50.4	
78	195+52.20	195+70.10	RT	9.9	
78	195+87.90	197+51.10	LT	89.8	
78	195+88.20	197+30.20	RT	78.9	
78	197+79.90	198+31.30	LT	28.6	
78	197+89.00	198+27.30	RT	21.3	
78	198+36.20	199+78.70	RT	79.2	
			SUBTOTAL 2	2426.1	

REVISED - 172+03.00 (1)

REVISED - 5.0 (1)

(1) REVISED - 2406.3

SIDEWALK (TABLE 3 OF 5)

ROUTE	STA	STA	LOCATION	CONCRETE SIDEWALK 4 IN. SY	REMARKS
78	198+40.20	200+80.30	LT	133.4	
78	200+37.00	201+51.00	RT	63.4	
78	200+99.00	201+95.80	LT	53.8	
78	201+59.60	202+38.90	RT	44.0	
78	202+30.50	203+69.00	LT	76.5	
78	202+48.20	202+95.30	RT	26.2	
78	203+03.90	203+47.90	RT	24.4	
78	203+56.50	204+01.10	RT	24.8	
78	203+92.60	204+03.70	LT	6.3	
78	204+83.30	212+72.80	LT	437.7	
78	204+69.20	204+80.80	RT	4.7	
78	204+80.80	207+42.70	RT	145.7	
78	208+07.60	211+85.40	RT	210.1	
78	214+32.90	218+46.10	LT	229.7	
78	214+56.20	218+91.50	RT	245.0	
78	218+71.10	219+45.30	LT	39.9	
78	219+01.70	220+16.70	RT	63.9	
78	220+08.10	220+17.30	LT	4.1	
78	220+50.00	221+04.20	RT	30.5	
78	221+61.20	221+79.00	LT	9.9	
78	221+62.00	222+65.50	RT	57.5	
78	222+14.20	222+60.80	LT	25.9	
78	222+70.00	222+96.60	LT	14.8	
78	222+94.80	223+51.40	RT	31.4	
78	223+10.50	223+36.60	LT	14.5	
78	223+50.30	225+52.30	LT	111.9	
78	223+81.20	224+07.60	RT	14.7	
78	224+36.60	225+49.90	RT	63.8	
78	225+58.20	225+63.00	LT	5.4	
78	226+02.00	226+07.50	LT	2.9	
78	226+13.40	227+59.20	RT	80.0	
78	226+13.40	226+29.50	LT	8.8	
78	226+58.00	227+12.50	LT	29.8	
78	227+40.40	227+78.20	LT	20.6	
78	227+87.70	227+97.30	RT	4.2	
78	227+96.90	228+42.80	LT	25.3	
78	228+50.70	229+04.70	LT	29.0	
78	228+55.20	228+65.50	RT	4.4	
78	229+03.40	229+11.40	RT	3.7	
78	229+47.50	229+76.20	LT	15.2	
78	229+70.70	229+75.90	RT	2.8	
78	230+06.00	230+14.00	RT	10.6	
78	230+06.50	230+11.50	LT	2.7	
78	231+00.10	231+05.30	LT	2.8	
78	231+34.70	231+39.70	RT	2.2	
78	231+37.40	232+32.50	LT	45.0	
78	231+58.70	231+63.70	RT	2.8	
78	232+49.80	232+54.90	RT	2.8	
78	232+59.10	233+76.50	LT	64.2	
78	233+22.00	233+27.00	RT	2.6	
78	233+88.30	234+87.20	LT	54.6	
78	235+28.60	235+36.70	LT	2.7	
78	235+47.10	236+07.80	LT	33.7	
78	236+28.50	236+39.60	LT	6.2	
78	236+51.40	236+56.60	RT	2.6	
78	236+58.60	237+03.90	LT	25.2	
78	236+81.60	237+36.70	RT	30.6	
78	237+22.40	239+14.40	LT	106.6	
78	237+55.50	237+60.60	RT	2.5	
78	239+25.20	239+31.20	LT	8.3	
78	239+66.00	239+71.00	LT	2.7	
78	239+80.40	243+51.40	LT	206.5	
78	240+28.30	240+35.50	RT	3.4	
78	240+57.10	240+62.10	RT	2.6	
78	241+34.10	241+39.10	RT	2.6	
78	241+63.20	242+18.80	RT	28.9	
78	242+33.30	242+38.50	RT	2.6	
78	243+60.20	243+65.20	LT	2.8	
78	243+99.20	244+04.20	LT	2.7	
78	244+15.10	244+29.50	LT	8.0	
78	244+54.30	244+79.30	LT	13.9	
78	244+83.10	244+93.10	RT	5.5	
			SUBTOTAL 3	3131.5	

SIDEWALK (TABLE 4 OF 5)

ROUTE	STA	STA	LOCATION	CONCRETE SIDEWALK 4 IN. SY	REMARKS
78	245+12.60	245+34.40	LT	12.1	
78	245+22.00	245+86.20	RT	35.7	
78	245+46.00	245+61.60	LT	8.6	
78	245+86.80	246+81.70	LT	52.7	
78	245+97.90	246+81.90	RT	46.6	
78	247+47.00	248+26.60	LT	44.2	
78	248+66.30	248+96.10	LT	16.5	
78	249+21.90	250+10.70	LT	49.4	
78	249+51.80	250+14.80	RT	34.9	
78	251+15.40	251+28.40	LT	7.0	
78	251+63.30	251+80.20	LT	7.5	
78	251+64.80	251+73.60	RT	3.9	
78	251+90.60	252+13.70	LT	12.7	
78	252+00.80	252+30.00	RT	16.2	
78	252+30.70	252+96.10	LT	36.2	
78	252+39.60	252+76.50	RT	20.4	
78	252+87.60	253+40.20	RT	31.5	
78	253+19.30	253+37.20	LT	9.9	
78	254+03.40	255+54.50	LT	83.9	
78	254+04.20	254+73.00	RT	37.8	
78	254+93.40	255+26.60	RT	18.4	
78	255+58.40	256+31.50	RT	40.7	
78	255+63.90	256+11.00	LT	26.1	
78	256+20.70	256+70.80	LT	27.9	
78	256+51.60	256+63.60	RT	6.7	
78	256+93.50	257+08.60	RT	8.0	
78	257+30.70	257+35.70	LT	2.4	
78	257+35.70	257+50.00	LT	7.9	
78	257+84.40	258+35.60	LT	28.4	
78	258+73.40	259+00.00	LT	14.8	
78	259+22.70	259+59.40	LT	20.3	
78	259+89.60	260+18.60	LT	16.1	
78	260+07.50	260+17.60	RT	5.2	
78	260+29.10	260+39.10	RT	5.3	
78	260+49.30	260+65.90	LT	8.1	
78	261+68.60	262+09.30	LT	22.0	
78	261+85.30	261+90.30	RT	2.5	
78	262+01.60	262+44.40	RT	23.5	
78	262+26.10	262+80.70	LT	30.2	
78	262+92.30	263+46.40	LT	29.8	
78	263+23.00	263+28.00	RT	2.5	
78	263+47.00	263+52.00	RT	2.5	
78	263+70.70	265+15.70	LT	79.4	
78	263+78.90	263+91.80	RT	6.6	
78	264+25.10	264+38.70	RT	6.3	
78	265+44.00	266+94.50	LT	86.3	
78	266+02.70	266+12.70	RT	8.1	
78	266+97.50	267+78.10	RT	43.7	
78	267+27.70	267+40.30	LT	7.0	
78	267+52.00	267+99.80	LT	26.6	
78	268+15.30	268+28.90	RT	6.6	
78	268+27.20	268+61.60	LT	19.1	
78	268+83.30	268+93.30	RT	5.3	
78	268+96.70	269+89.30	LT	50.7	
78	269+29.40	270+52.80	RT	68.4	
78	270+60.80	270+66.20	RT	2.5	
78	271+15.70	273+01.60	RT	103.3	
78	271+26.30	271+41.30	LT	8.2	
78	271+51.90	271+66.90	LT	8.2	
78	273+27.20	273+40.30	LT	6.2	
78	273+62.80	273+67.80	RT	2.6	
78	273+78.60	274+07.20	LT	14.6	
78	274+26.20	274+41.20	RT	8.1	
78	274+61.60	274+66.60	RT	2.7	
78	274+90.30	274+95.40	RT	2.5	
78	275+11.90	275+16.90	LT	2.5	
78	275+15.30	275+20.40	RT	2.7	
78	275+16.90	275+21.90	LT	2.5	
78	275+44.30	275+70.60	RT	17.3	
			SUBTOTAL 4	1515.0	

SUMMARY OF QUANTITIES
SHEET 10 OF 15

STATE OF MISSOURI
MELISSA ANN WILBERS
NUMBER PE-2007002853
PROFESSIONAL ENGINEER

THIS SHEET HAS BEEN SIGNED, SEALED AND DATED ELECTRONICALLY.

DATE PREPARED 2/13/2026

ROUTE 78 | STATE MO

DISTRICT KC | SHEET NO. 3

COUNTY JACKSON

JOB NO. J4P3268F

CONTRACT ID.

PROJECT NO.

BRIDGE NO.

DATE	DESCRIPTION
02/12/26	ADDENDUM 1: REVISED STA. 173+37.50

MISSOURI HIGHWAYS AND TRANSPORTATION COMMISSION

MoDOT

105 WEST CAPITOL
JEFFERSON CITY, MO 65102
1-888-ASK-MODOT (1-888-275-6636)

Bartlett & West

601 MONROE ST. SUITE 201 - JEFFERSON CITY, MO 65101-3180
PHONE 573-634-3181
CERTIFICATE OF AUTHORITY NO. 000167 - ENGINEERING
WWW.BARTLETTWEST.COM

IF A SEAL IS PRESENT ON THIS SHEET IT HAS BEEN ELECTRONICALLY SEALED AND DATED.

1 REVISED 285+41.40

SIDEWALK (TABLE 5 OF 5)

ROUTE	STA	STA	LOCATION	CONCRETE SIDEWALK 4 IN. SY	REMARKS
78	275+88.80	275+93.80	LT	2.6	
78	279+89.80	280+02.80	LT	7.0	
78	280+14.70	261+10.10	LT	53.0	
78	281+75.40	282+45.80	LT	39.1	
78	282+57.50	283+28.70	LT	39.5	
78	283+77.20	283+82.70	LT	2.7	
78	285+39.70	285+57.90	RT	8.0	
78	286+13.20	286+28.30	LT	8.5	
78	286+46.10	286+52.50	LT	3.8	
78	286+63.50	286+86.80	LT	10.3	
78	287+79.10	287+84.10	LT	2.5	
78	288+34.90	288+44.10	LT	5.2	
78	288+76.40	289+62.30	LT	49.7	
78	289+95.70	290+15.30	LT	9.9	
78	291+05.70	291+65.70	LT	33.1	
78	291+99.90	292+23.10	LT	12.0	
78	292+55.80	294+18.70	RT	95.9	
78	294+55.00	295+89.70	RT	58.7	
			SUBTOTAL 5	441.5	
			TOTAL	9652.8	

1 REVISED 7.2

1 REVISED 440.7 9632.2

CONCRETE CURB (6 IN. HEIGHT AND UNDER) TYPE S

ROUTE	STA	STA	LOCATION	LF	REMARKS
78	117+17.30	118+13.00	RT	94.9	
78	118+09.50	118+13.70	RT	4.6	
78	118+14.30	118+15.50	RT	2.9	
78	124+10.80	124+56.10	LT	45.3	
78	124+89.70	125+09.30	LT	33.0	
78	150+76.70	151+30.60	RT	53.9	
78	151+66.10	151+72.40	RT	9.6	
78	154+76.00	155+39.10	RT	64.5	
78	158+76.40	158+84.30	RT	7.9	
78	160+61.50	161+38.90	RT	77.4	
78	239+25.20	239+26.10	LT	10.2	
			TOTAL	404.2	
			USE	404	

CURB AND GUTTER TYPE B

ROUTE	STA	STA	LOCATION	CURB AND GUTTER TYPE B LF	TYPE 5 AGGREGATE FOR BASE (4 IN. THICK) SY	REMARKS
78	138+37.30	138+58.10	LT	32.3	7.2	2.5' WIDTH
78	239+27.30	239+35.30	LT	9.3	3.1	3' WIDTH
78	239+59.50	239+67.40	LT	9.6	3.2	3' WIDTH
78	275+69.40	275+78.40	LT	11.5	3.2	2.5' WIDTH
78	286+30.70	286+42.50	RT	11.8	3.3	2.5' WIDTH
			TOTAL	74.5	20.0	
			USE	75	20	

MOBILIZATION
TOTAL = 1 LUMP SUM

MOBILIZATION FOR SEEDING
TOTAL = 4 EA

CONTRACTOR FURNISHED SURVEYING AND STAKING
TOTAL = 1 LUMP SUM

PAVEMENT MARKING (PERMANENT)

ROUTE	STA	LOCATION	PREFORMED THERMOPLASTIC PAVEMENT MARKING, 24 IN. WHITE MIDBLOCK LF	PREFORMED THERMOPLASTIC PAVEMENT MARKING, 24 IN. WHITE LF	PAVEMENT MARKING REMOVAL LF	REMARKS
78	106+73.10	RT/LT	66		133	
78	107+07.20	LT	30		81	
78	107+08.40	RT	30		79	
78	138+45.00	RT/LT	72		145	
78	138+89.90	LT	72		143	
78	138+96.30	RT	78		134	
78	144+08.40	RT	30			
78	146+79.90	RT	30			
78	149+53.80	RT	30			
78	153+62.80	LT	30			
78	156+91.40	RT	30			
78	156+93.20	LT	30			
78	173+05.70	LT	30			
78	177+77.40	RT		32	32	
78	177+81.90	RT/LT	72			
78	177+88.30	RT/LT			165	
78	178+08.30	LT		29	29	
78	178+20.10	LT	78		125	
78	178+22.60	RT	78		130	
78	178+24.50	RT		10	10	
78	178+39.60	RT		20	20	
78	178+57.70	RT/LT			148	
78	178+63.70	RT/LT	72			
78	178+72.00	LT		32	32	
78	229+57.30	RT		11	11	
78	229+72.90	RT		36	36	
78	229+83.40	RT/LT			171	
78	229+88.00	RT/LT	90			
78	230+29.70	LT		24	24	
78	230+51.80	RT	90		187	
78	230+53.90	LT		23		
78	230+55.80	LT	90		213	
78	230+60.10	RT		24	24	
78	230+84.90	RT		25	25	
78	231+16.50	RT/LT			172	
78	231+28.00	RT/LT	90			
78	231+47.60	LT		22	22	
78	231+59.30	LT		12	12	
78	285+92.00	RT	42			
78	286+37.50	RT/LT	78		132	
		TOTAL	1338	300	2435	

MODIFIED CONCRETE CURB AND GUTTER TYPE B 609-99.03

ROUTE	STA	STA	LOCATION	MOD. CURB AND GUTTER TYPE B LF	TYPE 5 AGGREGATE FOR BASE (4 IN. THICK) SY	REMARKS
78	106+68.00	106+91.20	LT	29.7	6.6	2' WIDTH
78	106+67.60	106+92.30	RT	30.7	6.8	2' WIDTH
78	107+23.30	107+34.10	LT	15.9	3.5	2' WIDTH
78	107+24.10	107+33.20	RT	14.5	3.2	2' WIDTH
78	138+40.50	138+51.30	RT	11.0	2.4	2' WIDTH
78	177+76.30	177+92.80	LT	28.5	6.3	2' WIDTH
78	178+49.00	178+68.60	LT	25.7	5.7	2' WIDTH
78	178+51.40	178+68.70	RT	21.5	4.8	2' WIDTH
78	203+88.60	204+03.90	LT	18.7	4.2	2' WIDTH
78	204+62.40	204+82.60	LT	29.9	6.6	2' WIDTH
78	229+72.50	230+16.80	LT	64.5	10.8	1.5' WIDTH
78	229+80.80	230+17.90	RT	55.5	9.3	1.5' WIDTH
78	230+95.10	231+39.90	LT	66.6	11.1	1.5' WIDTH
78	250+15.90	250+35.30	RT	25.8	5.7	2' WIDTH
78	275+17.90	275+34.20	LT	17.2	3.8	2' WIDTH
78	285+62.70	285+72.20	RT	13.6	3.0	2' WIDTH
78	286+11.40	286+30.70	RT	26.6	5.9	2' WIDTH
78	293+08.30	294+11.30	RT	41.9	7.0	1.5' WIDTH
78	294+62.90	295+89.70	RT	126.8	21.1	1.3-1.5' WIDTH
			TOTAL	454.6	127.8	
			USE	455	128	

SUMMARY OF QUANTITIES
SHEET 11 OF 15

STATE OF MISSOURI
MELISSA ANN WILBERS
NUMBER PE-2007002853
PROFESSIONAL ENGINEER

THIS SHEET HAS BEEN SIGNED, SEALED AND DATED ELECTRONICALLY.

DATE PREPARED 2/13/2026
ROUTE 78 | STATE MO
DISTRICT KC | SHEET NO. 3
COUNTY JACKSON
JOB NO. J4P3268F
CONTRACT ID.
PROJECT NO.
BRIDGE NO.

DATE	DESCRIPTION
02/12/26	ADDENDUM 1: REVISED STA. 285+39.70

MISSOURI HIGHWAYS AND TRANSPORTATION COMMISSION
105 WEST CAPITOL
JEFFERSON CITY, MO 65102
1-888-ASK-MODOT (1-888-275-6636)

Bartlett & West
601 MONROE ST. SUITE 201 - JEFFERSON CITY, MO 65101-3180
PHONE 573-634-3181
CERTIFICATE OF AUTHORITY NO. 000167 - ENGINEERING
WWW.BARTLETTWEST.COM

IF A SEAL IS PRESENT ON THIS SHEET IT HAS BEEN ELECTRONICALLY SEALED AND DATED.

SEEDING AND MULCH (TABLE 1 OF 7)

ROUTE	STA	STA	LOCATION	SEEDING SY	MULCHING SY	REMARKS
78	106+65.60	106+70.60	LT	5.8	5.8	
78	106+65.70	106+91.30	RT	19.8	19.8	
78	106+75.60	106+84.20	LT	2.8	2.8	
78	106+75.70	106+85.90	RT	3.9	3.9	
78	107+24.60	115+28.40	LT	446.0	446.0	
78	107+30.10	116+53.50	LT	306.6	306.6	
78	107+30.40	107+58.30	RT	8.5	8.5	
78	107+88.50	108+67.70	RT	44.1	44.1	
78	107+89.00	108+67.20	RT	25.9	25.9	
78	108+97.80	109+14.00	RT	9.0	9.0	
78	109+34.20	109+43.40	RT	3.9	3.9	
78	109+34.60	109+75.80	RT	13.5	13.5	
78	109+96.30	110+63.20	RT	37.2	37.2	
78	109+96.90	110+62.70	RT	21.7	21.7	
78	110+83.70	112+03.00	RT	39.1	39.1	
78	112+40.10	112+49.00	RT	4.5	4.5	
78	112+43.40	113+33.60	RT	29.4	29.4	
78	112+52.70	113+34.10	RT	45.2	45.2	
78	113+63.70	114+48.50	RT	47.1	47.1	
78	114+80.10	115+28.20	RT	26.7	26.7	
78	114+80.70	116+08.90	RT	42.7	42.7	
78	115+76.70	116+09.30	RT	18.1	18.1	
78	115+76.90	116+58.90	LT	45.4	45.4	
78	116+49.70	116+77.00	RT	9.0	9.0	
78	116+68.60	117+69.20	LT	55.6	55.6	
78	116+72.40	118+61.30	LT	61.9	61.9	
78	117+18.50	118+15.10	RT	32.1	32.1	
78	117+73.00	118+66.50	LT	51.6	51.6	
78	118+97.60	119+90.10	LT	32.3	32.3	
78	119+03.40	119+90.10	LT	28.3	28.3	
78	120+20.40	120+69.30	LT	19.3	19.3	
78	120+21.00	120+69.30	LT	16.3	16.3	
78	120+83.80	121+34.90	LT	28.4	28.4	
78	120+83.90	121+35.00	LT	17.0	17.0	
78	121+49.10	121+64.20	LT	8.4	8.4	
78	121+49.10	122+10.80	LT	20.5	20.5	
78	121+69.20	122+10.70	LT	23.1	23.1	
78	122+20.90	122+49.20	LT	15.2	15.2	
78	122+20.90	122+86.30	LT	21.7	21.7	
78	122+43.50	123+09.80	RT	35.4	35.4	
78	122+52.30	122+83.70	LT	17.0	17.0	
78	122+54.60	123+09.80	RT	17.5	17.5	
78	122+98.80	123+20.20	LT	9.9	9.9	
78	123+02.70	123+09.00	LT	0.8	0.8	
78	123+30.90	123+73.90	RT	23.9	23.9	
78	123+30.90	123+73.40	RT	14.1	14.1	
78	123+78.40	124+58.10	LT	43.7	43.7	
78	123+83.80	124+57.60	LT	23.9	23.9	
78	123+84.00	123+12.70	RT	16.1	16.1	
78	123+84.50	124+12.30	RT	9.2	9.2	
78	124+26.00	125+18.20	RT	51.2	51.2	
78	124+26.60	125+16.30	RT	29.8	29.8	
78	124+87.70	125+23.80	LT	6.8	6.8	
78	124+88.40	125+18.60	LT	9.3	9.3	
78	125+54.90	125+85.30	LT	16.5	16.5	
78	125+61.10	125+83.30	LT	6.7	6.7	
78	126+07.60	126+15.10	LT	2.2	2.2	
78	126+55.90	126+63.40	LT	2.1	2.1	
78	127+21.30	127+28.80	LT	2.4	2.4	
78	127+58.80	127+66.20	LT	2.3	2.3	
78	127+65.50	127+78.00	RT	6.7	6.7	
78	127+67.50	127+78.60	RT	3.7	3.7	
78	128+07.50	128+60.90	RT	17.4	17.4	
78	128+07.80	128+60.50	RT	11.7	11.7	
78	128+77.50	128+85.00	LT	2.2	2.2	
78	128+90.80	129+75.40	RT	27.3	27.3	
78	128+95.70	129+82.60	RT	46.9	46.9	
78	129+16.00	129+23.40	LT	2.2	2.2	
78	130+11.20	130+71.00	RT	18.5	18.5	
78	130+16.60	130+70.80	RT	17.2	17.2	
78	131+00.80	131+22.00	RT	6.9	6.9	
78	131+30.60	131+68.40	RT	21.0	21.0	
78	131+31.10	131+67.90	RT	12.0	12.0	
78	131+88.50	132+25.10	RT	20.2	20.2	
78	131+89.00	132+24.40	RT	11.4	11.4	
			SUBTOTAL 1	2253.7	2253.7	

SEEDING AND MULCH (TABLE 2 OF 7)

ROUTE	STA	STA	LOCATION	SEEDING SY	MULCHING SY	REMARKS
78	132+17.40	132+35.40	LT	9.9	9.9	
78	132+17.70	132+34.90	LT	5.5	5.5	
78	132+34.90	132+73.30	RT	21.4	21.4	
78	132+35.40	132+72.80	RT	12.3	12.3	
78	132+55.20	133+10.00	LT	22.7	22.7	
78	132+55.80	133+09.50	LT	17.5	17.5	
78	133+20.20	133+45.70	LT	14.2	14.2	
78	133+20.70	133+48.40	LT	8.9	8.9	
78	133+69.00	133+81.80	LT	6.8	6.8	
78	133+69.50	134+25.60	LT	17.9	17.9	
78	133+85.90	134+00.00	LT	3.4	3.4	
78	134+03.50	134+29.90	LT	11.8	11.8	
78	134+59.40	135+64.20	LT	57.1	57.1	
78	134+61.00	134+64.00	RT	5.3	5.3	
78	134+63.80	134+92.40	RT	9.0	9.0	
78	134+67.10	135+64.80	LT	31.3	31.3	
78	134+67.70	134+94.50	RT	21.2	21.2	
78	135+75.50	136+14.10	LT	15.7	15.7	
78	135+75.60	136+41.70	LT	21.3	21.3	
78	136+16.20	136+43.10	LT	13.6	13.6	
78	136+68.50	137+04.50	LT	11.4	11.4	
78	136+71.10	137+05.30	LT	14.3	14.3	
78	137+24.10	137+74.40	LT	21.6	21.6	
78	137+26.00	137+71.30	LT	14.3	14.3	
78	138+02.00	138+40.80	LT	17.7	17.7	
78	138+02.30	138+40.80	LT	12.1	12.1	
78	138+38.00	138+43.00	RT	7.9	7.9	
78	138+41.00	138+49.10	LT	8.3	8.3	
78	138+46.80	138+57.90	LT	10.1	10.1	
78	138+48.00	138+53.00	RT	7.0	7.0	
78	141+30.10	141+46.80	RT	3.0	3.0	
78	141+32.10	141+44.50	RT	3.7	3.7	
78	141+43.00	141+64.40	LT	11.4	11.4	
78	141+45.00	141+57.20	LT	3.5	3.5	
78	141+77.60	141+94.70	RT	3.3	3.3	
78	141+80.30	141+92.70	RT	3.7	3.7	
78	142+09.80	142+21.60	RT	1.7	1.7	
78	142+11.80	142+18.20	RT	2.0	2.0	
78	141+93.80	143+82.70	LT	106.7	106.7	
78	141+99.60	143+88.80	LT	61.8	61.8	
78	142+37.30	142+82.50	RT	25.1	25.1	
78	142+40.00	142+80.30	RT	12.6	12.6	
78	142+97.80	143+94.20	RT	53.5	53.5	
78	143+00.70	143+89.20	RT	28.4	28.4	
78	143+86.60	143+94.30	LT	5.0	5.0	
78	144+24.60	145+13.90	LT	38.0	38.0	
78	144+29.60	145+12.50	LT	26.7	26.7	
78	145+21.80	145+64.20	LT	23.5	23.5	
78	145+23.10	145+62.90	LT	12.7	12.7	
78	145+72.70	145+89.90	LT	9.5	9.5	
78	145+73.50	146+12.40	LT	12.5	12.5	
78	145+87.10	146+66.50	RT	41.6	41.6	
78	145+87.10	146+61.00	RT	23.8	23.8	
78	145+93.90	146+12.60	LT	9.8	9.8	
78	146+31.60	146+89.20	LT	27.2	27.2	
78	146+32.90	146+86.30	LT	17.1	17.1	
78	147+21.60	147+44.30	LT	7.4	7.4	
78	148+96.40	149+26.40	LT	9.6	9.6	
78	149+26.10	149+32.50	LT	3.8	3.8	
78	149+63.00	149+66.70	LT	2.8	2.8	
78	149+66.60	151+72.90	RT	113.3	113.3	
78	149+68.50	151+44.70	LT	57.4	57.4	
78	149+70.90	151+35.50	LT	96.7	96.7	
78	149+73.10	150+88.30	RT	34.9	34.9	
78	151+30.60	151+68.00	RT	12.7	12.7	
78	151+39.50	151+50.60	LT	7.0	7.0	
78	152+22.10	152+47.10	LT	13.9	13.9	
78	152+24.10	152+45.10	LT	6.9	6.9	
78	153+28.30	153+47.60	LT	10.5	10.5	
78	153+30.40	153+42.60	LT	3.5	3.5	
78	153+78.20	156+64.60	LT	160.9	160.9	
78	153+79.10	154+29.60	RT	26.9	26.9	
78	153+83.00	154+73.20	LT	29.5	29.5	
78	154+60.30	155+38.60	RT	43.5	43.5	
78	154+93.20	156+73.50	LT	59.5	59.5	
			SUBTOTAL 2	1720.0	1720.0	

SEEDING AND MULCH (TABLE 3 OF 7)

ROUTE	STA	STA	LOCATION	SEEDING SY	MULCHING SY	REMARKS
78	156+68.60	156+77.20	LT	6.2	6.2	
78	157+09.80	157+16.00	RT	4.2	4.2	
78	157+14.90	158+76.30	RT	53.2	53.2	
78	157+20.00	159+26.30	RT	116.5	116.5	
78	158+84.30	159+17.90	RT	10.3	10.3	
78	159+74.50	160+42.80	RT	37.1	37.1	
78	159+75.10	160+42.30	RT	22.2	22.2	
78	160+61.50	161+38.90	RT	43.0	43.0	
78	160+62.00	161+38.40	RT	25.4	25.4	
78	161+58.00	161+97.50	RT	13.1	13.1	
78	162+17.80	162+52.40	RT	11.4	11.4	
78	162+71.70	163+28.60	RT	18.8	18.8	
78	163+47.80	163+99.50	RT	16.5	16.5	
78	164+32.20	164+63.80	RT	15.5	15.5	
78	164+38.40	164+77.90	RT	12.1	12.1	
78	165+09.90	165+48.90	RT	16.3	16.3	
78	165+12.90	165+44.70	RT	9.6	9.6	
78	168+32.20	168+84.50	LT	17.3	17.3	
78	168+87.60	169+20.10	LT	10.6	10.6	
78	170+73.50	170+80.50	LT	6.6	6.6	
78	170+75.50	170+82.60	LT	2.0	2.0	
78	170+85.10	170+88.20	LT	2.5	2.5	
78	171+18.40	171+21.50	LT	2.7	2.7	
78	171+21.20	171+44.10	RT	12.7	12.7	
78	171+22.20	171+57.10	LT	10.9	10.9	
78	171+24.80	171+43.60	RT	5.6	5.6	
78	171+97.50	172+32.90	LT	11.7	11.7	
78	172+73.00	172+88.70	LT	4.7	4.7	
78	172+79.20	172+91.00	LT	6.4	6.4	
78	172+93.00	173+54.20	RT	5.4	5.4	
78	172+93.50	173+50.00	RT	2.5	2.5	
~~78~~	~~175+46.90~~	~~175+68.20~~	~~RT~~	~~11.6~~	~~11.6~~	
~~78~~	~~175+48.90~~	~~175+64.40~~	~~RT~~	~~4.7~~	~~4.7~~	
~~78~~	~~176+01.50~~	~~176+22.60~~	~~RT~~	~~11.4~~	~~11.4~~	
78	176+06.20	176+20.60	RT	4.3	4.3	
78	177+61.10	177+79.40	LT	6.9	6.9	
78	177+61.10	177+85.70	LT	5.2	5.2	
78	178+50.10	178+90.80	LT	22.4	22.4	
78	178+66.10	178+95.10	LT	10.4	10.4	
78	178+66.20	178+87.50	RT	7.1	7.1	
78	179+06.90	179+13.40	RT	2.0	2.0	
78	179+29.30	180+47.70	LT	65.5	65.5	
78	179+30.30	180+44.70	LT	37.5	37.5	
78	180+59.10	187+34.60	LT	374.8	374.8	
78	180+60.40	187+31.20	LT	222.8	222.8	
78	184+44.00	184+55.50	RT	6.4	6.4	
78	184+46.00	184+53.40	RT	2.1	2.1	
78	184+77.70	184+88.90	RT	6.2	6.2	
78	184+79.50	184+86.90	RT	2.1	2.1	
78	187+74.80	188+56.40	LT	45.3	45.3	
78	187+77.80	188+53.40	LT	24.2	24.2	
78	188+91.90	191+86.50	LT	163.6	163.6	
78	188+94.60	189+94.50	LT	32.7	32.7	
78	188+98.80	189+08.80	RT	5.6	5.6	
78	189+00.80	189+08.30	RT	2.5	2.5	
78	189+33.30	189+56.80	RT	7.5	7.5	
78	189+78.20	191+09.70	RT	43.3	43.3	
78	190+26.20	190+58.20	LT	10.5	10.5	
78	190+54.70	191+15.60	RT	33.3	33.3	
78	190+68.70	191+86.00	LT	38.9	38.9	
78	191+47.50	192+45.10	RT	31.9	31.9	
78	191+95.70	193+74.00	LT	101.5	101.5	
78	191+96.20	193+77.30	LT	59.7	59.7	
78	193+07.00	193+77.80	RT	23.5	23.5	
78	193+07.90	193+74.80	RT	34.8	34.8	
78	193+78.00	193+82.50	LT	3.8	3.8	
78	193+87.40	194+12.90	RT	14.2	14.2	
78	193+87.90	194+10.40	RT	7.1	7.1	
78	194+10.40	194+16.30	LT	4.7	4.7	
78	194+15.20	195+53.50	LT	45.0	45.0	
			SUBTOTAL 3	2114.1	2114.1	

1 DELETED

1 REVISED - 2086.4, 2086.4

SUMMARY OF QUANTITIES
SHEET 12 OF 15

STATE OF MISSOURI
MELISSA ANN WILBERS
NUMBER PE-2007002853
PROFESSIONAL ENGINEER

THIS SHEET HAS BEEN SIGNED, SEALED AND DATED ELECTRONICALLY.

DATE PREPARED 2/13/2026

ROUTE	STATE
78	MO
DISTRICT KC	SHEET NO. 3

COUNTY JACKSON

JOB NO. J4P3268F

CONTRACT ID.

PROJECT NO.

BRIDGE NO.

DATE	DESCRIPTION
02/12/26	ADDENDUM 1: DELETED STA. 175+46.90 TO 176+22.60

MISSOURI HIGHWAYS AND TRANSPORTATION COMMISSION

105 WEST CAPITOL
JEFFERSON CITY, MO 65102
1-888-ASK-MODOT (1-888-275-6636)

Bartlett & West
601 MONROE ST. SUITE 201 - JEFFERSON CITY, MO 65101-3180
PHONE 573-634-3181
CERTIFICATE OF AUTHORITY NO. 000167 - ENGINEERING
WWW.BARTLETTWEST.COM

IF A SEAL IS PRESENT ON THIS SHEET IT HAS BEEN ELECTRONICALLY SEALED AND DATED.

SEEDING AND MULCH (TABLE 7 OF 7)

ROUTE	STA	STA	LOCATION	SEEDING SY	MULCHING SY	REMARKS
78	282+57.50	283+42.90	LT	47.4	47.4	
78	282+58.40	283+41.10	LT	27.0	27.0	
78	283+62.20	283+87.00	LT	13.8	13.8	
78	283+64.50	283+85.10	LT	6.5	6.5	
78	285+34.70	285+70.80	RT	19.5	19.5	
78	285+36.70	285+65.20	RT	9.0	9.0	
78	286+08.20	286+52.50	LT	27.2	27.2	
78	286+10.30	286+35.10	LT	7.2	7.2	
78	286+39.40	286+42.40	RT	3.6	3.6	
78	286+63.50	286+91.80	LT	15.7	15.7	
78	286+64.00	286+89.80	LT	8.5	8.5	
78	287+74.10	287+97.10	LT	12.6	12.6	
78	287+75.50	287+95.30	LT	6.5	6.5	
78	288+24.30	288+43.60	LT	10.7	10.7	
78	288+75.30	288+88.40	LT	6.9	6.9	
78	288+80.30	289+58.70	LT	25.1	25.1	
78	288+93.40	289+63.10	LT	38.4	38.4	
78	289+95.00	290+20.30	LT	13.8	13.8	
78	289+99.30	290+18.80	LT	5.9	5.9	
78	291+00.70	291+65.10	LT	35.8	35.8	
78	291+02.10	291+65.60	LT	20.9	20.9	
78	291+99.90	292+28.20	LT	15.6	15.6	
78	292+02.20	292+27.10	LT	7.6	7.6	
78	292+50.90	293+20.20	RT	93.8	93.8	
78	292+52.80	293+12.30	RT	15.2	15.2	
			SUBTOTAL 7	494.2	494.2	
			TOTAL (FOR INFORMATION ONLY)	14169.8	14169.8	
			USE (ACRES)	2.9	2.9	

NOTE: ASSUMES 2 FT. WIDE BETWEEN BACK OF CURB TO EDGE OF IMPROVEMENTS WITH 1 FT. WIDE OUTSIDE OF IMPROVEMENTS. (3 FT. TOTAL) AREA OUTSIDE OF 3 FT. IS CONSIDERED INCIDENTAL. NO PAY.

1 REVISED - 14142.1, 14142.1

EROSION CONTROL

ROUTE	STA	LOCATION	CURB INLET CHECK EA	SEDIMENT REMOVAL CY	REMARKS
78	107+44.00	LT	1.0	1.0	USE AS DIRECTED BY ENGINEER
78	111+86.70	RT	1.0	1.0	USE AS DIRECTED BY ENGINEER
78	112+61.50	RT	1.0	1.0	USE AS DIRECTED BY ENGINEER
78	113+74.30	RT	1.0	1.0	USE AS DIRECTED BY ENGINEER
78	113+74.70	LT	1.0	1.0	USE AS DIRECTED BY ENGINEER
78	114+34.40	RT	1.0	1.0	USE AS DIRECTED BY ENGINEER
78	114+94.40	RT	1.0	1.0	USE AS DIRECTED BY ENGINEER
78	114+35.00	LT	1.0	1.0	USE AS DIRECTED BY ENGINEER
78	114+94.10	LT	1.0	1.0	USE AS DIRECTED BY ENGINEER
78	115+94.10	RT	1.0	1.0	USE AS DIRECTED BY ENGINEER
78	115+95.00	LT	1.0	1.0	USE AS DIRECTED BY ENGINEER
78	116+57.00	RT	1.0	1.0	USE AS DIRECTED BY ENGINEER
78	117+27.70	RT	1.0	1.0	USE AS DIRECTED BY ENGINEER
78	117+26.30	LT	1.0	1.0	USE AS DIRECTED BY ENGINEER
78	119+74.40	LT	1.0	1.0	USE AS DIRECTED BY ENGINEER
78	122+75.70	RT	1.0	1.0	USE AS DIRECTED BY ENGINEER
78	122+79.00	LT	1.0	1.0	USE AS DIRECTED BY ENGINEER
78	124+05.10	LT	1.0	1.0	USE AS DIRECTED BY ENGINEER
78	125+79.00	LT	1.0	1.0	USE AS DIRECTED BY ENGINEER
78	130+83.20	RT	1.0	1.0	USE AS DIRECTED BY ENGINEER
78	146+43.10	RT	1.0	1.0	USE AS DIRECTED BY ENGINEER
78	146+47.20	LT	1.0	1.0	USE AS DIRECTED BY ENGINEER
78	149+67.20	LT	1.0	1.0	USE AS DIRECTED BY ENGINEER
78	151+52.50	LT	1.0	1.0	USE AS DIRECTED BY ENGINEER
78	154+00.10	RT	1.0	1.0	USE AS DIRECTED BY ENGINEER
78	155+00.40	LT	1.0	1.0	USE AS DIRECTED BY ENGINEER
78	161+30.50	RT	1.0	1.0	USE AS DIRECTED BY ENGINEER
78	161+58.00	RT	1.0	1.0	USE AS DIRECTED BY ENGINEER
78	161+93.30	RT	1.0	1.0	USE AS DIRECTED BY ENGINEER
78	164+56.90	RT	1.0	1.0	USE AS DIRECTED BY ENGINEER
78	187+45.30	LT	1.0	1.0	USE AS DIRECTED BY ENGINEER
78	187+50.40	RT	1.0	1.0	USE AS DIRECTED BY ENGINEER
78	190+00.90	RT	1.0	1.0	USE AS DIRECTED BY ENGINEER
78	191+66.70	RT	1.0	1.0	USE AS DIRECTED BY ENGINEER
78	197+22.50	RT	1.0	1.0	USE AS DIRECTED BY ENGINEER
78	199+40.90	LT	1.0	1.0	USE AS DIRECTED BY ENGINEER
78	199+80.90	LT	1.0	1.0	USE AS DIRECTED BY ENGINEER
78	200+10.70	LT	1.0	1.0	USE AS DIRECTED BY ENGINEER
78	221+67.80	LT	1.0	1.0	USE AS DIRECTED BY ENGINEER
78	221+74.10	RT	1.0	1.0	USE AS DIRECTED BY ENGINEER
78	235+52.80	LT	1.0	1.0	USE AS DIRECTED BY ENGINEER
78	236+85.40	LT	1.0	1.0	USE AS DIRECTED BY ENGINEER
78	237+71.80	LT	1.0	1.0	USE AS DIRECTED BY ENGINEER
78	239+10.30	LT	1.0	1.0	USE AS DIRECTED BY ENGINEER
78	242+38.80	LT	1.0	1.0	USE AS DIRECTED BY ENGINEER
78	243+44.40	LT	1.0	1.0	USE AS DIRECTED BY ENGINEER
78	246+76.30	LT	1.0	1.0	USE AS DIRECTED BY ENGINEER
78	247+51.90	LT	1.0	1.0	USE AS DIRECTED BY ENGINEER
78	249+25.60	LT	1.0	1.0	USE AS DIRECTED BY ENGINEER
78	250+06.30	LT	1.0	1.0	USE AS DIRECTED BY ENGINEER
78	251+22.30	LT	1.0	1.0	USE AS DIRECTED BY ENGINEER
78	250+69.20	RT	1.0	1.0	USE AS DIRECTED BY ENGINEER
78	252+00.40	LT	1.0	1.0	USE AS DIRECTED BY ENGINEER
78	254+12.30	LT	1.0	1.0	USE AS DIRECTED BY ENGINEER
78	258+30.70	LT	1.0	1.0	USE AS DIRECTED BY ENGINEER
78	260+73.50	LT	1.0	1.0	USE AS DIRECTED BY ENGINEER
78	263+08.30	LT	1.0	1.0	USE AS DIRECTED BY ENGINEER
78	266+28.70	LT	1.0	1.0	USE AS DIRECTED BY ENGINEER
78	266+98.00	LT	1.0	1.0	USE AS DIRECTED BY ENGINEER
78	267+86.00	RT	1.0	1.0	USE AS DIRECTED BY ENGINEER
78	274+78.80	RT	1.0	1.0	USE AS DIRECTED BY ENGINEER
78	275+61.60	RT	1.0	1.0	USE AS DIRECTED BY ENGINEER
78	281+05.00	LT	1.0	1.0	USE AS DIRECTED BY ENGINEER
78	283+27.00	LT	1.0	1.0	USE AS DIRECTED BY ENGINEER
		TOTAL	64	64	

PER EPG 806.6: QUANTITIES FOR SEDIMENT REMOVAL ARE ESTIMATED USING 1 CY PER DITCH CHECK, 1 CY PER 100 LINEAR FEET, OR SILT FENCE AND 10 CY PER SEDIMENT BASIN

SUMMARY OF QUANTITIES
SHEET 14 OF 15

STATE OF MISSOURI
MELISSA ANN WILBERS
NUMBER PE-2007002853
PROFESSIONAL ENGINEER

THIS SHEET HAS BEEN SIGNED, SEALED AND DATED ELECTRONICALLY.

DATE PREPARED 2/13/2026
ROUTE 78 | STATE MO
DISTRICT KC | SHEET NO. 3
COUNTY JACKSON
JOB NO. J4P3268F
CONTRACT ID.
PROJECT NO.
BRIDGE NO.

DATE	DESCRIPTION
02/12/26	ADDENDUM 1: REVISED TOTAL SY FOR SEEDING AND MULCHING

MISSOURI HIGHWAYS AND TRANSPORTATION COMMISSION
105 WEST CAPITOL
JEFFERSON CITY, MO 65102
1-888-ASK-MODOT (1-888-275-6636)

Bartlett & West
601 MONROE ST. SUITE 201 - JEFFERSON CITY, MO 65101-3180
PHONE 573-634-3181
CERTIFICATE OF AUTHORITY NO. 000167 - ENGINEERING
WWW.BARTLETTWEST.COM

IF A SEAL IS PRESENT ON THIS SHEET IT HAS BEEN ELECTRONICALLY SEALED AND DATED.

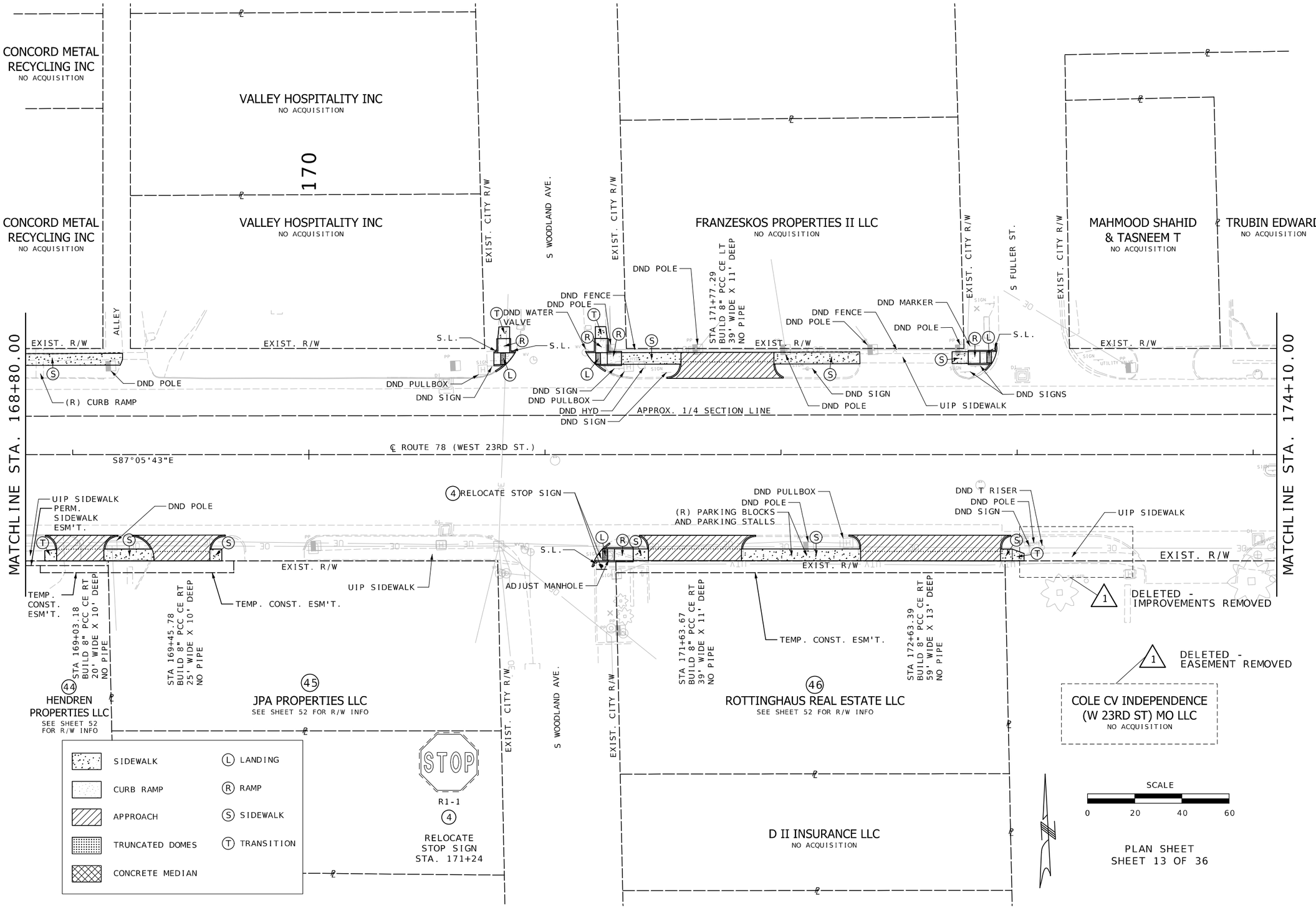

STATE OF MISSOURI
MELISSA ANN WILBERS
NUMBER PE-2007002853
PROFESSIONAL ENGINEER

THIS SHEET HAS BEEN SIGNED, SEALED AND DATED ELECTRONICALLY.

DATE PREPARED	
2/13/2026	
ROUTE 78	STATE MO
DISTRICT KC	SHEET NO. 16
COUNTY JACKSON	
JOB NO. J4P3268F	
CONTRACT ID.	
PROJECT NO.	
BRIDGE NO.	

DATE	DESCRIPTION
02/12/26	ADDENDUM 1: DELETED IMPROVEMENTS ON COLE CV INDEPENDENCE
02/12/26	DELETED EASEMENT ON COLE CV INDEPENDENCE

IF A SEAL IS PRESENT ON THIS SHEET IT HAS BEEN ELECTRONICALLY SEALED AND DATED.

MISSOURI HIGHWAYS AND TRANSPORTATION COMMISSION
105 WEST CAPITOL
JEFFERSON CITY, MO 65102
1-888-ASK-MODOT (1-888-275-6636)

Bartlett & West
801 MONROE ST. SUITE 201 - JEFFERSON CITY, MO 65101-3180
PHONE 573-634-3181
CERTIFICATE OF AUTHORITY NO. 000167 - ENGINEERING
WWW.BARTLETTWEST.COM

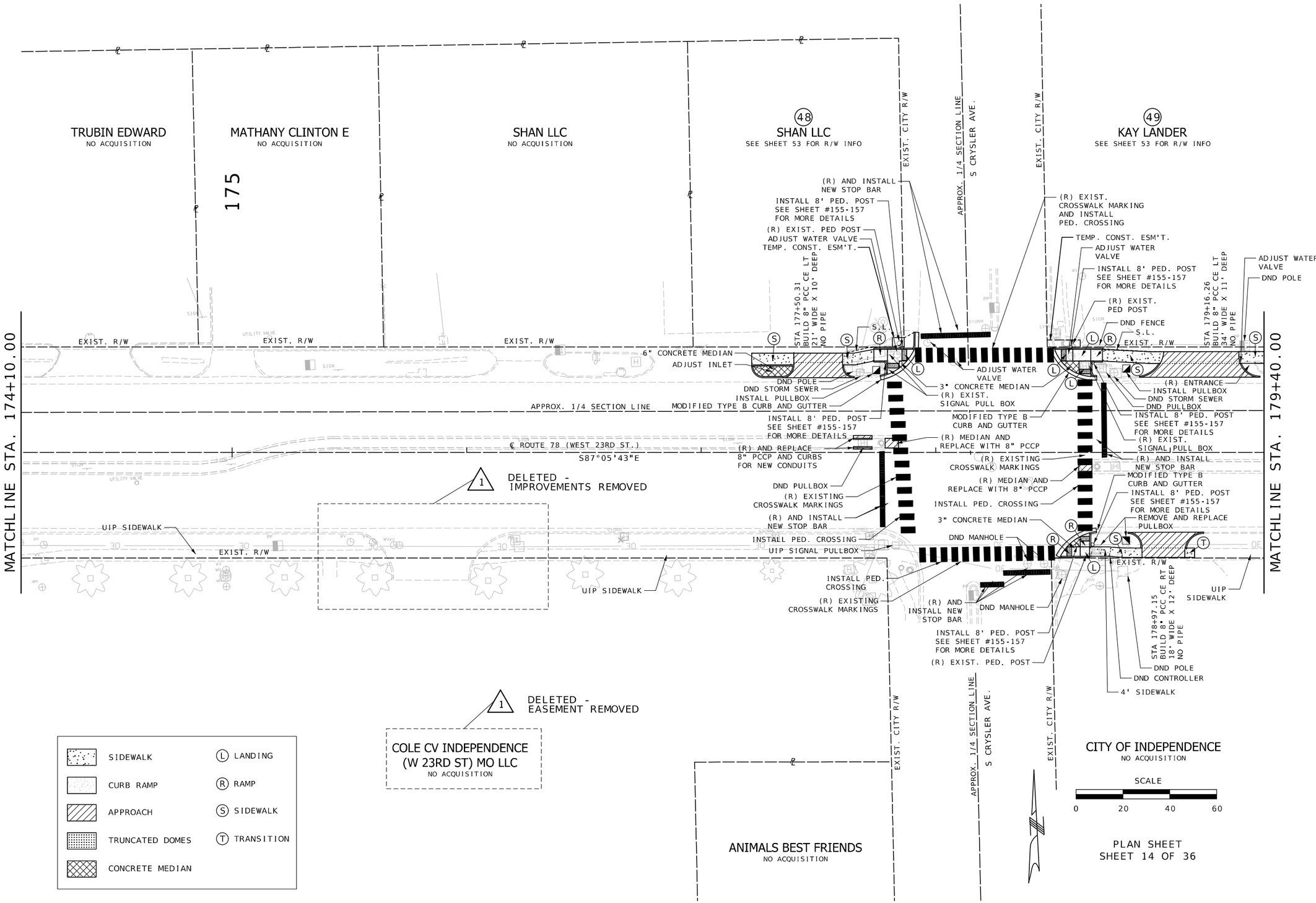

STATE OF MISSOURI
MELISSA ANN WILBERS
NUMBER PE-2007002853
PROFESSIONAL ENGINEER

THIS SHEET HAS BEEN SIGNED, SEALED AND DATED ELECTRONICALLY.

DATE PREPARED	
2/13/2026	
ROUTE 78	STATE MO
DISTRICT KC	SHEET NO. 17
COUNTY JACKSON	
JOB NO. J4P3268F	
CONTRACT ID.	
PROJECT NO.	
BRIDGE NO.	

DATE	DESCRIPTION
02/12/26	ADDENDUM 1: DELETED IMPROVEMENTS ON COLE CV INDEPENDENCE
02/12/26	DELETED EASEMENT ON COLE CV INDEPENDENCE

MISSOURI HIGHWAYS AND TRANSPORTATION COMMISSION
105 WEST CAPITOL
JEFFERSON CITY, MO 65102
1-888-ASK-MODOT (1-888-275-6636)

Bartlett & West
601 MONROE ST. SUITE 201 - JEFFERSON CITY, MO 65101-3180
PHONE 573-634-3181
CERTIFICATE OF AUTHORITY NO. 000167 - ENGINEERING
WWW.BARTLETTWEST.COM

IF A SEAL IS PRESENT ON THIS SHEET IT HAS BEEN ELECTRONICALLY SEALED AND DATED.

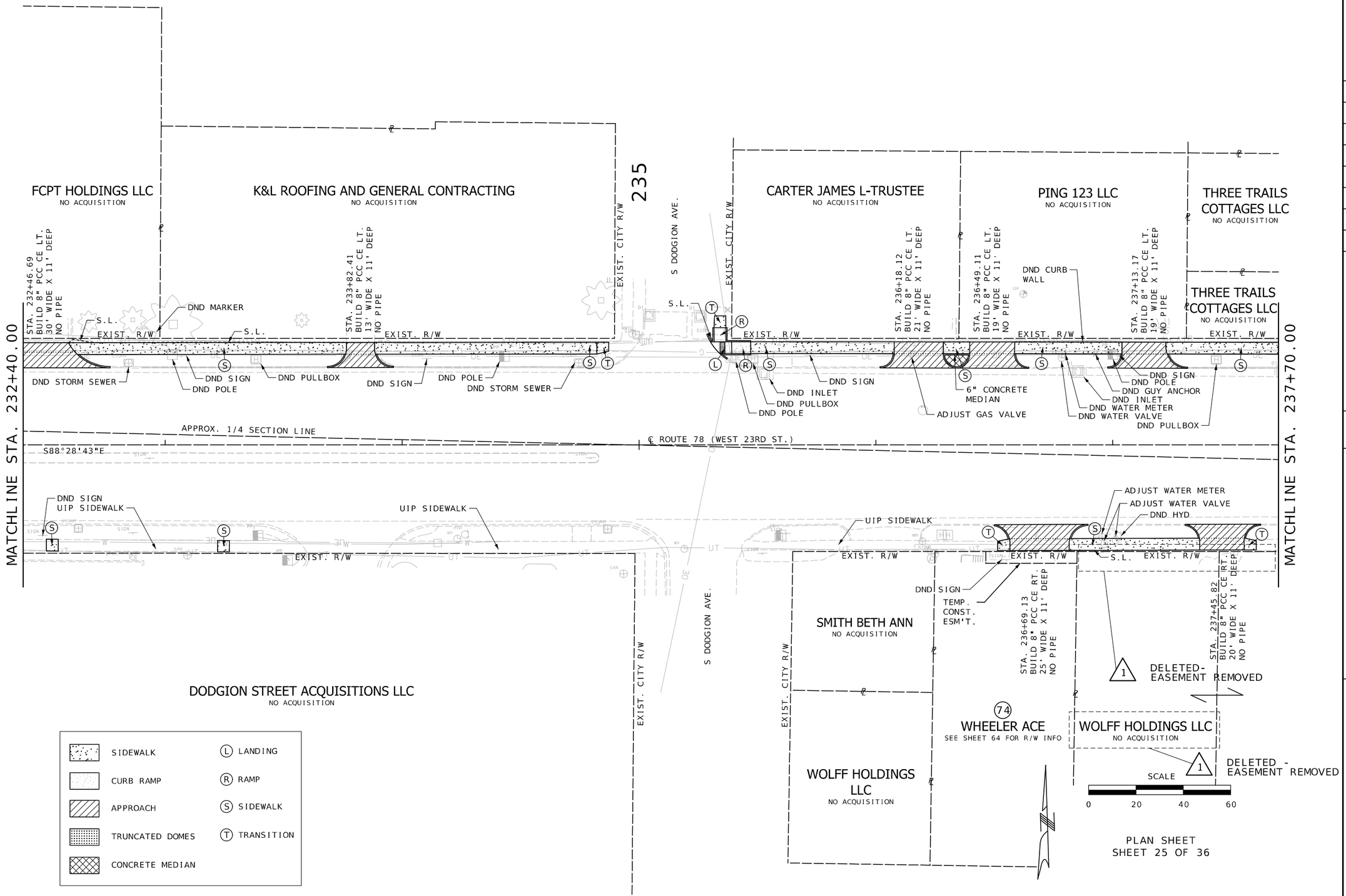

STATE OF MISSOURI
MELISSA ANN WILBERS
NUMBER PE-2007002853
PROFESSIONAL ENGINEER

THIS SHEET HAS BEEN SIGNED, SEALED AND DATED ELECTRONICALLY.

DATE PREPARED	
2/13/2026	
ROUTE 78	STATE MO
DISTRICT KC	SHEET NO. 28
COUNTY JACKSON	
JOB NO. J4P3268F	
CONTRACT ID.	
PROJECT NO.	
BRIDGE NO.	

DATE	DESCRIPTION
02/12/26	ADDENDUM 1: DELETED EASEMENT ON WOLFF HOLDINGS LLC

IF A SEAL IS PRESENT ON THIS SHEET IT HAS BEEN ELECTRONICALLY SEALED AND DATED.

MISSOURI HIGHWAYS AND TRANSPORTATION COMMISSION
105 WEST CAPITOL
JEFFERSON CITY, MO 65102
1-888-ASK-MODOT (1-888-275-6636)

Bartlett & West
601 MONROE ST. SUITE 201 - JEFFERSON CITY, MO 65101-3180
PHONE 573-634-3181
CERTIFICATE OF AUTHORITY NO. 000167 - ENGINEERING
WWW.BARTLETTWEST.COM

pw://bartwest-pw.bentley.com:bartwest-pw-01/Documents/Proj/19000/19421/19421.D30/OpenRoads Designer/J4P3268F Jackson 78 ADA/plan_sheets/3_Final Plans/028_PP_J4P3268F_I20 9:18:23 AM 2/13/2026

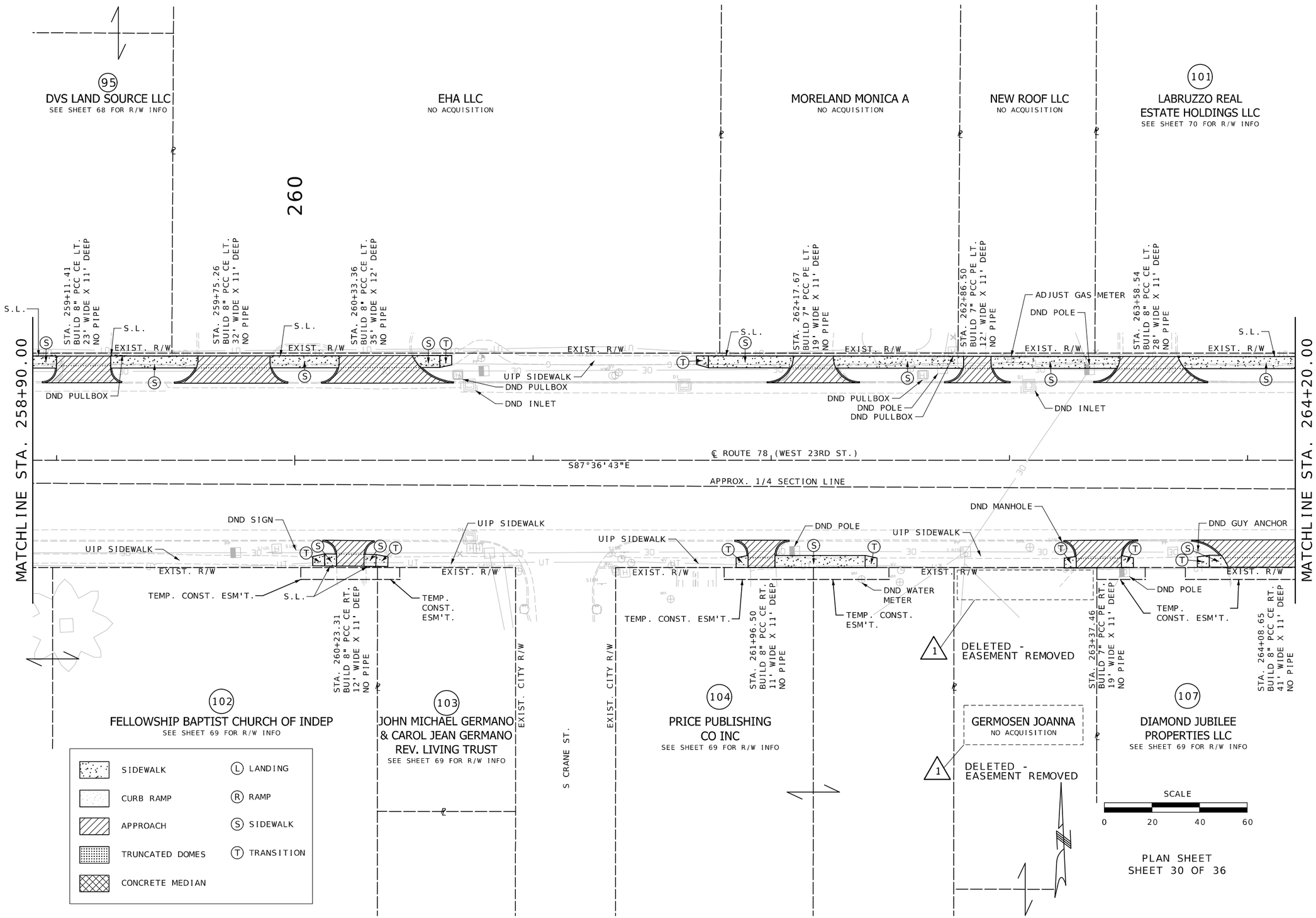

PLAN SHEET
SHEET 30 OF 36

STATE OF MISSOURI
MELISSA ANN WILBERS
NUMBER PE-2007002853
PROFESSIONAL ENGINEER

THIS SHEET HAS BEEN SIGNED, SEALED AND DATED ELECTRONICALLY.

DATE PREPARED	
2/13/2026	
ROUTE 78	STATE MO
DISTRICT KC	SHEET NO. 33
COUNTY JACKSON	
JOB NO. J4P3268F	
CONTRACT ID.	
PROJECT NO.	
BRIDGE NO.	

DATE	DESCRIPTION
02/12/26	ADDENDUM 1: DELETED EASEMENT ON GERMOSEN JOANNA

IF A SEAL IS PRESENT ON THIS SHEET IT HAS BEEN ELECTRONICALLY SEALED AND DATED.

MISSOURI HIGHWAYS AND TRANSPORTATION COMMISSION
105 WEST CAPITOL
JEFFERSON CITY, MO 65102
1-888-ASK-MODOT (1-888-275-6636)

Bartlett & West
601 MONROE ST. SUITE 201 - JEFFERSON CITY, MO 65101-3180
PHONE 573-634-3181
CERTIFICATE OF AUTHORITY NO. 000167 - ENGINEERING
WWW.BARTLETTWEST.COM

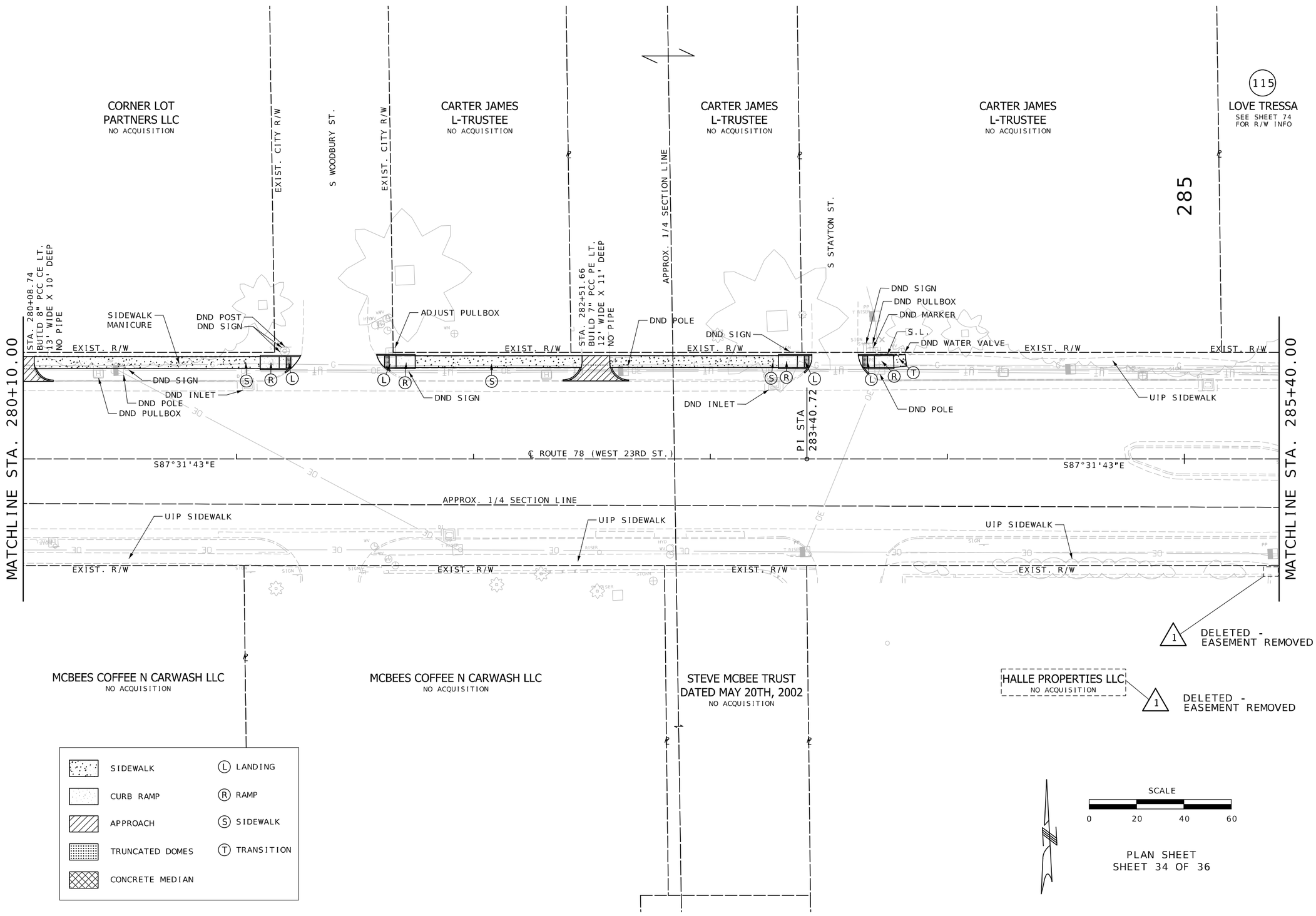

STATE OF MISSOURI
MELISSA ANN WILBERS
NUMBER PE-2007002853
PROFESSIONAL ENGINEER

THIS SHEET HAS BEEN SIGNED, SEALED AND DATED ELECTRONICALLY.

DATE PREPARED	
2/13/2026	
ROUTE 78	STATE MO
DISTRICT KC	SHEET NO. 37
COUNTY JACKSON	
JOB NO. J4P3268F	
CONTRACT ID.	
PROJECT NO.	
BRIDGE NO.	

DATE	DESCRIPTION
02/12/26	ADDENDUM 1: DELETED EASEMENT ON HALLE PROPERTIES LLC

IF A SEAL IS PRESENT ON THIS SHEET IT HAS BEEN ELECTRONICALLY SEALED AND DATED.

MISSOURI HIGHWAYS AND TRANSPORTATION COMMISSION
105 WEST CAPITOL
JEFFERSON CITY, MO 65102
1-888-ASK-MODOT (1-888-275-6636)

Bartlett & West
601 MONROE ST. SUITE 201 - JEFFERSON CITY, MO 65101-3180
PHONE 573-634-3181
CERTIFICATE OF AUTHORITY NO. 000167 - ENGINEERING
WWW.BARTLETTWEST.COM

pw://bartwest-pw.bentley.com:bartwest-pw-01/Documents/Proj/19000/19421/19421.D30/OpenRoads Designer/J4P3268F Jackson 78 ADA/plan_sheets/3_Final Plans/037_PP_J4P3268F_I20 9:18:57 AM 2/13/2026

115
LOVE TRESSA
SEE SHEET 74 FOR R/W INFO

116
DOWNEY FAMILY HOLDINGS LLC
SEE SHEET 74 FOR R/W INFO

118
GRAHAM JAMES D & TONI P
SEE SHEET 74 FOR R/W INFO

290

MATCHLINE STA. 285+40.00

MATCHLINE STA. 290+70.00

TEMP. CONST. ESM'T.
DND PULLBOX
DND WATER VALVE
UIP SIDEWALK
EXIST. R/W
S.L.
STA. 286+57.92
BUILD 7" PCC PE LT.
12' WIDE X 13' DEEP
NO PIPE
DND POLE
DND CONTROLLER
DND WATER VALVE
DND WATER METER
INSTALL 4' PED. POST
SEE SHEET #161-163 FOR MORE DETAILS
ADJUST PULLBOX
DND PULLBOX
INSTALL 4' PED. POST
SEE SHEET #161-163 FOR MORE DETAILS
MODIFIED TYPE B
CURB AND GUTTER
ADJUST WATER VALVE
INSTALL PED.
CROSSING
TEMP.
CONST.
ESM'T.
DND WATER
VALVE
DND TREE
S WOODBURY ST.
(R) EXISTING
CROSSWALK MARKING
INSTALL PED. CROSSING
MODIFIED TYPE B
CURB AND GUTTER
3" CONCRETE MEDIAN
INSTALL 4' PED. POST
SEE SHEET #161-163 FOR MORE DETAILS
DND PULLBOX
SIDEWALK CUT-THRU
INSTALL 4' PED. POST
SEE SHEET #161-163 FOR MORE DETAILS
TEMP. CONST. ESM'T.
PI STA
287+97.88
S87°31'43"E
℄ ROUTE 78 (WEST 23RD ST.)
S87°21'43"E
APPROX. 1/4 SECTION LINE
STA. 288+59.70
BUILD 8" PCC CE LT.
35' WIDE X 15' DEEP
NO PIPE
ADJUST PULLBOX
6" CONCRETE MEDIAN
DND MARKER
DND POLE
DND PULLBOX
STA. 289+79.02
BUILD 8" PCC CE LT.
39' WIDE X 15' DEEP
NO PIPE
UIP SIDEWALK

REVISED -
ADJUSTED IMPROVEMENTS
AND
DELETED -
EASEMENT REMOVED

HALLE PROPERTIES LLC
NO ACQUISITION

DELETED -
EASEMENT REMOVED

120
KIGER DEVELOPMENT LLC
SEE SHEET 74 FOR R/W INFO

SIDEWALK	(L) LANDING
CURB RAMP	(R) RAMP
APPROACH	(S) SIDEWALK
TRUNCATED DOMES	(T) TRANSITION
CONCRETE MEDIAN	

SCALE
0 20 40 60

PLAN SHEET
SHEET 35 OF 36

STATE OF MISSOURI
MELISSA ANN WILBERS
NUMBER PE-2007002853
PROFESSIONAL ENGINEER

THIS SHEET HAS BEEN SIGNED, SEALED AND DATED ELECTRONICALLY.

DATE PREPARED 2/13/2026
ROUTE 78 | STATE MO
DISTRICT KC | SHEET NO. 38
COUNTY JACKSON
JOB NO. J4P3268F
CONTRACT ID.
PROJECT NO.
BRIDGE NO.

DATE	DESCRIPTION
02/12/26	ADDENDUM 1: ADJUSTED IMPROVEMENTS ON HALLE PROPERTIES LLC
02/12/26	REMOVED EASEMENT ON HALLE PROPERTIES LLC

IF A SEAL IS PRESENT ON THIS SHEET IT HAS BEEN ELECTRONICALLY SEALED AND DATED.

MISSOURI HIGHWAYS AND TRANSPORTATION COMMISSION
105 WEST CAPITOL
JEFFERSON CITY, MO 65102
1-888-ASK-MODOT (1-888-275-6636)

Bartlett & West
601 MONROE ST. SUITE 201 - JEFFERSON CITY, MO 65101-3180
PHONE 573-634-3181
CERTIFICATE OF AUTHORITY NO. 000167 - ENGINEERING
WWW.BARTLETTWEST.COM

118
GRAHAM JAMES D & TONI P
SEE SHEET 74 FOR R/W INFO

122
J P INVESTMENTS LLC
SEE SHEET 75 FOR R/W INFO

EJA TRUST LIMITED PARTNERSHIP
NO ACQUISITION

EXCHANGERIGHT NET LEASED PORTFOLIO 43 DST
NO ACQUISITION

295

MATCHLINE STA. 290+70.00

TEMP. CONST. ESM'T.
S.L.
EXIST. R/W
UIP SIDEWALK
DND PULLBOX
DND POLE
DND STORM SEWER
TEMP. CONST. ESM'T.
UIP SIDEWALK
END PROJECT AT STA. 296+00.00 ℄ OF US 78, FED. IMPROVEMENTS END AT A POINT LOCATED 2607.99' NORTH AND 1337.58' EAST OF THE SOUTH 1/4 CORNER SECTION 12-49-32 CORNER DOCUMENT NO:600-70684

℄ ROUTE 78 (WEST 23RD ST.)
S87°21'43"E

APPROX. 1/4 SECTION LINE

MODIFIED TYPE B CURB AND GUTTER
4' SIDEWALK
MODIFIED TYPE B CURB AND GUTTER
4' SIDEWALK
TAPER GUTTER PAN WIDTHBACK TO EXIST.
DND TREE
DND SHRUBS
6' SIDEWALK
DND TREE
DND POLE
DND SHRUBS
S.L.
DND WALL
DND
DND P RISER
DND WATER VALVE
TEMP. CONST. ESM'T.
STA. 294+36.70
BUILD 8" PCC CE RT.
52' WIDE X 7' DEEP
NO PIPE

120
KIGER DEVELOPMENT LLC
SEE SHEET 74 FOR R/W INFO

STKC PROPERTIES LLC
NO ACQUISITION

123
THE SALVATION ARMY
SEE SHEET 75 FOR R/W INFO

1
DELETED -
PERM. EASEMENT REMOVED
REVISED -
TEMP. EASEMENT ADJUSTED

FOODTOWN DEVELOPMENT COMPANY LLC
NO ACQUISITION

SIDEWALK	(L) LANDING
CURB RAMP	(R) RAMP
APPROACH	(S) SIDEWALK
TRUNCATED DOMES	(T) TRANSITION
CONCRETE MEDIAN	

SCALE
0 20 40 60

PLAN SHEET
SHEET 36 OF 36

STATE OF MISSOURI
MELISSA ANN WILBERS
NUMBER PE-2007002853
PROFESSIONAL ENGINEER
THIS SHEET HAS BEEN SIGNED, SEALED AND DATED ELECTRONICALLY.

DATE PREPARED	
2/13/2026	
ROUTE 78	STATE MO
DISTRICT KC	SHEET NO. 39
COUNTY JACKSON	
JOB NO. J4P3268F	
CONTRACT ID.	
PROJECT NO.	
BRIDGE NO.	

DATE	DESCRIPTION
02/12/26	ADDENDUM 1: DELETED PERM. EASEMENT ON THE SALVATION ARMY
02/12/26	REVISED TEMP. EASEMENT ON THE SALVATION ARMY

IF A SEAL IS PRESENT ON THIS SHEET IT HAS BEEN ELECTRONICALLY SEALED AND DATED.

MISSOURI HIGHWAYS AND TRANSPORTATION COMMISSION
105 WEST CAPITOL
JEFFERSON CITY, MO 65102
1-888-ASK-MODOT (1-888-275-6636)

Bartlett & West
601 MONROE ST. SUITE 201 - JEFFERSON CITY, MO 65101-3180
PHONE 573-634-3181
CERTIFICATE OF AUTHORITY NO. 000167 - ENGINEERING
WWW.BARTLETTWEST.COM

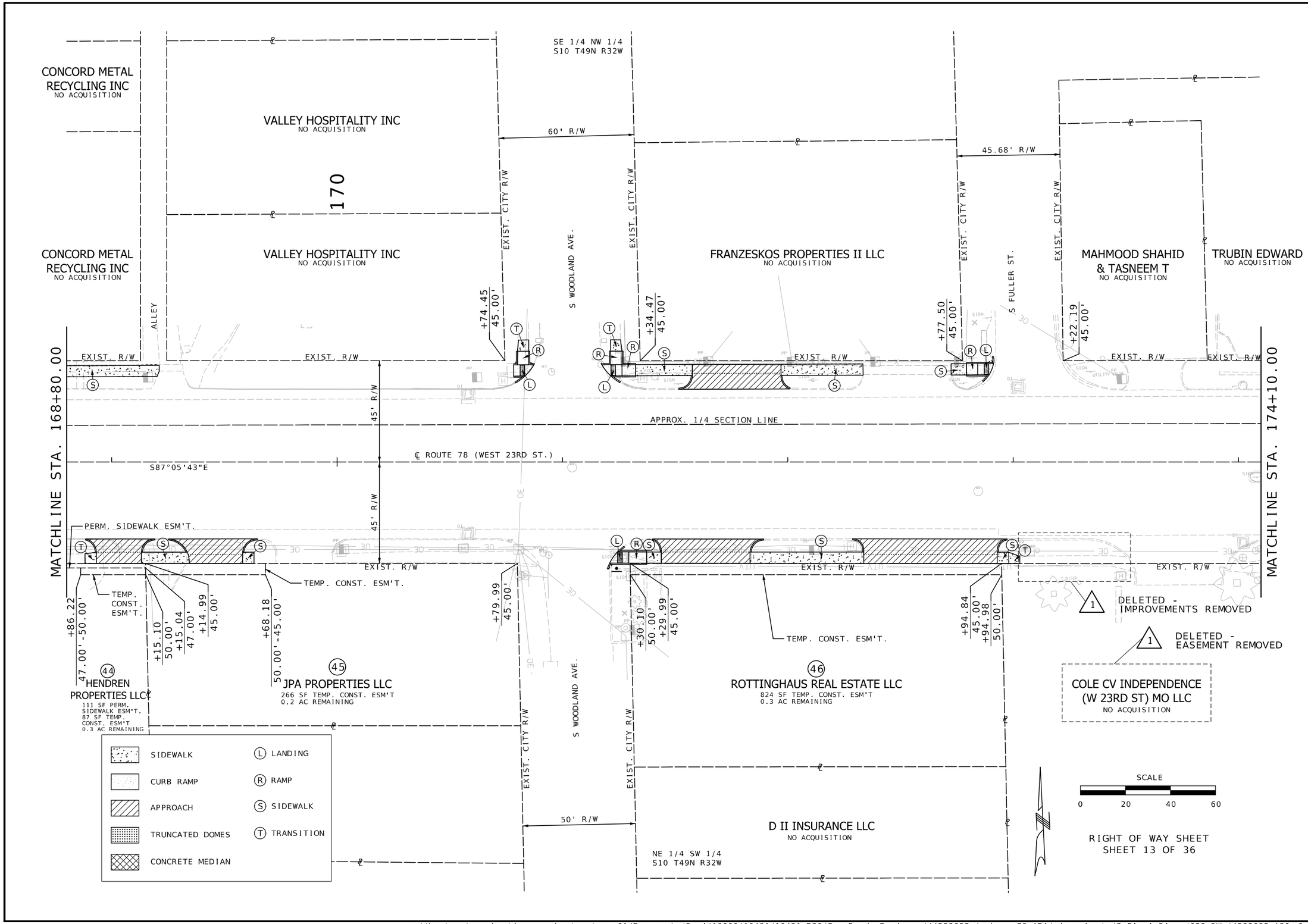

RIGHT OF WAY SHEET
SHEET 13 OF 36

STATE OF MISSOURI
MELISSA ANN WILBERS
NUMBER PE-2007002853
PROFESSIONAL ENGINEER

THIS SHEET HAS BEEN SIGNED, SEALED AND DATED ELECTRONICALLY.

DATE PREPARED	
2/13/2026	
ROUTE 78	STATE MO
DISTRICT KC	SHEET NO. 52
COUNTY JACKSON	
JOB NO. J4P3268F	
CONTRACT ID.	
PROJECT NO.	
BRIDGE NO.	

DATE	DESCRIPTION
02/12/26	ADDENDUM 1: DELETED IMPROVEMENTS ON COLE CV INDEPENDENCE
02/12/26	DELETED EASEMENT ON COLE CV INDEPENDENCE

IF A SEAL IS PRESENT ON THIS SHEET IT HAS BEEN ELECTRONICALLY SEALED AND DATED.

MISSOURI HIGHWAYS AND TRANSPORTATION COMMISSION
105 WEST CAPITOL
JEFFERSON CITY, MO 65102
1-888-ASK-MODOT (1-888-275-6636)

Bartlett & West
601 MONROE ST. SUITE 201 - JEFFERSON CITY, MO 65101-3180
PHONE 573-634-3181
CERTIFICATE OF AUTHORITY NO. 000167 - ENGINEERING
WWW.BARTLETTWEST.COM

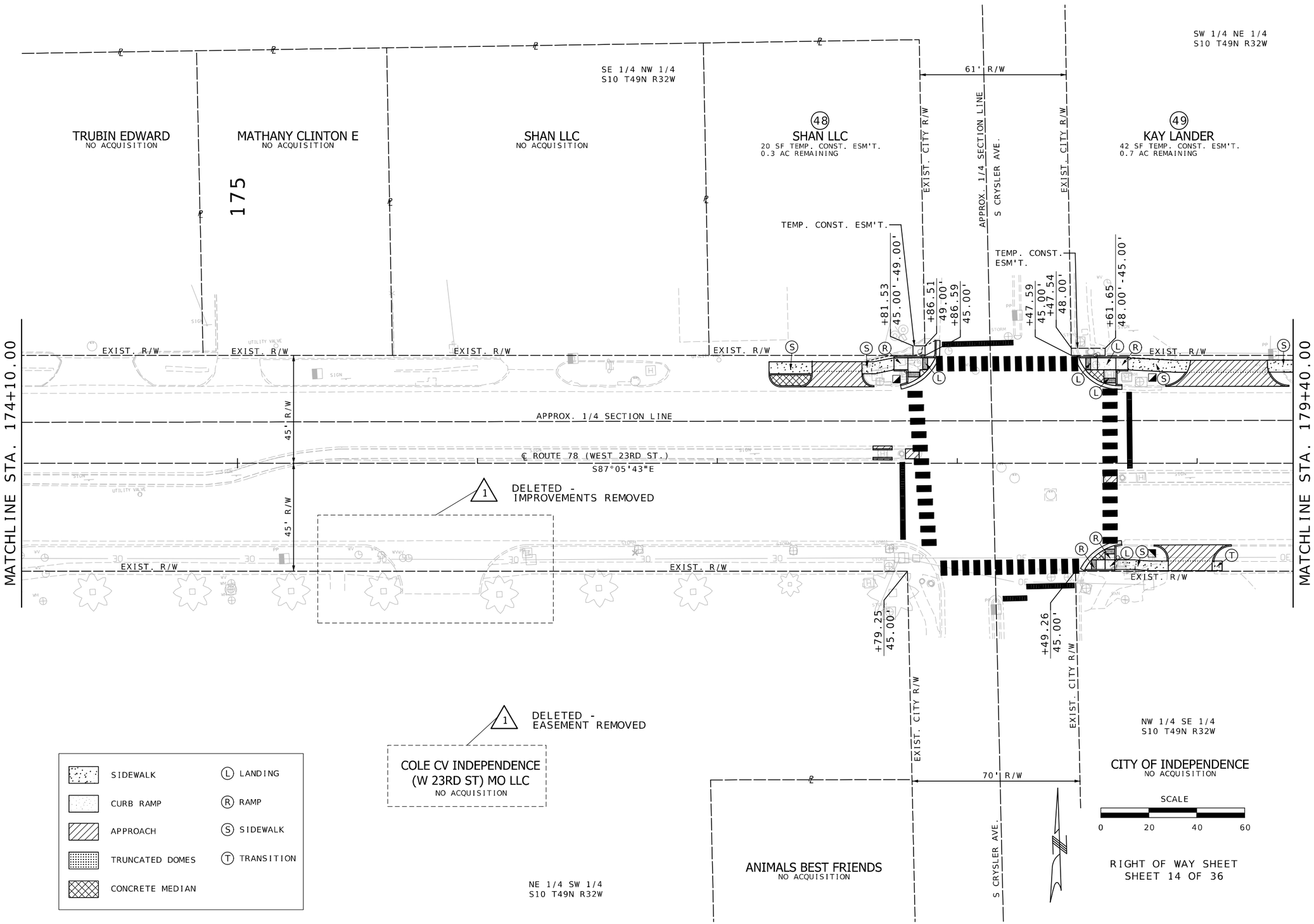

RIGHT OF WAY SHEET
SHEET 14 OF 36

STATE OF MISSOURI
MELISSA ANN WILBERS
NUMBER PE-2007002853
PROFESSIONAL ENGINEER

THIS SHEET HAS BEEN SIGNED, SEALED AND DATED ELECTRONICALLY.

DATE PREPARED	
2/13/2026	
ROUTE 78	STATE MO
DISTRICT KC	SHEET NO. 53
COUNTY JACKSON	
JOB NO. J4P3268F	
CONTRACT ID.	
PROJECT NO.	
BRIDGE NO.	

DATE	DESCRIPTION
02/12/26	ADDENDUM 1: DELETED IMPROVEMENTS ON COLE CV INDEPENDENCE
02/12/26	DELETED EASEMENT ON COLE CV INDEPENDENCE

IF A SEAL IS PRESENT ON THIS SHEET IT HAS BEEN ELECTRONICALLY SEALED AND DATED.

MISSOURI HIGHWAYS AND TRANSPORTATION COMMISSION
105 WEST CAPITOL
JEFFERSON CITY, MO 65102
1-888-ASK-MODOT (1-888-275-6636)

Bartlett & West
601 MONROE ST. SUITE 201 - JEFFERSON CITY, MO 65101-3180
PHONE 573-634-3181
CERTIFICATE OF AUTHORITY NO. 000167 - ENGINEERING
WWW.BARTLETTWEST.COM

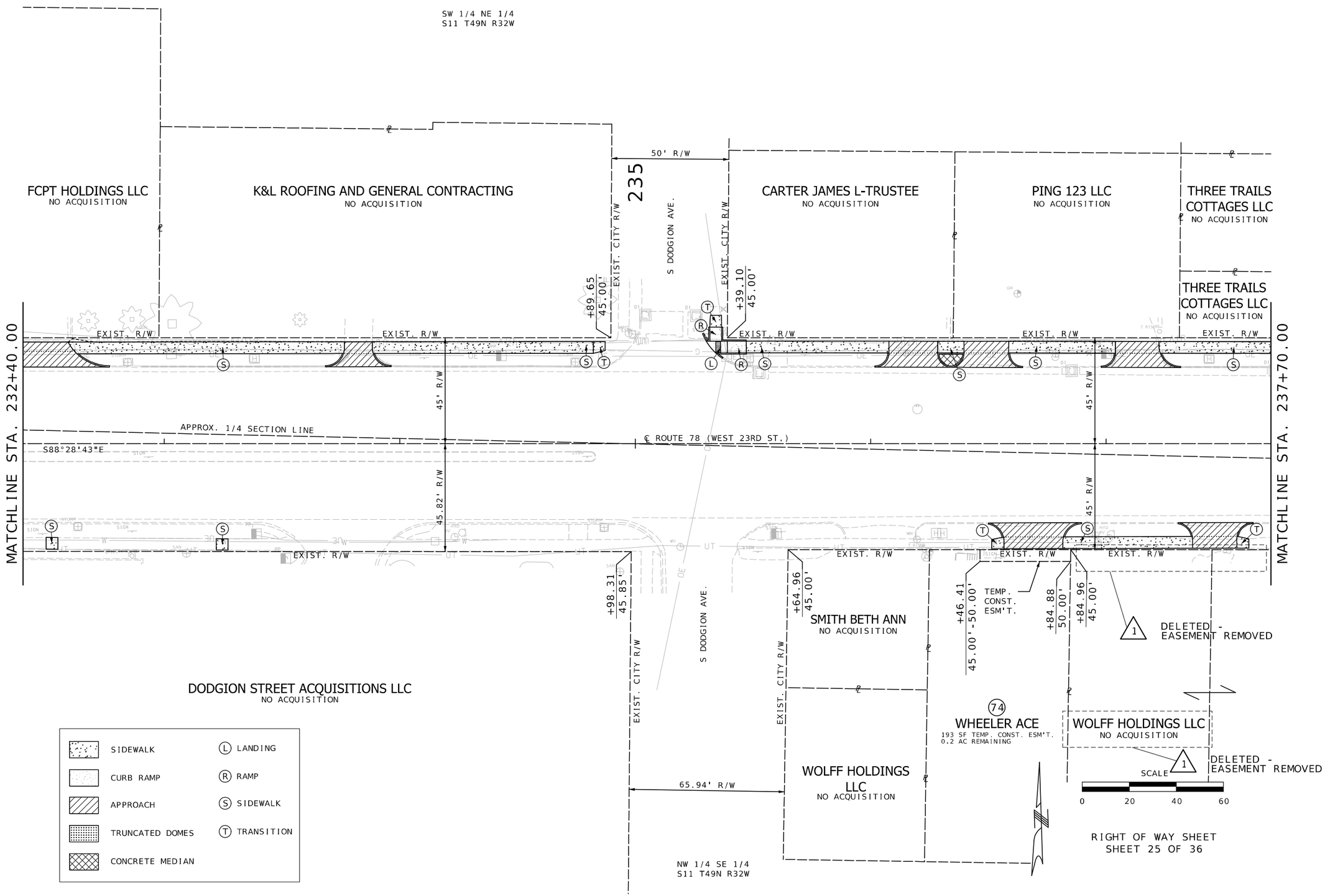

STATE OF MISSOURI
MELISSA ANN WILBERS
NUMBER PE-2007002853
PROFESSIONAL ENGINEER

THIS SHEET HAS BEEN SIGNED, SEALED AND DATED ELECTRONICALLY.

DATE PREPARED	
2/13/2026	
ROUTE	STATE
78	MO
DISTRICT	SHEET NO.
KC	64
COUNTY	
JACKSON	
JOB NO.	
J4P3268F	
CONTRACT ID.	
PROJECT NO.	
BRIDGE NO.	

DATE	DESCRIPTION
02/12/26	ADDENDUM 1: DELETED EASEMENT ON WOLFF HOLDINGS LLC

IF A SEAL IS PRESENT ON THIS SHEET IT HAS BEEN ELECTRONICALLY SEALED AND DATED.

MISSOURI HIGHWAYS AND TRANSPORTATION COMMISSION
105 WEST CAPITOL
JEFFERSON CITY, MO 65102
1-888-ASK-MODOT (1-888-275-6636)

Bartlett & West
601 MONROE ST. SUITE 201 - JEFFERSON CITY, MO 65101-3180
PHONE 573-634-3181
CERTIFICATE OF AUTHORITY NO. 000167 - ENGINEERING
WWW.BARTLETTWEST.COM

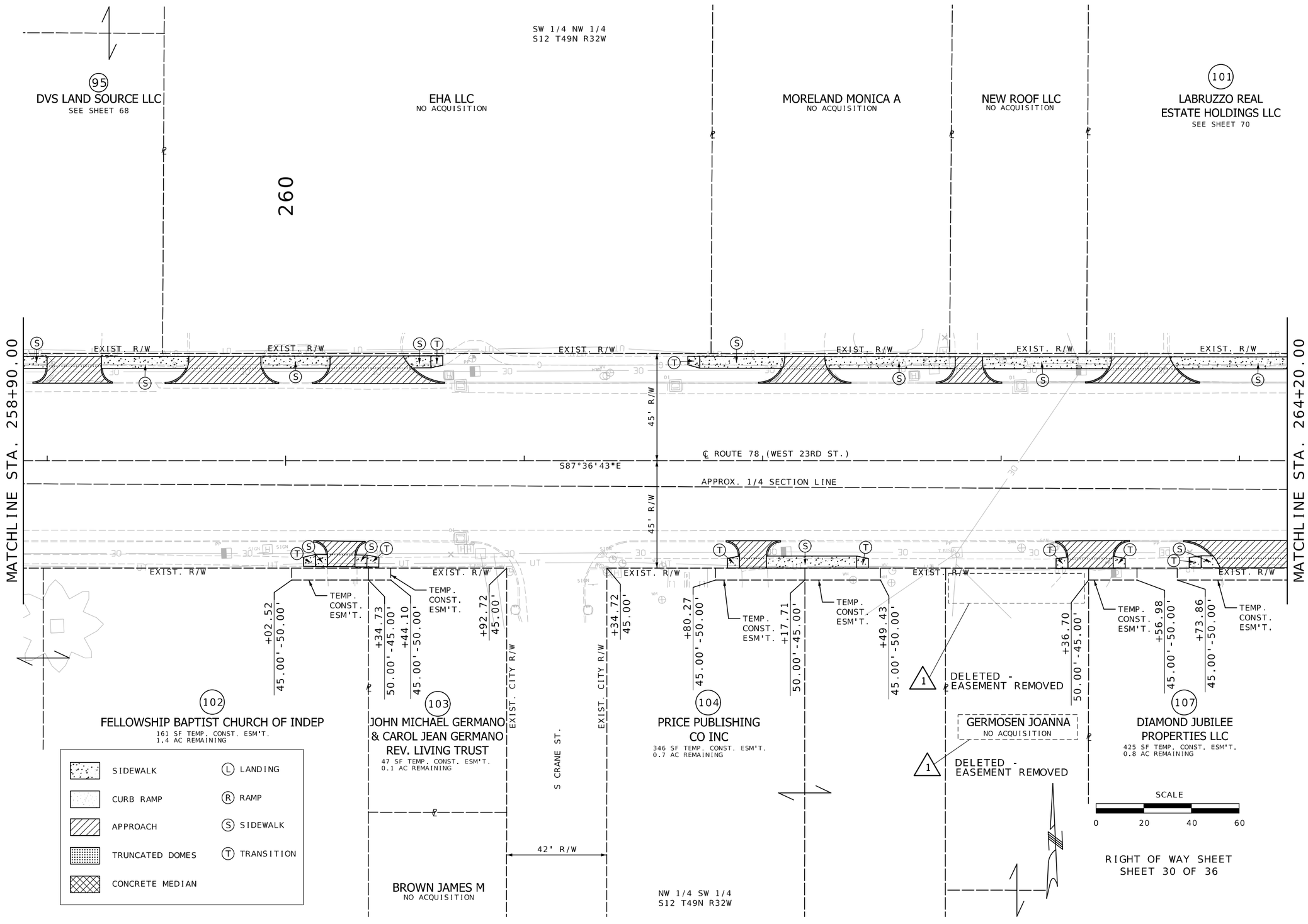

RIGHT OF WAY SHEET
SHEET 30 OF 36

STATE OF MISSOURI
MELISSA ANN WILBERS
NUMBER PE-2007002853
PROFESSIONAL ENGINEER

THIS SHEET HAS BEEN SIGNED, SEALED AND DATED ELECTRONICALLY.

DATE PREPARED	
2/13/2026	
ROUTE	STATE
78	MO
DISTRICT	SHEET NO.
KC	69
COUNTY	
JACKSON	
JOB NO.	
J4P3268F	
CONTRACT ID.	
PROJECT NO.	
BRIDGE NO.	

DATE	DESCRIPTION
02/12/26	ADDENDUM 1: DELETED EASEMENT ON GERMOSEN JOANNA

IF A SEAL IS PRESENT ON THIS SHEET IT HAS BEEN ELECTRONICALLY SEALED AND DATED.

MISSOURI HIGHWAYS AND TRANSPORTATION COMMISSION
105 WEST CAPITOL
JEFFERSON CITY, MO 65102
1-888-ASK-MODOT (1-888-275-6636)

Bartlett & West
801 MONROE ST. SUITE 201 - JEFFERSON CITY, MO 65101-3180
PHONE 573-634-3181
CERTIFICATE OF AUTHORITY NO. 000167 - ENGINEERING
WWW.BARTLETTWEST.COM

pw://bartwest-pw.bentley.com:bartwest-pw-01/Documents/Proj/19000/19421/19421.D30/OpenRoads Designer/J4P3268F Jackson 78 ADA/plan_sheets/3_Final Plans/069_RW_J4P3268F_I20 9:20:31 AM 2/13/2026

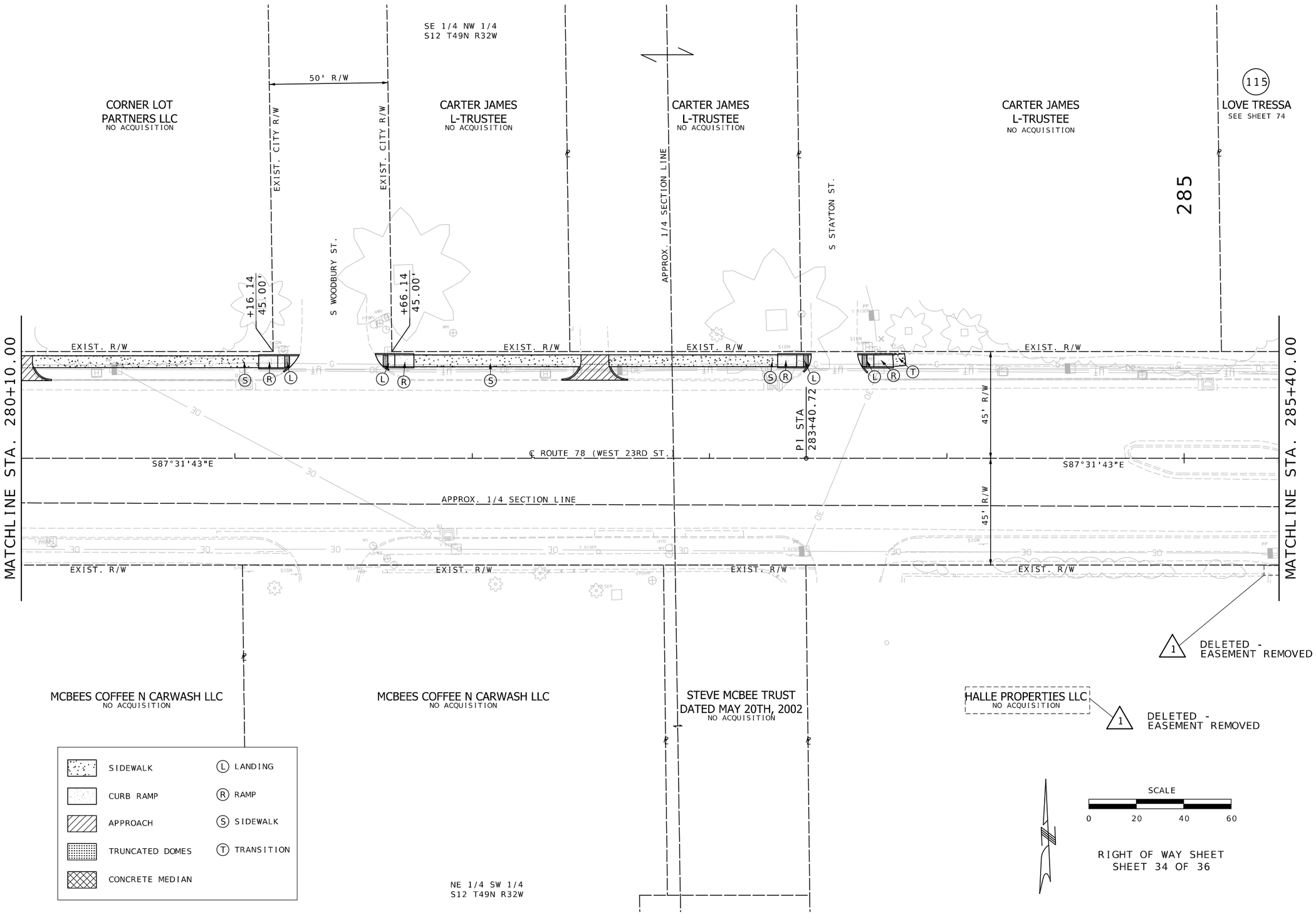

STATE OF MISSOURI
MELISSA ANN WILBERS
NUMBER PE-2007002853
PROFESSIONAL ENGINEER

THIS SHEET HAS BEEN SIGNED, SEALED AND DATED ELECTRONICALLY.

DATE PREPARED	2/13/2026
ROUTE	78
STATE	MO
DISTRICT	KC
SHEET NO.	73
COUNTY	JACKSON
JOB NO.	J4P3268F
CONTRACT ID.	
PROJECT NO.	
BRIDGE NO.	

DATE	DESCRIPTION
02/12/26	ADDENDUM 1: DELETED EASEMENT ON HALLE PROPERTIES LLC

IF A SEAL IS PRESENT ON THIS SHEET IT HAS BEEN ELECTRONICALLY SEALED AND DATED.

MISSOURI HIGHWAYS AND TRANSPORTATION COMMISSION

MoDOT
105 WEST CAPITOL
JEFFERSON CITY, MO 65102
1-888-ASK-MODOT (1-888-275-6636)

Bartlett & West
601 MONROE ST. SUITE 201 - JEFFERSON CITY, MO 65101-3180
PHONE 573-634-3181
CERTIFICATE OF AUTHORITY NO. 000167 - ENGINEERING
WWW.BARTLETTWEST.COM

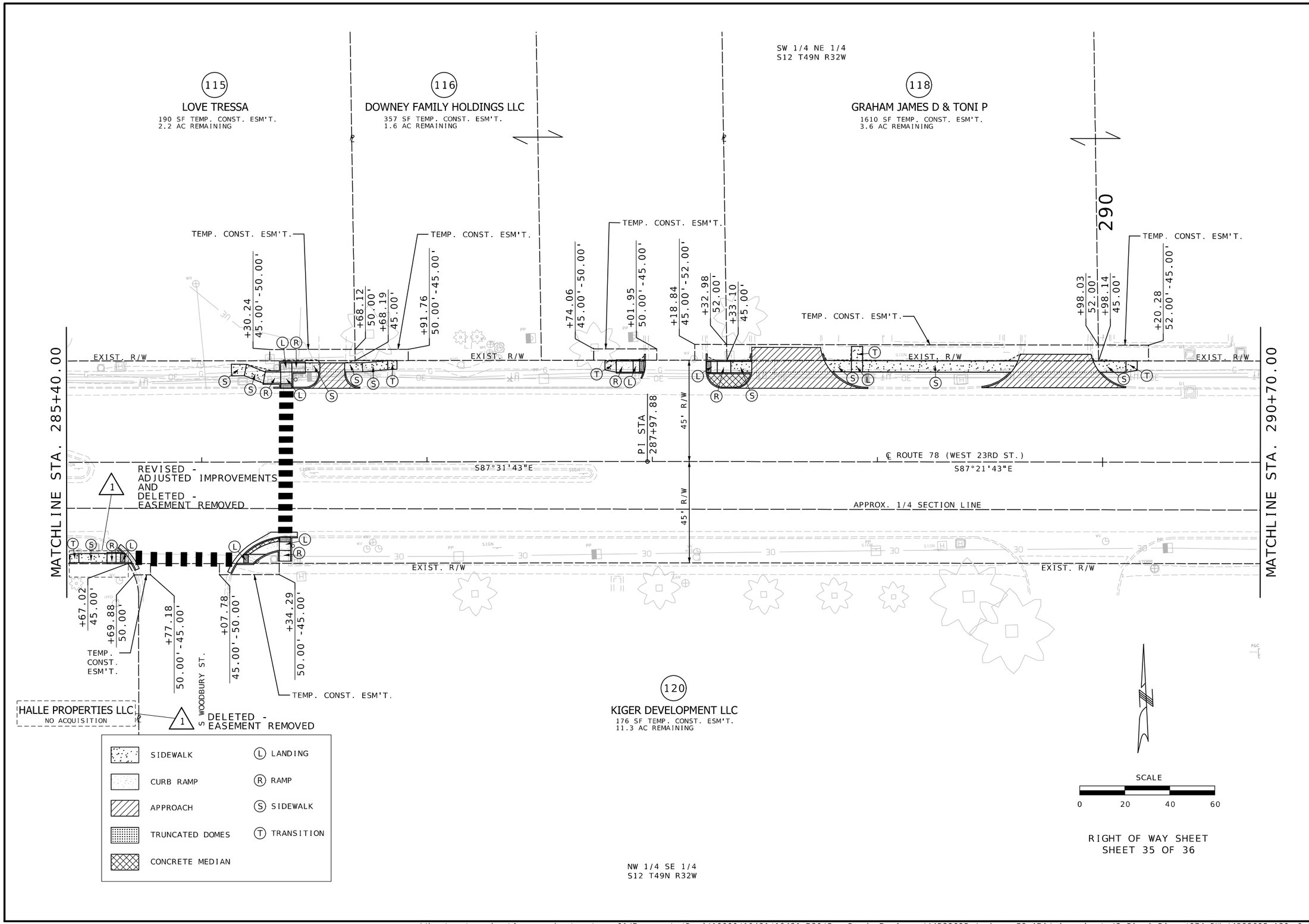

STATE OF MISSOURI
MELISSA ANN WILBERS
NUMBER PE-2007002853
PROFESSIONAL ENGINEER

THIS SHEET HAS BEEN SIGNED, SEALED AND DATED ELECTRONICALLY.

DATE PREPARED	
2/13/2026	
ROUTE 78	STATE MO
DISTRICT KC	SHEET NO. 74
COUNTY JACKSON	
JOB NO. J4P3268F	
CONTRACT ID.	
PROJECT NO.	
BRIDGE NO.	

DATE	DESCRIPTION
02/12/26	ADDENDUM 1: ADJUSTED IMPROVEMENTS ON HALLE PROPERTIES LLC
02/12/26	REMOVED EASEMENT ON HALLE PROPERTIES LLC

IF A SEAL IS PRESENT ON THIS SHEET IT HAS BEEN ELECTRONICALLY SEALED AND DATED.

MISSOURI HIGHWAYS AND TRANSPORTATION COMMISSION
105 WEST CAPITOL
JEFFERSON CITY, MO 65102
1-888-ASK-MODOT (1-888-275-6636)

Bartlett & West
601 MONROE ST. SUITE 201 - JEFFERSON CITY, MO 65101-3180
PHONE 573-634-3181
CERTIFICATE OF AUTHORITY NO. 000167 - ENGINEERING
WWW.BARTLETTWEST.COM

pw://bartwest-pw.bentley.com:bartwest-pw-01/Documents/Proj/19000/19421/19421.D30/OpenRoads Designer/J4P3268F Jackson 78 ADA/plan_sheets/3_Final Plans/074_RW_J4P3268F_I20 9:21:04 AM 2/13/2026

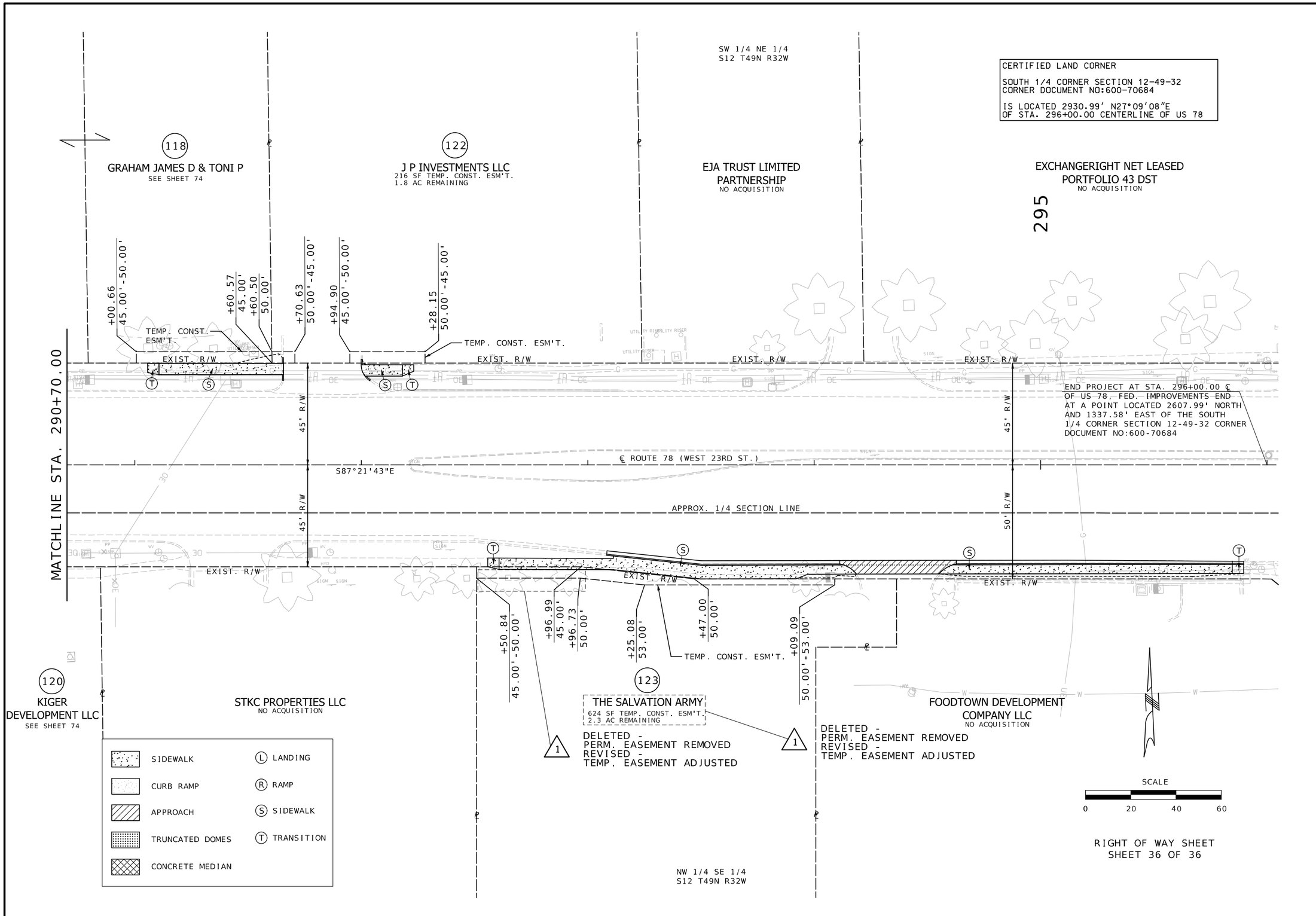

RIGHT OF WAY SHEET
SHEET 36 OF 36

STATE OF MISSOURI
MELISSA ANN WILBERS
NUMBER PE-2007002853
PROFESSIONAL ENGINEER

THIS SHEET HAS BEEN SIGNED, SEALED AND DATED ELECTRONICALLY.

IF A SEAL IS PRESENT ON THIS SHEET IT HAS BEEN ELECTRONICALLY SEALED AND DATED.

DATE PREPARED	
2/13/2026	
ROUTE 78	STATE MO
DISTRICT KC	SHEET NO. 75
COUNTY JACKSON	
JOB NO. J4P3268F	
CONTRACT ID.	
PROJECT NO.	
BRIDGE NO.	

DATE	DESCRIPTION
02/12/26	ADDENDUM 1: DELETED PERM. EASEMENT ON THE SALVATION ARMY
02/12/26	REVISED TEMP. EASEMENT ON THE SALVATION ARMY

MISSOURI HIGHWAYS AND TRANSPORTATION COMMISSION
105 WEST CAPITOL
JEFFERSON CITY, MO 65102
1-888-ASK-MODOT (1-888-275-6636)

Bartlett & West
601 MONROE ST. SUITE 201 - JEFFERSON CITY, MO 65101-3180
PHONE 573-634-3181
CERTIFICATE OF AUTHORITY NO. 000167 - ENGINEERING
WWW.BARTLETTWEST.COM

pw://bartwest-pw.bentley.com:bartwest-pw-01/Documents/Proj/19000/19421/19421.D30/OpenRoads Designer/J4P3268F Jackson 78 ADA/plan_sheets/3_Final Plans/075_RW_J4P3268F_120 9:21:21 AM 2/13/2026

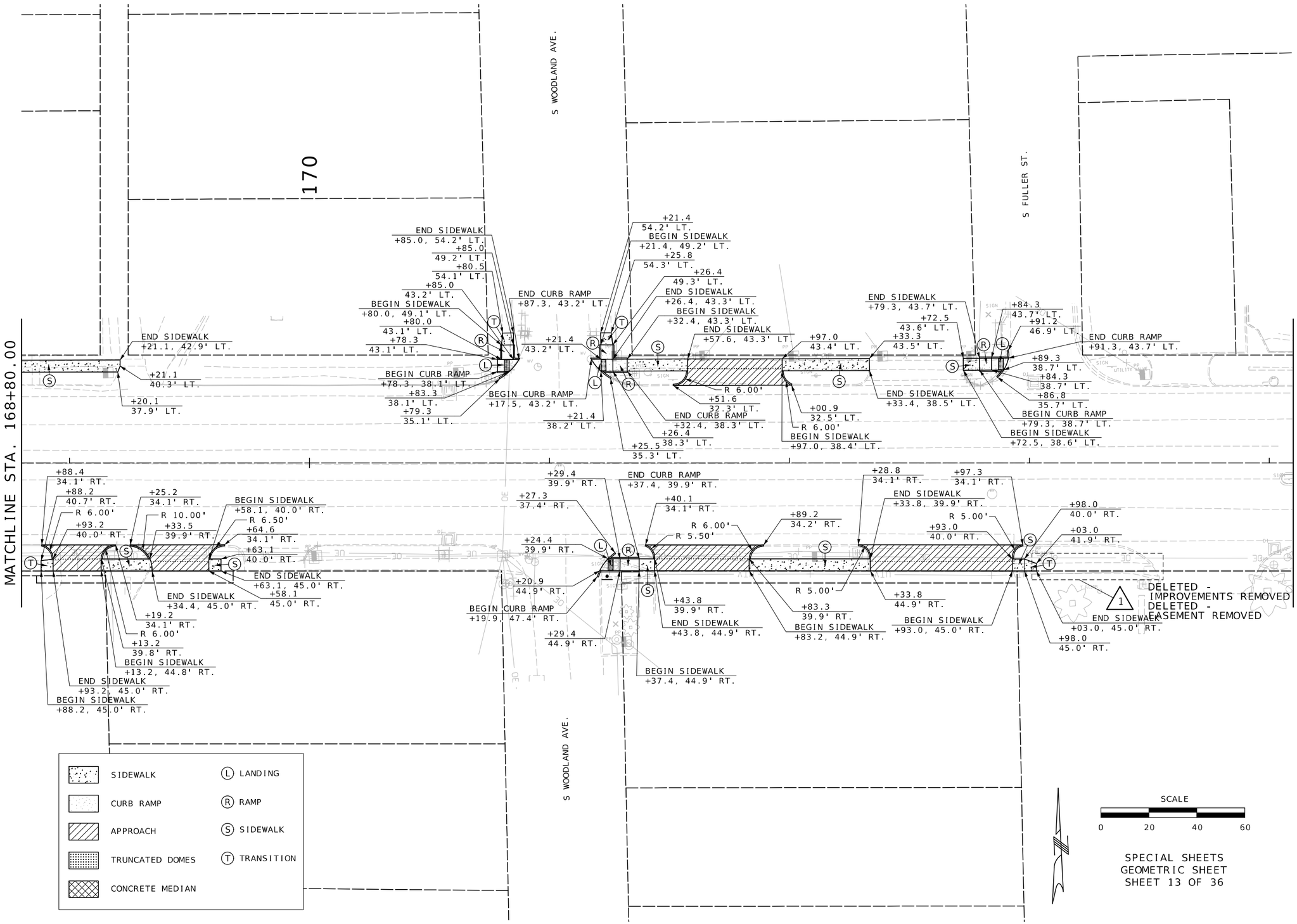

SPECIAL SHEETS
GEOMETRIC SHEET
SHEET 13 OF 36

STATE OF MISSOURI
MELISSA ANN WILBERS
NUMBER PE-2007002853
PROFESSIONAL ENGINEER

THIS SHEET HAS BEEN SIGNED, SEALED AND DATED ELECTRONICALLY.

DATE PREPARED	
2/13/2026	
ROUTE 78	STATE MO
DISTRICT KC	SHEET NO. 118
COUNTY JACKSON	
JOB NO. J4P3268F	
CONTRACT ID.	
PROJECT NO.	
BRIDGE NO.	

DATE	DESCRIPTION
02/12/26	ADDENDUM 1: DELETED IMPROVEMENTS ON COLE CV INDEPENDENCE
02/12/26	DELETED EASEMENT ON COLE CV INDEPENDENCE

IF A SEAL IS PRESENT ON THIS SHEET IT HAS BEEN ELECTRONICALLY SEALED AND DATED.

MISSOURI HIGHWAYS AND TRANSPORTATION COMMISSION
105 WEST CAPITOL
JEFFERSON CITY, MO 65102
1-888-ASK-MODOT (1-888-275-6636)

Bartlett & West
601 MONROE ST. SUITE 201 - JEFFERSON CITY, MO 65101-3180
PHONE 573-634-3181
CERTIFICATE OF AUTHORITY NO. 000167 - ENGINEERING
WWW.BARTLETTWEST.COM

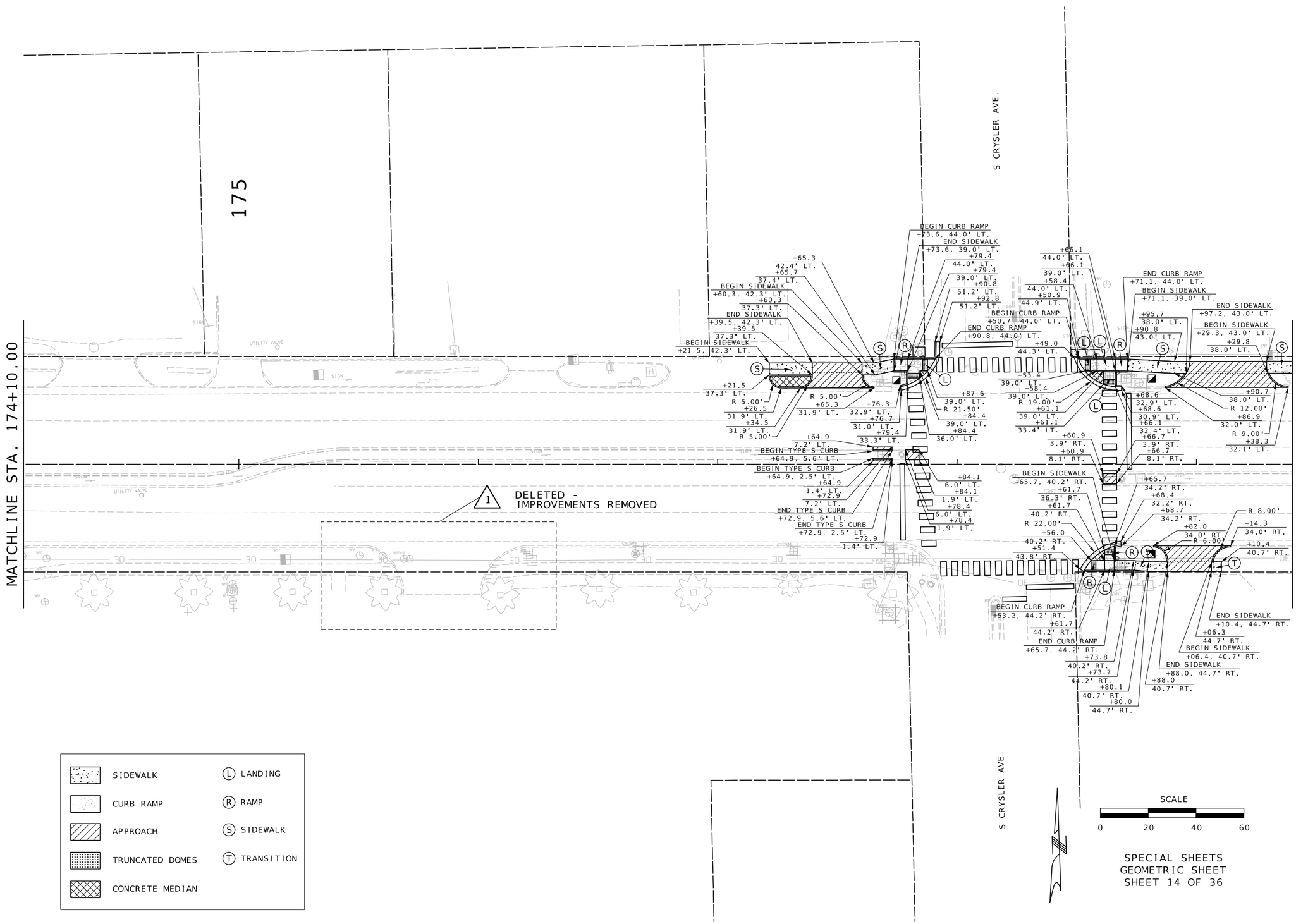

SIDEWALK	(L) LANDING
CURB RAMP	(R) RAMP
APPROACH	(S) SIDEWALK
TRUNCATED DOMES	(T) TRANSITION
CONCRETE MEDIAN	

STATE OF MISSOURI
MELISSA ANN WILBERS
NUMBER PE-2007002853
PROFESSIONAL ENGINEER

THIS SHEET HAS BEEN SIGNED, SEALED AND DATED ELECTRONICALLY.

DATE PREPARED 2/13/2026

ROUTE	STATE
78	MO
DISTRICT	SHEET NO.
KC	119

COUNTY JACKSON

JOB NO. J4P3268F

CONTRACT ID.

PROJECT NO.

BRIDGE NO.

DATE	DESCRIPTION
02/12/26	ADDENDUM 1: DELETED IMPROVEMENTS ON COLE CV INDEPENDENCE

MISSOURI HIGHWAYS AND TRANSPORTATION COMMISSION
105 WEST CAPITOL
JEFFERSON CITY, MO 65102
1-888-ASK-MODOT (1-888-275-6636)

Bartlett & West
601 MONROE ST. SUITE 201 - JEFFERSON CITY, MO 65101-3180
PHONE 573-634-3181
CERTIFICATE OF AUTHORITY NO. 000167 - ENGINEERING
WWW.BARTLETTWEST.COM

IF A SEAL IS PRESENT ON THIS SHEET IT HAS BEEN ELECTRONICALLY SEALED AND DATED.

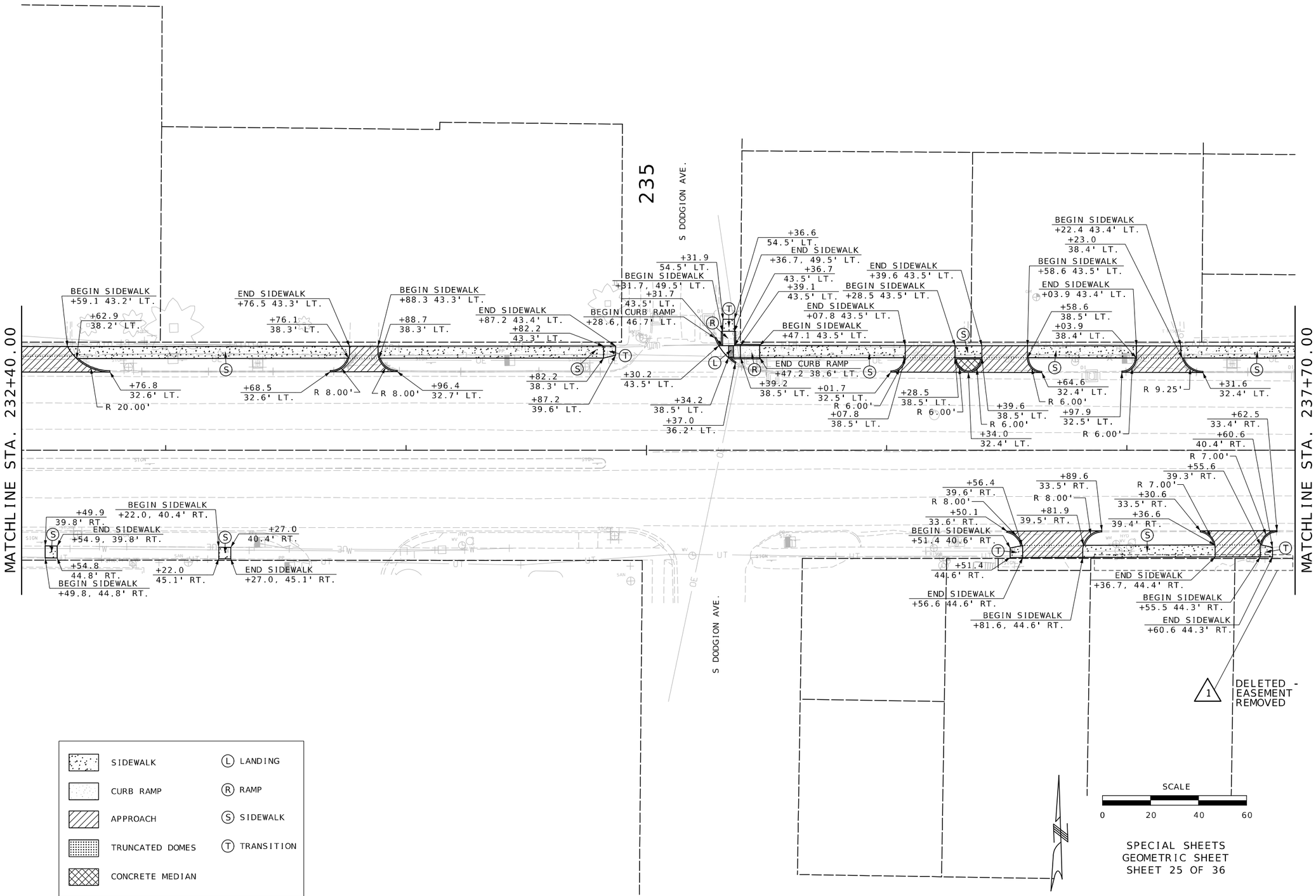

SPECIAL SHEETS
GEOMETRIC SHEET
SHEET 25 OF 36

STATE OF MISSOURI
MELISSA ANN WILBERS
NUMBER PE-2007002853
PROFESSIONAL ENGINEER

THIS SHEET HAS BEEN SIGNED, SEALED AND DATED ELECTRONICALLY.

DATE PREPARED	
2/13/2026	
ROUTE	STATE
78	MO
DISTRICT	SHEET NO.
KC	130
COUNTY	
JACKSON	
JOB NO.	
J4P3268F	
CONTRACT ID.	
PROJECT NO.	
BRIDGE NO.	

DATE	DESCRIPTION
02/12/26	ADDENDUM 1: DELETED EASEMENT ON WOLFF HOLDINGS LLC

MISSOURI HIGHWAYS AND TRANSPORTATION COMMISSION
105 WEST CAPITOL
JEFFERSON CITY, MO 65102
1-888-ASK-MODOT (1-888-275-6636)

Bartlett & West
601 MONROE ST, SUITE 201 - JEFFERSON CITY, MO 65101-3180
PHONE 573-634-3181
CERTIFICATE OF AUTHORITY NO. 000167 - ENGINEERING
WWW.BARTLETTWEST.COM

IF A SEAL IS PRESENT ON THIS SHEET IT HAS BEEN ELECTRONICALLY SEALED AND DATED.

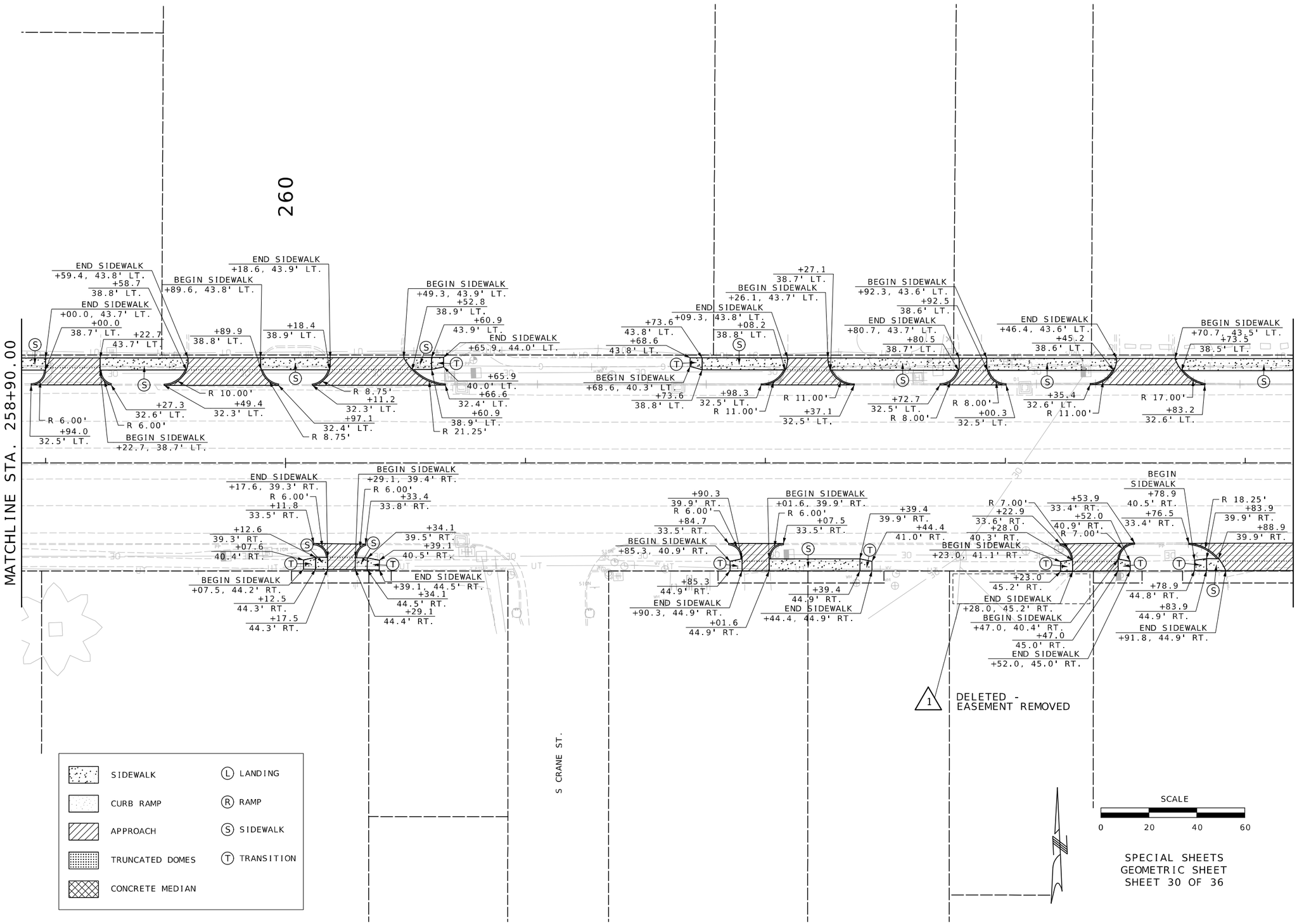

SPECIAL SHEETS
GEOMETRIC SHEET
SHEET 30 OF 36

STATE OF MISSOURI
MELISSA ANN WILBERS
NUMBER PE-2007002853
PROFESSIONAL ENGINEER

THIS SHEET HAS BEEN SIGNED, SEALED AND DATED ELECTRONICALLY.

DATE PREPARED: 2/13/2026

ROUTE	STATE
78	MO
DISTRICT	SHEET NO.
KC	135

COUNTY: JACKSON

JOB NO.: J4P3268F

CONTRACT ID.

PROJECT NO.

BRIDGE NO.

DATE	DESCRIPTION
02/12/26	ADDENDUM 1: DELETED EASEMENT ON GERMOSEN JOANNA

IF A SEAL IS PRESENT ON THIS SHEET IT HAS BEEN ELECTRONICALLY SEALED AND DATED.

MISSOURI HIGHWAYS AND TRANSPORTATION COMMISSION
105 WEST CAPITOL
JEFFERSON CITY, MO 65102
1-888-ASK-MODOT (1-888-275-6636)

Bartlett & West
601 MONROE ST, SUITE 201 - JEFFERSON CITY, MO 65101-3180
PHONE 573-634-3181
CERTIFICATE OF AUTHORITY NO. 000167 - ENGINEERING
WWW.BARTLETTWEST.COM

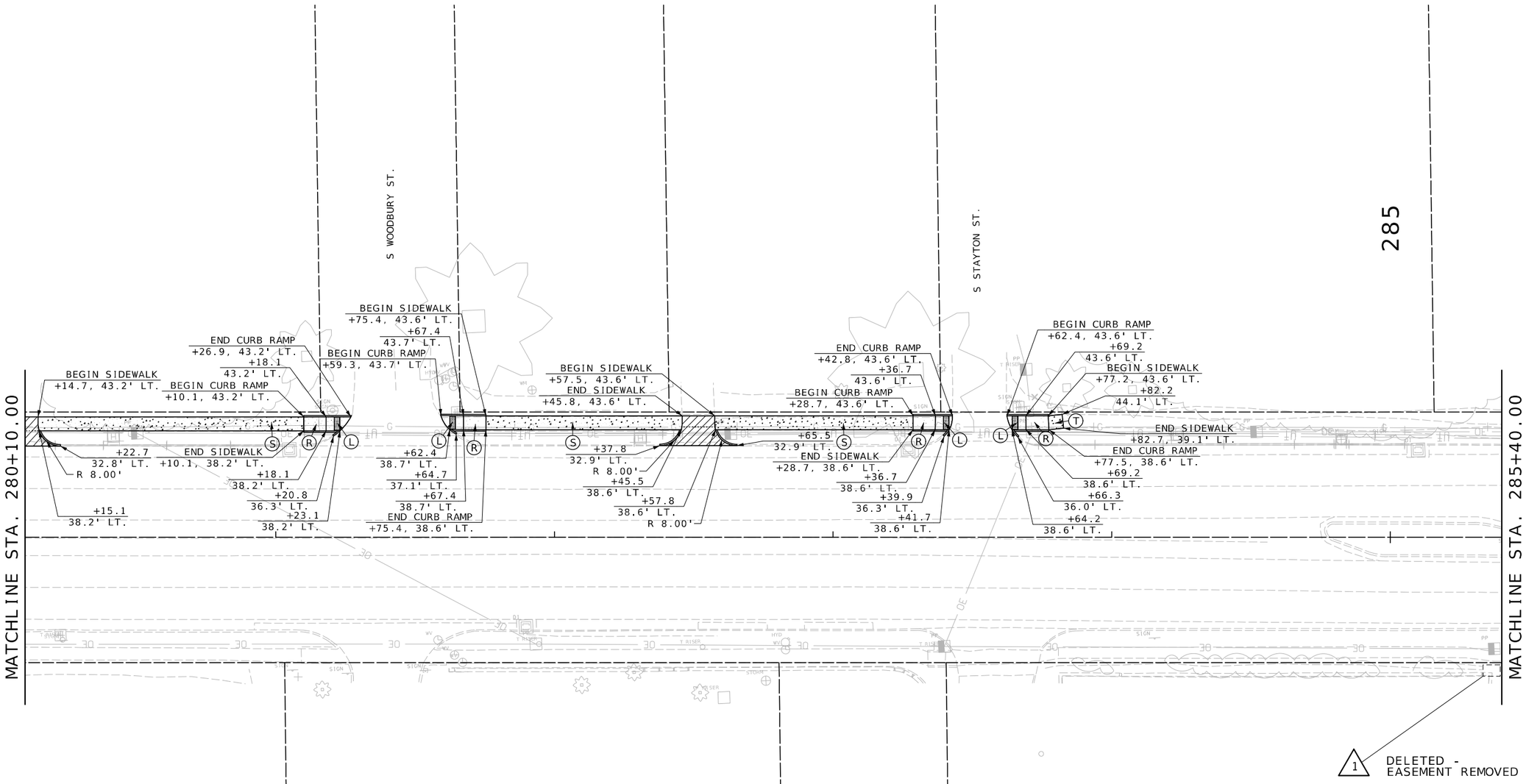

SPECIAL SHEETS
GEOMETRIC SHEET
SHEET 34 OF 36

STATE OF MISSOURI
MELISSA ANN WILBERS
NUMBER PE-2007002853
PROFESSIONAL ENGINEER

THIS SHEET HAS BEEN SIGNED, SEALED AND DATED ELECTRONICALLY.

DATE PREPARED	
2/13/2026	
ROUTE 78	STATE MO
DISTRICT KC	SHEET NO. 139
COUNTY JACKSON	
JOB NO. J4P3268F	
CONTRACT ID.	
PROJECT NO.	
BRIDGE NO.	

DATE	DESCRIPTION
02/12/26	ADDENDUM 1: DELETED EASEMENT ON HALLE PROPERTIES LLC

MISSOURI HIGHWAYS AND TRANSPORTATION COMMISSION
105 WEST CAPITOL
JEFFERSON CITY, MO 65102
1-888-ASK-MODOT (1-888-275-6636)

Bartlett & West
601 MONROE ST. SUITE 201 - JEFFERSON CITY, MO 65101-3180
PHONE 573-634-3181
CERTIFICATE OF AUTHORITY NO. 000167 - ENGINEERING
WWW.BARTLETTWEST.COM

IF A SEAL IS PRESENT ON THIS SHEET IT HAS BEEN ELECTRONICALLY SEALED AND DATED.

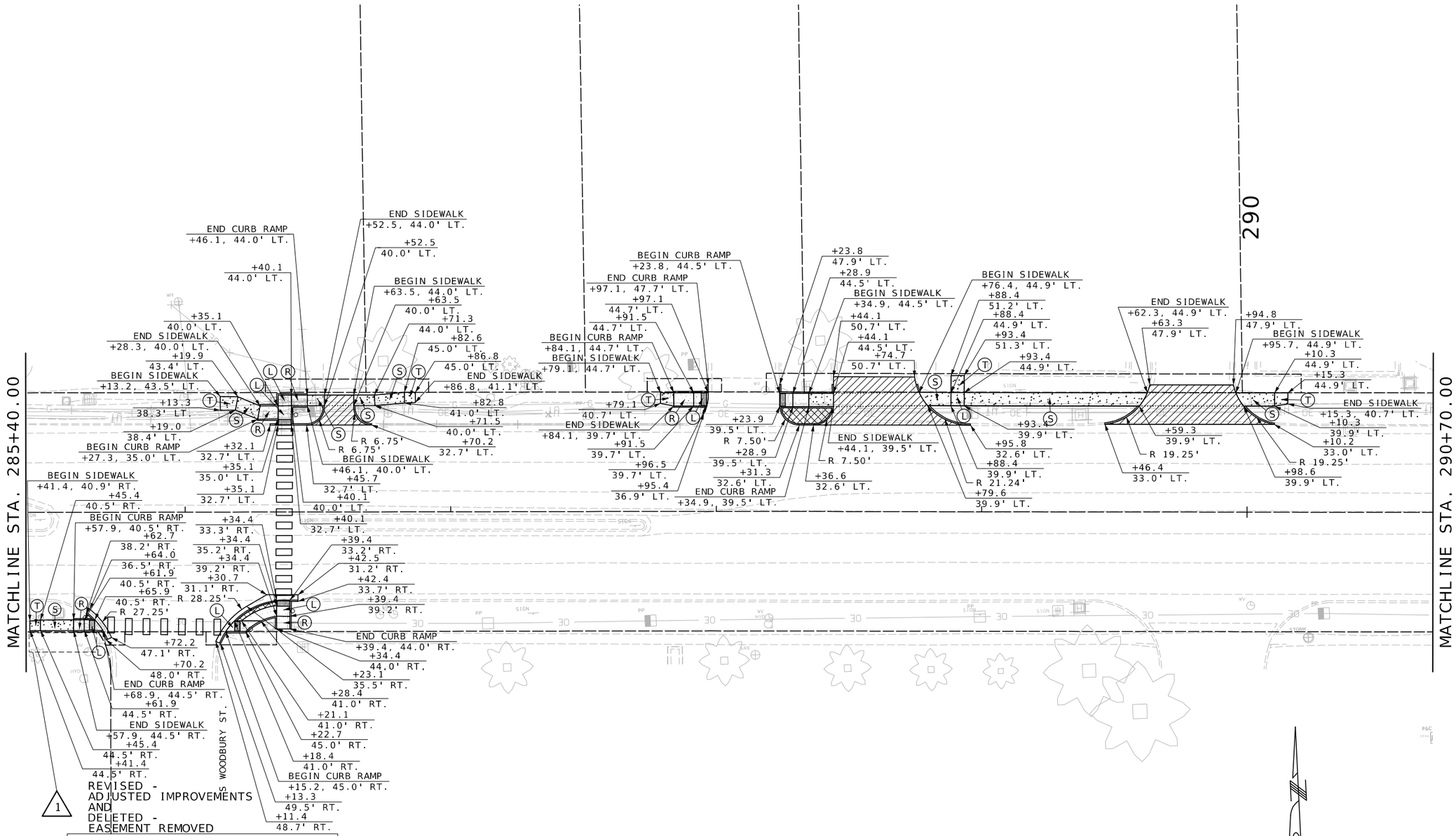

SPECIAL SHEETS
GEOMETRIC SHEET
SHEET 35 OF 36

STATE OF MISSOURI
MELISSA ANN WILBERS
NUMBER PE-2007002853
PROFESSIONAL ENGINEER

THIS SHEET HAS BEEN SIGNED, SEALED AND DATED ELECTRONICALLY.

DATE PREPARED	
2/13/2026	
ROUTE 78	STATE MO
DISTRICT KC	SHEET NO. 140
COUNTY JACKSON	
JOB NO. J4P3268F	
CONTRACT ID.	
PROJECT NO.	
BRIDGE NO.	

DATE	DESCRIPTION
02/12/26	ADDENDUM 1: ADJUSTED IMPROVEMENTS ON HALLE PROPERTIES LLC
02/12/26	REMOVED EASEMENT ON HALLE PROPERTIES LLC

MISSOURI HIGHWAYS AND TRANSPORTATION COMMISSION
105 WEST CAPITOL
JEFFERSON CITY, MO 65102
1-888-ASK-MODOT (1-888-275-6636)

Bartlett & West
601 MONROE ST. SUITE 201 - JEFFERSON CITY, MO 65101-3180
PHONE 573-634-3181
CERTIFICATE OF AUTHORITY NO. 000167 - ENGINEERING
WWW.BARTLETTWEST.COM

IF A SEAL IS PRESENT ON THIS SHEET IT HAS BEEN ELECTRONICALLY SEALED AND DATED.

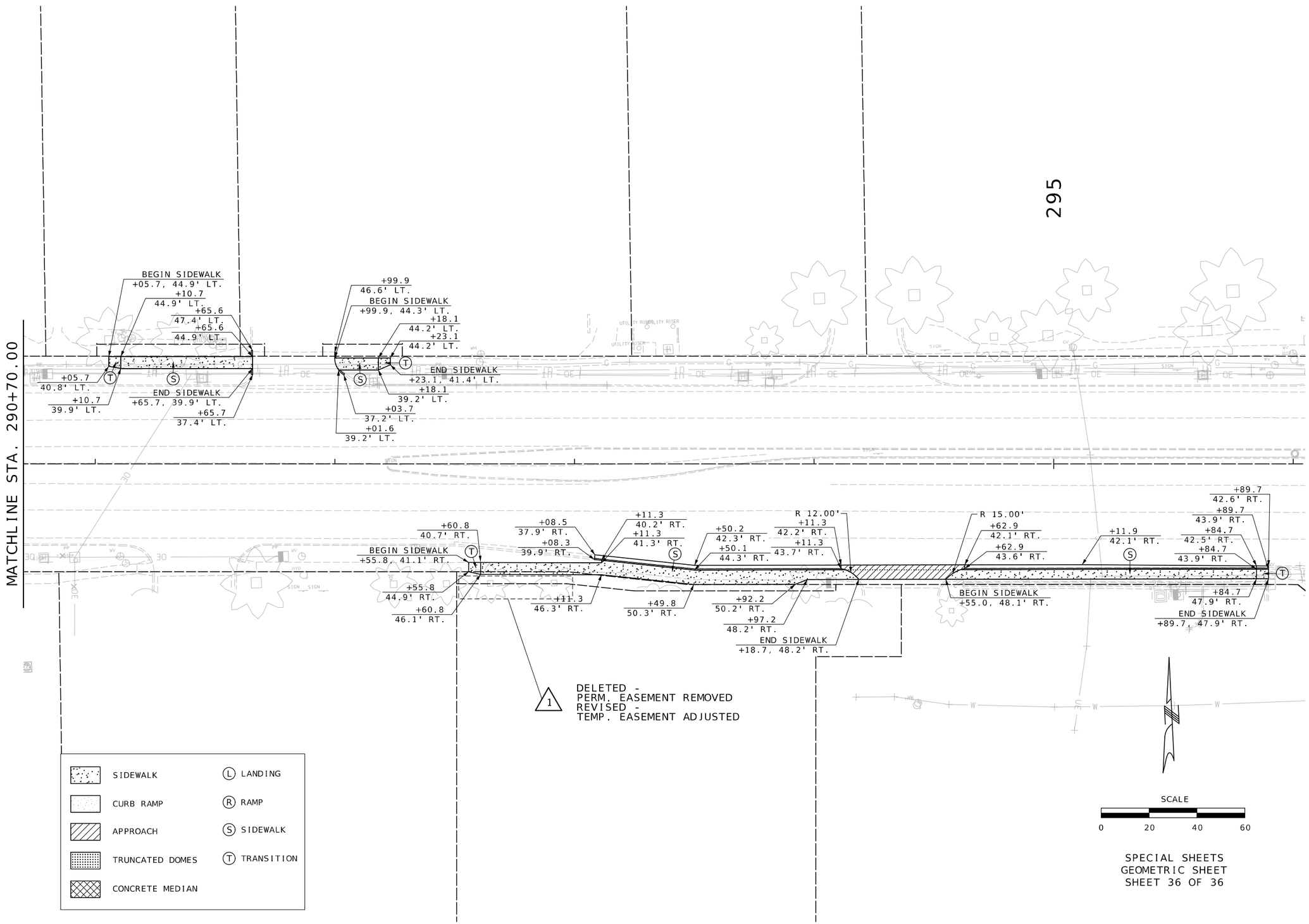

SPECIAL SHEETS
GEOMETRIC SHEET
SHEET 36 OF 36

STATE OF MISSOURI
MELISSA ANN WILBERS
NUMBER PE-2007002853
PROFESSIONAL ENGINEER

THIS SHEET HAS BEEN SIGNED, SEALED AND DATED ELECTRONICALLY.

DATE PREPARED	
2/13/2026	
ROUTE 78	STATE MO
DISTRICT KC	SHEET NO. 141
COUNTY JACKSON	
JOB NO. J4P3268F	
CONTRACT ID.	
PROJECT NO.	
BRIDGE NO.	

DATE	DESCRIPTION
02/12/26	ADDENDUM 1: DELETED PERM. EASEMENT ON THE SALAVATION ARMY
02/12/26	REVISED TEMP. EASEMENT ON THE SALAVATION ARMY

IF A SEAL IS PRESENT ON THIS SHEET IT HAS BEEN ELECTRONICALLY SEALED AND DATED.

MISSOURI HIGHWAYS AND TRANSPORTATION COMMISSION
105 WEST CAPITOL
JEFFERSON CITY, MO 65102
1-888-ASK-MODOT (1-888-275-6636)

Bartlett & West
601 MONROE ST. SUITE 201 - JEFFERSON CITY, MO 65101-3180
PHONE 573-634-3181
CERTIFICATE OF AUTHORITY NO. 000167 - ENGINEERING
WWW.BARTLETTWEST.COM

TRAFFIC SIGNALS LEGEND

- CONTROLLER
- CONTROLLER (EXISTING)
- JCT JUNCTION BOX
- POWER SUPPLY
- WOOD POST
- SIGNAL HEAD (OPT LIM CONV)
- SIGNAL HEAD (OPT LIM)
- SIGNAL HEAD (PEDESTRIAN)
- SIGNAL HEAD (STANDARD)
- CCTV CAMERA
- VIDEO DETECTOR
- EMERGENCY VEHICLE PREEMPTION
- PUSH BUTTON DETECTOR
- PREFORMED PULL BOX TYPE 1
- PREFORMED PULL BOX TYPE 2
- ITS ITS PULL BOX TYPE 2
- ITS ITS PULL BOX TYPE 5
- 6 X 6 LOOP DETECTOR
- 6 X 15 LOOP DETECTOR
- 30 X 6 LOOP DETECTOR
- CONDUIT MEDIAN
- CONDUIT PUSHED
- CONDUIT BRIDGE
- CONDUIT EXISTING
- CONDUIT TRENCHED
- SPAN WIRE
- MAST ARM - TYPE A BASE
- MAST ARM - TYPE C BASE
- MAST ARM - TYPE F BASE

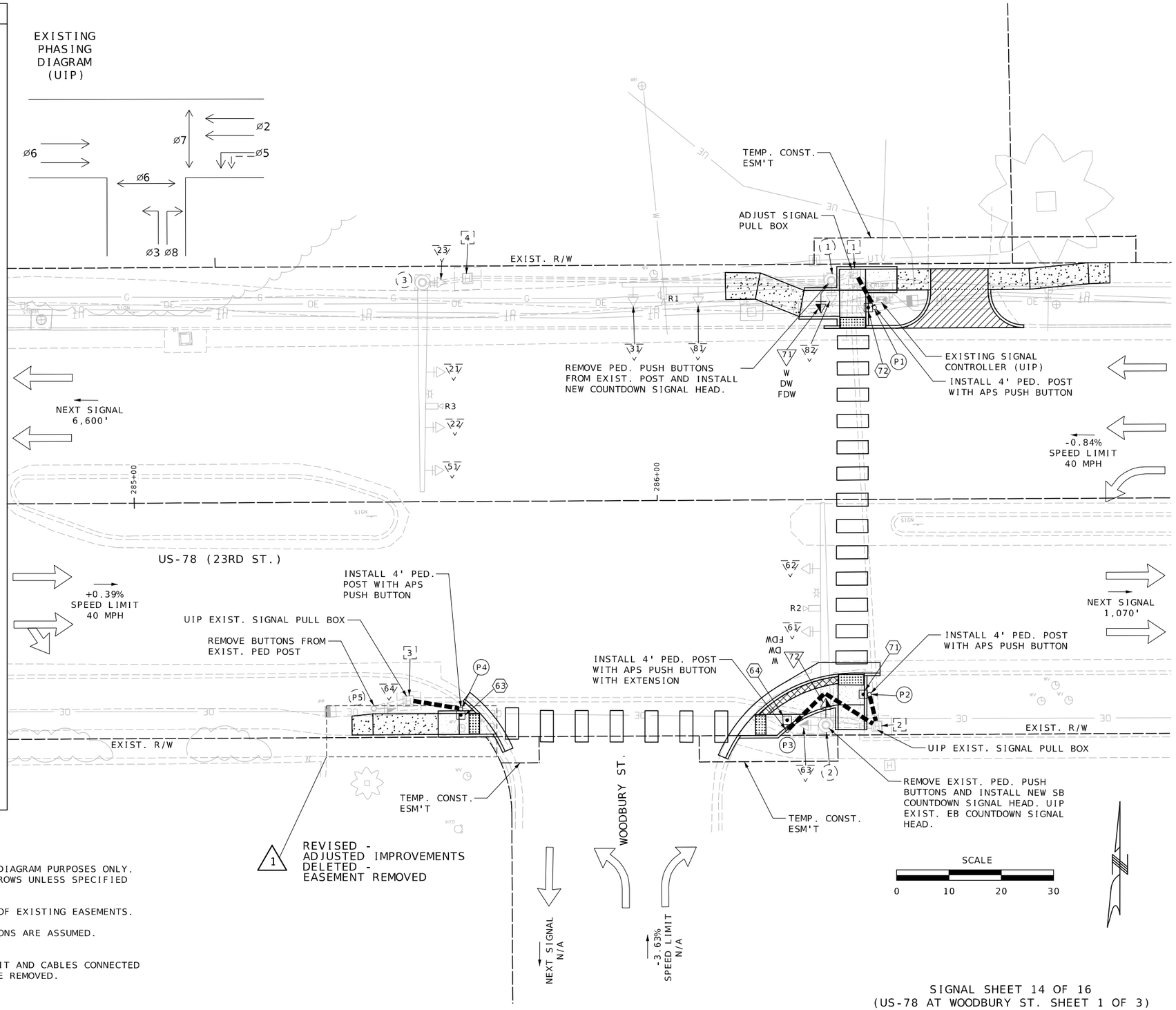

GENERAL NOTE (SIGNAL SHEETS)

1. TRAFFIC FLOW ARROWS SHOWN FOR DIAGRAM PURPOSES ONLY. DO NOT INSTALL PAVEMENT MARKING ARROWS UNLESS SPECIFIED IN THE PLANS.

2. SEE ROADWAY PLANS FOR DETAILS OF EXISTING EASEMENTS.

3. EXISTING SIGNAL CONDUIT LOCATIONS ARE ASSUMED. CONTRACTOR SHALL VERIFY LOCATIONS.

4. REMOVE OR VACATE EXISTING CONDUIT AND CABLES CONNECTED TO POSTS AND PULL BOXES SHOWN TO BE REMOVED.

SIGNAL SHEET 14 OF 16
(US-78 AT WOODBURY ST. SHEET 1 OF 3)

STATE OF MISSOURI
JASON MICHAEL SOMMERER
NUMBER PE-2008002211
PROFESSIONAL ENGINEER
THIS SHEET HAS BEEN SIGNED, SEALED AND DATED ELECTRONICALLY.

DATE PREPARED	
2/13/2026	
ROUTE 78	STATE MO
DISTRICT KC	SHEET NO. 161
COUNTY JACKSON	
JOB NO. J4P3268F	
CONTRACT ID.	
PROJECT NO.	
BRIDGE NO.	

DATE	DESCRIPTION
02/12/26	ADDENDUM 1: ADJUSTED IMPROVEMENTS ON HALLE PROPERTIES LLC
02/12/26	REMOVED EASEMENT ON HALLE PROPERTIES LLC

MISSOURI HIGHWAYS AND TRANSPORTATION COMMISSION
105 WEST CAPITOL
JEFFERSON CITY, MO 65102
1-888-ASK-MODOT (1-888-275-6636)

Bartlett & West
601 MONROE ST. SUITE 201 - JEFFERSON CITY, MO 65101-3180
PHONE 573-634-3181
CERTIFICATE OF AUTHORITY NO. 000167 - ENGINEERING
WWW.BARTLETTWEST.COM

IF A SEAL IS PRESENT ON THIS SHEET IT HAS BEEN ELECTRONICALLY SEALED AND DATED.

CABLE

FROM	TO	CENTER TO CENTER DISTANCE	CONTROL 2c #16	CONTROL 5c #16	CONTROL 7c #16	DETECTOR 1c #14 IN DUCT	DETECTOR 2c #14 LEAD-IN CABLE	VIDEO	CCTV	PREEMPTION	REMARKS
	1	7									
	1	12									
	71	12		36							
	P1	15									
	72	15	38								
	2	94									
	2	104									
	63	104		134							
	72	104		134							
	P2	100									
	71	100	129								
	P3	116									
	64	116	145								
	3	184									
	P4	194									
	63	194	229								
	P5	191									
	64	191		227							
SUBTOTALS			541	531							
TOTALS			540	530							

CONDUIT (WITH #14 TRACER WIRE)

FROM	TO	CENTER TO CENTER DISTANCE	TRENCH 2"	TRENCH 3"	PUSHED 3"	REMARKS
	1	7				UIP EXISTING CONDUIT
1	1	5				UIP EXISTING CONDUIT
1	P1	8		9		
1	2	87				UIP EXISTING CONDUIT
2	2	10				UIP EXISTING CONDUIT
2	P2	7		8		
2	P3	22		23		
2	3	90				UIP EXISTING CONDUIT
3	P4	11		12		
3	P5	7				UIP EXISTING CONDUIT
SUBTOTALS				52		
TOTALS				52		

POST NUMBER	PULL BOX NUMBER	LOCATION QUADRANT	STATION	OFFSET	BASE C	BASE CONCRETE** (CU. YDS.)	PULL BOX PREFORMED CLASS 1	CLASS 2	CLASS 3	CLASS 5	DRAIN TYPE* I	II A	II B	II C	UIP EXISTING*	ADJUST EXISTING	POST TOP MOUNT POST 4 FT.	8 FT.	15 FT.	UIP EXISTING*
1		NE CORNER	286+33.52	LT. 41.9																1
P1		NE CORNER	286+41.72	LT. 35.7	1	0.44											1			
	1	NE CORNER	286+38.16	LT. 43.3												1				
2		SE CORNER	286+32.04	RT. 43.1																1
P2		SE CORNER	286+40.38	RT. 37.3	1	0.44											1			
P3		SE CORNER	286+24.59	RT. 44.1	1	0.44											1			
	2	SE CORNER	286+41.80	RT. 43.4											1					
P4		SW CORNER	285+62.22	RT. 39.3	1	0.44											1			
P5		SW CORNER	285+45.61	RT. 39.4																1
	3	SW CORNER	285+52.38	RT. 37.9											1					
															1					
SUBTOTALS						1.76										1	4			
TOTALS						1.8										1	4			

1 REVISED - ADJUSTED LOCATION OF P4

DETECTOR SCHEDULE

DETECTOR NUMBER	PHASE	TYPE PUSH BUTTON APS	TYPE PUSH BUTTON EXTENSION	RELOCATE EXISTING APS	UIP EXISTING APS *	UIP EXISTING RADAR DETECTION *	REMARKS
R1	8.3					1	
R2	6					1	
R3	2.5					1	
63	6	1	1				
64	6	1					
71	7	1					
72	7	1					
TOTALS		4	1				

SIGNAL SIGNS

QUANTITY	MUTCD SIGN NUMBER	SIZE INCHES	AREA SQ.FT.	SIGN TOTAL AREA ITEM NO. 9020833 SQ.FT.	SIGNAL SIGN MOUNTING HARDWARE ITEM NO. 9020834 EA.
	R10-10L	24 X 30	5.0		
	R10-10R	24 X 30	5.0		
	R3-5L	30 X 36	7.5		
	R3-5R	30 X 36	7.5		
	R3-5A	30 X 36	7.5		
	R3-6L	30 X 36	7.5		
	R3-6R	30 X 36	7.5		
	R3-2	24 X 24	4.0		
	R3-1	24 X 24	4.0		
	R3-3	24 X 24	4.0		
	D3-1 ***	90 X 18	11.3		
	D3-1 ***	60 X 18	7.5		
4	R10-3E	9 X 15	0.9	&	&
	R10-11A	24 X 30	5.0		
	R10-13	36 X 24	6.0		
	R10-27A	30 X 36	7.5		
	R10-12	30 X 36	7.5		
		SUBTOTAL			
		TOTAL			

& PEDESTRIAN SIGN MATERIAL AND MOUNTING HARDWARE INCLUDED IN BID ITEM FOR APS

REMARKS

ALL LENGTHS AND SPACINGS ARE IN FEET UNLESS OTHERWISE INDICATED.

* ITEMS FOR WHICH SEPARATE PAYMENT WILL NOT BE MADE.

** SEE STANDARD PLANS 902.10 AND 902.30 FOR CONCRETE REQUIREMENTS ON BASES.

*** USE D3-16 FOR ONE LINE. USE D3-18 FOR TWO LINE.

SIGNAL STRUCTURES WHICH WILL EXCEED THE DIMENSION LIMITS SHOWN ON STANDARD PLAN SHEETS IN SECTION 902 AND ANY OTHER INSTALLATION WHERE THE DETAILS OF CONSTRUCTION ARE NOT FURNISHED IN THE CONTRACT PLANS, SHALL BE DESIGNED BY A PROFESSIONAL ENGINEER IN ACCORDANCE WITH THE 2001 AASHTO STANDARD SPECIFICATIONS FOR STRUCTURAL SUPPORTS FOR HIGHWAY SIGNS, LUMINAIRES AND TRAFFIC SIGNALS, 4TH EDITION, AND LATEST INTERIMS. THE STRUCTURE SHALL BE DESIGNED AS IMPORTANCE CATEGORY I FOR FATIGUE WITH A 50-YEAR DESIGN LIFE. THE CONTRACTOR SHALL SUBMIT A SET OF SHOP DETAIL DRAWINGS INCLUDING WELD PROCEDURE SPECIFICATIONS AND DESIGN COMPUTATIONS FOR MODOT RECORDS AND REFERENCE. THE SUBMITTED DRAWINGS AND CALCULATIONS SHALL BE SIGNED AND SEALED IN ACCORDANCE WITH THE LAWS RELATING TO ARCHITECTS AND PROFESSIONAL ENGINEERS (CHAPTER 327, RSMO.), AND SHALL INCLUDE A TITLE BLOCK OR SUMMARY SHEET WHICH LISTS AND CERTIFIES THAT THE PRODUCT MEETS ALL OF THE SPECIFIED DESIGN CRITERIA.

SIGNAL HEADS

POST NUMBER	FACE NUMBER	INDICATIONS 12" LENS CONVENTIONAL* R	RL	Y	YL	FYL	GL	G	S	L	R+	1s	VISORS * 12" LENS	PED.	RELOCATE EXISTING	UIP EXISTING *	BACKPLATE * LENSES 1	3	4	BRACKET * TYPE I	II	III	ONE-FACE SECTION 3- T	S	C	B	4- T	S	C	B
1	71											1		1																
2	63															1														
2	72											1		1																
P5	64															1														
TOTALS												2																		
																SUBTOTAL CONVENTIONAL														
																TOTAL CONVENTIONAL														

US-78 AT WOODBURY ST.

INTERSECTION

SIGNAL SHEET 15 OF 16
(US-78 AT WOODBURY ST. SHEET 2 OF 3)

STATE OF MISSOURI
JASON MICHAEL SOMMERER
NUMBER PE-2008002211
PROFESSIONAL ENGINEER
THIS SHEET HAS BEEN SIGNED, SEALED AND DATED ELECTRONICALLY.

IF A SEAL IS PRESENT ON THIS SHEET IT HAS BEEN ELECTRONICALLY SEALED AND DATED.

DATE PREPARED 2/13/2026
ROUTE 78 | STATE MO
DISTRICT KC | SHEET NO. 162
COUNTY JACKSON
JOB NO. J4P3268F
CONTRACT ID.
PROJECT NO.
BRIDGE NO.

DATE	DESCRIPTION
02/12/26	ADDENDUM 1: REVISED AT STA. 285+62.22
	FOR ADJUSTED PEDESTRIAN POST

MISSOURI HIGHWAYS AND TRANSPORTATION COMMISSION
105 WEST CAPITOL
JEFFERSON CITY, MO 65102
1-888-ASK-MODOT (1-888-275-6636)

Bartlett & West
601 MONROE ST. SUITE 201 - JEFFERSON CITY, MO 65101-3180
PHONE 573-634-3181
CERTIFICATE OF AUTHORITY NO. 000167 - ENGINEERING
WWW.BARTLETTWEST.COM

EFFECTIVE 12-01-17

WIRING DIAGRAM

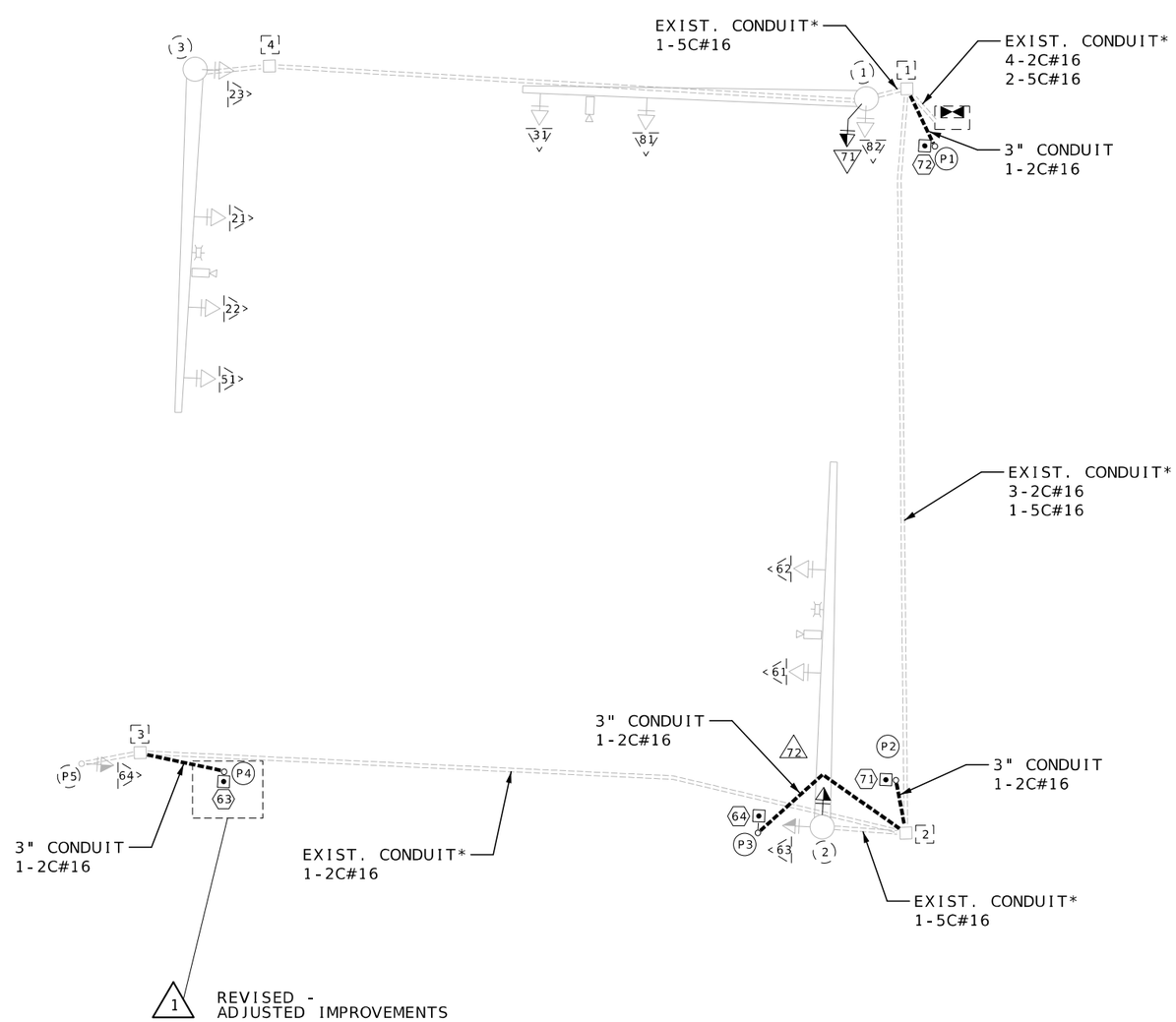

*CABLES SHOWN ARE PROPOSED. EXISTING CONDUIT CONTAINS ADDITIONAL CABLES.

LEGEND

- CONTROLLER
- CONTROLLER (EXISTING)
- POWER SUPPLY (EXISTING)
- PED. POST
- PED. POST (EXISTING)
- MAST ARM (EXISTING)
- SIGNAL HEAD-STANDARD (EXISTING)
- SIGNAL HEAD-PEDESTRIAN (EXISTING)
- SIGNAL HEAD-PEDESTRIAN
- SIGNAL HEAD-STANDARD
- CCTV CAMERA (EXISTING)
- VIDEO DETECTOR (EXISTING)
- EMERGENCY PREEMPTION DEVICE
- PUSH BUTTON DETECTOR
- PULL BOX
- PULL BOX (EXISTING)
- CONDUIT PUSHED
- CONDUIT TRENCHED
- CONDUIT EXISTING
- XX PULL BOX NUMBER
- XX PULL BOX NUMBER (EXISTING)
- XX POST NUMBER
- XX POST NUMBER (EXISTING)
- XX SIGNAL HEAD NUMBER
- XX SIGNAL HEAD NUMBER (EXISTING)
- XX DETECTOR NUMBER
- XX PULL BOX NUMBER (EXISTING)

US-78 AT WOODBURY ST.

INTERSECTION

SIGNAL SHEET 16 OF 16
(US-78 AT WOODBURY ST. SHEET 3 OF 3)

D-37D

STATE OF MISSOURI
JASON MICHAEL SOMMERER
NUMBER PE-2008002211
PROFESSIONAL ENGINEER
THIS SHEET HAS BEEN SIGNED, SEALED AND DATED ELECTRONICALLY.

DATE PREPARED	
2/13/2026	
ROUTE 78	STATE MO
DISTRICT KC	SHEET NO. 163
COUNTY JACKSON	
JOB NO. J4P3268F	
CONTRACT ID.	
PROJECT NO.	
BRIDGE NO.	

DATE	DESCRIPTION
02/12/26	ADDENDUM 1: ADJUSTED IMPROVEMENTS ON

MISSOURI HIGHWAYS AND TRANSPORTATION COMMISSION
105 WEST CAPITOL
JEFFERSON CITY, MO 65102
1-888-ASK-MODOT (1-888-275-6636)

Bartlett & West
601 MONROE ST. SUITE 201 - JEFFERSON CITY, MO 65101-3180
PHONE 573-634-3181
CERTIFICATE OF AUTHORITY NO. 000167 - ENGINEERING
WWW.BARTLETTWEST.COM

IF A SEAL IS PRESENT ON THIS SHEET IT HAS BEEN ELECTRONICALLY SEALED AND DATED.

pw://bartwest-pw.bentley.com:bartwest-pw-01/Documents/Proj/19000/19421/19421.D30/OpenRoads Designer/J4P3268F Jackson 78 ADA/plan_sheets/3_Final Plans/163_SG_J4P3268F_I1 9:24:13 AM 2/13/2026