

CLASS A EXCAVATION					
BEGIN LOG	END LOG	ROUTE	LOCATION	QUANTITY (C.Y.)	DESCRIPTION
58.316	58.323	65	NW CALHOUN ST	6.3	EXCAVATION FOR TYPE 5 BASE
58.316	58.323	65	NE CALHOUN ST	7.1	EXCAVATION FOR TYPE 5 BASE
58.329	58.333	65	SW CALHOUN ST	7.2	EXCAVATION FOR TYPE 5 BASE
58.329	58.333	65	SE CALHOUN ST	5.3	EXCAVATION FOR TYPE 5 BASE
58.498	58.502	65	NW CLAY ST	7.2	EXCAVATION FOR TYPE 5 BASE
58.498	58.502	65	NE CLAY ST	7.2	EXCAVATION FOR TYPE 5 BASE
58.512	58.514	65	SW CLAY ST	5.1	EXCAVATION FOR TYPE 5 BASE
58.512	58.517	65	SE CLAY ST	6.1	EXCAVATION FOR TYPE 5 BASE
TOTAL				51.5	
PAY TOTAL				52	

INCLUDES EXCAVATION FOR CURB & GUTTER, CURB RAMPS, MEDIAN STRIP, AND SIDEWALKS

REMOVAL OF IMPROVEMENTS					
BEGIN LOG	END LOG	ROUTE	LOCATION	LUMP SUM	DESCRIPTION
58.316	58.323	65	NW CALHOUN ST	65.4	MISC. CONCRETE (S.Y.), INCLUDES SAW CUTS
58.316	58.323	65	NE CALHOUN ST	74.2	MISC. CONCRETE (S.Y.), INCLUDES SAW CUTS
58.316	58.323	65	NE CALHOUN ST	1.0	LIGHT POLE FOUNDATION REMOVAL (EACH)
58.329	58.333	65	SW CALHOUN ST	64.7	MISC. CONCRETE (S.Y.), INCLUDES SAW CUTS
58.329	58.333	65	SE CALHOUN ST	47.4	MISC. CONCRETE (S.Y.), INCLUDES SAW CUTS
58.498	58.502	65	NW CLAY ST	64.5	MISC. CONCRETE (S.Y.), INCLUDES SAW CUTS
58.498	58.502	65	NE CLAY ST	65.0	MISC. CONCRETE (S.Y.), INCLUDES SAW CUTS
58.512	58.514	65	SW CLAY ST	45.7	MISC. CONCRETE (S.Y.), INCLUDES SAW CUTS
58.512	58.517	65	SE CLAY ST	54.9	MISC. CONCRETE (S.Y.), INCLUDES SAW CUTS
TOTAL				482.8	
PAY TOTAL				1	

INCLUDES REMOVAL FOR CURB & GUTTER, CURB RAMPS, MEDIAN STRIP, AND SIDEWALKS

1 REVIS

RESET PULL BOX				
BEGIN LOG	END LOG	ROUTE	LOCATION	QUANTITY (EACH)
58.316	58.323	65	SE CALHOUN ST	1
58.498	58.502	65	NW CLAY ST	1
TOTAL				2-1
PAY TOTAL				2-1

1 REVIS

RESET BENCH				
BEGIN LOG	END LOG	ROUTE	LOCATION	QUANTITY (EACH)
58.512	58.517	65	NW CLAY ST	1
TOTAL				1
PAY TOTAL				1

PULL BOX REPAIR				
BEGIN LOG	END LOG	ROUTE	LOCATION	QUANTITY (EACH)
58.512	58.517	65	NE CLAY ST	1
TOTAL				1
PAY TOTAL				1

RESET DROP INLET				
BEGIN LOG	END LOG	ROUTE	LOCATION	QUANTITY (EACH)
58.316	58.323	65	NE CALHOUN ST	1
58.316	58.323	65	SE CALHOUN ST	1
58.498	58.502	65	NE CLAY ST	1
TOTAL				3
PAY TOTAL				3

RESET SIGN POST				
BEGIN LOG	END LOG	ROUTE	LOCATION	QUANTITY (EACH)
58.329	58.333	65	SW CALHOUN ST	1
TOTAL				1
PAY TOTAL				1

MOBILIZATION
1 LUMP SUM

CONTRACTOR FURNISHED SURVEYING AND STAKING
1 LUMP SUM

PAVEMENT EDGE TREATMENT				
BEGIN LOG	END LOG	ROUTE	LOCATION	QUANTITY (L.F.)
58.316	58.323	65	NW CALHOUN ST	67.5
58.316	58.323	65	NE CALHOUN ST	76.7
58.329	58.333	65	SW CALHOUN ST	43.2
58.329	58.333	65	SE CALHOUN ST	41.1
58.498	58.502	65	NW CLAY ST	50.7
58.498	58.502	65	NE CLAY ST	49.4
58.512	58.514	65	SW CLAY ST	40.1
58.512	58.517	65	SE CLAY ST	47.9
TOTAL				416.6
PAY TOTAL				417

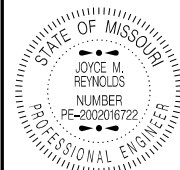

JOYCE M. REYNOLDS
NUMBER PE-2002016722
PROFESSIONAL ENGINEER

DATE PREPARED
3/13/2026

ROUTE 65 STATE MO
DISTRICT NW SHEET NO. 3
COUNTY LIVINGSTON
JOB NO. JNW0143
CONTRACT ID.
PROJECT NO.
BRIDGE NO.

DATE	DESCRIPTION
3/13/2026	REVIS LIGHT POLE REMOVAL DESCRIPTION
3/13/2026	REMOVED LOCATION FROM RESET PULL BOX

MISSOURI HIGHWAYS AND TRANSPORTATION COMMISSION



105 WEST CAPITOL
JEFFERSON CITY, MO 65102
1-888-ASK-MODOT (1-888-273-6636)

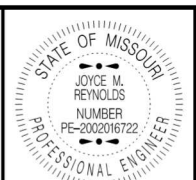
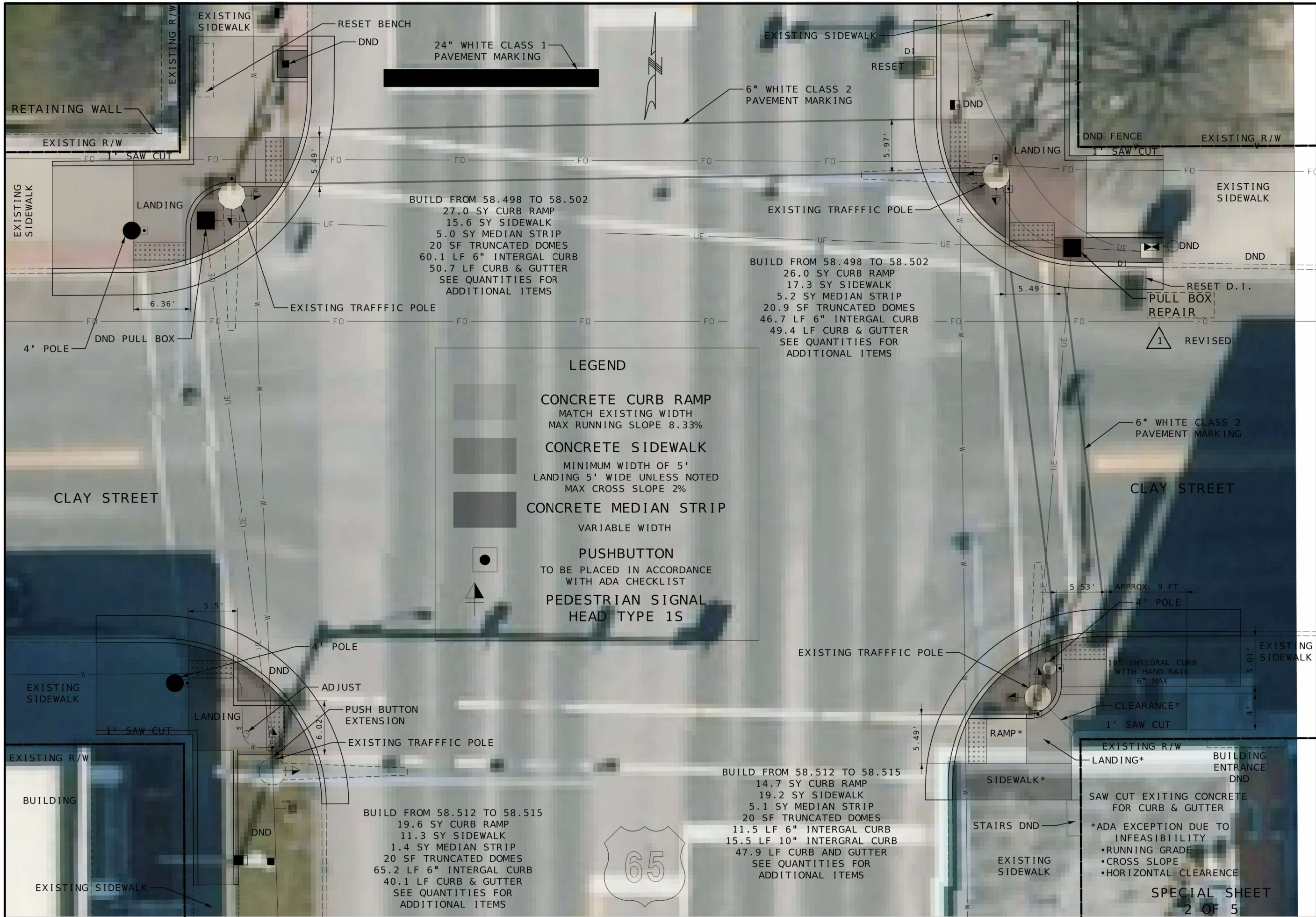

DATE PREPARED
3/13/2026

ROUTE 65 STATE MO
DISTRICT NW SHEET NO. 5

COUNTY LIVINGSTON
JOB NO. JNW0143
CONTRACT ID.

PROJECT NO.
BRIDGE NO.

DESCRIPTION	DATE
REVISOR PULL BOX REPAIR NOTE	
△ REVISED	

DATE

MISSOURI HIGHWAYS AND TRANSPORTATION COMMISSION

 105 WEST CAPITOL
 JEFFERSON CITY, MO 65102
 1-888-ASK-MODOT (1-888-275-6636)

SAW CUT EXITING CONCRETE FOR CURB & GUTTER
 *ADA EXCEPTION DUE TO INFEASIBILITY
 •RUNNING GRADE
 •CROSS SLOPE
 •HORIZONTAL CLEARANCE

SPECIAL SHEET
2 OF 5

1 ADDED

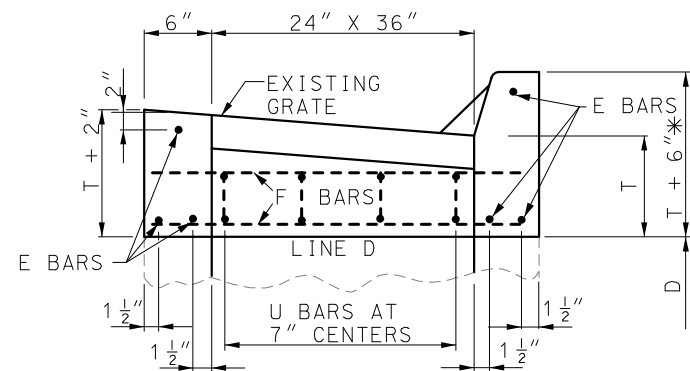

**DROP INLET RESET
(CURB AND GUTTER)**

*LIMITS OF THE DROP INLET RESET SHALL INCLUDE THE REMOVAL AND RECONSTRUCTION OF THE ALL ITEMS SPECIFIED ABOVE LINE D. THE EXISTING GRATE SHALL BE REUSED. RECONSTRUCTION SHALL INCLUDE BUT NOT LIMITED TO:

- CONCRETE
- REINFORCING STEEL

1 REVISED

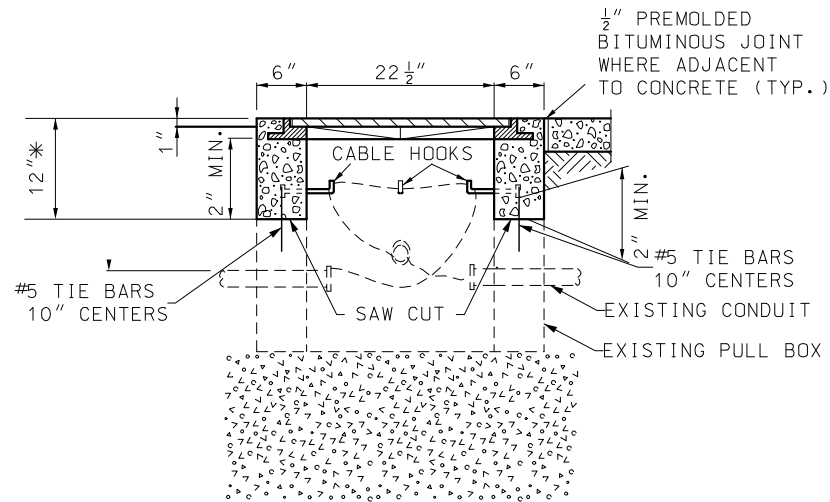

**SECTION A-A
PULL BOX REPAIR**

*LIMITS OF THE PULL BOX REPAIR SHALL INCLUDE THE REMOVAL & RECASTING OF THE TOP 12 INCH OF THE EXISTING CONCRETE BOX. EXISTING CABLE SHALL REMAIN IN PLACE. SHALL INCLUDE ALL ITEMS WITHIN THE TOP 12" OF STANDARD PLAN 902-206. INCLUDING BUT NOT LIMITED TO:

- CONCRETE
- REINFORCING STEEL
- CABLE HOOKS
- STEEL FRAME AND COVER.

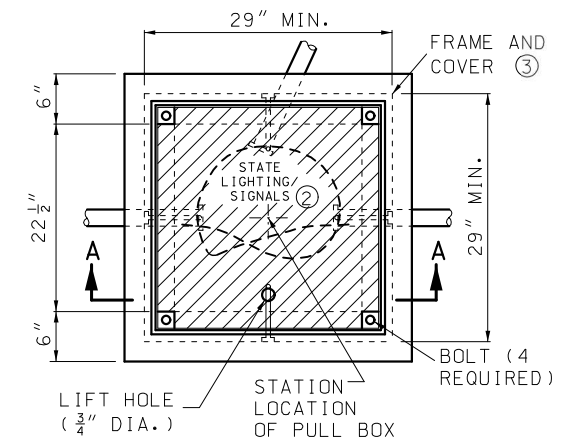

NOT TO SCALE

SPECIAL SHEET
4 OF 5

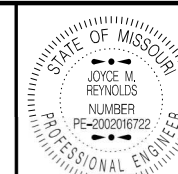

DATE PREPARED
3/13/2026

ROUTE 65 STATE MO

DISTRICT NW SHEET NO. 7

COUNTY LIVINGSTON

JOB NO. JNW0143

CONTRACT ID.

PROJECT NO.

BRIDGE NO.

DESCRIPTION	DATE
ADDED DROP INLET RESET	
REVISED PULL BOX REPAIR	

MISSOURI HIGHWAYS AND TRANSPORTATION COMMISSION

105 WEST CAPITOL
JEFFERSON CITY, MO 65102
1-888-ASK-MODOT (1-888-275-6636)