

| WARNING SIGNS | | | | | | | | | | GUIDE SIGNS | | | | | | | | | | EFFECTIVE: 07-01-2025 | | |
|---------------|--------|--------|------|--------|------|--------|------|--|--|---------------------|--------|-------|--------|-------|--------|-------|------|--|----------|-----------------------|---|-------------------------|
| SIGN | SIZE | AREA | QTY | TOTAL | QTY | TOTAL | SIGN | DESCRIPTION | | SIGN | SIZE | AREA | QTY | TOTAL | QTY | TOTAL | SIGN | DESCRIPTION | ITEM | TOTAL | DESCRIPTION | |
| IN. | IN. | SQ.FT. | EACH | SQ.FT. | EACH | SQ.FT. | NO. | | | IN. | SQ.FT. | EACH | SQ.FT. | EACH | SQ.FT. | NO. | | NUMBER | QTY | | | |
| WO1-1L | 48X48 | 16.00 | | | | | | TURN (SYMBOL LEFT) | | E05-1 | 36X48 | 12.00 | | | | | | GORE EXIT | 6122008 | | IMPACT ATTENUATOR 40 MPH (SAND BARRELS) | |
| WO1-1R | 48X48 | 16.00 | | | | | | TURN (SYMBOL RIGHT) | | E05-2 | 48X36 | 12.00 | | | | | | EXIT OPEN | 6122009 | | IMPACT ATTENUATOR 45 MPH (SAND BARRELS) | |
| WO1-2L | 48X48 | 16.00 | | | | | | CURVE (SYMBOL LEFT) | | E05-2a | 48X36 | 12.00 | | | | | | EXIT CLOSED | 6122010 | | IMPACT ATTENUATOR 50 MPH (SAND BARRELS) | |
| WO1-2R | 48X48 | 16.00 | | | | | | CURVE (SYMBOL RIGHT) | | GO20-1 | 60X24 | 10.00 | | | | | | ROAD WORK NEXT XX MILES | 6122012 | | IMPACT ATTENUATOR 55 MPH (SAND BARRELS) | |
| WO1-3L | 48X48 | 16.00 | | | | | | REVERSE TURN (SYMBOL LEFT) | | GO20-2 | 48X24 | 8.00 | | | | | | END ROAD WORK | 6122014 | | IMPACT ATTENUATOR 60 MPH (SAND BARRELS) | |
| WO1-3R | 48X48 | 16.00 | | | | | | REVERSE TURN (SYMBOL RIGHT) | | GO20-4 | 36X18 | 4.50 | | | | | | PILOT CAR FOLLOW ME | 6122017 | | IMPACT ATTENUATOR 65 MPH (SAND BARRELS) | |
| WO1-4L | 48X48 | 16.00 | | | | | | REVERSE CURVE (SYMBOL LEFT) | | GO20-4a | 42X30 | 8.75 | | | | | | PILOT CAR IN USE WAIT & FOLLOW | 6122019 | | IMPACT ATTENUATOR 70 MPH (SAND BARRELS) | |
| WO1-4R | 48X48 | 16.00 | | | | | | REVERSE CURVE (SYMBOL RIGHT) | | GO20-4a | 18X12 | 1.50 | | | | | | PILOT CAR IN USE WAIT & FOLLOW | 6122020 | | REPLACEMENT SAND BARREL | |
| WO1-4bL | 48X48 | 16.00 | | | | | | DOUBLE ARROW REVERSE CURVE (SYMBOL LEFT) | | GO20-5aP | 36X24 | 6.00 | | | | | | WORK ZONE (PLAQUE) | 6122030 | | IMPACT ATTENUATOR (RELOCATION) | |
| WO1-4bR | 48X48 | 16.00 | | | | | | DOUBLE ARROW REVERSE CURVE (SYMBOL RIGHT) | | MO4-8a | 24X18 | 3.00 | | | | | | END DETOUR | 6122040 | | WORK ZONE CRASH CUSHION (NARROW) | |
| WO1-4cL | 48X48 | 16.00 | | | | | | TRIPLE ARROW REVERSE CURVE (SYMBOL LEFT) | | MO4-9L | 48X36 | 12.00 | | | | | | DETOUR (LEFT) | 6122041 | | WORK ZONE CRASH CUSHION (RELOCATION) | |
| WO1-4cR | 48X48 | 16.00 | | | | | | TRIPLE ARROW REVERSE CURVE (SYMBOL RIGHT) | | MO4-9R | 48X36 | 12.00 | | | | | | DETOUR (RIGHT) | 6123001 | 1 | TRUCK MOUNTED ATTENUATOR (TMA) | |
| WO1-6 | 60X30 | 12.50 | | | | | | HORIZONTAL ARROW (SYMBOL) | | MO4-9P | 48X12 | 4.00 | | | | | | STREET NAME (PLAQUE) | 6161012 | | BUOYS (BOATS KEEP OUT) | |
| WO1-6a | 72X36 | 18.00 | | | | | | HORIZ. ARROW (SYMBOL ON PERMANENT BARRICADE) | | MO4-10L | 48X18 | 6.00 | | | | | | DETOUR ARROW (LEFT) | 6161013 | | BUOYS (NO WAKE) | |
| WO1-7 | 60X30 | 12.50 | | | | | | DOUBLE HEAD HORIZONTAL ARROW (SYMBOL) | | MO4-10R | 48X18 | 6.00 | | | | | | DETOUR ARROW (RIGHT) | 6161014 | | SPECIAL SIGN ASSEMBLY (BOATS KEEP OUT) | |
| WO1-7a | 72X36 | 18.00 | | | | | | DOUBLE HEAD HORIZ. ARROW (SYMBOL ON PERM. BARR.) | | REGULATORY SIGNS | | | | | | | | | | 6161020 | | CHANNELIZER (DRUM-LIKE) |
| WO1-8 | 18X24 | 3.00 | | | | | | CHEVRON (SYMBOL) | | R1-1 | 48X48 | 13.25 | | | | | | STOP | 6161022 | 6* | CHANNELIZER (CONE) | |
| WO1-8a | 30X36 | 7.50 | | | | | | CHEVRON (SYMBOL FOR DIVIDED HIGHWAYS) | | R1-2 | 48TRI. | 6.93 | | | | | | YIELD | 6161025 | 20* | CHANNELIZER (TRIM-LINE) | |
| WO3-1 | 48X48 | 16.00 | | | | | | STOP AHEAD (SYMBOL) | | R1-2a | 36X36 | 9.00 | | | | | | TO ONCOMING TRAFFIC (PLAQUE) | 6161026 | | CHANNELIZER (VERTICAL PANEL) | |
| WO3-2 | 48X48 | 16.00 | | | | | | YIELD AHEAD (SYMBOL) | | R1-3P | 30X12 | 2.50 | | | | | | ALL WAY (PLAQUE) | 6161030 | | TYPE 3 MOVEABLE BARRICADE | |
| WO3-3 | 48X48 | 16.00 | 2 | 32.00 | | | 3 | SIGNAL AHEAD (SYMBOL) | | R2-1 | 36X48 | 12.00 | | | | | | SPEED LIMIT XX | 6161033 | | DIRECTION INDICATOR BARRICADE | |
| WO3-4 | 48X48 | 16.00 | | | | | | BE PREPARED TO STOP | | R3-1 | 48X48 | 16.00 | | | | | | NO RIGHT TURN (SYMBOL) | 6161040 | | FLASHING ARROW PANEL | |
| WO3-5 | 48X48 | 16.00 | | | | | | SPEED LIMIT AHEAD | | R3-2 | 48X48 | 16.00 | | | | | | NO LEFT TURN (SYMBOL) | 6161047 | | TYPE 3 OBJECT MARKER | |
| WO4-1L | 48X48 | 16.00 | | | | | | MERGE (SYMBOL FROM LEFT) | | R3-3 | 36X36 | 9.00 | | | | | | NO TURNS | 6161055 | | SEQUENTIAL FLASHING WARNING LIGHT | |
| WO4-1R | 48X48 | 16.00 | | | | | | MERGE (SYMBOL FROM RIGHT) | | R3-4 | 48X48 | 16.00 | | | | | | NO U-TURN (SYMBOL) | 6161070 | | TUBULAR MARKER | |
| WO4-1aL | 48X48 | 16.00 | | | | | | MERGE (LEFT) | | R3-7L | 30X30 | 6.25 | | | | | | LEFT LANE MUST TURN LEFT | 6161095 | | RADAR SPEED ADVISORY SYSTEM | |
| WO4-1aR | 48X48 | 16.00 | | | | | | MERGE (RIGHT) | | R3-7R | 30X30 | 6.25 | | | | | | RIGHT LANE MUST TURN RIGHT | 6161096 | | CHANGEABLE MESSAGE SIGN, COMMISSION FURNISHED/RETAINED | |
| WO5-1 | 48X48 | 16.00 | | | | | | ROAD/BRIDGE/RAMP NARROWS | | R4-1 | 36X48 | 12.00 | | | | | | DO NOT PASS | 6161098A | 2 | CHANGEABLE MESSAGE SIGN WITHOUT COMM. INTERFACE, CONTRACTOR FURNISHED/RETAINED | |
| WO5-3 | 48X48 | 16.00 | | | | | | ONE LANE BRIDGE | | R4-2 | 36X48 | 12.00 | | | | | | PASS WITH CARE | 6161099 | | CHANGEABLE MESSAGE SIGN WITH COMM. INTERFACE, CONTRACTOR FURNISHED/RETAINED | |
| WO5-5 | 48X48 | 16.00 | | | | | | NARROW LANES | | R4-7a | 36X48 | 12.00 | | | | | | KEEP RIGHT (HORIZONTAL ARROW) | 6162000A | 3 | WORK ZONE TRAFFIC SIGNAL SYSTEM | |
| WO6-1 | 48X48 | 16.00 | | | | | | DIVIDED HIGHWAY (SYMBOL) | | R4-8a | 36X48 | 12.00 | | | | | | KEEP LEFT (HORIZONTAL ARROW) | 6162002 | 4 | TEMPORARY LONG-TERM RUMBLE STRIPS | |
| WO6-2 | 48X48 | 16.00 | | | | | | DIVIDED HIGHWAY END (SYMBOL) | | R5-1 | 30X30 | 6.25 | | | | | | DO NOT ENTER | 6173600D | | TEMPORARY TRAFFIC BARRIER, CONTRACTOR FURNISHED/RETAINED | |
| WO6-3 | 48X48 | 16.00 | | | | | | TWO WAY TRAFFIC (SYMBOL) | | R5-1a | 36X24 | 6.00 | | | | | | WRONG WAY | 6173700B | | TEMP. TRAFFIC BARRIER ANCHORED, CONTRACTOR FURNISHED/RETAINED | |
| WO7-3a | 30X24 | 5.00 | | | | | | NEXT XX MILES (PLAQUE) | | R6-1L | 54X18 | 6.75 | | | | | | ONE WAY ARROW (LEFT) | 6173706 | | TEMP. TRAFFIC BARRIER STIFFNESS TRANSITION CONTRACTOR FURNISHED/RETAINED | |
| WO8-1 | 48X48 | 16.00 | | | | | | BUMP | | R6-1R | 54X18 | 6.75 | | | | | | ONE WAY ARROW (RIGHT) | 6174000A | | TEMP. TRAFFIC BARRIER HEIGHT TRANSITION, CONTRACTOR FURNISHED/RETAINED | |
| WO8-2 | 48X48 | 16.00 | | | | | | DIP | | R6-2L | 24X30 | 5.00 | | | | | | ONE WAY (LEFT) | 6175010A | | RELOCATING TEMPORARY TRAFFIC BARRIER | |
| WO8-3 | 48X48 | 16.00 | | | | | | PAVEMENT ENDS | | R6-2R | 24X30 | 5.00 | | | | | | ONE WAY (RIGHT) | 6175011B | | RELOCATING TEMP. TRAFFIC BARRIER ANCHORED | |
| WO8-4 | 48X48 | 16.00 | | | | | | SOFT SHOULDER | | R9-9 | 24X12 | 2.00 | | | | | | SIDEWALK CLOSED | 6175013 | | RELOCATING TEMP. TRAFFIC BARRIER STIFFNESS | |
| WO8-5 | 48X48 | 16.00 | | | | | | SLIPPERY WHEN WET (SYMBOL) | | R9-11L | 24X18 | 3.00 | | | | | | SIDEWALK CLOSED AHEAD, (ARROW LEFT) CROSS HERE | 6175020A | | RELOCATING TEMP. TRAFFIC BARRIER HEIGHT | |
| WO8-6 | 48X48 | 16.00 | | | | | | TRUCK CROSSING | | R9-11R | 24X18 | 3.00 | | | | | | SIDEWALK CLOSED AHEAD, (ARROW RIGHT) CROSS HERE | 6208064A | | TEMPORARY RAISED PAVEMENT MARKER | |
| WO8-6c | 48X48 | 16.00 | | | | | | TRUCK ENTRANCE | | R10-6 | 24X36 | 6.00 | 3 | 18.00 | | | 4 | STOP HERE ON RED (45° ARROW) | 9029400 | | TEMPORARY TRAFFIC SIGNALS | |
| WO8-7 | 36X36 | 9.00 | | | | | | LOOSE GRAVEL | | R10-11A | 24X30 | 5.00 | 1 | 5.00 | | | 5 | NO TURN ON RED | 9029401 | | TEMPORARY TRAFFIC SIGNALS AND LIGHTING | |
| WO8-7a | 36X36 | 9.00 | | | | | | FRESH OIL / LOOSE GRAVEL | | R11-2 | 48X30 | 10.00 | | | | | | ROAD CLOSED | 6205301B | 448 | TEMPORARY REMOVABLE MARKING TAPE 4 IN., WHITE | |
| WO8-9 | 48X48 | 16.00 | | | | | | LOW SHOULDER | | R11-3a | 60X30 | 12.50 | | | | | | ROAD CLOSED XX MILES AHEAD LOCAL TRAFFIC ONLY | 6205303B | 2000 | TEMPORARY REMOVABLE MARKING TAPE 4 IN., YELLOW | |
| WO8-11 | 48X48 | 16.00 | | | | | | UNEVEN LANES | | R11-4 | 60X30 | 12.50 | | | | | | ROAD CLOSED TO THRU TRAFFIC | 6205309 | 22 | TEMPORARY REMOVABLE MARKING TAPE 24 IN., WHITE | |
| WO8-12 | 48X48 | 16.00 | | | | | | NO CENTER LINE | | CONST-3A | 60X48 | 20.00 | | | | | | FINE SIGN | | 4* | TYPE B FLASHING WARNING LIGHT | |
| WO8-15 | 48X48 | 16.00 | | | | | | GROOVED PAVEMENT | | CONST-3X | 56X12 | 4.67 | | | | | | SPEEDING/PASSING (PLATE) | | | | |
| WO8-15P | 30X24 | 5.00 | | | | | | MOTORCYCLE (PLAQUE) | | MISCELLANEOUS SIGNS | | | | | | | | | | | | |
| WO8-17L | 48X48 | 16.00 | | | | | | SHOULDER DROP-OFF (SYMBOL LEFT) | | CONST-5 | 48X36 | 12.00 | | | | | | POINT OF PRESENCE | | | | |
| WO8-17R | 48X48 | 16.00 | | | | | | SHOULDER DROP-OFF (SYMBOL RIGHT) | | CONST-5 | 96X48 | 32.00 | | | | | | POINT OF PRESENCE | | | | |
| WO8-17P | 30X24 | 5.00 | | | | | | SHOULDER DROP-OFF (PLAQUE) | | CONST-8 | 48X36 | 12.00 | | | | | | WORK ZONE NO PHONE ZONE | | | | |
| W10-1 | 42RND. | 9.62 | | | | | | RAILROAD CROSSING | | | | | | | | | | | | | | |
| WO12-1 | 24X24 | 4.00 | | | | | | DOUBLE DOWN ARROW (SYMBOL) | | | | | | | | | | | | | | |
| WO12-2 | 48X48 | 16.00 | | | | | | LOW CLEARANCE (SYMBOL) | | | | | | | | | | | | | | |
| WO12-2x | 24X18 | 3.00 | | | | | | LOW CLEARANCE (PLAQUE) | | | | | | | | | | | | | | |
| WO12-2a | 84X24 | 14.00 | | | | | | OVERHEAD LOW CLEARANCE (FEET AND INCHES) | | | | | | | | | | | | | | |
| WO12-4 | 120X60 | 50.00 | | | | | | LOW CLEARANCE XX FT XX IN XX MILES AHEAD | | | | | | | | | | | | | | |
| WO12-5 | 120X60 | 50.00 | | | | | | WIDTH RESTRICTION XX FT XX IN XX MILES AHEAD | | | | | | | | | | | | | | |
| WO13-1 | 30X30 | 6.25 | | | | | | ADVISORY SPEED (PLAQUE) | | | | | | | | | | | | | | |
| WO16-2 | 30X24 | 5.00 | | | | | | XXX FEET (PLAQUE) | | | | | | | | | | | | | | |
| WO16-3 | 30X24 | 5.00 | | | | | | X MILE (PLAQUE) | | | | | | | | | | | | | | |
| WO20-1 | 48X48 | 16.00 | 2 | 32.00 | 2 | 32.00 | 2 | ROAD/BRIDGE/RAMP WORK AHEAD | | | | | | | | | | | | | | |
| WO20-2 | 48X48 | 16.00 | | | | | | DETOUR AHEAD | | | | | | | | | | | | | | |
| WO20-3 | 48X48 | 16.00 | | | | | | ROAD CLOSED AHEAD | | | | | | | | | | | | | | |
| WO20-4 | 48X48 | 16.00 | 2 | 32.00 | 2 | 32.00 | 7 | ONE LANE ROAD AHEAD | | 616-10.05 | | | | | | | | | | | | |
| WO20-5 | 48X48 | 16.00 | | | | | | RIGHT/CENTER/LEFT LANE CLOSED AHEAD | | CONSTRUCTION SIGNS | | | | | | | | | | | | |
| WO20-5a | 48X48 | 16.00 | | | | | | 2 RIGHT/CENTER/LEFT LANES CLOSED AHEAD | | 616-10.10 | | | | | | | | | | | | |
| WO20-6a | 48X48 | 16.00 | | | | | | RIGHT/CENTER/LEFT LANE CLOSED | | RELOCATED SIGNS | | | | | | | | | | | | |
| WO20-7a | 48X48 | 16.00 | 2 | 32.00 | | | 8 | FLAGGER (SYMBOL) | | | | | | | | | | | | | | |
| WO21-2 | 36X36 | 9.00 | | | | | | FRESH OIL | | | | | | | | | | | | | | |
| WO21-5 | 48X48 | 16.00 | | | | | | SHOULDER WORK / SHOULDER WORK AHEAD | | | | | | | | | | | | | | |
| WO22-1 | 48X48 | 16.00 | | | | | | BLASTING ZONE AHEAD | | | | | | | | | | | | | | |
| WO22-2 | 42X36 | 10.50 | | | | | | TURN OFF 2-WAY RADIO AND PHONE | | | | | | | | | | | | | | |
| WO22-3 | 42X36 | 10.50 | | | | | | END BLASTING ZONE | | | | | | | | | | | | | | |
| GO22-1 | 21X15 | 2.19 | | | | | | WET PAINT (ARROW PIVOTS) | | | | | | | | | | | | | | |

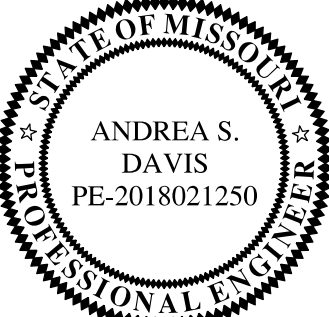

ANDREA S. DAVIS
PE-2018021250

3/27/2026

ROUTE H, NN STATE MO
DISTRICT SW SHEET NO. 3

COUNTY NEWTON
JOB NO. JSR0075
CONTRACT ID.

PROJECT NO.

BRIDGE NO.

DESCRIPTION

DATE

MISSOURI HIGHWAYS AND TRANSPORTATION COMMISSION

105 WEST CAPITOL JEFFERSON CITY, MO 65102
1-888-ASK-MODOT (1-888-275-6636)

HR GREEN, INC.
520 MARYVILLE CENTRE DRIVE
ST. LOUIS, MISSOURI 63141
PHONE: (636) 519-0990
CORPORATE LICENSE #2002006608

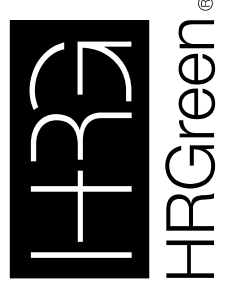

DISCLAIMER
 THE PROFESSIONAL WHOSE SIGNATURE AND
 PERSONAL SEAL APPEAR HEREON ASSUMES
 RESPONSIBILITY ONLY FOR WHAT APPEARS
 ON THIS PAGE, AND DISCLAIMS (PURSUANT
 TO SECTION 327.711 RSMO) SPECIFICATION,
 ESTIMATES, REPORTS, OR OTHER DOCUMENTS
 OR INSTRUMENTS NOT SEALED BY THE
 UNDERSIGNED PROFESSIONAL RELATING TO
 OR INTENDED TO BE USED FOR ANY PART
 OR PARTS OF THE PROJECT TO WHICH THIS
 PAGE REFERS.

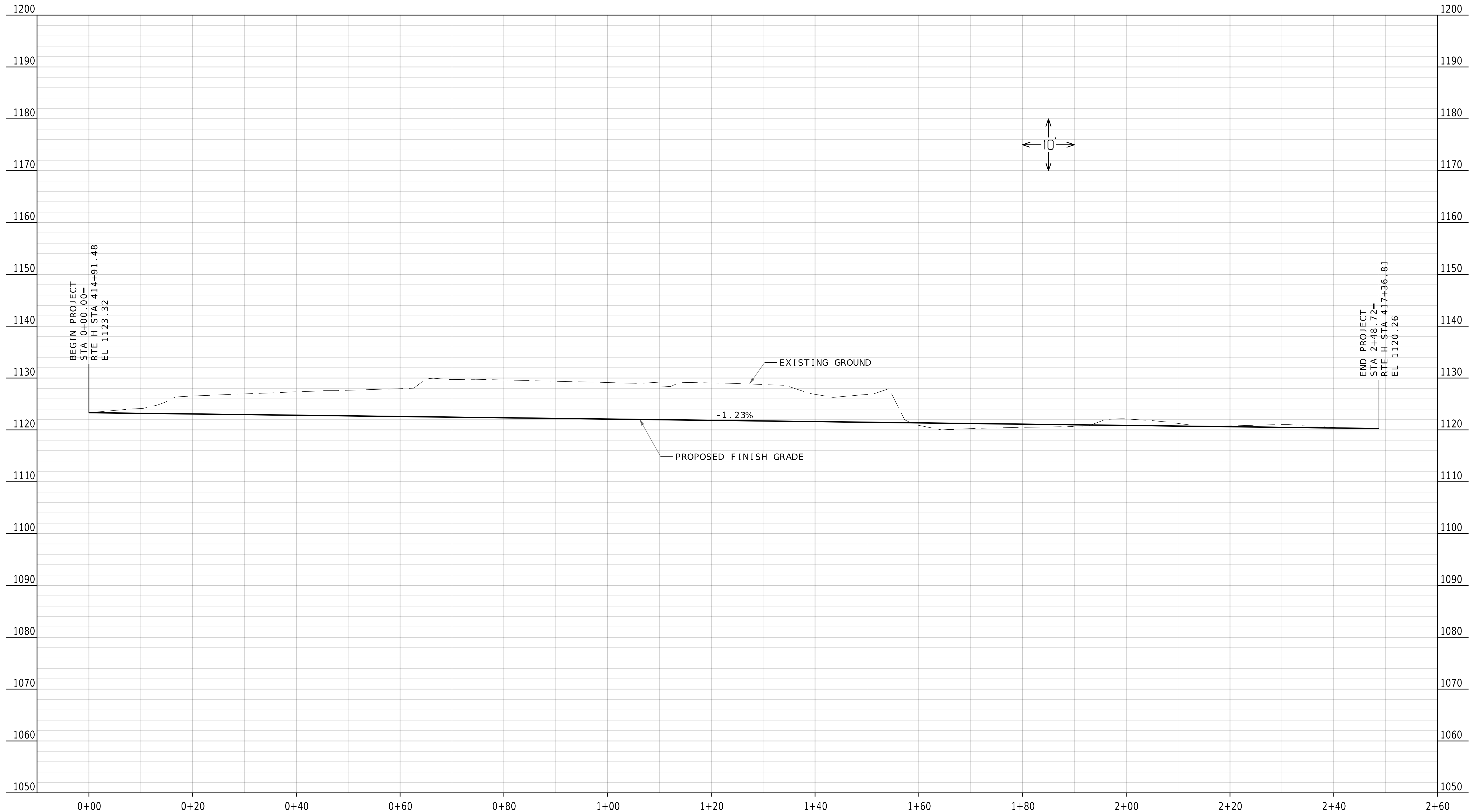

NEW DITCH PROFILE
 RTEH_FL

NEW DITCH PROFILE
 ROUTE H
 SHEET 1 OF 1

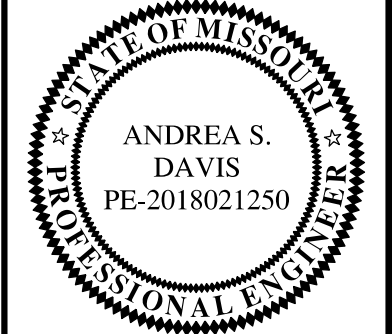

Andrea S. Davis
 03/27/2026 11:00:38 AM
 Andrea S. Davis - Civil
 MO PE-2018021250

DATE PREPARED
 3/27/2026
 ROUTE STATE
 H, NN MO
 DISTRICT SHEET NO.
 SW 6

COUNTY
 NEWTON

JOB NO.
 JSR0075
 CONTRACT ID.

PROJECT NO.

BRIDGE NO.

| DATE | DESCRIPTION |
|------|-------------|
| | |
| | |
| | |
| | |
| | |
| | |
| | |
| | |
| | |
| | |

MISSOURI HIGHWAYS AND TRANSPORTATION
 COMMISSION

105 WEST CAPITOL
 JEFFERSON CITY, MO 65102
 1-888-ASK-MODOT (1-888-275-6636)

HR GREEN, INC.
 520 MARYVILLE CENTRE DRIVE •
 SUITE 100
 ST. LOUIS, MISSOURI 63141
 PHONE: (636) 519-0990
 CORPORATE LICENSE #200200608



IF A SEAL IS PRESENT ON THIS SHEET IT HAS BEEN ELECTRONICALLY SEALED AND DATED.

DISCLAIMER
 THE PROFESSIONAL WHOSE SIGNATURE AND PERSONAL SEAL APPEAR
 HEREON ASSUMES RESPONSIBILITY ONLY FOR WHAT APPEARS ON
 THIS PAGE, AND DISCLAIMS (PURSUANT TO SECTION 327.711
 RSMO) SPECIFICATION, ESTIMATES, REPORTS, OR OTHER
 DOCUMENTS OR INSTRUMENTS NOT SEALED BY THE UNDERSIGNED
 PROFESSIONAL RELATING TO OR INTENDED TO BE USED FOR ANY
 PART OR PARTS OF THE PROJECT TO WHICH THIS PAGE REFERS.

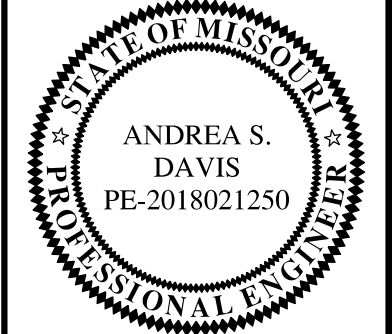

Andrea S. Davis
 03/27/2026 11:01:18 AM
 Andrea S. Davis - Civil
 MO PE-2018021250

DATE PREPARED
 3/27/2026

| | |
|----------|-----------|
| ROUTE | STATE |
| H, NN | MO |
| DISTRICT | SHEET NO. |
| SW | 8 |

COUNTY
 NEWTON

JOB NO.
 JSR0075

CONTRACT ID.

PROJECT NO.

BRIDGE NO.

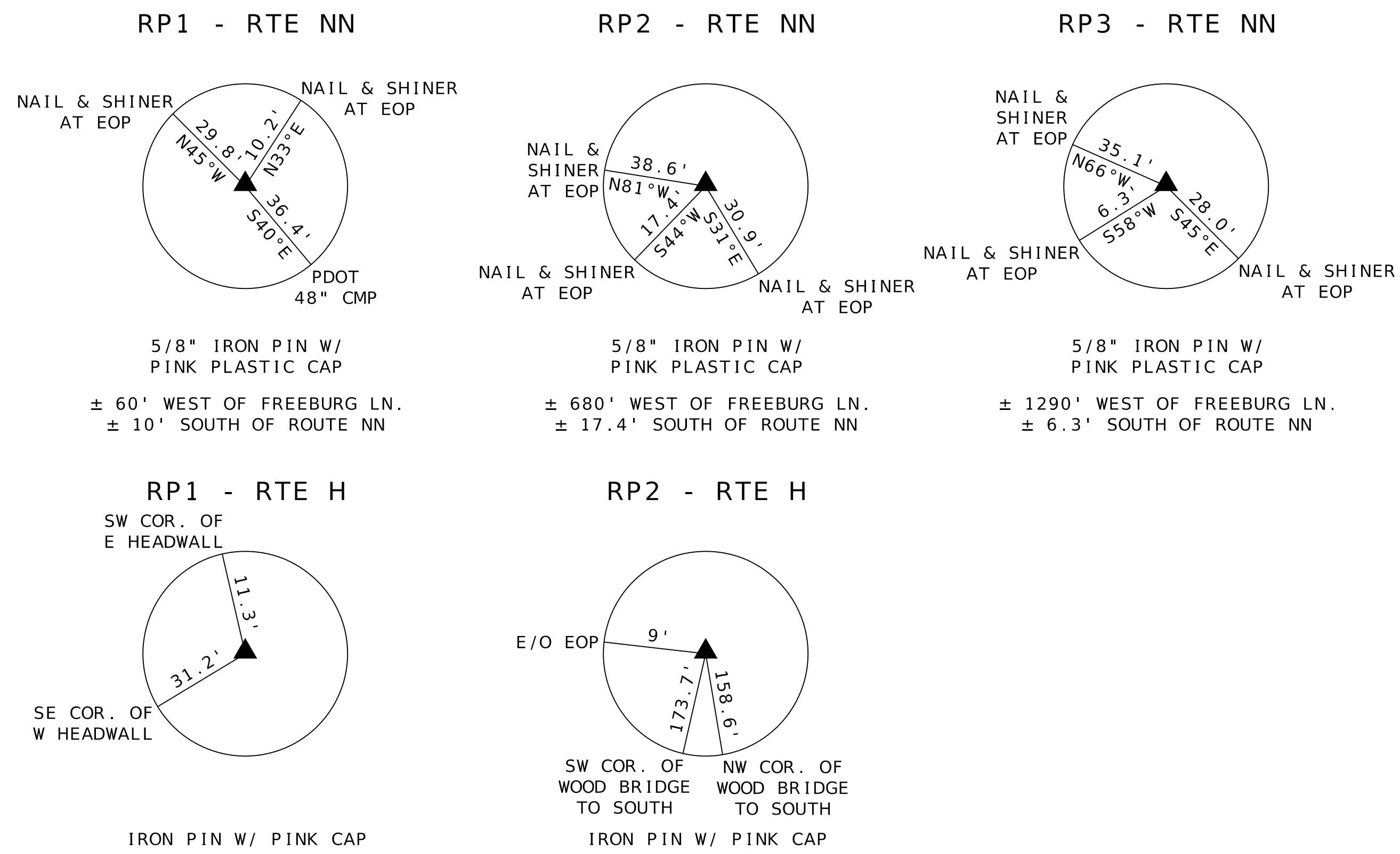

| DATE | DESCRIPTION |
|------|-------------|
| | |
| | |
| | |
| | |
| | |
| | |
| | |
| | |
| | |
| | |

MISSOURI HIGHWAYS AND TRANSPORTATION COMMISSION

105 WEST CAPITOL
 JEFFERSON CITY, MO 65102
 1-888-ASK-MODOT (1-888-275-6636)

HR GREEN, INC.
 520 MARYVILLE CENTRE DRIVE •
 SUITE 100
 ST. LOUIS, MISSOURI 63141
 PHONE: (636) 519-0990
 CORPORATE LICENSE #200200608

REFERENCE POINTS
 SHEET 1 OF 1

IF A SEAL IS PRESENT ON THIS SHEET IT HAS BEEN ELECTRONICALLY SEALED AND DATED.

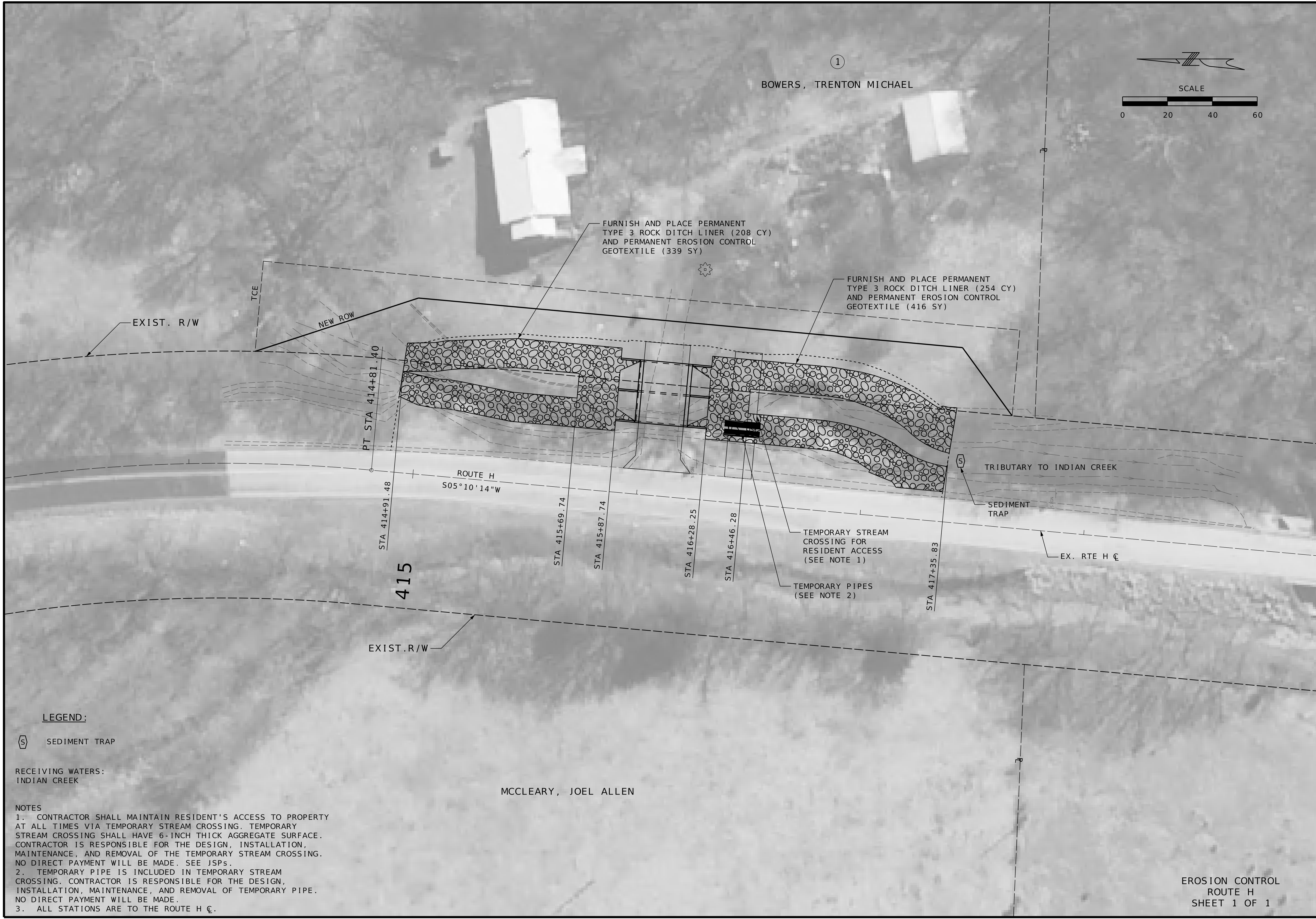

①
BOWERS, TRENTON MICHAEL

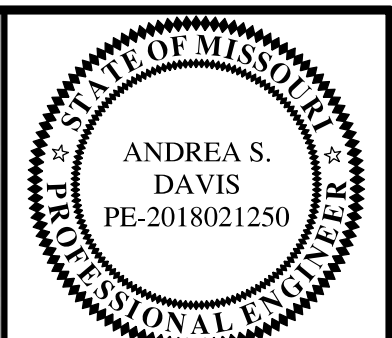
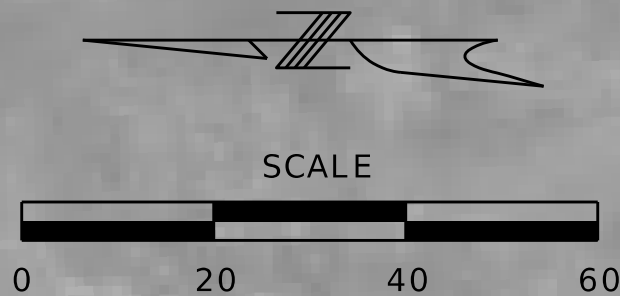

Andrea S. Davis
03/27/2026 11:05:46 AM
Andrea S. Davis - Civil
MO PE-2018021250
DATE PREPARED

3/27/2026

| | |
|----------|-----------|
| ROUTE | STATE |
| H, NN | MO |
| DISTRICT | SHEET NO. |
| SW | 17 |

COUNTY
NEWTON

JOB NO.
JSR0075

CONTRACT ID.

PROJECT NO.

BRIDGE NO.

| DATE | DESCRIPTION |
|------|-------------|
| | |
| | |
| | |
| | |
| | |
| | |
| | |
| | |
| | |
| | |

MISSOURI HIGHWAYS AND TRANSPORTATION
COMMISSION

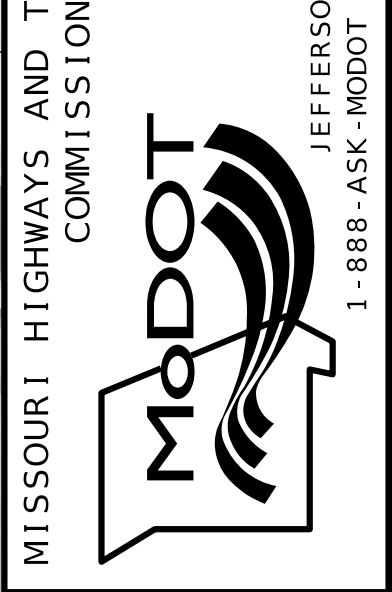

HR GREEN, INC.
520 MARYVILLE CENTRE DRIVE
SUITE 100
ST. LOUIS, MISSOURI 63141
PHONE: (636) 519-0990
CORPORATE LICENSE #2002006608



EROSION CONTROL
ROUTE H
SHEET 1 OF 1

LEGEND:

Ⓢ SEDIMENT TRAP

RECEIVING WATERS:
INDIAN CREEK

- NOTES**
- CONTRACTOR SHALL MAINTAIN RESIDENT'S ACCESS TO PROPERTY AT ALL TIMES VIA TEMPORARY STREAM CROSSING. TEMPORARY STREAM CROSSING SHALL HAVE 6-INCH THICK AGGREGATE SURFACE. CONTRACTOR IS RESPONSIBLE FOR THE DESIGN, INSTALLATION, MAINTENANCE, AND REMOVAL OF THE TEMPORARY STREAM CROSSING. NO DIRECT PAYMENT WILL BE MADE. SEE JSRs.
 - TEMPORARY PIPE IS INCLUDED IN TEMPORARY STREAM CROSSING. CONTRACTOR IS RESPONSIBLE FOR THE DESIGN, INSTALLATION, MAINTENANCE, AND REMOVAL OF TEMPORARY PIPE. NO DIRECT PAYMENT WILL BE MADE.
 - ALL STATIONS ARE TO THE ROUTE H C.

MCCLEARY, JOEL ALLEN

IF A SEAL IS PRESENT ON THIS SHEET IT HAS BEEN ELECTRONICALLY SEALED AND DATED.

