

DESIGN DESIGNATION

A.A.D.T. - 2025 = 90
 A.A.D.T. - 2035 = 95
 D.H.V. = 10%
 T = 16%
 V = 35 M.P.H.
 D = 50%

FUNCTIONAL CLASSIFICATION- LOW VOLUME ROAD

NO RIGHT OF WAY REQUIRED

MISSOURI HIGHWAYS AND TRANSPORTATION COMMISSION

PLANS FOR PROPOSED

STATE HIGHWAY

CLAY COUNTY

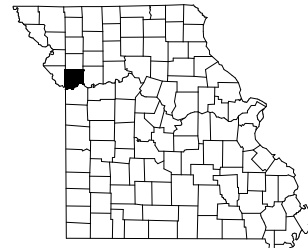

KEY MAP
LOCATION OF CLAY COUNTY

S SIDE STA. 0 + 20.00
 S SIDE STA. 2 + 09.94
 INTERSECTION IMPROVEMENTS AT
 SB US-69 AND RHODUS RD
 N SIDE STA. 0 + 22.00
 N SIDE STA. 3 + 00.00

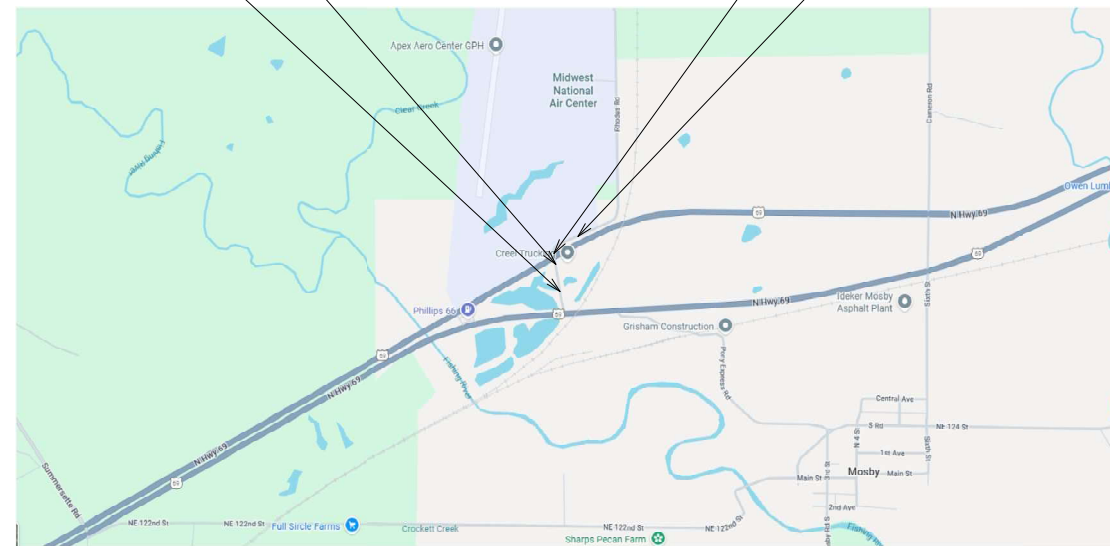

NOT TO SCALE

CONVENTIONAL SYMBOLS
(USED IN PLANS)

	EXISTING	NEW
BUILDINGS AND STRUCTURES		
GUARD RAIL		
GUARD CABLE		
CONCRETE RIGHT-OF-WAY MARKER		
STEEL RIGHT-OF-WAY MARKER		
LOCATION SURVEY MARKER		
UTILITIES		
FIBER OPTICS	-FO-	-FO-
OVERHEAD CABLE TV	-OTV-	-OTV-
UNDERGROUND CABLE TV	-UTV-	-UTV-
OVERHEAD TELEPHONE	-OT-	-OT-
UNDERGROUND TELEPHONE	-UT-	-UT-
OVERHEAD POWER	-OE-	-OE-
UNDERGROUND POWER	-UE-	-UE-
SANITARY SEWER	-S-	-S-
STORM SEWER	-SS-	-SS-
GAS	-G-	-G-
WATER	-W-	-W-
MANHOLE		
FIRE HYDRANT		
WATER VALVE		
WATER METER		
DROP INLET		
DITCH BLOCK		
GROUND MOUNTED SIGN		
LIGHT POLE		
H-FRAME POWER POLE		
TELEPHONE PEDESTAL		
FENCE		
CHAIN LINK		
WOVEN WIRE		
GATE POST		
BENCHMARK		

NOTE: DASHED OR OPEN SYMBOLS INDICATE EXISTING FEATURES

THE EXISTENCE AND APPROXIMATE LOCATION OF UTILITY FACILITIES KNOWN TO EXIST, AS SHOWN ON THE PLANS, ARE BASED ON THE BEST INFORMATION AVAILABLE TO THE COMMISSION AT THIS TIME. THIS INFORMATION IS PROVIDED BY THE COMMISSION "AS-IS" AND THE COMMISSION EXPRESSLY DISCLAIMS ANY REPRESENTATION OR WARRANTY AS TO THE COMPLETENESS, ACCURACY, OR SUITABILITY OF THE INFORMATION FOR ANY USE. RELIANCE UPON THIS INFORMATION IS DONE AT THE RISK AND PERIL OF THE USER, AND THE COMMISSION SHALL NOT BE LIABLE FOR ANY DAMAGES THAT MAY ARISE FROM ANY ERROR IN THE INFORMATION. IT IS, THEREFORE, THE RESPONSIBILITY OF THE CONTRACTOR TO VERIFY THE EXISTENCE, LOCATION AND STATUS OF ANY FACILITY. SUCH VERIFICATION INCLUDES DIRECT CONTACT WITH THE LISTED UTILITIES.

INDEX OF SHEETS

DESCRIPTION	SHEET NUMBER
TITLE SHEET	1
TYPICAL SECTIONS (TS) (1 SHEET)----	2
QUANTITIES (QU) (2 SHEETS)-----	3
PLAN-PROFILE (PP)-----	4-5
REFERENCE POINTS (RP)-----	6
COORDINATE POINTS (CP)-----	7
SPECIAL SHEETS (SS)	8
TRAFFIC CONTROL SHEETS (TC)-----	9-12
EROSION CONTROL SHEETS (EC)-----	13-14
SIGNING (SN)-----	15-17
CULVERT SECTIONS (CS) (2 SHEETS) --	18
CROSS SECTIONS (XS) (11 SHEETS)----	1-11

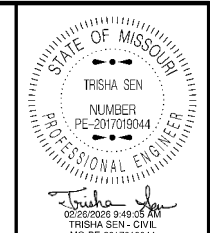

DATE PREPARED
 2/26/2026
 ROUTE 69 STATE MO
 DISTRICT KC SHEET NO. 1
 COUNTY CLAY
 JOB NO. JKU0236
 CONTRACT ID.

PROJECT NO.
 BRIDGE NO.

DESCRIPTION	DATE

LENGTH OF PROJECT

BEGINNING OF PROJECT N: STA. 0 + 22.00
 S: STA. 0 + 20.00
 END OF PROJECT N: STA. 3 + 00.00
 S: STA. 2 + 09.94

APPARENT LENGTH 467.94 FEET

EQUATIONS AND EXCEPTIONS: 0 FEET

TOTAL CORRECTIONS 0 FEET

NET LENGTH OF PROJECT 467.94 FEET

STATE LENGTH 0.0886 MILES

FOR INFORMATION ONLY
 ESTIMATED DISTURBED ACRES 0 ACRES

MISSOURI HIGHWAYS AND TRANSPORTATION COMMISSION

105 WEST CAPITOL
 JEFFERSON CITY, MO 65102
 1-888-ASK-MODOT (1-888-275-6636)

NOT TO SCALE

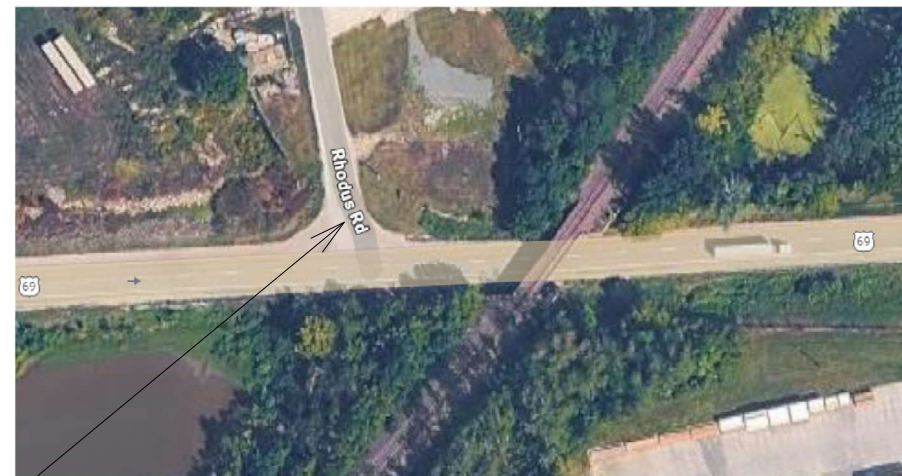
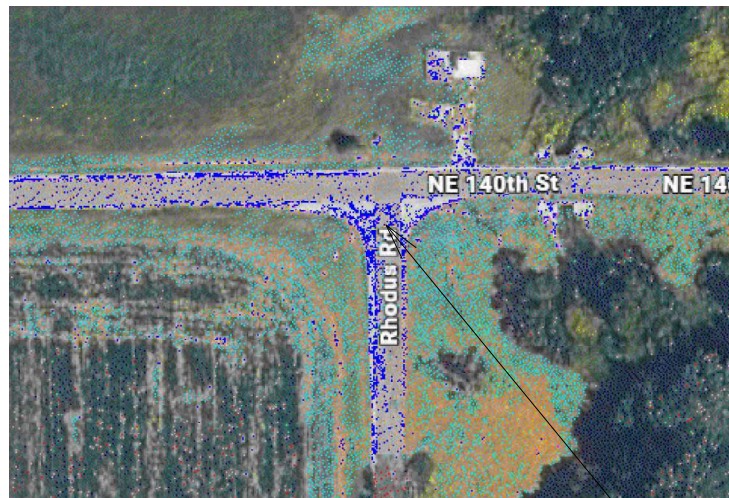

PLACE 2 TYPE 3 MOVABLE BARRICADES WITH ROAD CLOSED LOCAL TRAFFIC ONLY



R11-3a

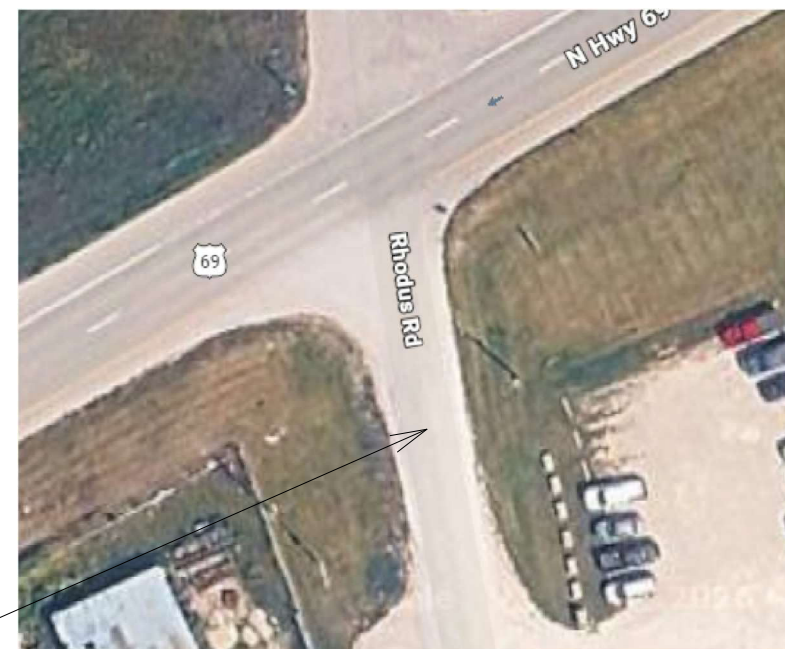
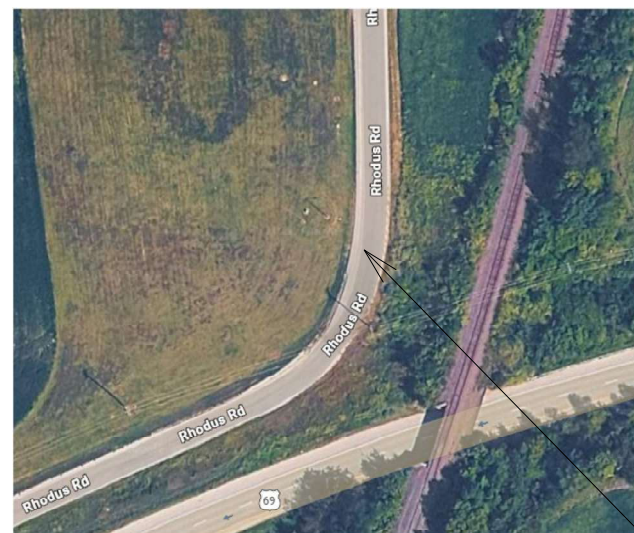

PLACE 2 TYPE 3 MOVABLE BARRICADES WITH ROAD CLOSED



R11-2

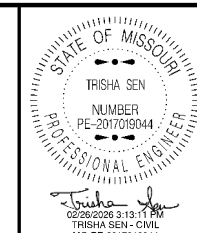

DATE PREPARED	
2/26/2026	
ROUTE	STATE
69	MO
DISTRICT	SHEET NO.
KC	12
COUNTY	
CLAY	
JOB NO.	
JKU0236	
CONTRACT ID.	
PROJECT NO.	
BRIDGE NO.	

DATE	DESCRIPTION

MISSOURI HIGHWAYS AND TRANSPORTATION COMMISSION



105 WEST CAPITOL
JEFFERSON CITY, MO 65102
1-888-ASK-MODOT (1-888-273-6636)

TEMPORARY EROSION CONTROL LEGEND

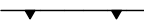
-  ALTERNATIVE DITCH CHECK
-  SILT FENCE

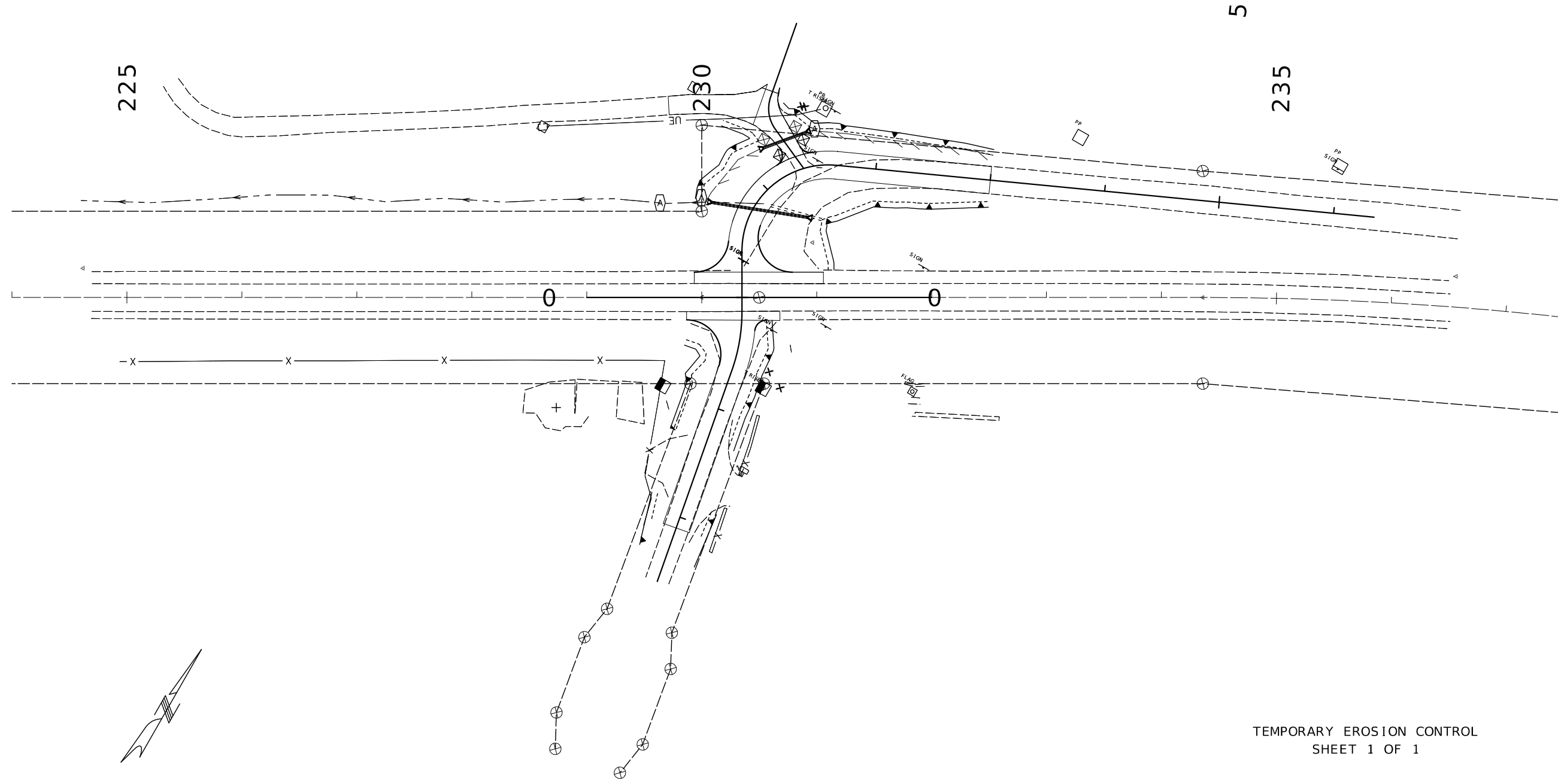

TEMPORARY EROSION CONTROL
SHEET 1 OF 1

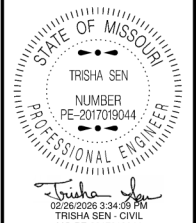

DATE PREPARED
2/26/2026

ROUTE 69	STATE MO
DISTRICT KC	SHEET NO. 13

COUNTY
CLAY

JOB NO.
JKU0236

CONTRACT ID.

PROJECT NO.

BRIDGE NO.

DATE	DESCRIPTION

MISSOURI HIGHWAYS AND TRANSPORTATION
COMMISSION



105 WEST CAPITOL
JEFFERSON CITY, MO 65102
1-888-ASK-MODOT (1-888-275-6636)

PERMANENT EROSION CONTROL LEGEND

 EROSION CONTROL BLANKET AND COOL SEASON SEEDING

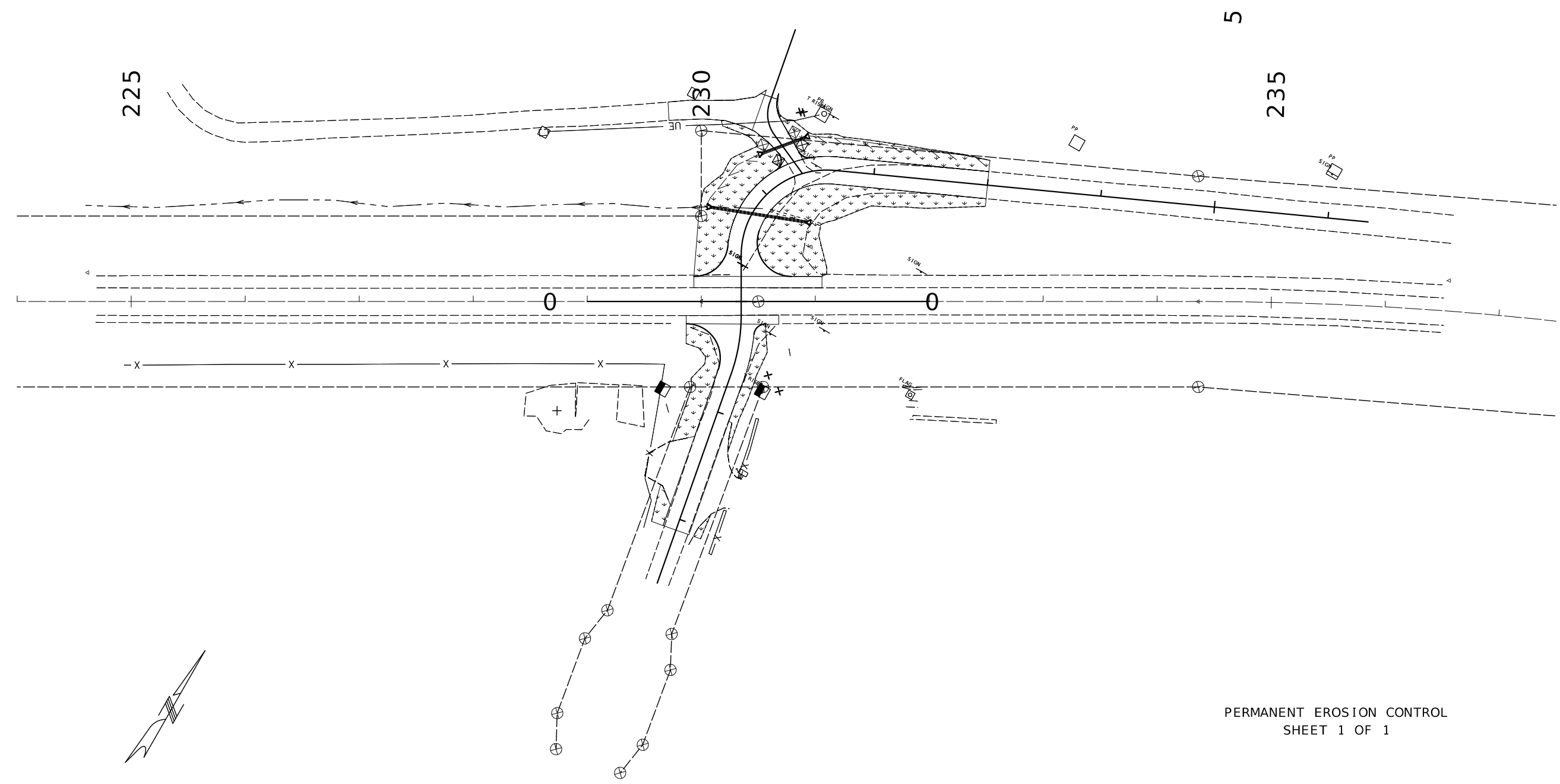

PERMANENT EROSION CONTROL
SHEET 1 OF 1

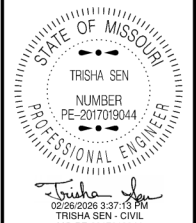

DATE PREPARED
2/26/2026

ROUTE 69	STATE MO
DISTRICT KC	SHEET NO. 14

COUNTY
CLAY

JOB NO.
JKU0236

CONTRACT ID.

PROJECT NO.

BRIDGE NO.

DATE	DESCRIPTION

MISSOURI HIGHWAYS AND TRANSPORTATION COMMISSION



105 WEST CAPITOL
JEFFERSON CITY, MO 65102
1-888-ASK-MODOT (1-888-275-6636)

