

NOTES:

1. PAVEMENT, SHOULDER, & CURB ELEVATIONS ARE APPROXIMATE. CONTRACTOR SHALL ADJUST TO MATCH EXISTING CONDITIONS AND MAINTAIN DESIGNED CROSS SLOPES.
2. TIE-DOWN POINT OFFSETS & ELEVATIONS ARE APPROXIMATE. CONTRACTOR SHALL ADJUST TO MATCH EXISTING CONDITIONS AND MAINTAIN DESIGNED CUT OR FILL SLOPES AND DITCH ELEVATIONS.

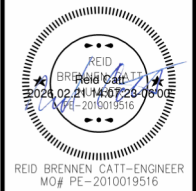
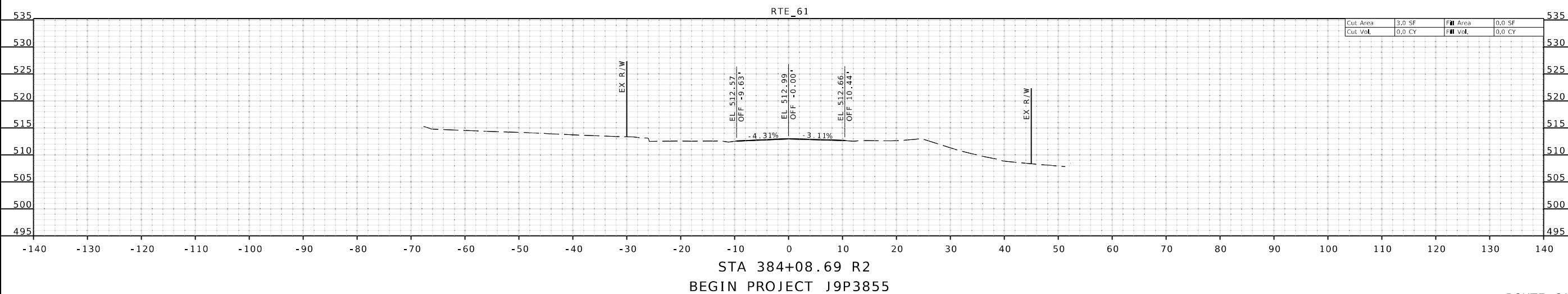
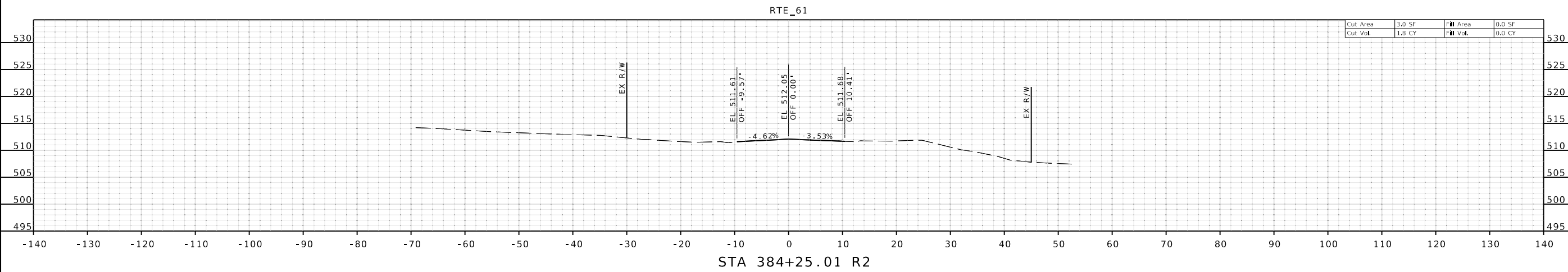
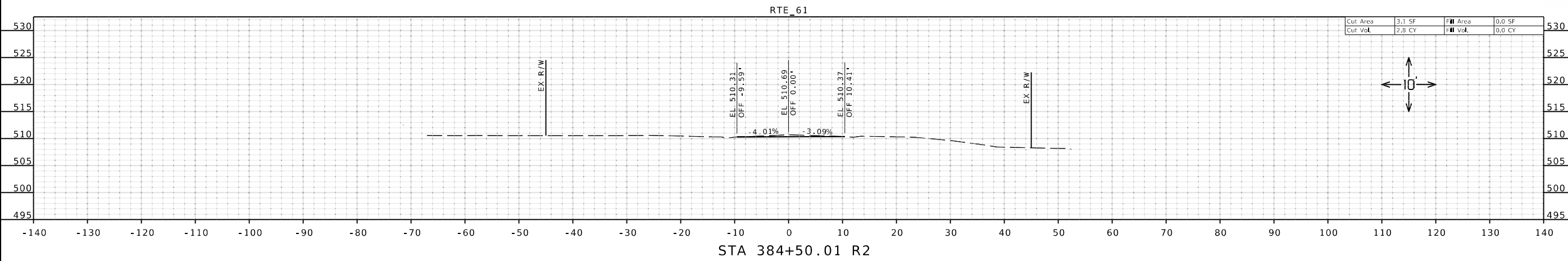

DATE PREPARED
2/20/2026

ROUTE 61 STATE MO
DISTRICT SE SHEET NO. 1

COUNTY STE. GENEVIEVE
JOB NO. J9P3855
CONTRACT ID.

PROJECT NO.
BRIDGE NO.

DESCRIPTION	DATE

MISSOURI HIGHWAYS AND TRANSPORTATION COMMISSION

MoDOT

105 WEST CAPITOL
JEFFERSON CITY, MO 65102
1-888-ASK-MODOT (1-888-275-6636)

Olsson

550 ST. LOUIS STREET
SPRINGFIELD, MO 65806
PH. (417) 890-8802
CERTIFICATE OF AUTHORITY NO. 001592

ROUTE 61

IF A SEAL IS PRESENT ON THIS SHEET IT HAS BEEN ELECTRONICALLY SEALED AND DATED.

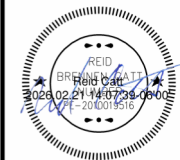

REID BRENNEN CATTI-ENGINEER
MO# PE-2010019516

DATE PREPARED
2/20/2026

ROUTE 61 STATE MO

DISTRICT SE SHEET NO. 3

COUNTY STE. GENEVIEVE

JOB NO. J9P3855

CONTRACT ID.

PROJECT NO.

BRIDGE NO.

DESCRIPTION

DATE

MISSOURI HIGHWAYS AND TRANSPORTATION COMMISSION

105 WEST CAPITOL JEFFERSON CITY, MO 65102

1-888-ASK-MODOT (1-888-275-6636)

550 ST. LOUIS STREET SPRINGFIELD, MO 65806

PH. (417) 890-8802

CERTIFICATE OF AUTHORITY NO. 001592

olsson

ROUTE 61

IF A SEAL IS PRESENT ON THIS SHEET IT HAS BEEN ELECTRONICALLY SEALED AND DATED.

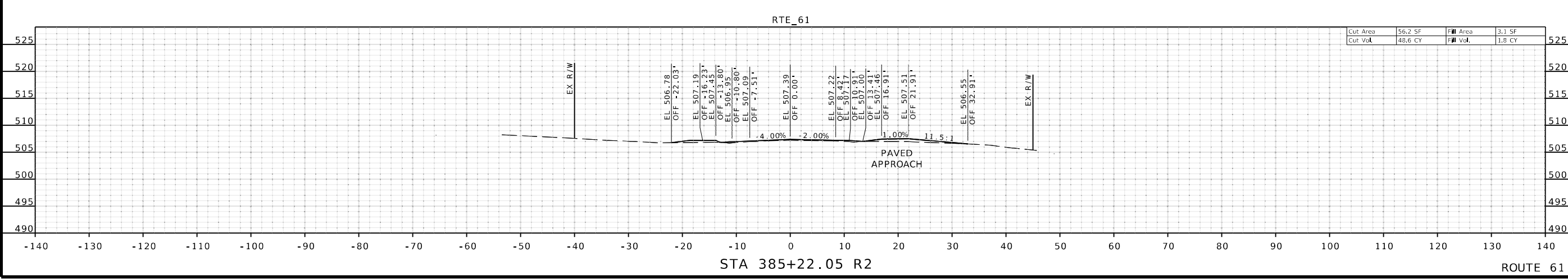
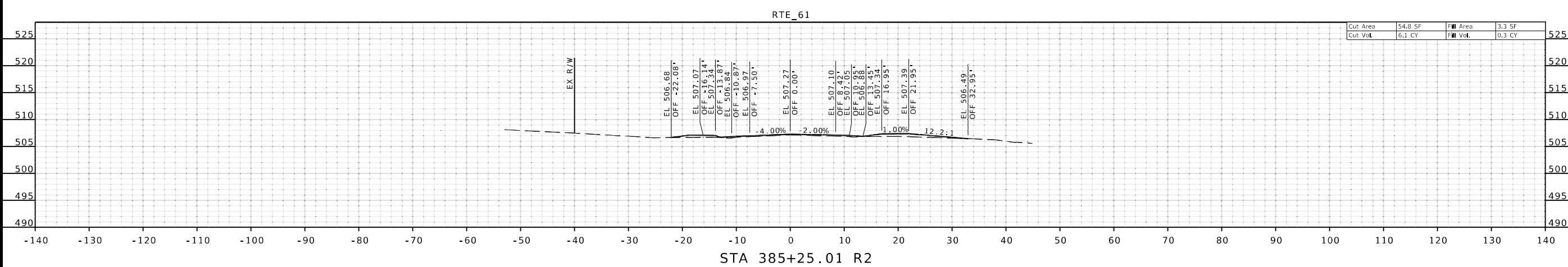
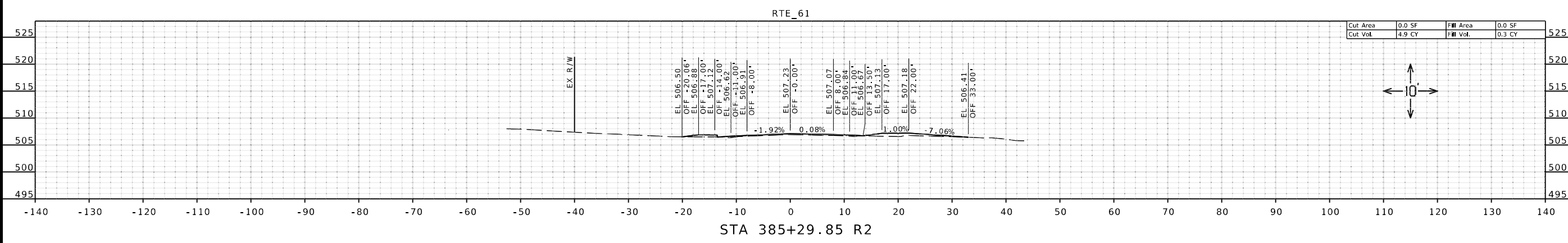



REID BRENNEN CATT-ENGINEER
MO# PE-2010019516

DATE PREPARED
2/20/2026

ROUTE 61 STATE MO

DISTRICT SE SHEET NO. 6

COUNTY STE. GENEVIEVE

JOB NO. J9P3855

CONTRACT ID.

PROJECT NO.

BRIDGE NO.

DESCRIPTION

DATE

MISSOURI HIGHWAYS AND TRANSPORTATION COMMISSION

105 WEST CAPITOL JEFFERSON CITY, MO 65102

1-888-ASK-MODOT (1-888-275-6636)

olsson

550 ST. LOUIS STREET SPRINGFIELD, MO 65806

PH. (417) 890-8802

CERTIFICATE OF AUTHORITY NO. 001592

ROUTE 61

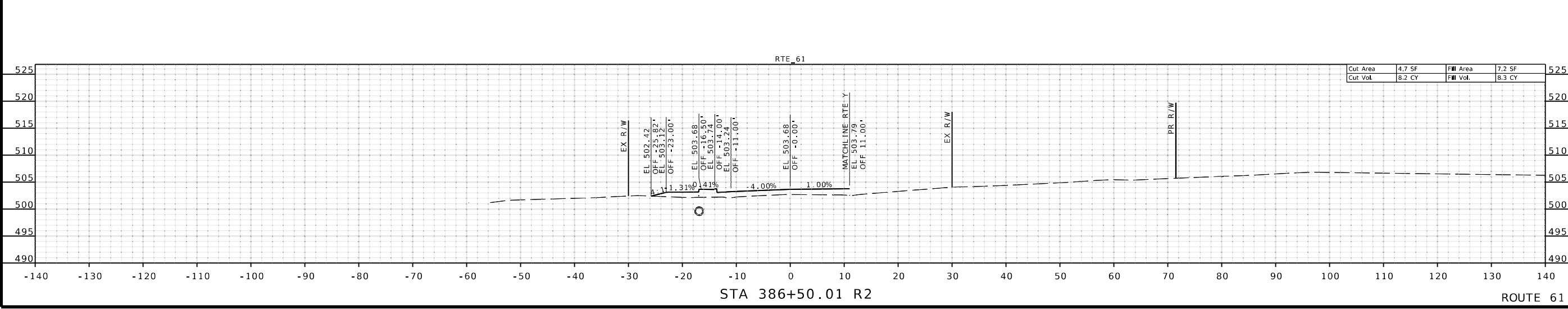
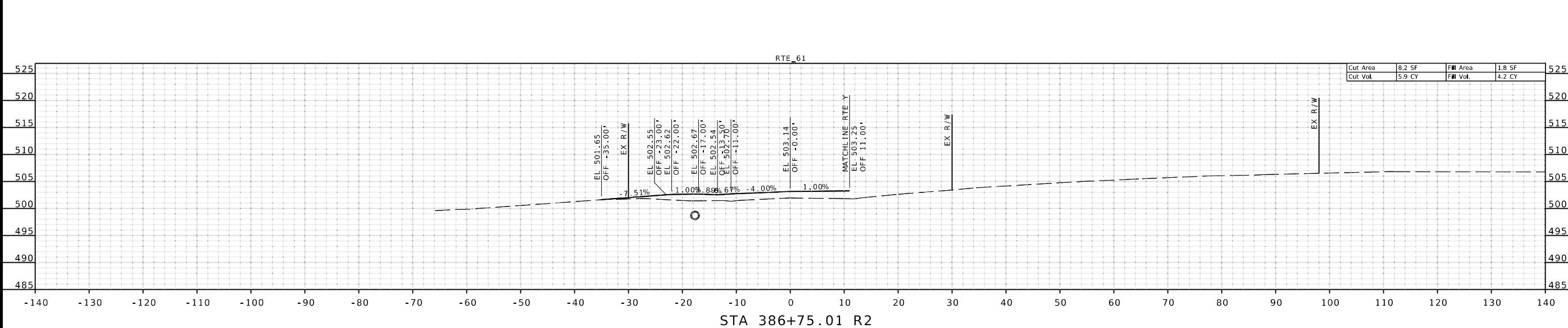
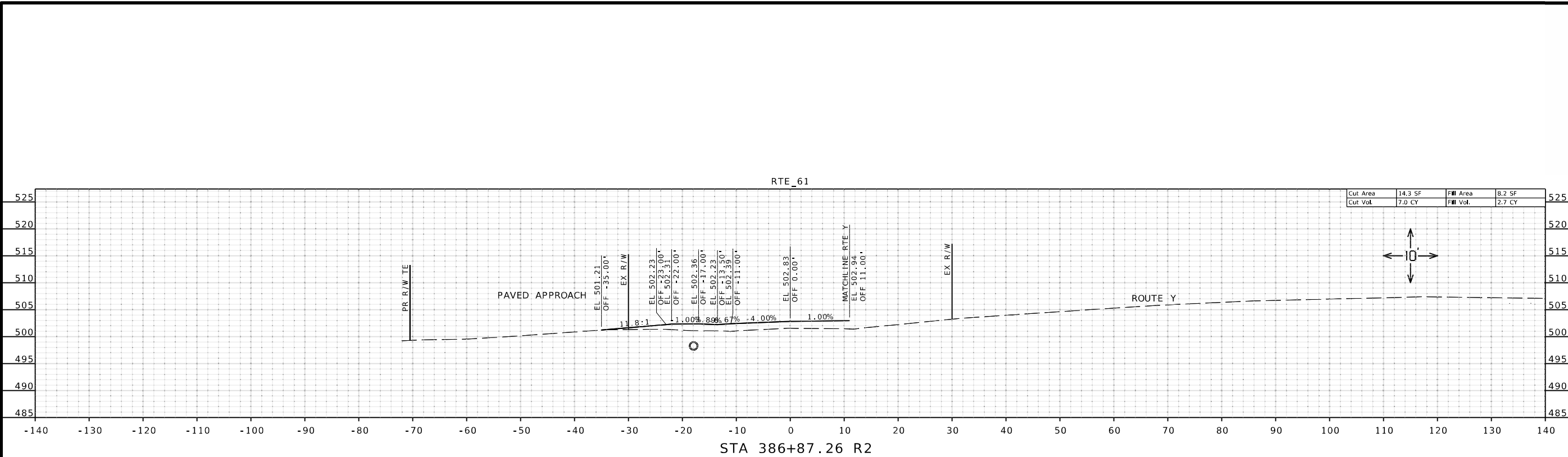

IF A SEAL IS PRESENT ON THIS SHEET IT HAS BEEN ELECTRONICALLY SEALED AND DATED.

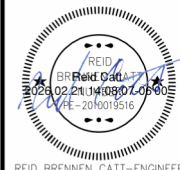

REID BRENNEN CATT-ENGINEER
MO# PE-2010019516

DATE PREPARED
2/20/2026

ROUTE STATE
61 MO

DISTRICT SHEET NO.
SE 7

COUNTY
STE. GENEVIEVE

JOB NO.
J9P3855

CONTRACT ID.

PROJECT NO.

BRIDGE NO.

DESCRIPTION

DATE

MISSOURI HIGHWAYS AND TRANSPORTATION COMMISSION

105 WEST CAPITOL
JEFFERSON CITY, MO 65102

1-888-ASK-MODOT (1-888-275-6636)



olsson

550 ST. LOUIS STREET
SPRINGFIELD, MO 65806

PH. (417) 890-8802

CERTIFICATE OF AUTHORITY NO. 001592

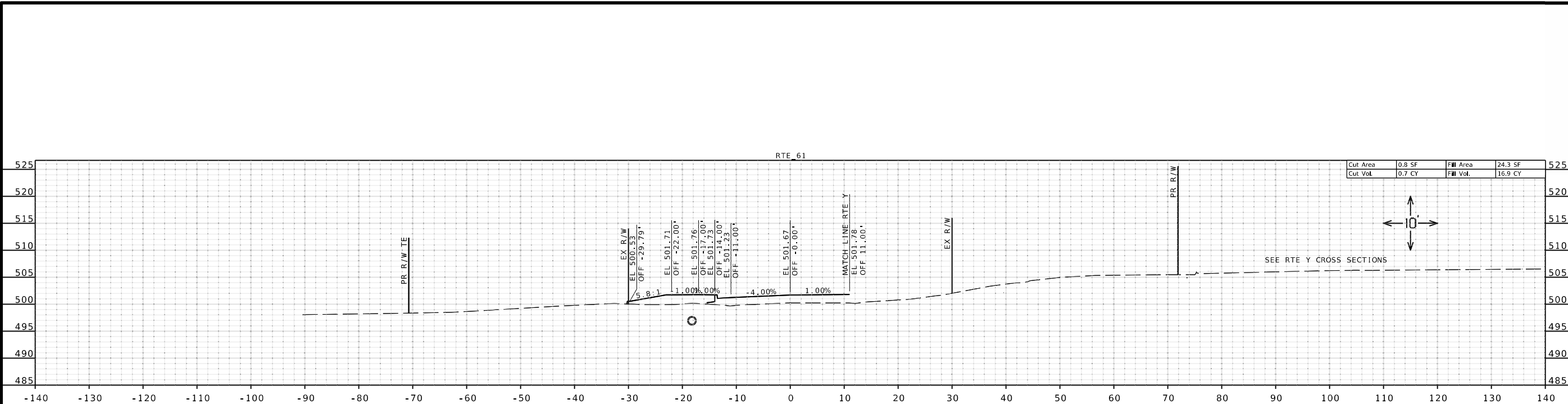

STA 387+25.01 R2

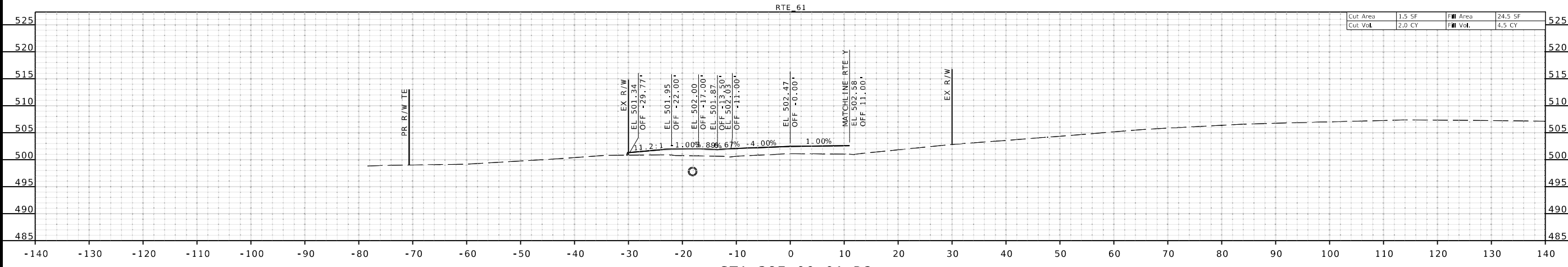

STA 387+00.01 R2

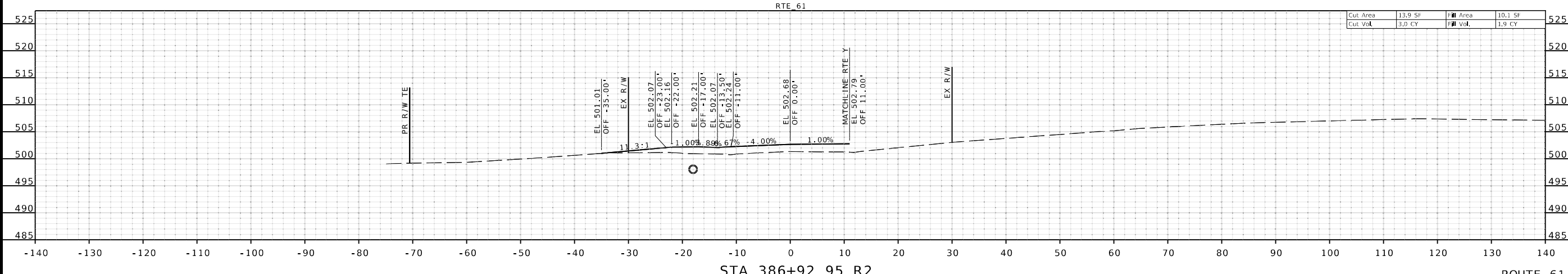

STA 386+92.95 R2

ROUTE 61

IF A SEAL IS PRESENT ON THIS SHEET IT HAS BEEN ELECTRONICALLY SEALED AND DATED.

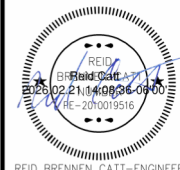

REID BRENNEN CATT-ENGINEER
MO# PE-2010019516

DATE PREPARED
2/20/2026

ROUTE 61 STATE MO

DISTRICT SE SHEET NO. 9

COUNTY STE. GENEVIEVE

JOB NO. J9P3855

CONTRACT ID.

PROJECT NO.

BRIDGE NO.

DESCRIPTION

DATE

MISSOURI HIGHWAYS AND TRANSPORTATION COMMISSION

105 WEST CAPITOL JEFFERSON CITY, MO 65102

1-888-ASK-MODOT (1-888-275-6636)

550 ST. LOUIS STREET SPRINGFIELD, MO 65806

PH. (417) 890-8802

CERTIFICATE OF AUTHORITY NO. 001592

IF A SEAL IS PRESENT ON THIS SHEET IT HAS BEEN ELECTRONICALLY SEALED AND DATED.

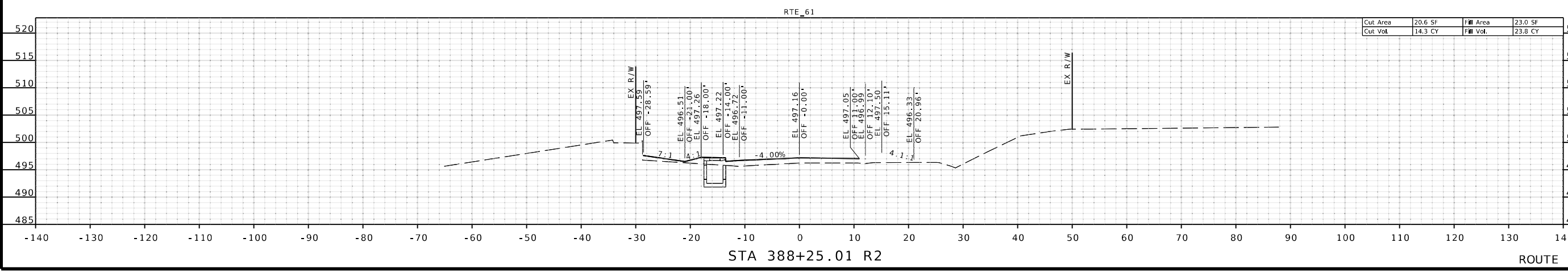
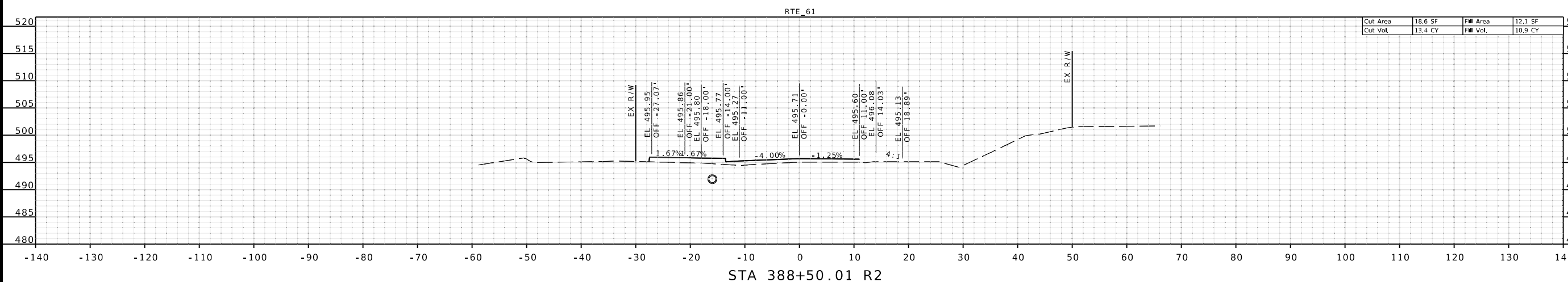
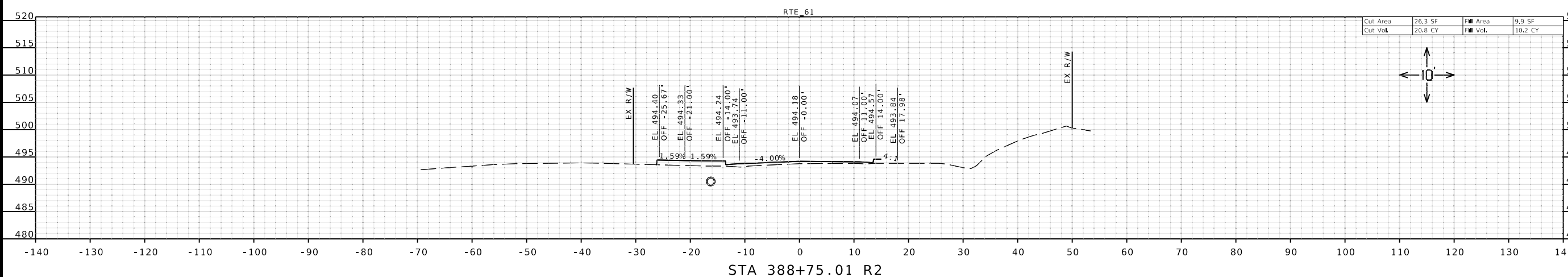

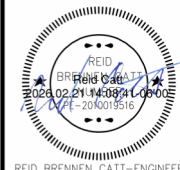

REID BRENNEN CATT-ENGINEER
MO# PE-2010019516

DATE PREPARED
2/20/2026

ROUTE 61 STATE MO

DISTRICT SE SHEET NO. 10

COUNTY STE. GENEVIEVE

JOB NO. J9P3855

CONTRACT ID.

PROJECT NO.

BRIDGE NO.

DESCRIPTION

DATE

MISSOURI HIGHWAYS AND TRANSPORTATION COMMISSION

105 WEST CAPITOL JEFFERSON CITY, MO 65102

1-888-ASK-MODOT (1-888-275-6636)

olsson

550 ST. LOUIS STREET SPRINGFIELD, MO 65806 PH. (417) 890-8802 CERTIFICATE OF AUTHORITY NO. 001592

ROUTE 61

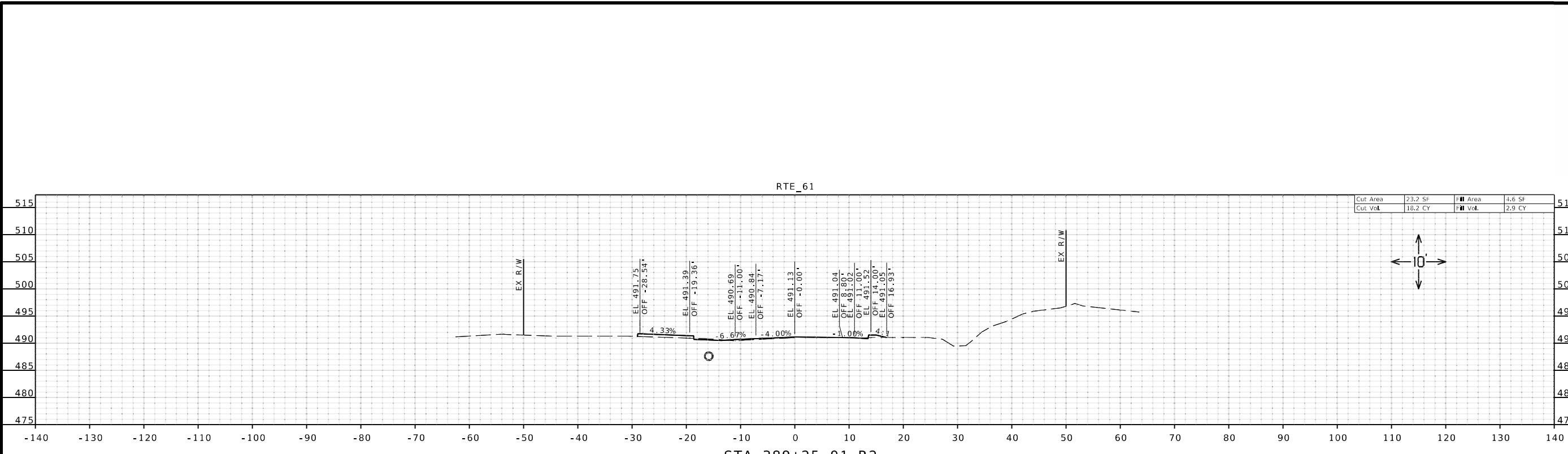

STA 389+25.01 R2

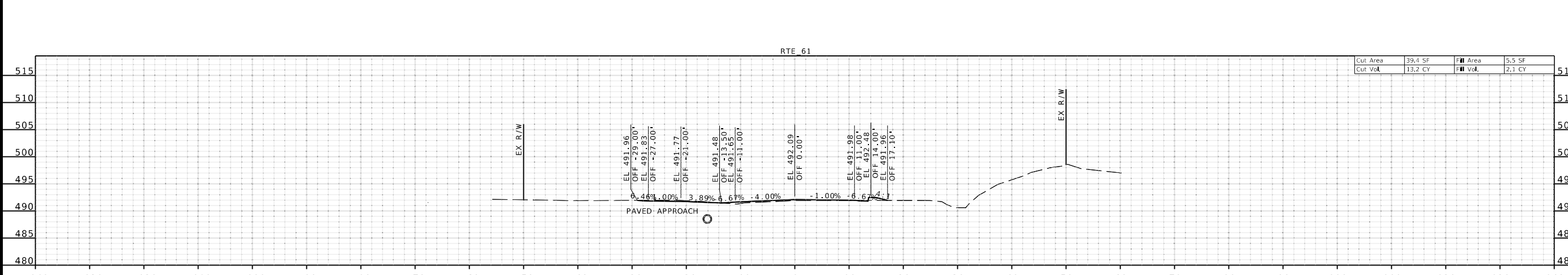

STA 389+09.33 R2

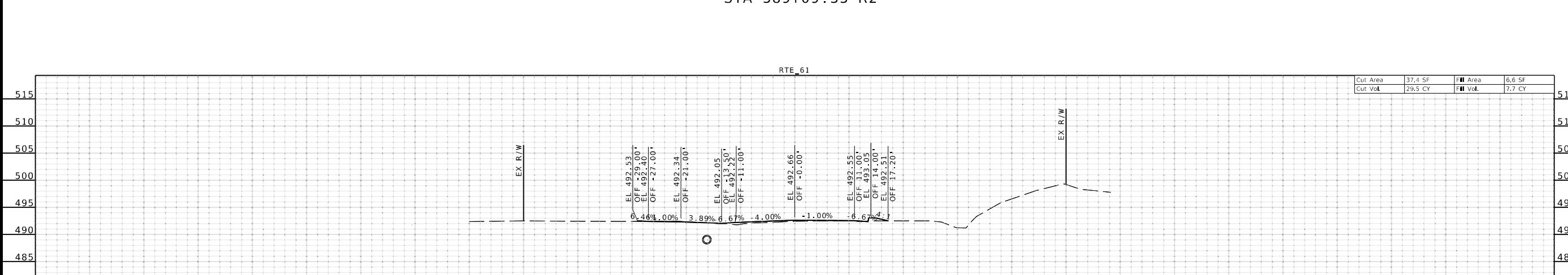

STA 389+00.01 R2

IF A SEAL IS PRESENT ON THIS SHEET IT HAS BEEN ELECTRONICALLY SEALED AND DATED.

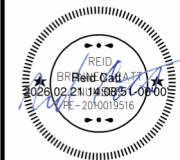

REID BRENNEN CATTI-ENGINEER
MO# PE-2010019516

DATE PREPARED
2/20/2026

ROUTE 61 STATE MO

DISTRICT SE SHEET NO. 11

COUNTY

STE. GENEVIEVE

JOB NO.
J9P3855

CONTRACT ID.

PROJECT NO.

BRIDGE NO.

DESCRIPTION

DATE

MISSOURI HIGHWAYS AND TRANSPORTATION COMMISSION

105 WEST CAPITOL

JEFFERSON CITY, MO 65102

1-888-ASK-MODOT (1-888-275-6636)

MODOT

olsson

550 ST. LOUIS STREET

SPRINGFIELD, MO 65806

PH. (417) 890-8802

CERTIFICATE OF

AUTHORITY NO. 001592

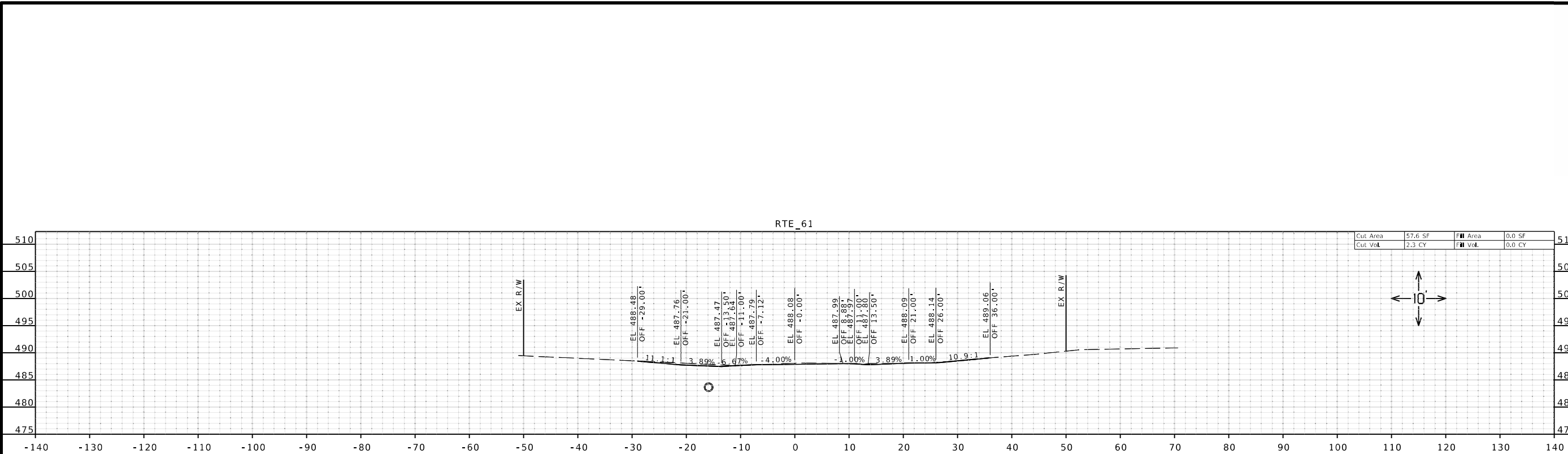

STA 389+75.01 R2

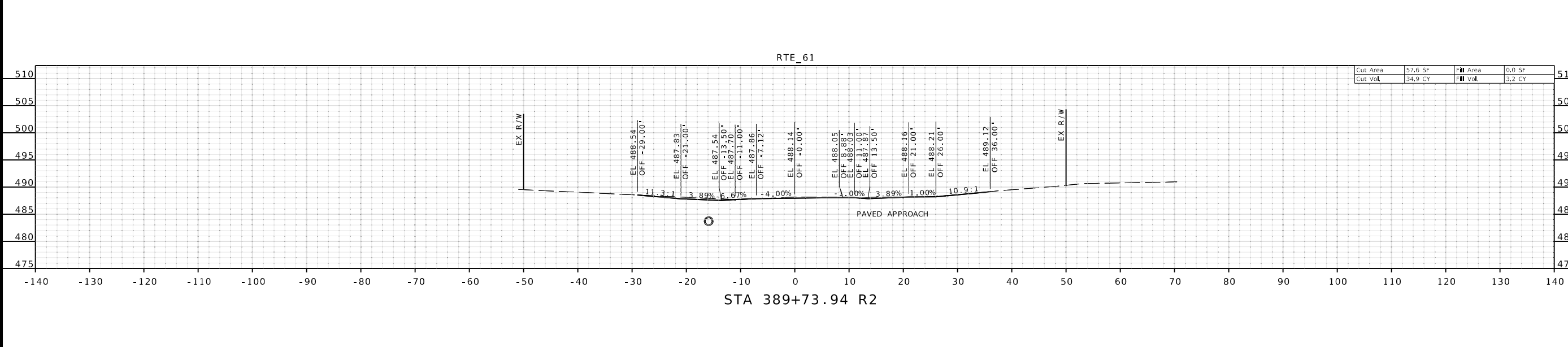

STA 389+73.94 R2

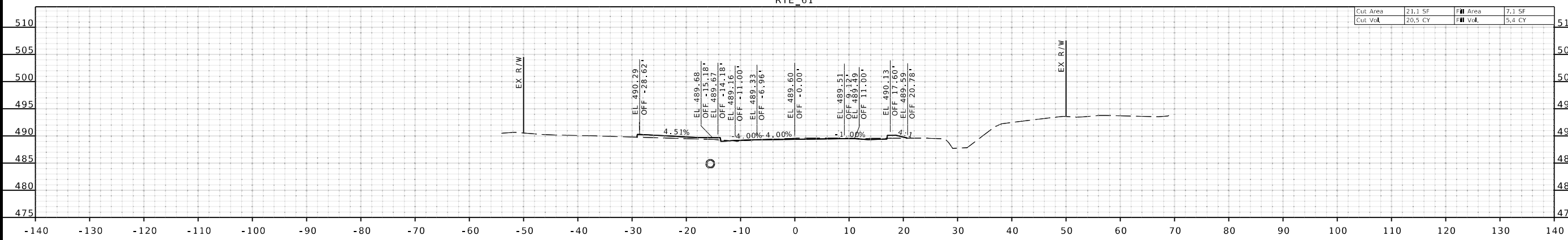

STA 389+50.01 R2

ROUTE 61

IF A SEAL IS PRESENT ON THIS SHEET IT HAS BEEN ELECTRONICALLY SEALED AND DATED.

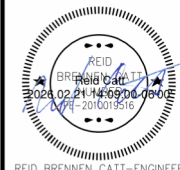

REID BRENNEN CATT-ENGINEER
MO# PE-2010019516

DATE PREPARED
2/20/2026

ROUTE 61 STATE MO

DISTRICT SE SHEET NO. 12

COUNTY STE. GENEVIEVE

JOB NO. J9P3855

CONTRACT ID.

PROJECT NO.

BRIDGE NO.

DESCRIPTION

DATE

MISSOURI HIGHWAYS AND TRANSPORTATION COMMISSION

105 WEST CAPITOL JEFFERSON CITY, MO 65102

1-888-ASK-MODOT (1-888-275-6636)

1-888-ASK-MODOT (1-888-275-6636)

1-888-ASK-MODOT (1-888-275-6636)

1-888-ASK-MODOT (1-888-275-6636)

1-888-ASK-MODOT (1-888-275-6636)

1-888-ASK-MODOT (1-888-275-6636)

1-888-ASK-MODOT (1-888-275-6636)

1-888-ASK-MODOT (1-888-275-6636)

1-888-ASK-MODOT (1-888-275-6636)

1-888-ASK-MODOT (1-888-275-6636)

1-888-ASK-MODOT (1-888-275-6636)

1-888-ASK-MODOT (1-888-275-6636)

1-888-ASK-MODOT (1-888-275-6636)

1-888-ASK-MODOT (1-888-275-6636)

1-888-ASK-MODOT (1-888-275-6636)

1-888-ASK-MODOT (1-888-275-6636)

1-888-ASK-MODOT (1-888-275-6636)

1-888-ASK-MODOT (1-888-275-6636)

1-888-ASK-MODOT (1-888-275-6636)

1-888-ASK-MODOT (1-888-275-6636)

1-888-ASK-MODOT (1-888-275-6636)

1-888-ASK-MODOT (1-888-275-6636)

1-888-ASK-MODOT (1-888-275-6636)

1-888-ASK-MODOT (1-888-275-6636)

1-888-ASK-MODOT (1-888-275-6636)

1-888-ASK-MODOT (1-888-275-6636)

1-888-ASK-MODOT (1-888-275-6636)

1-888-ASK-MODOT (1-888-275-6636)

1-888-ASK-MODOT (1-888-275-6636)

1-888-ASK-MODOT (1-888-275-6636)

1-888-ASK-MODOT (1-888-275-6636)

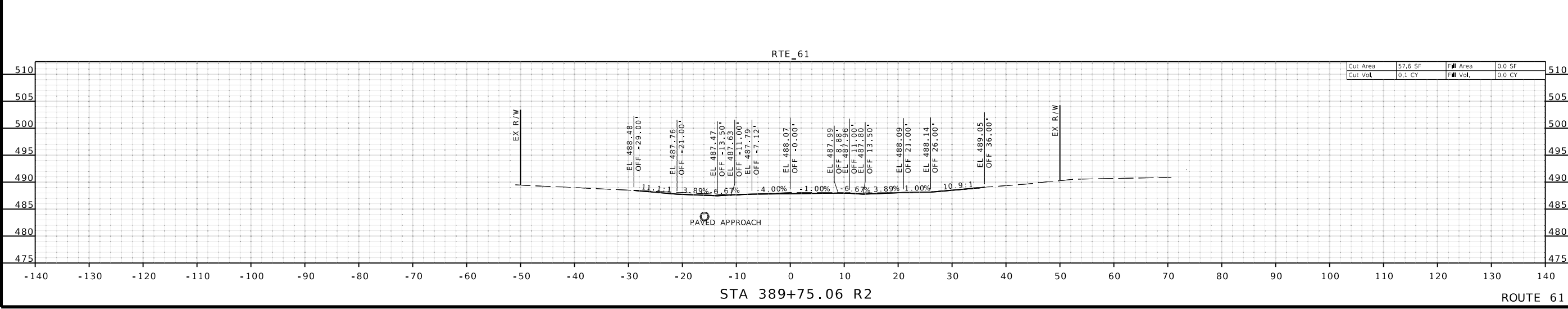
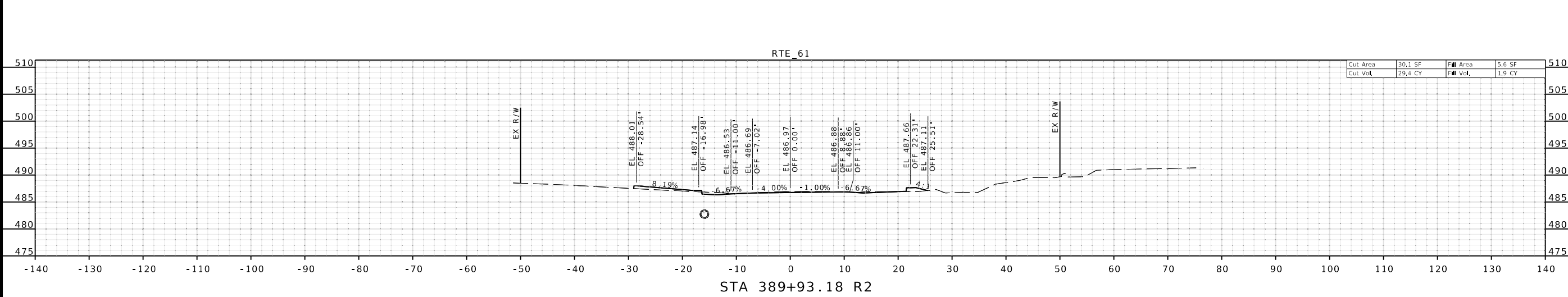
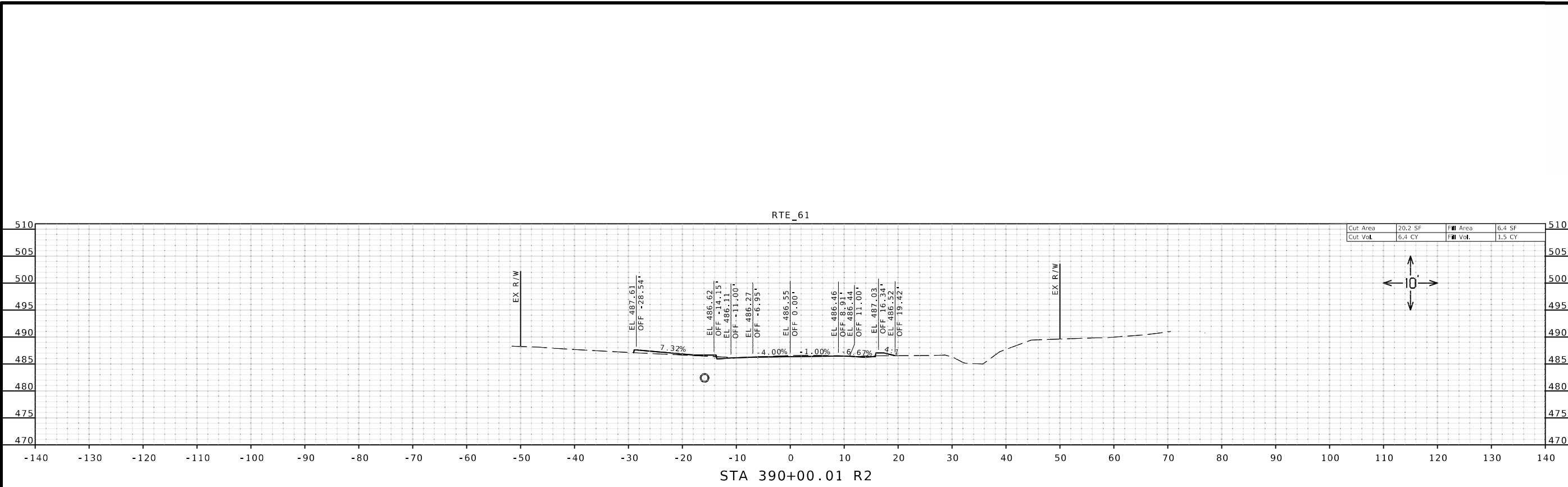

IF A SEAL IS PRESENT ON THIS SHEET IT HAS BEEN ELECTRONICALLY SEALED AND DATED.

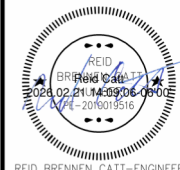

REID BRENNEN CATT-ENGINEER
MO# PE-2010019516

DATE PREPARED
2/20/2026

ROUTE 61 STATE MO

DISTRICT SE SHEET NO. 13

COUNTY STE. GENEVIEVE

JOB NO. J9P3855

CONTRACT ID.

PROJECT NO.

BRIDGE NO.

DATE

DESCRIPTION

DATE

DESCRIPTION

DATE

DESCRIPTION

DATE

DESCRIPTION

DATE

DESCRIPTION

DATE

DESCRIPTION

DATE

DESCRIPTION

DATE

DESCRIPTION

DATE

DESCRIPTION

DATE

DESCRIPTION

DATE

DESCRIPTION

DATE

DESCRIPTION

DATE

DESCRIPTION

DATE

DESCRIPTION

DATE

DESCRIPTION

DATE

DESCRIPTION

DATE

DESCRIPTION

DATE

DESCRIPTION

DATE

DESCRIPTION

DATE

DESCRIPTION

DATE

DESCRIPTION

DATE

DESCRIPTION

DATE

DESCRIPTION

DATE

DESCRIPTION

DATE

IF A SEAL IS PRESENT ON THIS SHEET IT HAS BEEN ELECTRONICALLY SEALED AND DATED.

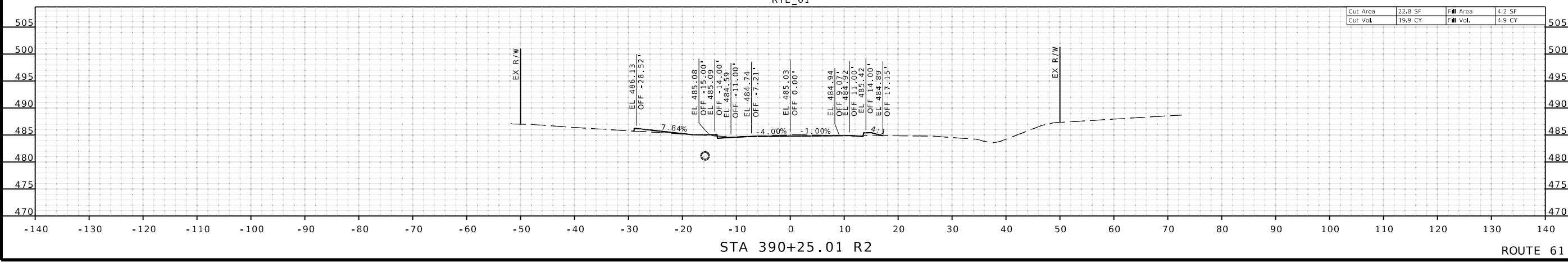
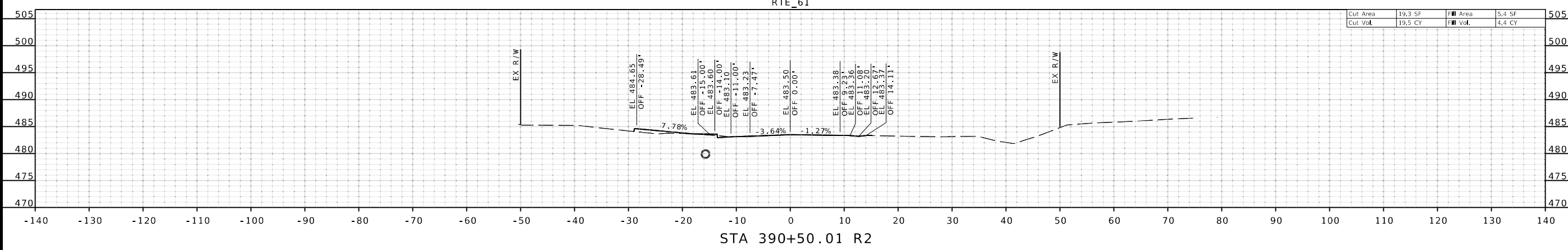
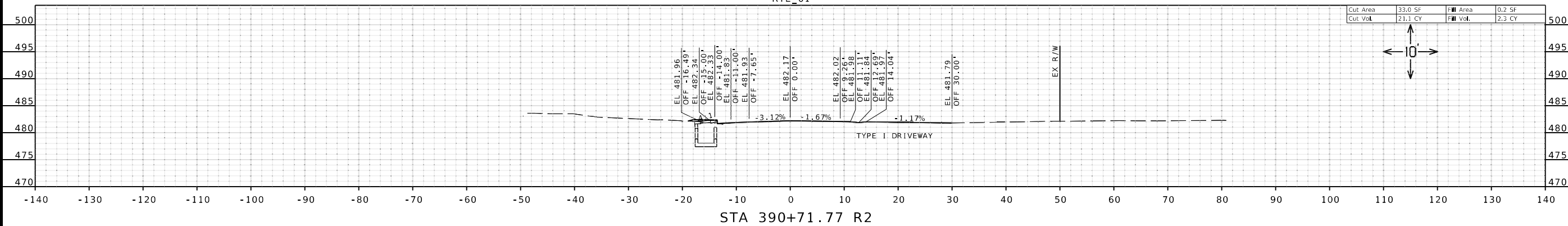

MISSOURI HIGHWAYS AND TRANSPORTATION COMMISSION

105 WEST CAPITOL
JEFFERSON CITY, MO 65102
1-888-ASK-MODOT (1-888-275-6636)

Olsson

550 ST. LOUIS STREET
SPRINGFIELD, MO 65806
PH. (417) 890-8802
CERTIFICATE OF AUTHORITY NO. 001592

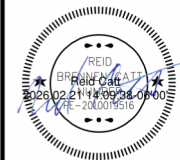

REID BRENNEN CATT-ENGINEER
MO# PE-2010019516

DATE PREPARED
2/20/2026

ROUTE STATE
61 MO

DISTRICT SHEET NO.
SE 16

COUNTY
STE. GENEVIEVE

JOB NO.
J9P3855

CONTRACT ID.

PROJECT NO.

BRIDGE NO.

DESCRIPTION

DATE

MISSOURI HIGHWAYS AND TRANSPORTATION COMMISSION

105 WEST CAPITOL
JEFFERSON CITY, MO 65102
1-888-ASK-MODOT (1-888-275-6636)

550 ST. LOUIS STREET
SPRINGFIELD, MO 65806
PH. (417) 890-8802
CERTIFICATE OF
AUTHORITY NO. 001592

olsson

IF A SEAL IS PRESENT ON THIS SHEET IT HAS BEEN ELECTRONICALLY SEALED AND DATED.

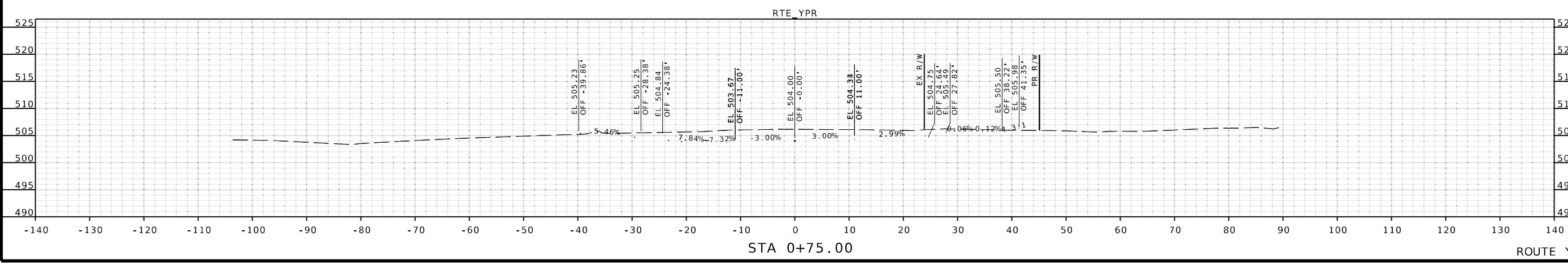
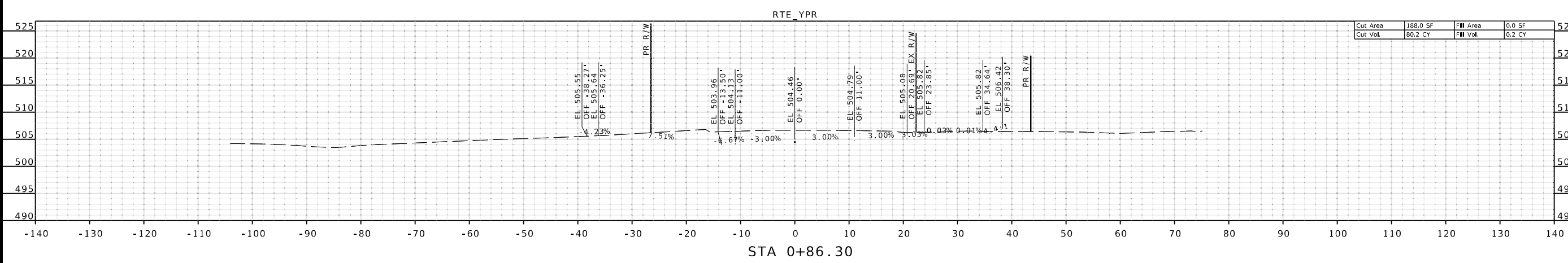
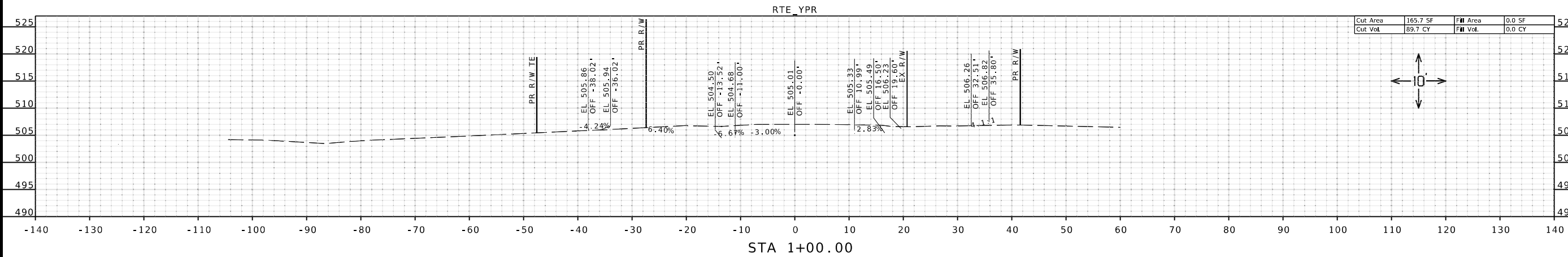

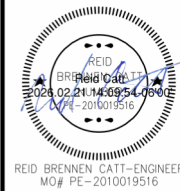

REID BRENNEN CATT-ENGINEER
MO# PE-2010019516

DATE PREPARED
2/20/2026

ROUTE 61 STATE MO

DISTRICT SE SHEET NO. 18

COUNTY STE. GENEVIEVE

JOB NO. J9P3855

CONTRACT ID.

PROJECT NO.

BRIDGE NO.

DESCRIPTION

DATE

MISSOURI HIGHWAYS AND TRANSPORTATION COMMISSION

105 WEST CAPITOL JEFFERSON CITY, MO 65102

1-888-ASK-MODOT (1-888-275-6636)

olsson

550 ST. LOUIS STREET SPRINGFIELD, MO 65806 PH. (417) 890-8802 CERTIFICATE OF AUTHORITY NO. 001592

IF A SEAL IS PRESENT ON THIS SHEET IT HAS BEEN ELECTRONICALLY SEALED AND DATED.

