

DESIGN DESIGNATION

MO 84 W OF FRISCO ST
 A.A.D.T. - 2027 = 9653
 A.A.D.T. - 2037 = 10950
 D.H.V. = 8.71%
 T = 6.26%
 V = 25 M.P.H.
 D = 48.3%/51.7%
 MO 84 E OF FRISCO ST
 A.A.D.T. - 2027 = 10978
 A.A.D.T. - 2037 = 11539
 D.H.V. = 8.37%
 T = 5.71%
 V = 25/35 M.P.H.
 D = 49.9%/50.1%

FUNCTIONAL CLASSIFICATION-MINOR ARTERIAL

NO NEW RIGHT OF WAY

CONVENTIONAL SYMBOLS
 (USED IN PLANS)

BUILDINGS AND STRUCTURES	EXISTING	NEW
GUARD RAIL	—	—
GUARD CABLE	—	—
CONCRETE RIGHT-OF-WAY MARKER	—	—
STEEL RIGHT-OF-WAY MARKER	—	—
LOCATION SURVEY MARKER	—	—
UTILITIES		
FIBER OPTICS	—FO—	—FO—
OVERHEAD CABLE TV	—OTV—	—OTV—
UNDERGROUND CABLE TV	—UTV—	—UTV—
OVERHEAD TELEPHONE	—OT—	—OT—
UNDERGROUND TELEPHONE	—UT—	—UT—
OVERHEAD POWER	—OE—	—OE—
UNDERGROUND POWER	—UE—	—UE—
SANITARY SEWER	—S—	—S—
STORM SEWER	—SS—	—SS—
GAS	—G—	—G—
WATER	—W—	—W—
MANHOLE	SMN	SMN
FIRE HYDRANT	HFD	HFD
WATER VALVE	WV	WV
WATER METER	WM	WM
DROP INLET	DI	DI
DITCH BLOCK	DB	DB
GROUND MOUNTED SIGN	GM	GM
LIGHT POLE	LP	LP
H-FRAME POWER POLE	HFP	HFP
TELEPHONE PEDESTAL	TP	TP
FENCE	F	F
CHAIN LINK	CL	CL
WOVEN WIRE	WW	WW
GATE POST	GP	GP
BENCHMARK	BM	BM

NOTE: DASHED OR OPEN SYMBOLS INDICATE EXISTING FEATURES

MISSOURI HIGHWAYS AND TRANSPORTATION COMMISSION
 PLANS FOR PROPOSED
 STATE HIGHWAY

DUNKLIN COUNTY

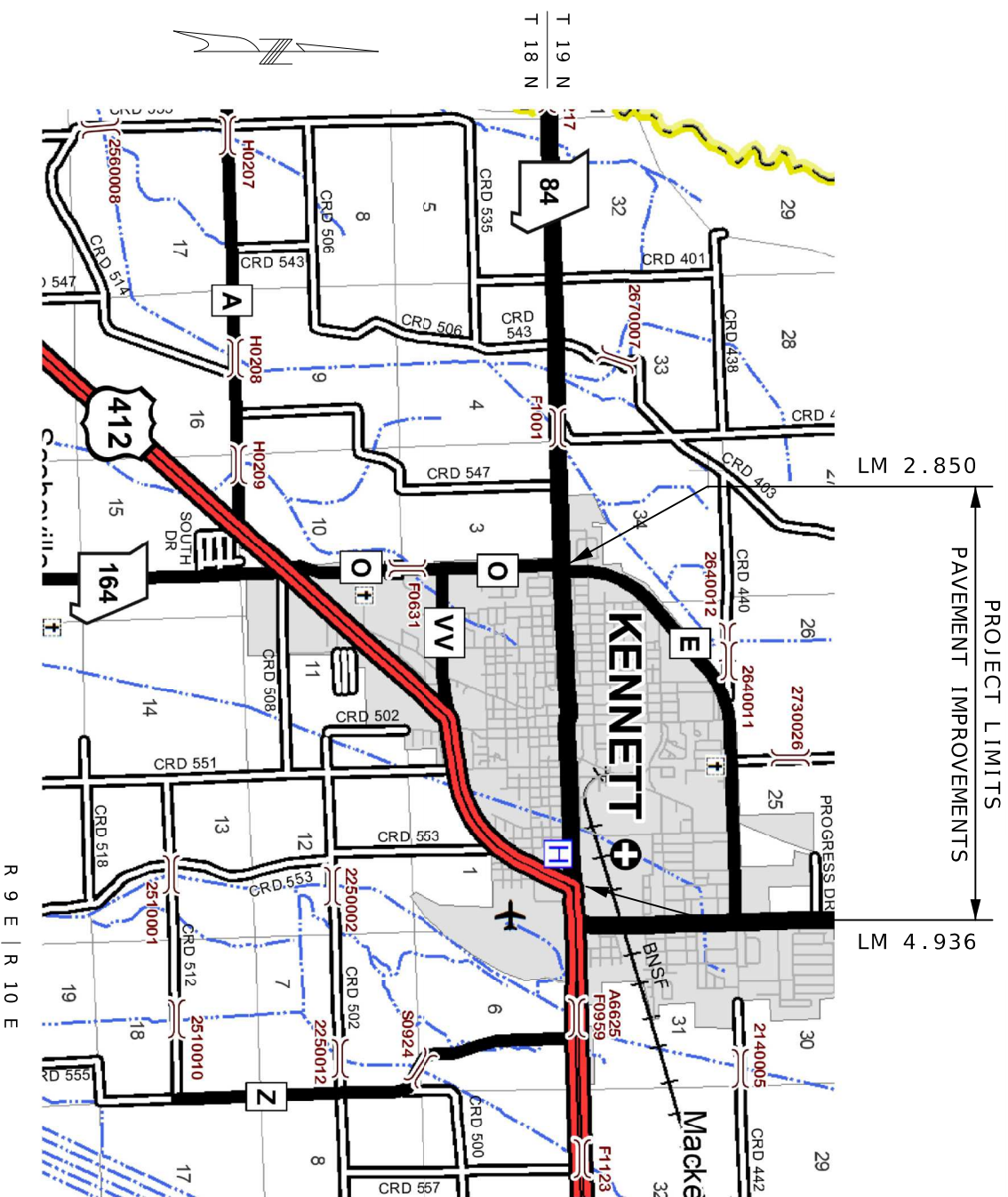

THE EXISTENCE AND APPROXIMATE LOCATION OF UTILITY FACILITIES KNOWN TO EXIST, AS SHOWN ON THE PLANS, ARE BASED ON THE BEST INFORMATION AVAILABLE TO THE COMMISSION AT THIS TIME. THIS INFORMATION IS PROVIDED BY THE COMMISSION "AS-IS" AND THE COMMISSION EXPRESSLY DISCLAIMS ANY REPRESENTATION OR WARRANTY AS TO THE COMPLETENESS, ACCURACY, OR SUITABILITY OF THE INFORMATION FOR ANY USE. RELIANCE UPON THIS INFORMATION, IT IS, THEREFORE, THE RESPONSIBILITY OF THE CONTRACTOR TO VERIFY THE EXISTENCE, LOCATION AND STATUS OF ANY FACILITY. SUCH VERIFICATION INCLUDES DIRECT CONTACT WITH THE LISTED UTILITIES.

INDEX OF SHEETS

DESCRIPTION	SHEET NUMBER
TITLE SHEET	1
TYPICAL SECTIONS (TS) (1 SHEET)	2
QUANTITIES (QU) (2 SHEETS)	3
SPECIAL SHEETS (SS)	4-5
TRAFFIC CONTROL SHEETS (TC)	6

LENGTH OF PROJECT

BEGINNING OF PROJECT	END OF PROJECT	APPARENT LENGTH	EXCEPTIONS:
LM 2.850	LM 4.936	11014.08 FEET	-0.079 MILES
LM 3.934	TO LM 4.013		

TOTAL CORRECTIONS	-417.12 FEET
NET LENGTH OF PROJECT	10596.96 FEET
STATE LENGTH	2.007 MILES
FOR INFORMATION ONLY ESTIMATED DISTURBED ACRES	0 ACRES

MISSOURI HIGHWAYS AND TRANSPORTATION COMMISSION

105 WEST CAPITOL
 JEFFERSON CITY, MO 65102
 1-888-ASK-MODOT (1-888-275-6636)

STATE OF MISSOURI
 PUBLIC ENGINEER
 NUMBER: PE-2019020205
 NAME: [Signature]
 DATE PREPARED: 3/26/2026
 ROUTE: 84
 STATE: MO
 COUNTY: DUNKLIN
 JOB NO.: J9P38339
 CONTRACT ID.:
 PROJECT NO.:
 BRIDGE NO.:

DATE	DESCRIPTION

(1) MATCH EXISTING CROSS SLOPE

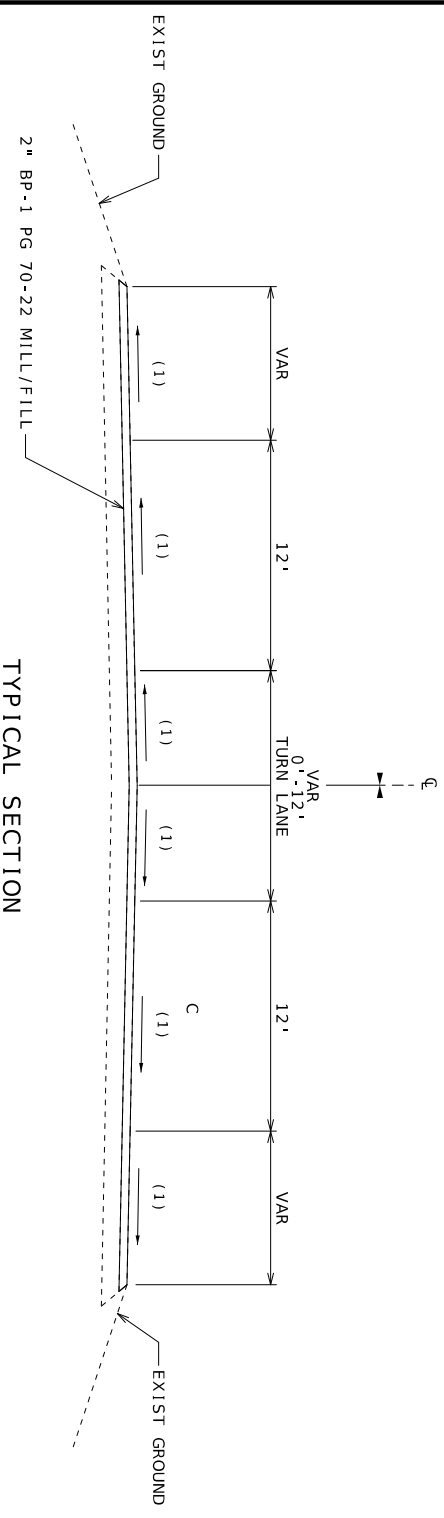

TYPICAL SECTION
RTE 84
LM 2.850 TO LM 2.950

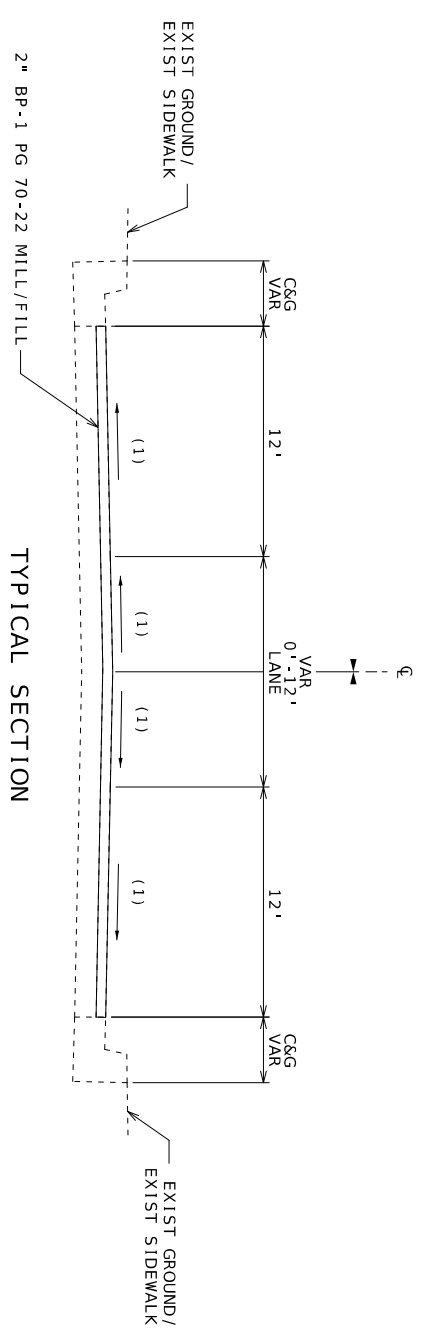

TYPICAL SECTION
RTE 84
LM 2.950 TO LM 3.056
LM 3.500 TO LM 3.934
LM 4.013 TO LM 4.181

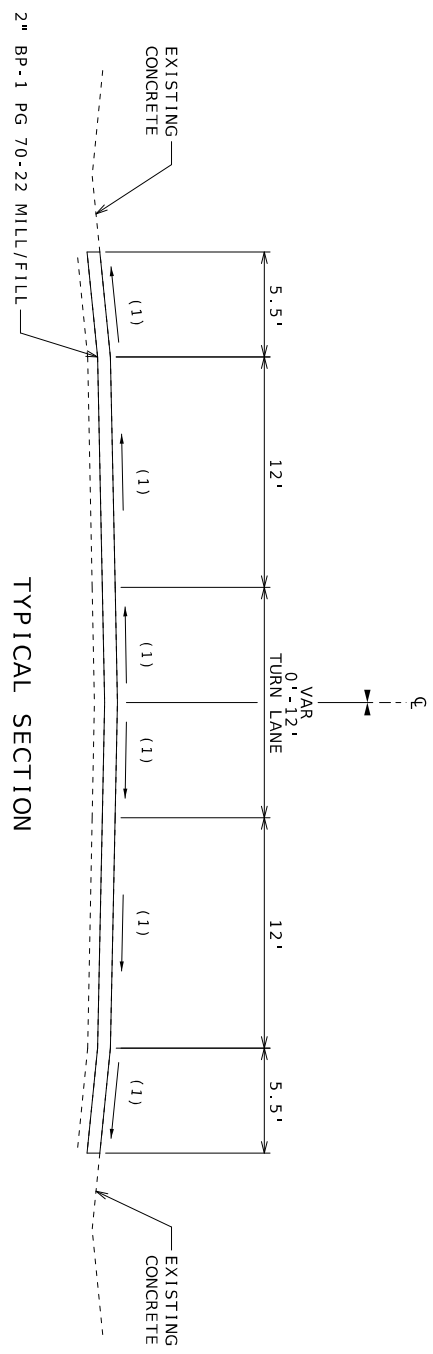

TYPICAL SECTION
RTE 84
LM 3.056 TO LM 3.500

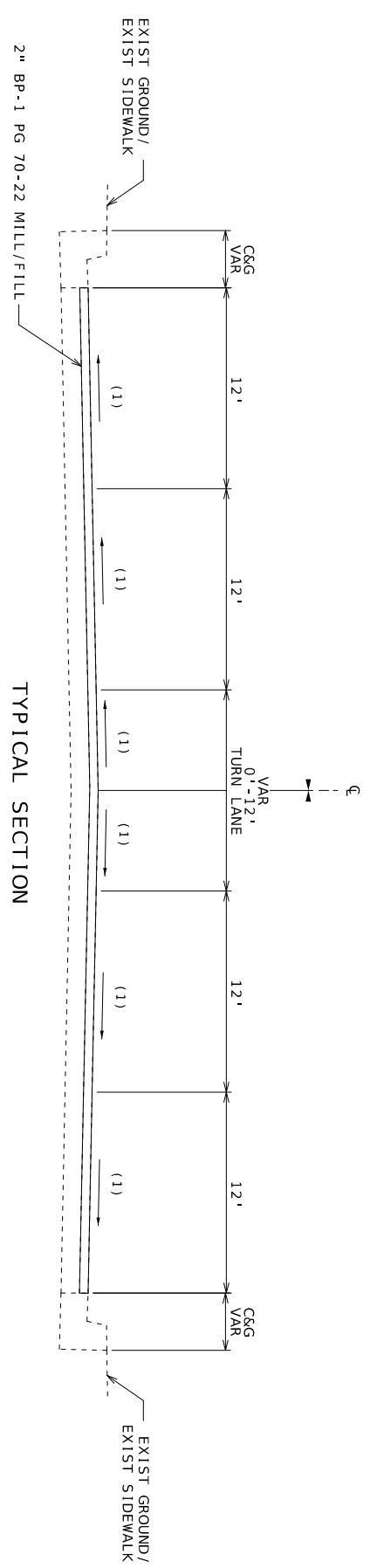

TYPICAL SECTION
RTE 84
LM 4.181 TO LM 4.936

DRAWING NOT TO SCALE. FOLLOW DIMENSIONS.

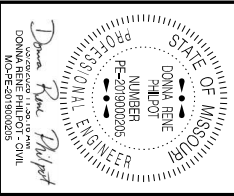

DATE PREPARED
3/26/2026
ROUTE
84
STATE
MO
DISTRICT
SE
SHEET NO.
2

COUNTY
DUNKLIN
JOB NO.
J9P3839
CONTRACT ID.

PROJECT NO.
BRIDGE NO.

DATE	DESCRIPTION

MISSOURI HIGHWAYS AND TRANSPORTATION COMMISSION



105 WEST CAPITOL
JEFFERSON CITY, MO 65102
1-888-ASK-MODOT (1-888-275-6636)

SIGN	SIZE IN.	AREA SQ. FT.	QTY EACH	TOTAL AREA SQ. FT.	QTY EACH	TOTAL RELOC SQ. FT.	SIGN NO.	DESCRIPTION	SIGN	SIZE IN.	AREA SQ. FT.	QTY EACH	TOTAL AREA SQ. FT.	QTY EACH	TOTAL RELOC SQ. FT.	SIGN NO.	DESCRIPTION	ITEM NUMBER	TOTAL QTY	EFFECTIVE: 07-01-2025		
																					WARNING SIGNS	GUIDE SIGNS
W01-1L	48X48	16.00						TURN (SYMBOL LEFT)	E05-1	36X48	12.00							GORE EXIT	6122008		IMPACT ATTENUATOR 40 MPH (SAND BARRELS)	
W01-1R	48X48	16.00						TURN (SYMBOL RIGHT)	E05-2	48X36	12.00							EXIT OPEN	6122009		IMPACT ATTENUATOR 45 MPH (SAND BARRELS)	
W01-2L	48X48	16.00						CURVE (SYMBOL LEFT)	E05-2a	48X36	12.00							EXIT CLOSED	6122010		IMPACT ATTENUATOR 50 MPH (SAND BARRELS)	
W01-2R	48X48	16.00						CURVE (SYMBOL RIGHT)	G020-1	60X24	10.00	2	20.00					ROAD WORK NEXT XX MILES	6122014		IMPACT ATTENUATOR 55 MPH (SAND BARRELS)	
W01-3L	48X48	16.00						REVERSE TURN (SYMBOL LEFT)	G020-2	48X24	8.00	2	16.00					END ROAD WORK	6122017		IMPACT ATTENUATOR 60 MPH (SAND BARRELS)	
W01-3R	48X48	16.00						REVERSE TURN (SYMBOL RIGHT)	G020-4	36X18	4.50							PILOT CAR FOLLOW ME	6122019		IMPACT ATTENUATOR 65 MPH (SAND BARRELS)	
W01-4L	48X48	16.00						REVERSE CURVE (SYMBOL LEFT)	G020-4a	48X24	8.75							PILOT CAR IN USE WAIT & FOLLOW	6122020		IMPACT ATTENUATOR 70 MPH (SAND BARRELS)	
W01-4R	48X48	16.00						REVERSE CURVE (SYMBOL RIGHT)	G020-4a	18X12	1.50							PILOT CAR IN USE WAIT & FOLLOW	6122030		REPLACEMENT SAND BARREL	
W01-4BL	48X48	16.00						DOUBLE ARROW REVERSE CURVE (SYMBOL LEFT)	G020-5aP	36X24	6.00							WORK ZONE (PLAQUE)	6122040		IMPACT ATTENUATOR (RELOCATION)	
W01-4BR	48X48	16.00						DOUBLE ARROW REVERSE CURVE (SYMBOL RIGHT)	M04-8a	24X18	3.00							END DETOUR	6122041		WORK ZONE CRASH CUSHION (RELOCATION)	
W01-4CL	48X48	16.00						TRIPLE ARROW REVERSE CURVE (SYMBOL LEFT)	M04-9L	48X36	12.00							DETOUR (LEFT)	6123001		TRUCK MOUNTED ATTENUATOR (TMA)	
W01-4CR	48X48	16.00						TRIPLE ARROW REVERSE CURVE (SYMBOL RIGHT)	M04-9R	48X36	12.00							DETOUR (RIGHT)	6123002		BUOYS (BOATS KEEP OUT)	
W01-6	60X30	12.50						HORIZONTAL ARROW (SYMBOL)	M04-9P	48X12	4.00							STREET NAME (PLAQUE)	6161013		BUOYS (NO WAKE)	
W01-6a	72X36	18.00						HORIZ. ARROW (SYMBOL ON PERMANENT BARRICADE)	M04-10L	48X18	6.00							DETOUR ARROW (LEFT)	6161014		SPECIAL SIGN ASSEMBLY (BOATS KEEP OUT)	
W01-7	60X30	18.00						DOUBLE HEAD HORIZ. ARROW (SYMBOL)	M04-10R	48X18	6.00							DETOUR ARROW (RIGHT)	6161020		CHANNELIZER (DRUM-LIKE)	
W01-7a	72X36	18.00						DOUBLE HEAD HORIZ. ARROW (SYMBOL ON PERM. BARR.)													CHANNELIZER (CONE)	
W01-8	18X24	3.00						CHEVRON (SYMBOL)	R1-1	48X48	13.25							STOP	6161025	200	CHANNELIZER (TRIM-LINE)	
W01-8a	30X36	7.50						CHEVRON (SYMBOL FOR DIVIDED HIGHWAYS)	R1-2	48TR1.	6.93							YIELD	6161026		CHANNELIZER (VERTICAL PANEL)	
W03-1	48X48	16.00						STOP AHEAD (SYMBOL)	R1-2a	36X36	9.00							TO ONCOMING TRAFFIC (PLAQUE)	6161030		TYPE 3 MOVABLE BARRICADE	
W03-2	48X48	16.00						YIELD AHEAD (SYMBOL)	R1-3P	30X12	2.50							ALL WAY (PLAQUE)	6161033		DIRECTION INDICATOR BARRICADE	
W03-3	48X48	16.00						SIGNAL AHEAD (SYMBOL)	R2-1	36X48	12.00							SPEED LIMIT XX	6161040	2	FLASHING ARROW PANEL	
W03-4	48X48	16.00						BE PREPARED TO STOP	R3-1	48X48	16.00							NO RIGHT TURN (SYMBOL)	6161047		TYPE 3 OBJECT MARKER	
W03-5	48X48	16.00						SPEED LIMIT AHEAD	R3-2	48X48	16.00							NO LEFT TURN (SYMBOL)	6161055		SEQUENTIAL FLASHING WARNING LIGHT	
W04-1L	48X48	16.00						MERGE (SYMBOL FROM LEFT)	R3-3	36X36	9.00							NO TURNS	6161070		TUBULAR MARKER	
W04-1R	48X48	16.00						MERGE (SYMBOL FROM RIGHT)	R3-4	48X48	16.00							NO U-TURN (SYMBOL)	6161095		RADAR SPEED ADVISORY SYSTEM	
W04-1aL	48X48	16.00						MERGE (LEFT)	R3-7L	30X30	6.25							LEFT LANE MUST TURN LEFT	6161096		CHANGEABLE MESSAGE SIGN,	
W04-1aR	48X48	16.00						MERGE (RIGHT)	R3-7R	30X30	6.25							RIGHT LANE MUST TURN RIGHT	6161096		CHANGEABLE MESSAGE SIGN WITH COMM.	
W05-1	48X48	16.00						ROAD/BRIDGE/RAMP NARROWS	R4-1	36X48	12.00							DO NOT PASS	6161098A	4	COMMISSION FURNISHED/RETAINED	
W05-3	48X48	16.00						ONE LANE BRIDGE	R4-2	36X48	12.00							PASS WITH CARE	6161099		CHANGEABLE MESSAGE SIGN WITH COMM.	
W05-5	48X48	16.00						NARROW LANES	R4-7a	36X48	12.00							KEEP RIGHT (HORIZONTAL ARROW)	6162000A		INTERFACE, CONTRACTOR FURNISHED/RETAINED	
W06-1	48X48	16.00						DIVIDED HIGHWAY END (SYMBOL)	R4-8a	36X48	12.00							KEEP LEFT (HORIZONTAL ARROW)	6162002A		WORK ZONE TRAFFIC SIGNAL SYSTEM	
W06-2	48X48	16.00						DIVIDED HIGHWAY END (SYMBOL)	R5-1	30X30	6.25							DO NOT ENTER	6162002B		TEMPORARY LONG-TERM RUMBLE STRIPS	
W06-3	48X48	16.00						TWO WAY TRAFFIC (SYMBOL)	R5-1a	36X24	6.00							WRONG WAY	6173600D		TEMPORARY TRAFFIC BARRIER,	
W07-3a	30X24	5.00						NEXT XX MILES (PLAQUE)	R6-1L	54X18	6.75							ONE WAY ARROW (LEFT)	6173700B		CONTRACTOR FURNISHED/RETAINED	
W08-1	48X48	16.00						BUMP	R6-1R	54X18	6.75							ONE WAY ARROW (RIGHT)	6173700B		TEMP. TRAFFIC BARRIER ANCHORED,	
W08-2	48X48	16.00						DIP	R6-2L	24X30	5.00							ONE WAY (LEFT)	6173700B		CONTRACTOR FURNISHED/RETAINED	
W08-3	48X48	16.00						PAYMENT ENDS	R6-2R	24X30	5.00							ONE WAY (RIGHT)	6173700B		TEMP. TRAFFIC BARRIER HEIGHT TRANSITION	
W08-4	48X48	16.00						SOFT SHOULDER	R9-9	24X12	2.00							SIDEWALK CLOSED	6173706		CONTRACTOR FURNISHED/RETAINED	
W08-5	48X48	16.00						SLIPPERY WHEN WET (SYMBOL)	R9-11L	24X18	3.00							SIDEWALK CLOSED AHEAD,	6174000A		TEMP. TRAFFIC BARRIER HEIGHT TRANSITION,	
W08-6	48X48	16.00						TRUCK CROSSING	R9-11R	24X18	3.00							(ARROW LEFT) CROSS HERE	6175010A		CONTRACTOR FURNISHED/RETAINED	
W08-6c	48X48	16.00						TRUCK ENTRANCE	R10-6	24X36	6.00							SIDEWALK CLOSED AHEAD,	6175011B		CONTRACTOR FURNISHED/RETAINED	
W08-7	36X36	9.00						LOOSE GRAVEL	R11-2	48X30	10.00							STOP HERE ON RED (45° ARROW)	6175013		RELOCATING TEMP. TRAFFIC BARRIER	
W08-7a	48X48	16.00						FRESH OIL / LOOSE GRAVEL	R11-3a	60X30	12.50							ROAD CLOSED	6175020A		RELOCATING TEMP. TRAFFIC BARRIER ANCHORED	
W08-9	48X48	16.00						LOW SHOULDER	R11-4	60X30	12.50							ROAD CLOSED XX MILES AHEAD	6208064A		TEMPORARY RAISED PAVEMENT MARKER	
W08-11	48X48	16.00						UNEVEN LANES	CONST-3A	60X48	20.00							LOCAL TRAFFIC ONLY	9029400		TEMPORARY TRAFFIC SIGNALS	
W08-12	48X48	16.00						NO CENTER LINE	CONST-3X	56X12	4.67							ROAD CLOSED TO THRU TRAFFIC	9029401		TEMPORARY TRAFFIC SIGNALS AND LIGHTING	
W08-15	48X48	16.00						GROOVED PAVEMENT										FINE SIGN				
W08-15P	30X24	5.00						MOTORCYCLE (PLAQUE)										SPEEDING/PASSING (PLATE)				
W08-17R	48X48	16.00						SHOULDER DROP-OFF (SYMBOL LEFT)														
W08-17P	30X24	5.00						SHOULDER DROP-OFF (SYMBOL RIGHT)														
W10-1	42RND.	9.62						RAILROAD CROSSING														
W012-1	24X24	4.00						DOUBLE DOWN ARROW (SYMBOL)														
W012-2	48X48	16.00						LOW CLEARANCE (SYMBOL)														
W012-2x	24X18	3.00						LOW CLEARANCE (PLAQUE)														
W012-2a	84X24	14.00						OVERHEAD LOW CLEARANCE (FEET AND INCHES)														
W012-4	120X60	50.00						LOW CLEARANCE XX FT XX IN XX MILES AHEAD														
W012-5	120X60	50.00						WIDTH RESTRICTION XX FT XX IN XX MILES AHEAD														
W013-1	30X30	6.25						ADVISORY SPEED (PLAQUE)														
W016-2	30X24	5.00						XXX FEET (PLAQUE)														
W016-3	30X24	5.00						X MILE (PLAQUE)														
W020-1	48X48	16.00						ROAD/BRIDGE/RAMP WORK AHEAD														
W020-2	48X48	16.00						ROAD/BRIDGE/RAMP WORK AHEAD														
W020-3	48X48	16.00						DETOUR AHEAD														
W020-4	48X48	16.00						ROAD CLOSED AHEAD														
W020-5	48X48	16.00						ONE LANE ROAD AHEAD														
W020-5a	48X48	16.00						RIGHT/CENTER/LEFT LANE CLOSED AHEAD														
W020-5a	48X48	16.00						2 RIGHT/CENTER/LEFT LANES CLOSED AHEAD														
W020-6a	48X48	16.00						RIGHT/CENTER/LEFT LANE CLOSED														
W020-7a	48X48	16.00						FLAGGER (SYMBOL)														
W021-2	36X36	9.00						FRESH														

MILL/FILL

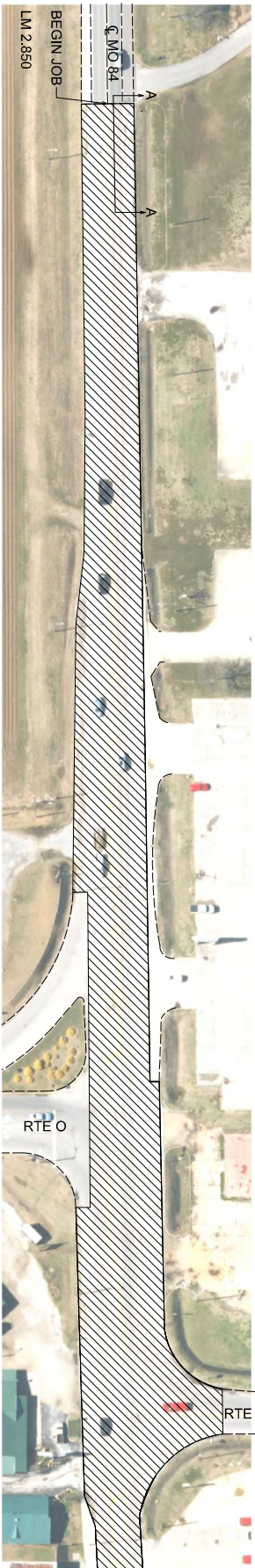

BEGIN PROJECT

PLAN VIEW AT MO 84

LM 2.850

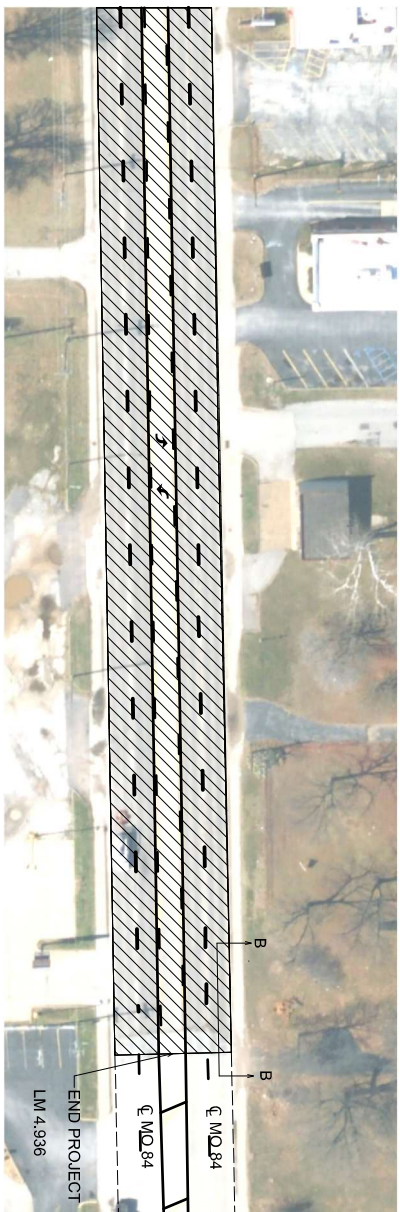

END PROJECT

PLAN VIEW AT MO 84

LM 4.936



TYPICAL

PLAN VIEW

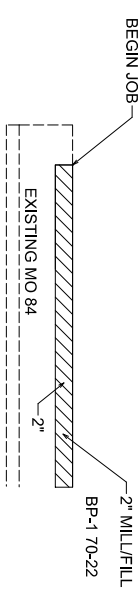

TYPICAL

SECTION A-A

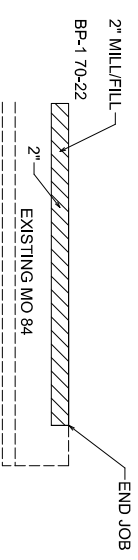

TYPICAL

SECTION B-B

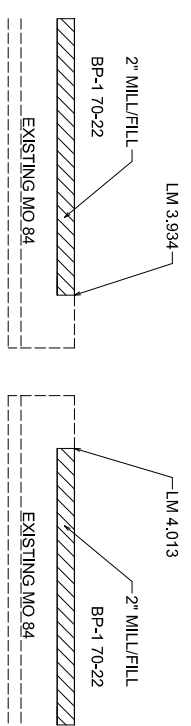

TYPICAL

SECTION C-C

NOTE:
LOG MILE LOCATIONS ARE APPROXIMATE.
ADJUST AS DIRECTED BY THE ENGINEER
TO FIT FIELD CONDITIONS.

DRAWING NOT TO SCALE. FOLLOW DIMENSIONS.

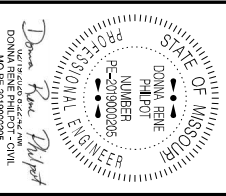

MISSOURI HIGHWAYS AND TRANSPORTATION COMMISSION



105 WEST CAPITOL
JEFFERSON CITY, MO 65102
1-888-ASK-MODOT (1-888-275-6636)

DATE	DESCRIPTION

PROJECT NO.	J9P3839
CONTRACT ID.	
BRIDGE NO.	
ROUTE	84
STATE	MO
DISTRICT	SE
SHEET NO.	4
COUNTY	DUNKLIN
JOB NO.	J9P3839
DATE PREPARED	2/18/2026
MOE#	201900205

SPECIAL SHEET
SHEET 1 OF 2



DONALD R. KANE, P.E.
 MISSOURI REGISTERED PROFESSIONAL ENGINEER
 NO. 2019020205
 DATE PREPARED 2/18/2026
 MISSOURI REGISTERED PROFESSIONAL ENGINEER
 NO. 2019020205

COUNTY: DUNKLIN
 JOB NO.: J9P3839
 CONTRACT ID.:
 PROJECT NO.:
 BRIDGE NO.:
 ROUTE: 84
 STATE: MO
 DISTRICT: SE
 SHEET NO.: 5

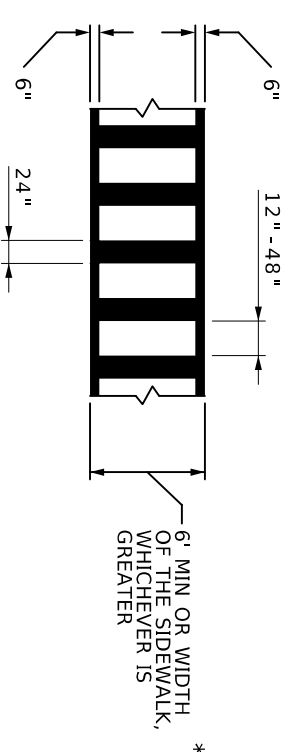

LADDER CROSSWALK DETAIL

* 6' MIN OR WIDTH OF THE SIDEWALK, WHICHEVER IS GREATER

* MINIMUM CROSSWALK WIDTH SHALL BE 8' WHERE THE POSTED SPEED LIMIT IS 40 MPH OR GREATER AT A NON-INTERSECTION CROSSWALK

DRAWING NOT TO SCALE. FOLLOW DIMENSIONS.

MISSOURI HIGHWAYS AND TRANSPORTATION COMMISSION  105 WEST CAPITOL JEFFERSON CITY, MO 65102 1-888-ASK-MODOT (1-888-275-6636)	DATE	DESCRIPTION

SPECIAL SHEET SHEET 2 OF 2

TRAFFIC CONTROL LEGEND

- SIGN (SINGLE SIDED)
- BARRICADE
- ▲ DIRECTIONAL INDICATOR
- ▤ FLASHING ARROW PANEL
- CHANNELLIZER

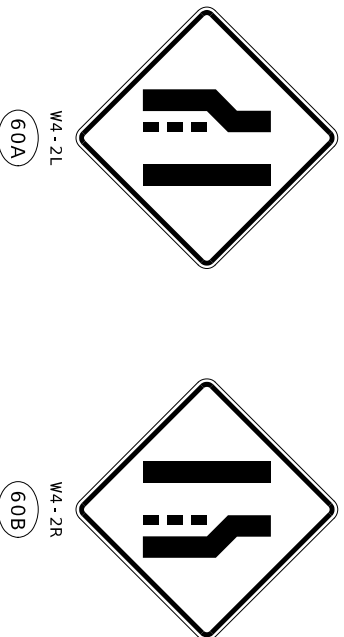
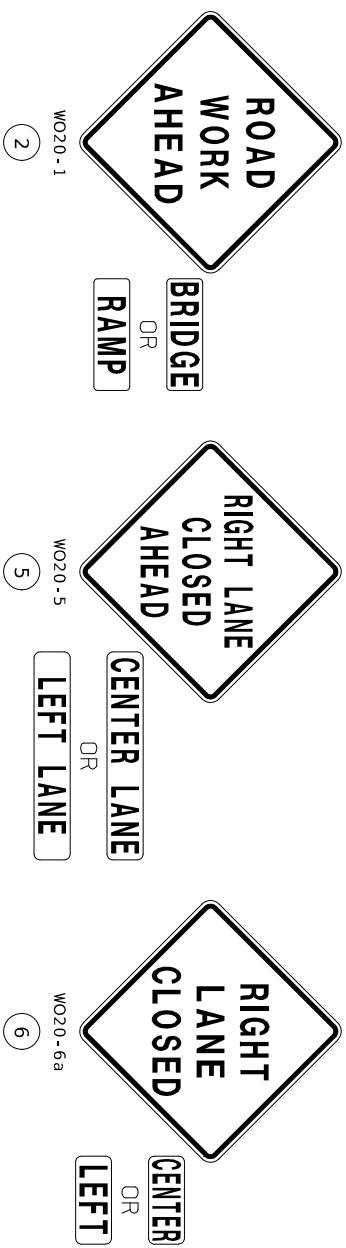

ROAD TYPE	SIGN SPACING A, B, C (ft.) (1) (2)		
	A	B	C
URBAN (Low speed)	100	100	100
URBAN (High speed)	350	350	350
RURAL	500	500	500
EXPRESSWAY / FREEWAY	1000	1500	2640

(1) THE A DIMENSION IS THE DISTANCE FROM THE TRANSITION OR POINT OF RESTRICTION TO THE FIRST SIGN. THE B DIMENSION IS THE DISTANCE BETWEEN THE FIRST AND SECOND SIGNS. THE C DIMENSION IS THE DISTANCE BETWEEN THE SECOND AND THIRD SIGNS.

(2) SPACINGS MAY BE ADJUSTED AS NECESSARY TO MEET FIELD CONDITIONS.

PERMANENT POSTED SPEED (mph)	MINIMUM TAPER LENGTH (ft.)				OPTIONAL BUFFER LENGTH (ft.)	MAXIMUM CHANNELLIZER SPACING (3) (4) (ft.)		TAPERS	BUFFER/WORK AREAS
	SHOULDER (T1)	LANE (T2)	LANE (T2)	LANE (T2)		(3)	(4)		
0-35	10 FT SHOULDER	11 FT SHOULDER	12 FT SHOULDER	10 FT LANE	11 FT LANE	12 FT LANE	250	35	70
40-45	150	165	180	205	225	245	360	40	80
50-55	185	200	220	550	605	660	495	50	100
60-70	235	255	280	700	770	840	730	60	120

(3) SPACING SHALL BE REDUCED TO 1/2 AT INTERSECTIONS.

(4) CHANNELLIZER SPACING FOR FLAGGING OPERATIONS SHALL BE 20' WITH A MINIMUM TAPER LENGTH OF 50' AND A MAXIMUM TAPER LENGTH OF 100'.

DRAWING NOT TO SCALE. FOLLOW DIMENSIONS.

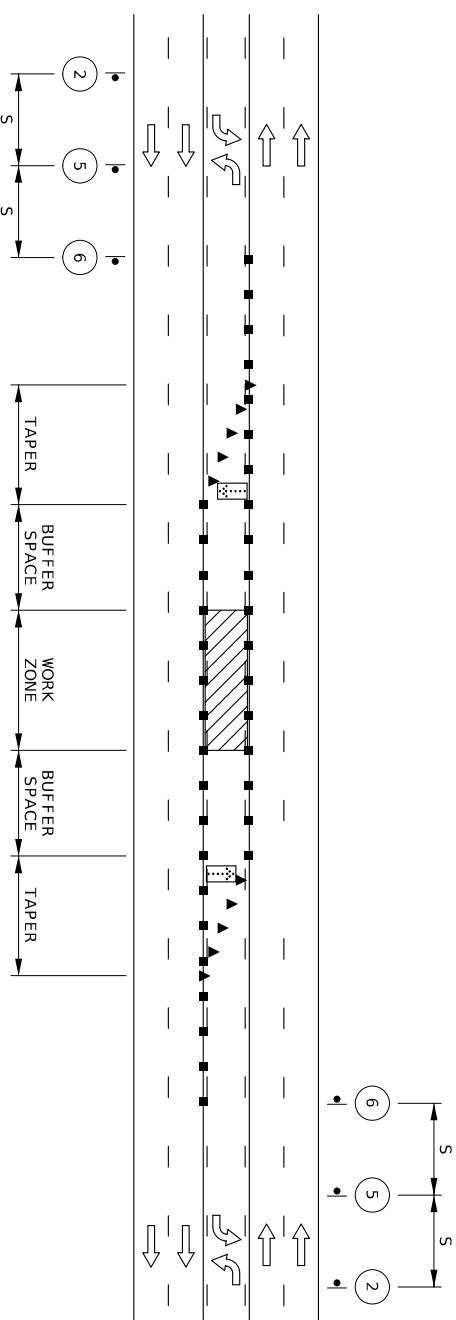

CENTER LANE CLOSURE

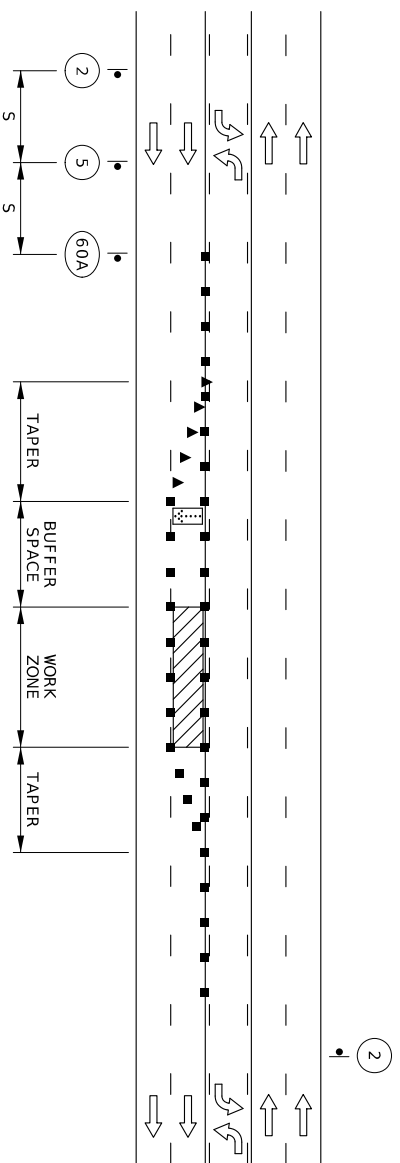

LEFT LANE CLOSURE

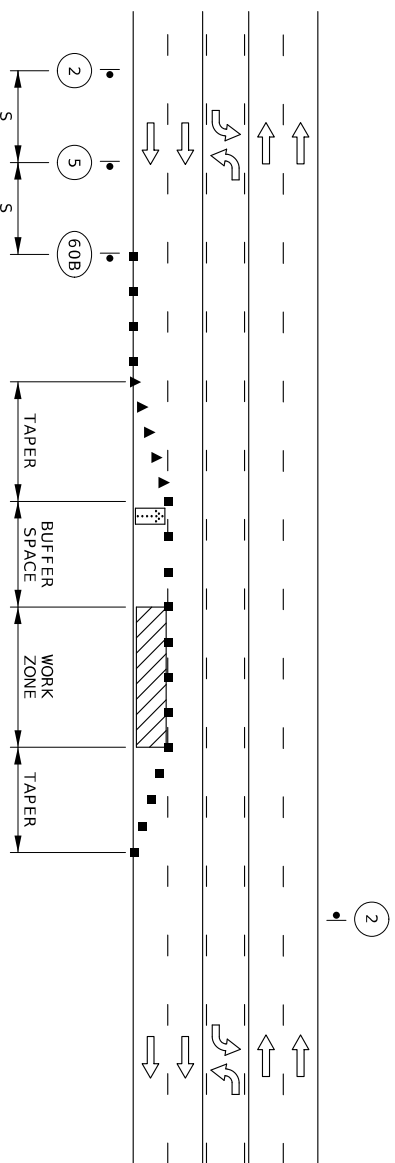

RIGHT LANE CLOSURE

GENERAL NOTES:

- (1) SEE STANDARD PLAN 616-10BF FOR DETAILS AND ITEMS NOT SHOWN.
- (2) EXISTING SIGNS SHALL BE COVERED DURING WORKING HOURS ONLY IF IN CONFLICT WITH TRAFFIC CONTROL PLANS.
- (3) NO DIRECT PAYMENT WILL BE MADE FOR RELOCATING, COVERING, UNCOVERING, OR REMOVING SIGNS.
- (4) CONES ALLOWABLE FOR DAYTIME OPERATIONS ONLY.
- (5) LOCATE FLASHING ARROW PANEL AT BEGINNING OF TAPER WHEN FEASIBLE; ARROWS ARE ALWAYS LOCATED BEHIND CHANNELLIZERS OR CONES.
- (6) ALL LOG MILES, SPACING, AND DISTANCES OF TRAFFIC CONTROL DEVICES ARE APPROXIMATE AND MAY BE ADJUSTED ACCORDING TO FIELD CONDITIONS.

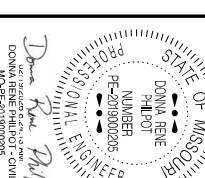

Donna Rene Philpot
 PROFESSIONAL ENGINEER
 LICENSE NO. PE-2019020205
 STATE OF MISSOURI
 DATE PREPARED: 2/18/2026
 ROUTE: 84
 STATE: MO
 DISTRICT: SE
 SHEET NO.: 6

PROJECT NO.:
 BRIDGE NO.:
 COUNTY: DUNKLIN
 JOB NO.: J9P3839
 CONTRACT ID.:

DATE	DESCRIPTION

MISSOURI HIGHWAYS AND TRANSPORTATION COMMISSION

105 WEST CAPITOL
 JEFFERSON CITY, MO 65102
 1-888-ASK-MODOT (1-888-275-6636)