

# MISSOURI HIGHWAYS AND TRANSPORTATION COMMISSION PLANS FOR PROPOSED STATE HIGHWAY VARIOUS COUNTIES

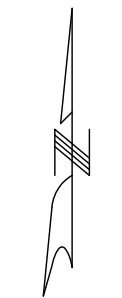

NOT TO SCALE

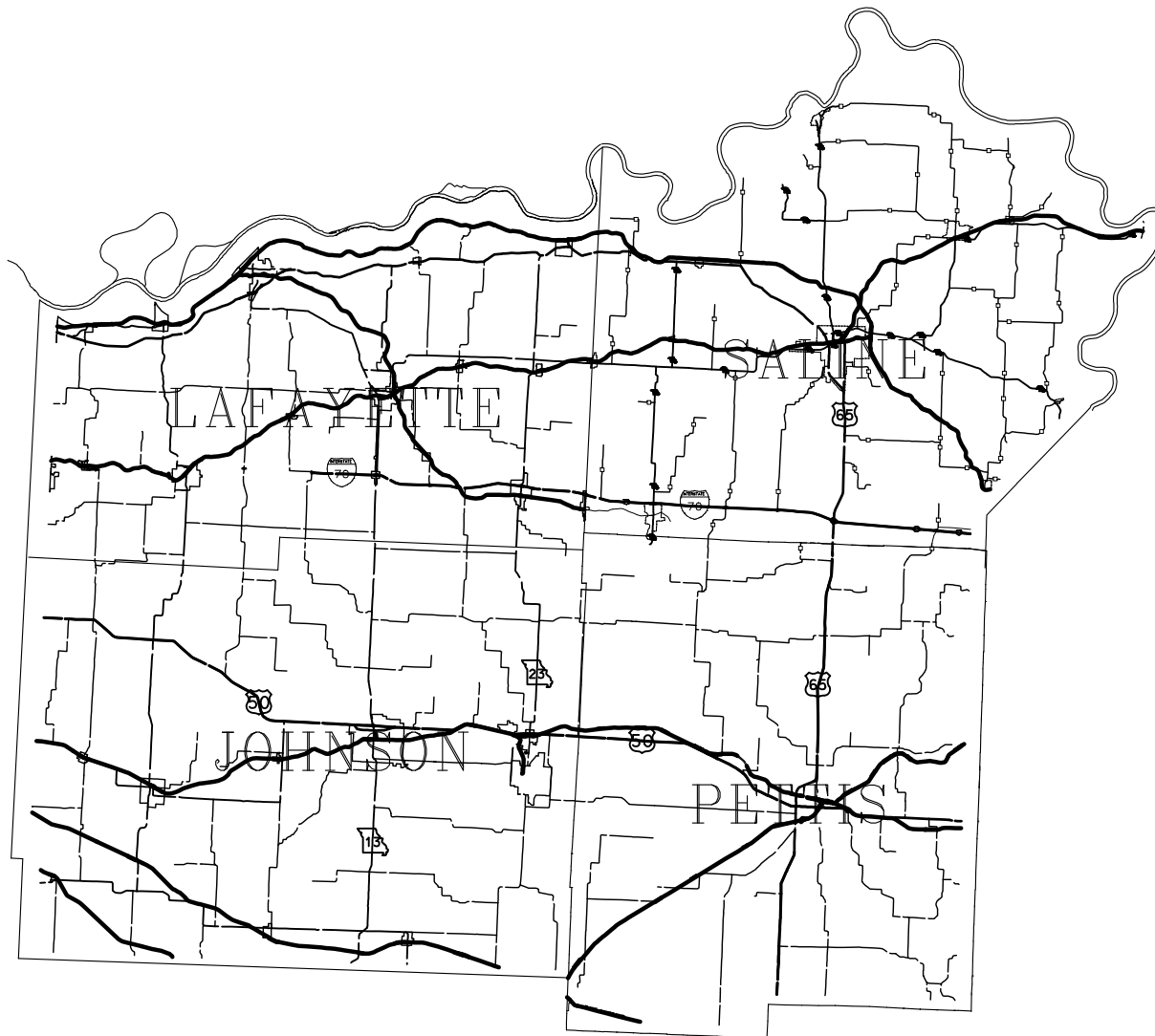

**JOB ORDER CONTRACTING**  
**CONCRETE PAVEMENT REPAIR AT VARIOUS  
US ROUTES, MISSOURI NUMBERED ROUTES, AND  
INTERSTATE LOCATIONS IN THE RURAL  
KANSAS CITY DISTRICT.**

### CONVENTIONAL SYMBOLS (USED IN PLANS)

	EXISTING	NEW
BUILDINGS AND STRUCTURES		
GUARD RAIL		
CONCRETE RIGHT-OF-WAY MARKER		
STEEL RIGHT-OF-WAY MARKER		
LOCATION SURVEY MARKER		
UTILITIES		
FIBER OPTICS	-FO-	-FO-
OVERHEAD TELEPHONE	-T-	-T-
UNDERGROUND TELEPHONE	-T-	-T-
OVERHEAD POWER	-P-	-P-
UNDERGROUND POWER	-P-	-P-
GAS	-G-	-G-
WATER	-W-	-W-
MANHOLE		
FIRE HYDRANT		
WATER VALVE		
WATER METER		
DROP INLET		
DITCH BLOCK		
GROUND MOUNTED SIGN		
LIGHT POLE		
H-FRAME POWER POLE		
TELEPHONE PEDESTAL		
FENCE		
CHAIN LINK		
WOVEN WIRE		
GATE POST		
BENCHMARK		

NOTE: DASHED OR OPEN SYMBOLS INDICATE EXISTING FEATURES

### INDEX OF SHEETS

DESCRIPTION	SHEET NUMBER
TITLE SHEET .....	1
TRAFFIC CONTROL SHEETS (TC) .....	2-10



DATE PREPARED  
2/18/2026

ROUTE STATE  
VAR MO

DISTRICT SHEET NO.  
KC 1

COUNTY  
VARIOUS

JOB NO.  
JKR0317

CONTRACT ID.

PROJECT NO.

BRIDGE NO.

DESCRIPTION

DATE

DESCRIPTION

DATE

DESCRIPTION

DATE

DESCRIPTION

DATE

DESCRIPTION

DATE

DESCRIPTION

DATE

DESCRIPTION

DATE

DESCRIPTION

DATE

DESCRIPTION

DATE

DESCRIPTION

DATE

DESCRIPTION

DATE

DESCRIPTION

DATE

DESCRIPTION

DATE

DESCRIPTION

DATE

DESCRIPTION

DATE

DESCRIPTION

DATE

DESCRIPTION

DATE

DESCRIPTION

DATE

DESCRIPTION

DATE

DESCRIPTION

DATE

MISSOURI HIGHWAYS AND TRANSPORTATION COMMISSION  
105 WEST CAPITOL  
JEFFERSON CITY, MO 65102  
1-888-ASK-MODOT (1-888-275-6636)





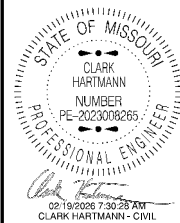

DATE PREPARED  
2/18/2026

ROUTE VAR	STATE MO
DISTRICT KC	SHEET NO. 3

COUNTY  
VARIOUS

JOB NO.  
JKR0317

CONTRACT ID.

PROJECT NO.

BRIDGE NO.

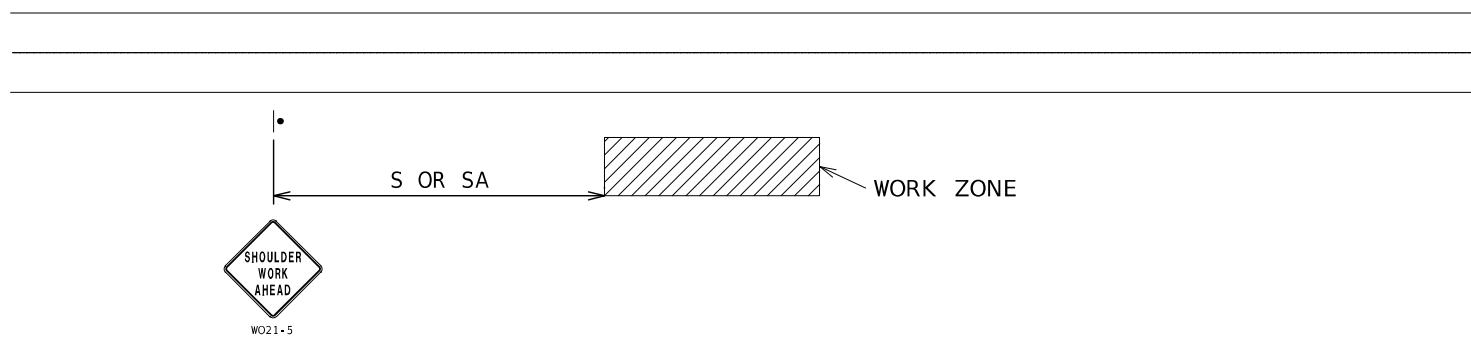

### WORK BEYOND SHOULDER - UNDIVIDED OR DIVIDED ROADWAYS

USED FOR WORK THAT OCCURS OFF THE ROADWAY SHOULDER BUT WITHIN THE CLEAR ZONE.  
NOT TO BE USED WHEN WORK VEHICLES ARE PARKED ALONG THE SHOULDER EVEN WHEN THE WORK IS BEING PERFORMED OFF THE SHOULDER.

NOTES:  
SEE TCP SHEET 1 FOR SIGN SPACING AND TAPER LENGTHS.

DATE	DESCRIPTION

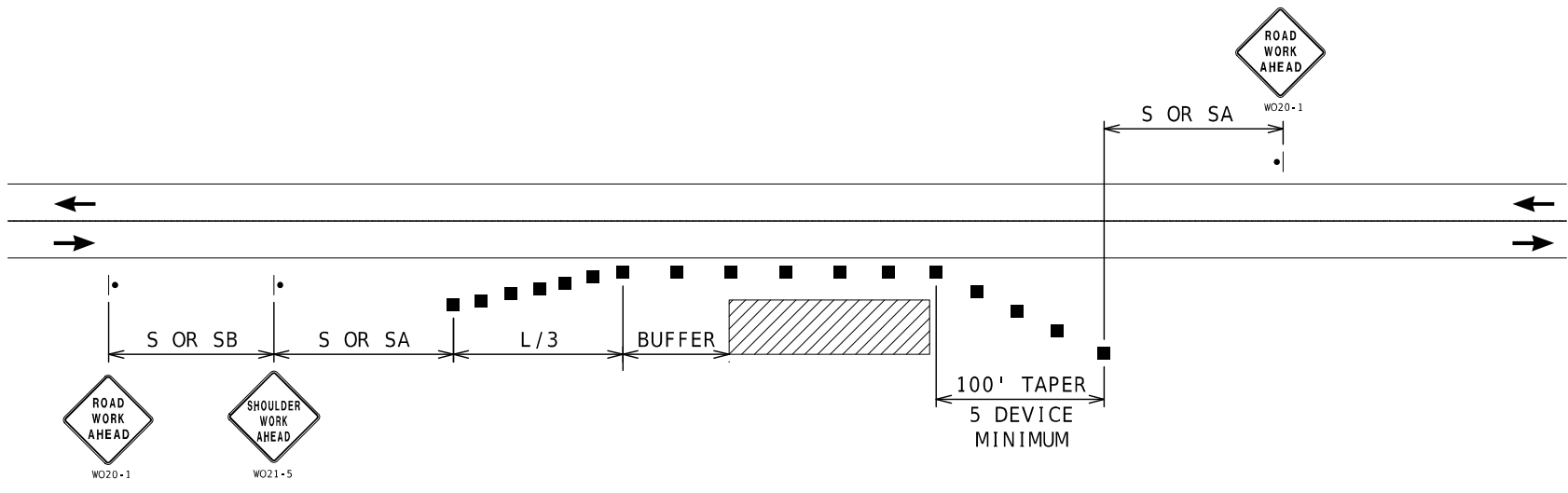

### SHOULDER WORK - UNDIVIDED ROADWAYS

USED FOR WORK ON SHOULDER OR FOR WORK OFF SHOULDER WITH WORK VEHICLES PARKED ON THE SHOULDER.

NOTES:  
SEE TCP SHEET 1 FOR SIGN SPACING AND TAPER LENGTHS.

MISSOURI HIGHWAYS AND TRANSPORTATION COMMISSION

105 WEST CAPITOL  
JEFFERSON CITY, MO 65102  
1-888-ASK-MODOT (1-888-273-6636)

TRAFFIC CONTROL  
SHEET 2 OF 9



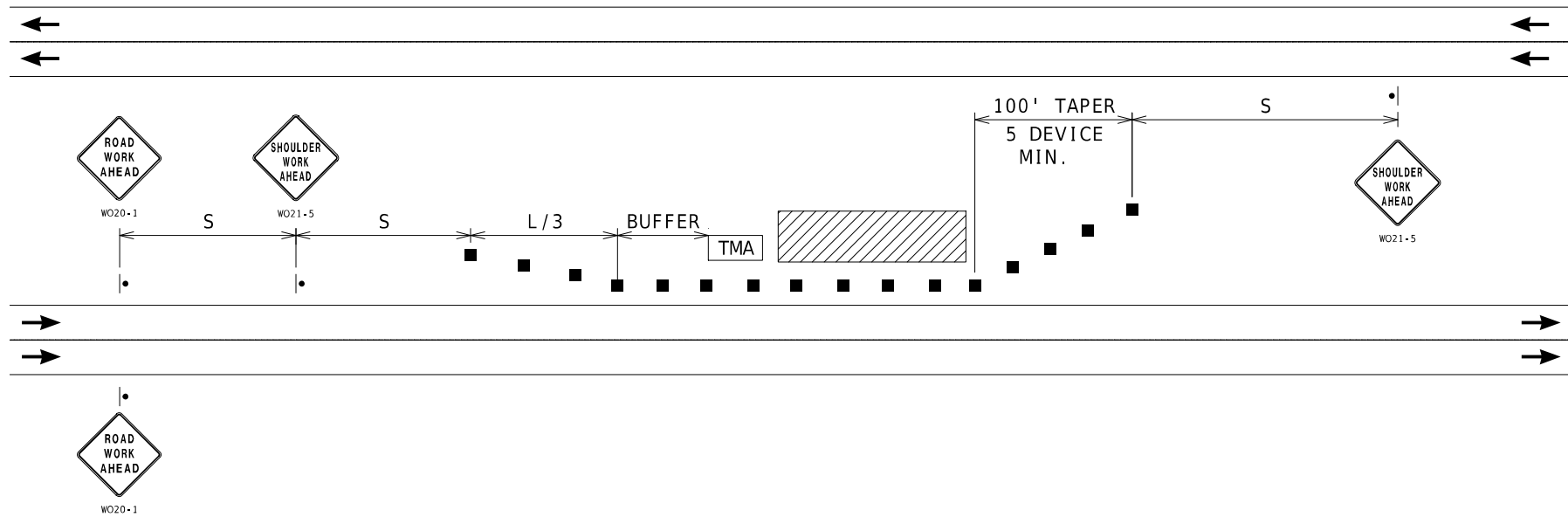

### LEFT SHOULDER WORK- HIGH SPEED DIVIDED ROADWAYS

USED FOR WORK ON SHOULDER OR FOR WORK OFF SHOULDER WITH WORK VEHICLES PARKED ON THE SHOULDER OF A HIGH SPEED ROADWAY.

NOTES:  
SEE TCP SHEET 1 FOR SIGN SPACING AND TAPER LENGTHS.

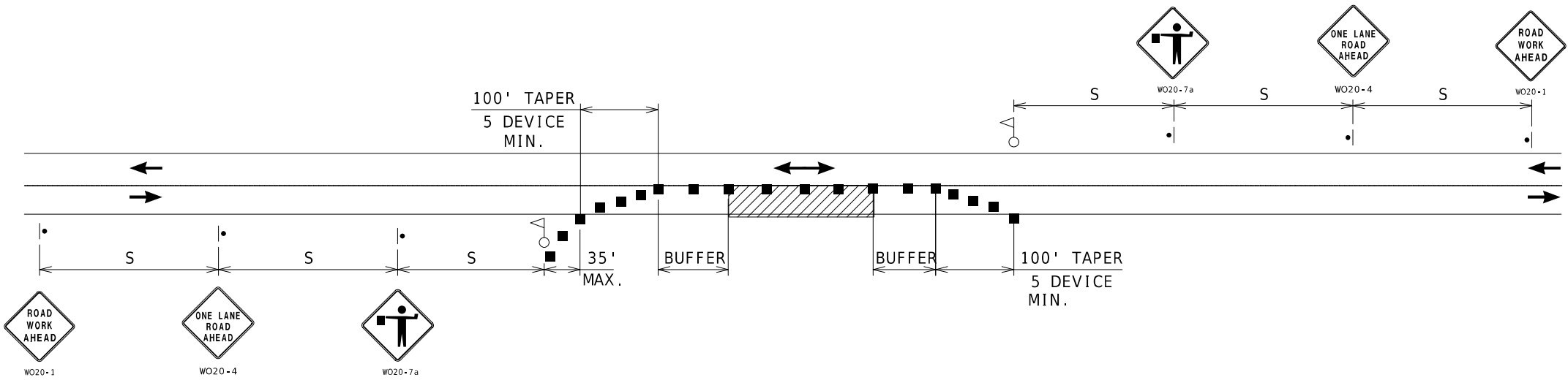

### ONE-LANE TWO-WAY OPERATION WITH FLAGGERS

A MINIMUM OF TWO FLAGGERS WILL BE REQUIRED TO DIRECT TRAFFIC. ADDITIONAL FLAGGERS MAY BE REQUIRED WHEN WORKING AT INTERSECTING STREETS OR RAMP AS DIRECTED BY THE ENGINEER. NO DIRECT PAYMENT WILL BE MADE FOR FLAGGERS

NOTES:  
SEE TCP SHEET 1 FOR SIGN SPACING AND TAPER LENGTHS.

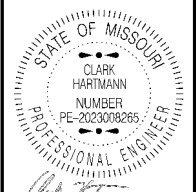

DATE PREPARED  
2/18/2026  
ROUTE VAR STATE MO  
DISTRICT KC SHEET NO. 5  
COUNTY VARIOUS  
JOB NO. JKR0317  
CONTRACT ID.  
PROJECT NO.  
BRIDGE NO.

DATE	DESCRIPTION

MISSOURI HIGHWAYS AND TRANSPORTATION COMMISSION  
  
 105 WEST CAPITOL  
 JEFFERSON CITY, MO 65102  
 1-888-ASK-MODOT (1-888-275-6636)

TRAFFIC CONTROL  
SHEET 4 OF 9

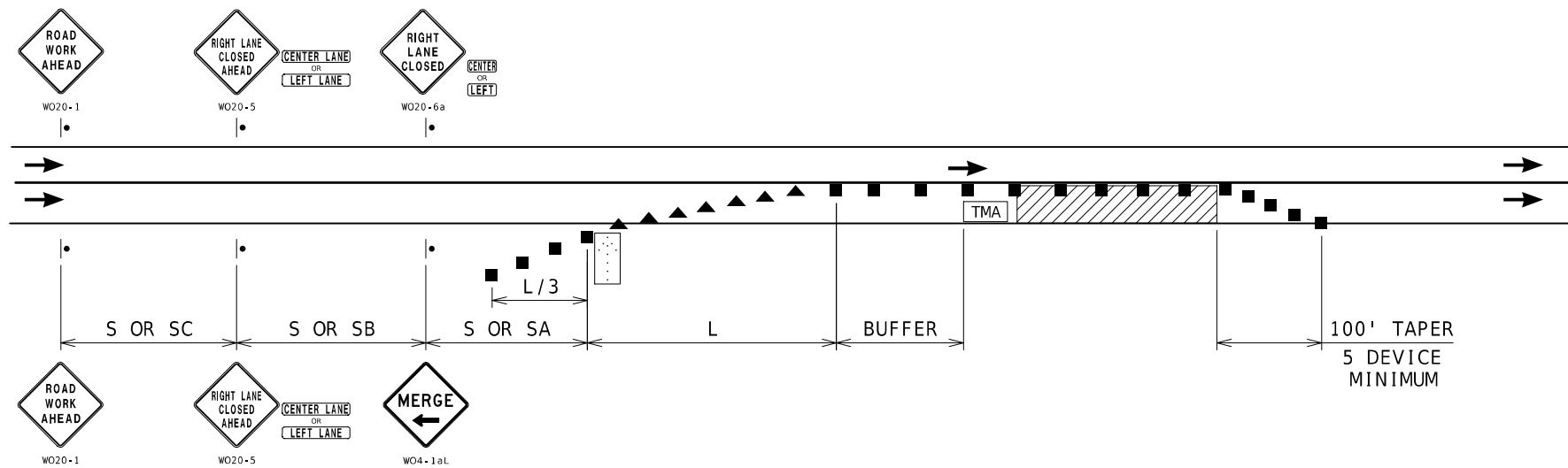

### SINGLE LANE CLOSURE

NOTES:  
SEE TCP SHEET 1 FOR SIGN SPACING AND TAPER LENGTHS.

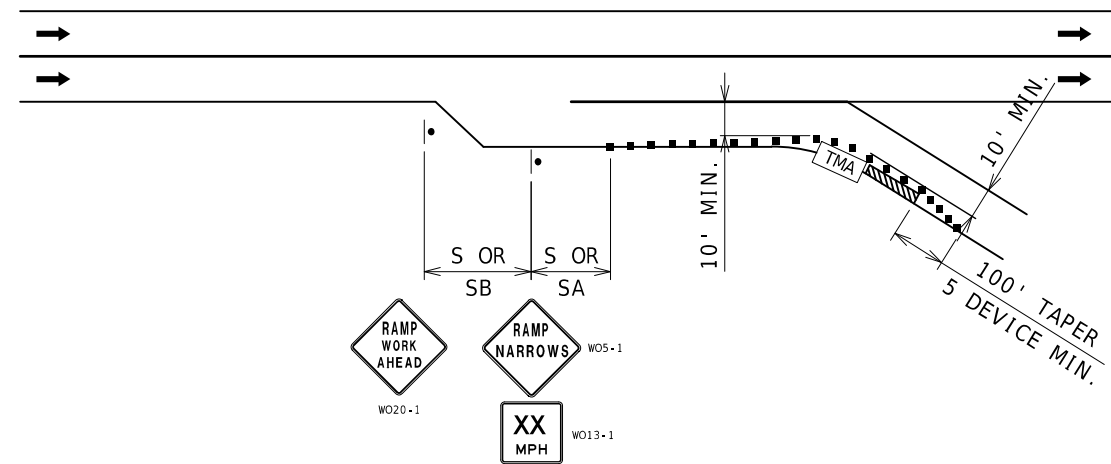

### PARTIAL RAMP CLOSURE

NOTES:  
SEE TCP SHEET 1 FOR SIGN SPACING AND TAPER LENGTHS.

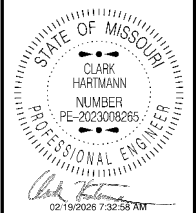

DATE PREPARED  
2/18/2026  
ROUTE  
VAR  
DISTRICT  
KC  
STATE  
MO  
SHEET NO.  
6  
COUNTY  
VARIOUS  
JOB NO.  
JKR0317  
CONTRACT ID.  
PROJECT NO.  
BRIDGE NO.

DATE	DESCRIPTION

MISSOURI HIGHWAYS AND TRANSPORTATION COMMISSION  
  
 105 WEST CAPITOL  
 JEFFERSON CITY, MO 65102  
 1-888-ASK-MODOT (1-888-273-6636)

TRAFFIC CONTROL  
SHEET 5 OF 9



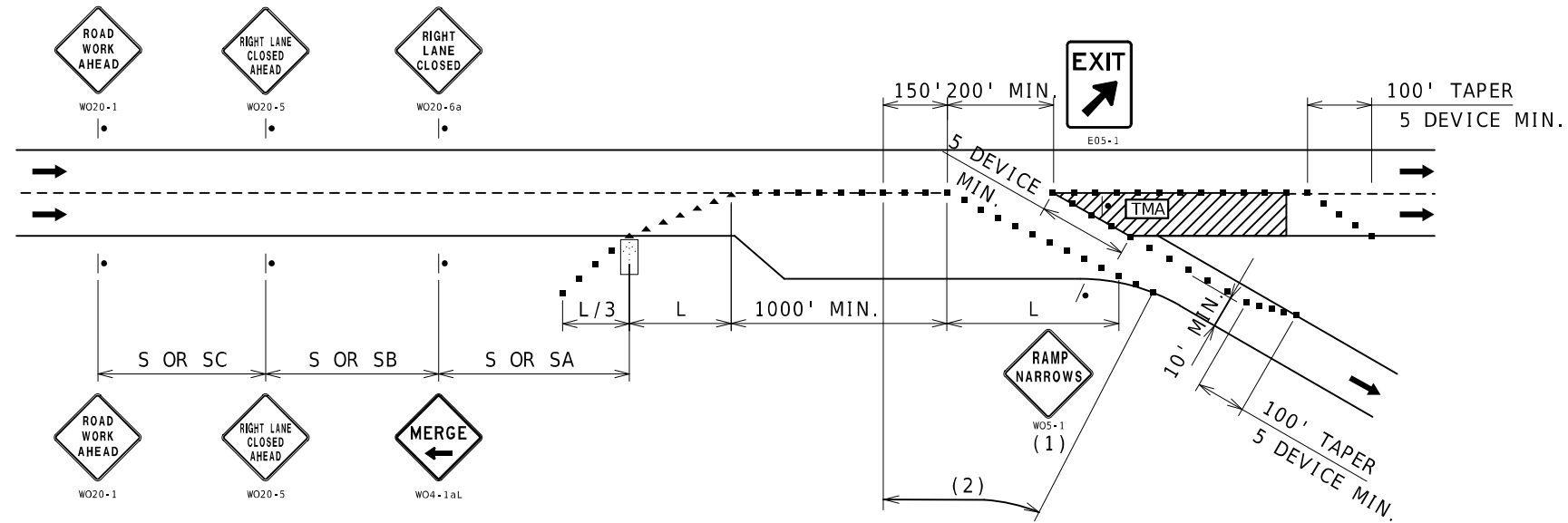

NOTES:  
 SEE TCP SHEET 1 FOR SIGN SPACING AND TAPER LENGTHS.  
 (1) SIGN ONLY REQUIRED WHEN RAMP WIDTH IS REDUCED.  
 (2) CHANNELIZER SPACING AT 50'.

### EXIT RAMP AREA MAINLINE WORK

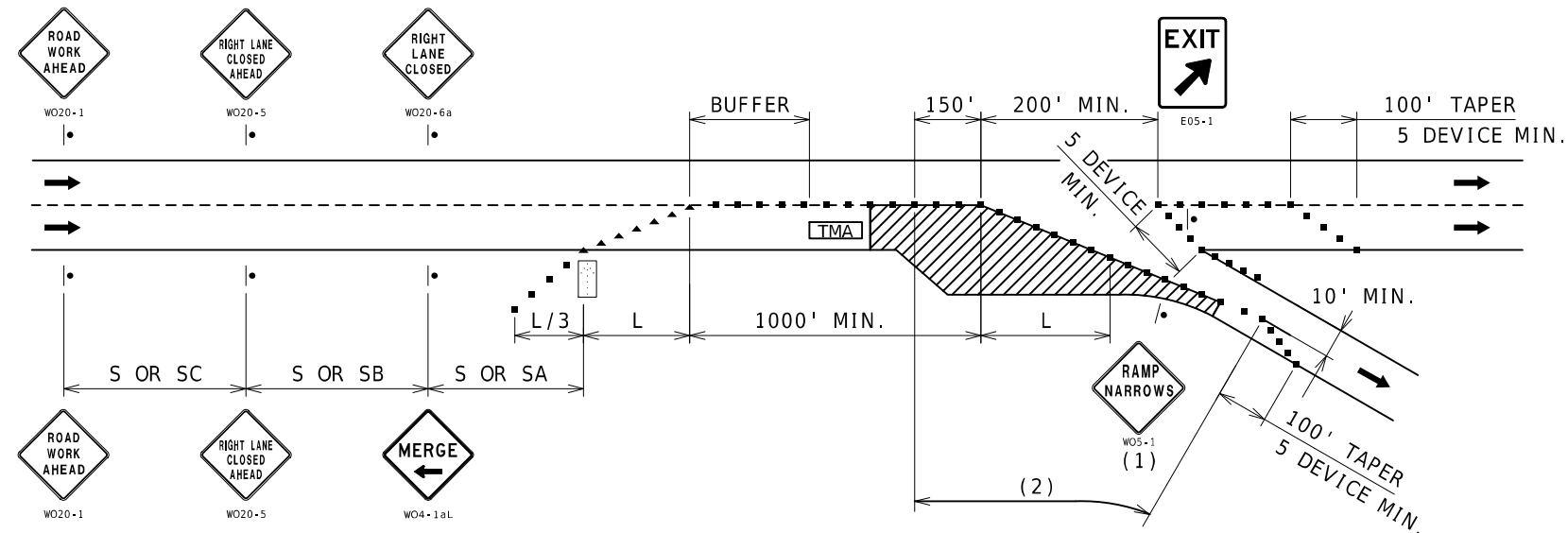

NOTES:  
 SEE TCP SHEET 1 FOR SIGN SPACING AND TAPER LENGTHS.  
 (1) SIGN ONLY REQUIRED WHEN RAMP WIDTH IS REDUCED.  
 (2) CHANNELIZER SPACING AT 50'.

### EXIT RAMP AREA DECELERATION LANE WORK

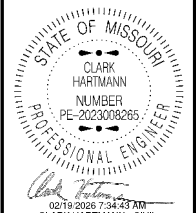

DATE PREPARED  
 2/18/2026  
 ROUTE STATE  
 VAR MO  
 DISTRICT SHEET NO.  
 KC 8  
 COUNTY  
 VARIOUS  
 JOB NO.  
 JKR0317  
 CONTRACT ID.  
 PROJECT NO.  
 BRIDGE NO.

DATE	DESCRIPTION

MISSOURI HIGHWAYS AND TRANSPORTATION  
 COMMISSION  
 105 WEST CAPITOL  
 JEFFERSON CITY, MO 65102  
 1-888-ASK-MODOT (1-888-275-6636)



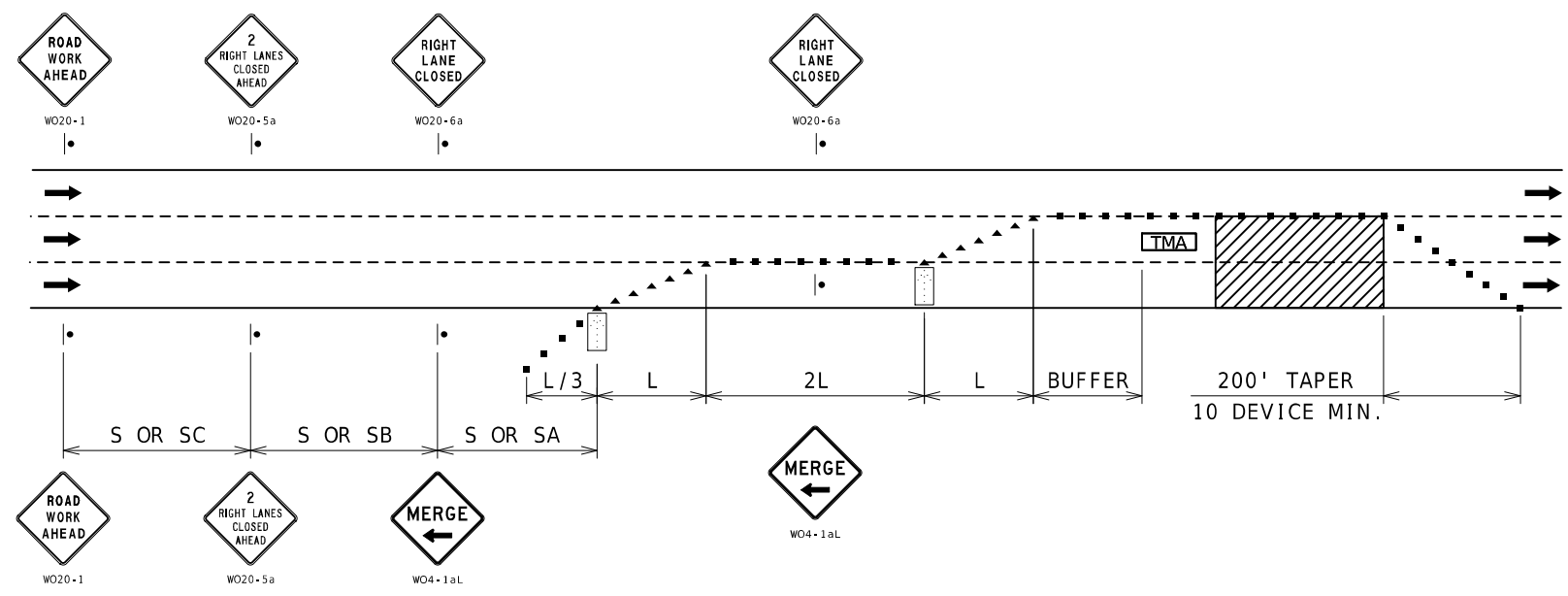

NOTES:  
SEE TCP SHEET 1 FOR SIGN SPACING AND TAPER LENGTHS.

### DOUBLE LANE CLOSURE

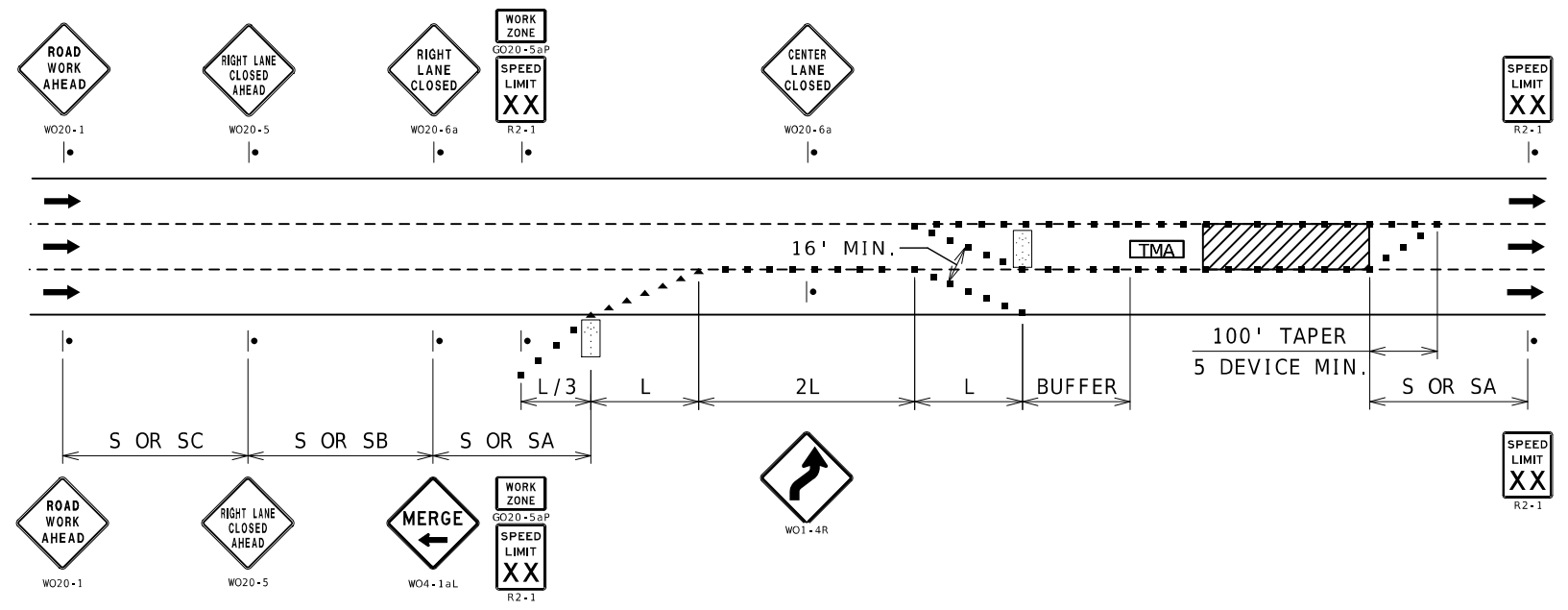

NOTES:  
SEE TCP SHEET 1 FOR SIGN SPACING AND TAPER LENGTHS.

### INTERIOR LANE CLOSURE



DATE PREPARED  
2/18/2026

ROUTE STATE  
VAR MO

DISTRICT SHEET NO.  
KC 10

COUNTY  
VARIOUS

JOB NO.  
JKR0317

CONTRACT ID.

PROJECT NO.

BRIDGE NO.

DATE	DESCRIPTION

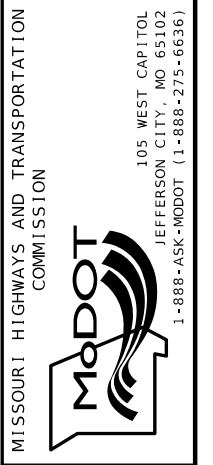

TRAFFIC CONTROL  
SHEET 9 OF 9