









THIS SHEET HAS BEEN SIGNED, SEALED AND DATED ELECTRONICALLY.

DATE PREPARED  
4/14/2026

ROUTE STATE  
1-35 MO

DISTRICT SHEET NO.  
NW 2

COUNTY  
HARRISON

JOB NO.  
JNW0052

CONTRACT ID.

PROJECT NO.  
--

BRIDGE NO.

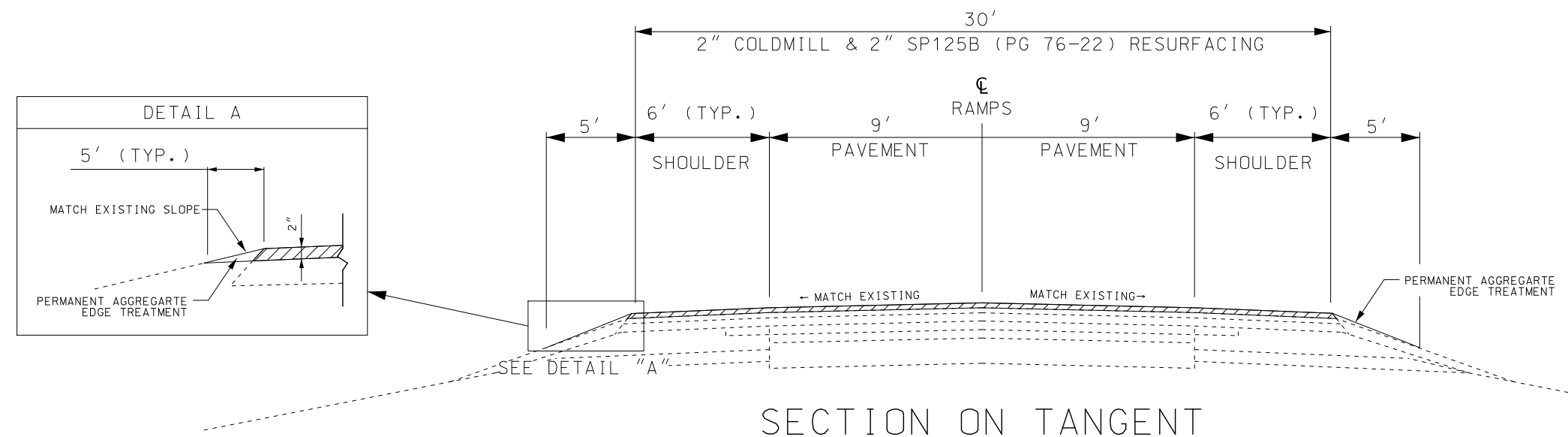

SECTION ON TANGENT  
PROPOSED TYPICAL RAMPS RTE. I-35  
(IOWA STATE LINE & GORE AREAS AT ROUTE N)

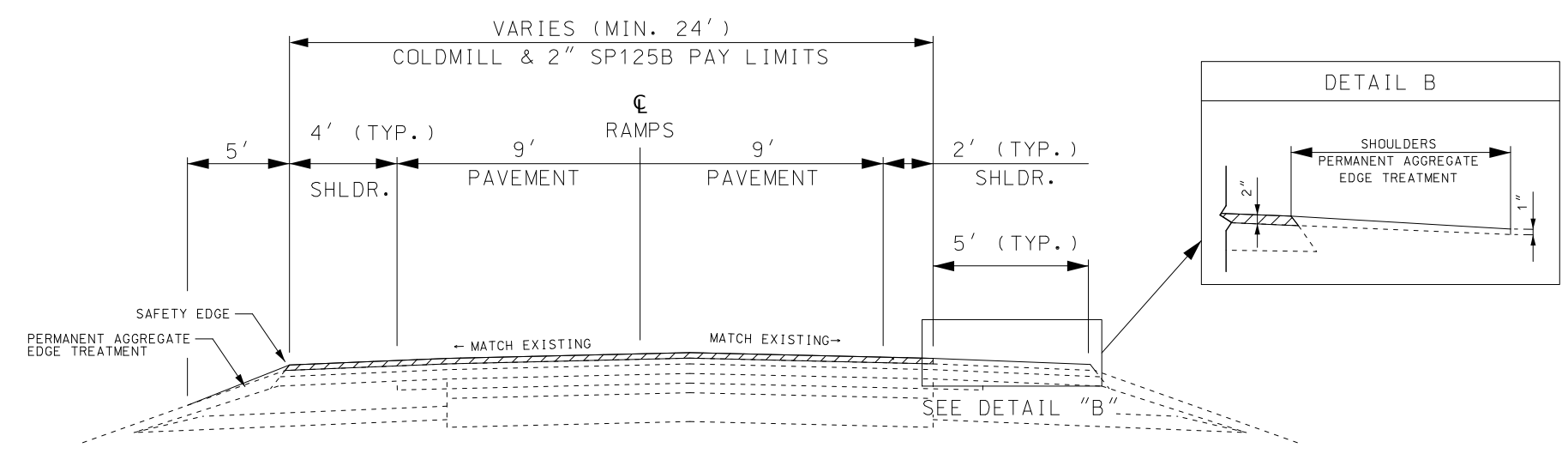

SECTION ON TANGENT  
PROPOSED TYPICAL RAMPS RTE. I-35,  
AT THE ROUTE N INTERCHANGE

NOT TO SCALE

TYPICAL SECTIONS  
SHEET 3 OF 3

DESCRIPTION	DATE

MISSOURI HIGHWAYS AND TRANSPORTATION COMMISSION

MoDOT

105 WEST CAPITOL  
JEFFERSON CITY, MO 65102  
1-888-ASK-MODOT (1-888-273-6636)











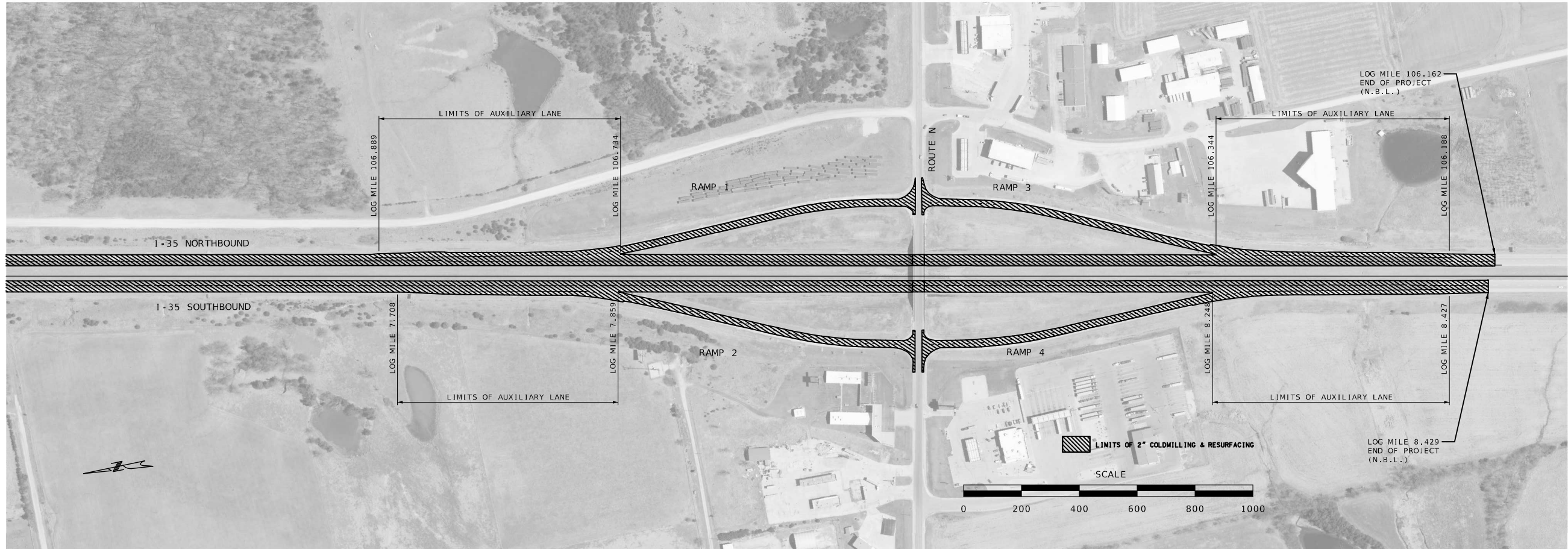
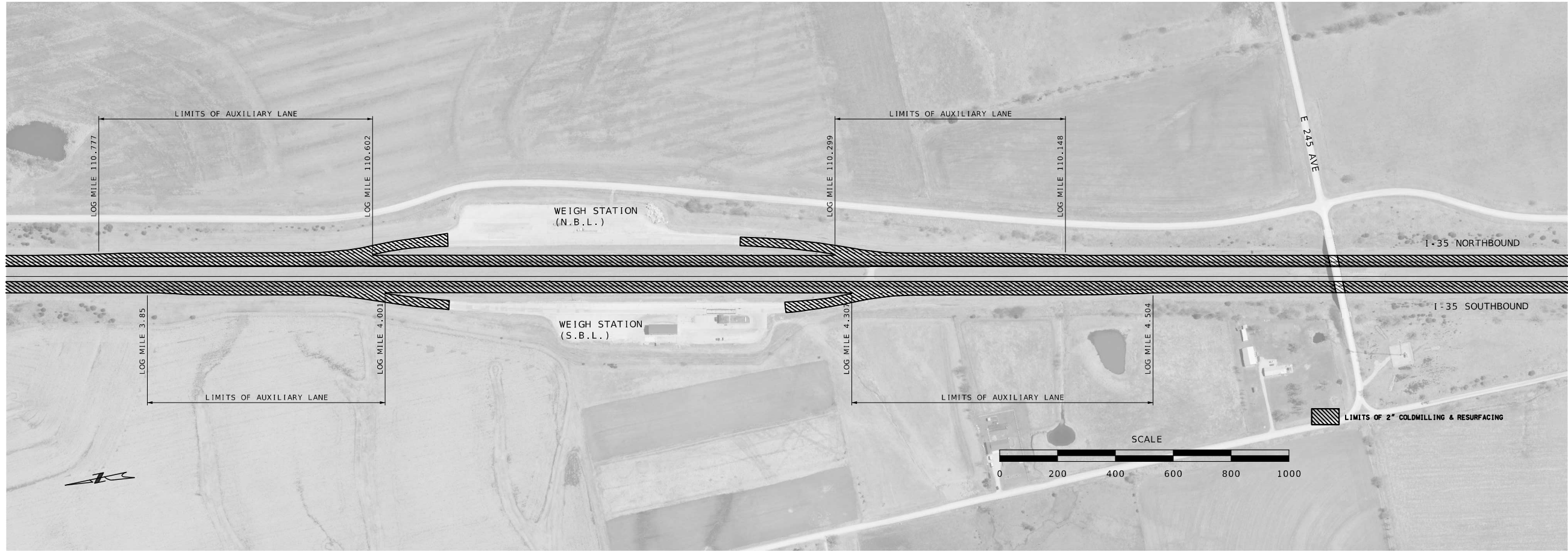

THIS SHEET HAS BEEN SIGNED, SEALED AND DATED ELECTRONICALLY.

DATE PREPARED  
4/13/2026

ROUTE STATE  
1 - 35 MO

DISTRICT SHEET NO.  
NW 5

COUNTY  
HARRISON

JOB NO.  
JNW0052

CONTRACT ID.

PROJECT NO.  
--

BRIDGE NO.

DATE	DESCRIPTION

MISSOURI HIGHWAYS AND TRANSPORTATION COMMISSION

105 WEST CAPITOL  
JEFFERSON CITY, MO 65102  
1-888-ASK-MODOT (1-888-275-6636)

ANY EXISTING SIGNS THAT CONFLICT WITH THE TRAFFIC CONTROL SIGNING SHALL BE COMPLETELY COVERED OR REMOVED.

SIGN SPACING MAY BE ADJUSTED ACCORDING TO FIELD CONDITIONS. WHERE TRAFFIC BACKUPS ARE EXPECTED BEYOND THE ADVANCE WARNING AREA, ADDITIONAL SIGNING MAY BE NEEDED.

SIGN #57 IS PLACED IN A VISIBLE AREA WITHIN THE PROJECT LIMITS PROVIDED ITS PLACEMENT DOES NOT DISRUPT A SEQUENCE OF SIGNS. IF A VISIBLE LOCATION WITHIN THE PROJECT IS NOT AVAILABLE, THE SIGN MAY BE PLACED 500 FEET BEFORE SIGN #55.

THE "WORK ZONE NO PHONE ZONE" SIGN IS PLACED A MINIMUM OF 500 FEET BEFORE THE ROAD WORK AHEAD SIGN.

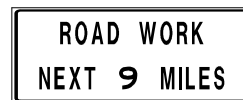

GO20-1  
1

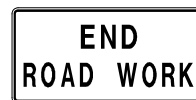

GO20-2  
26

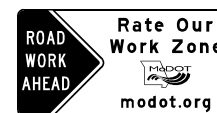

CONST-7-72  
55



CONST-8  
56



CONST-5-96  
57

NOTE: QUANTITIES ARE PROVIDED FOR TWO SETS OF SIGNING AT THE END OF THE PROJECT. SIGNS SHALL BE INSTALLED ON THE APPLICABLE RAMP BETWEEN 1-229 TO 1-29.

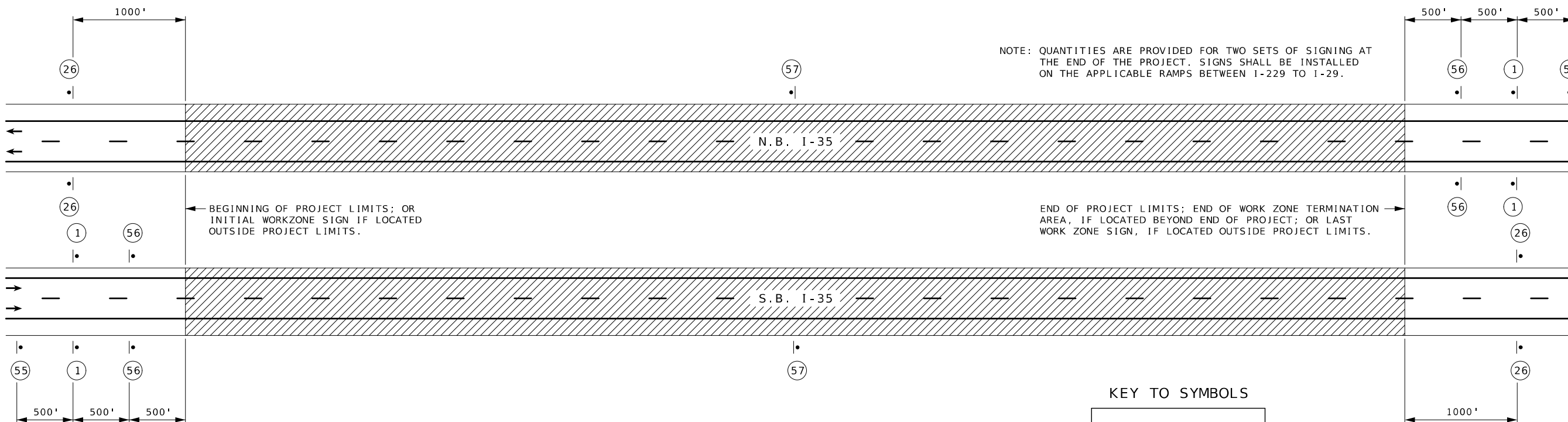

WO20-1  
2

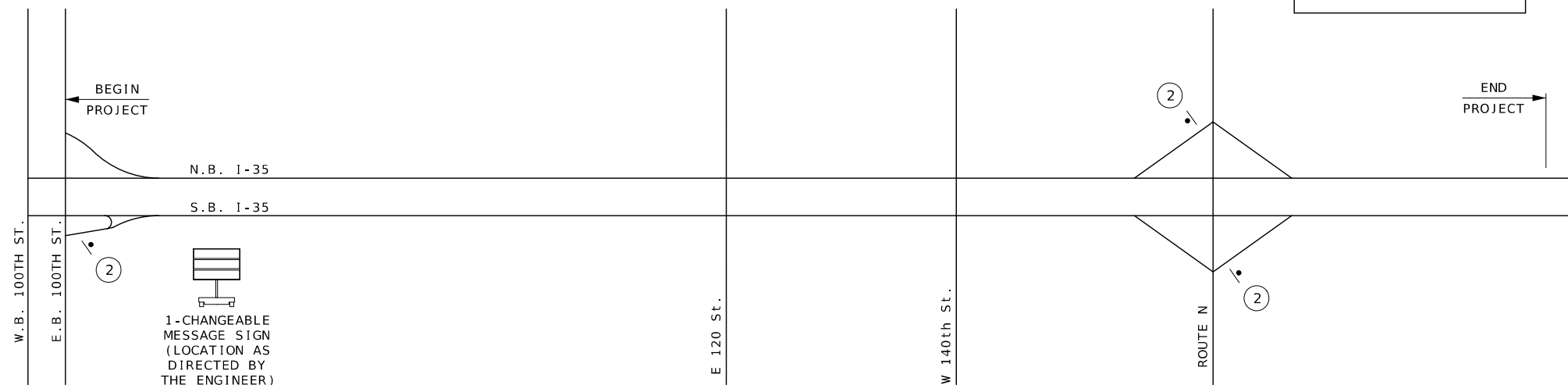

STATE HIGHWAY SIGNING

TRAFFIC CONTROL SHEET  
SHEET 1 OF 6

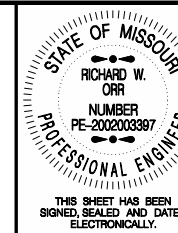

DATE PREPARED  
4/13/2026

ROUTE 1-35 STATE MO  
DISTRICT NW SHEET NO. 6

COUNTY HARRISON

JOB NO. JNW0052

CONTRACT ID.

PROJECT NO.

BRIDGE NO.

DESCRIPTION

DATE

MISSOURI HIGHWAYS AND TRANSPORTATION COMMISSION



105 WEST CAPITOL  
JEFFERSON CITY, MO 65102  
1-888-ASK-MODOT (1-888-275-6636)

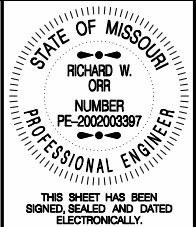

THIS SHEET HAS BEEN SIGNED, SEALED AND DATED ELECTRONICALLY.

DATE PREPARED: 4/13/2026

ROUTE: I-35 STATE: MO

DISTRICT: NW SHEET NO.: 7

COUNTY: HARRISON

JOB NO.: JNW0052

CONTRACT ID.:

PROJECT NO.:

BRIDGE NO.:

KEY TO SYMBOLS

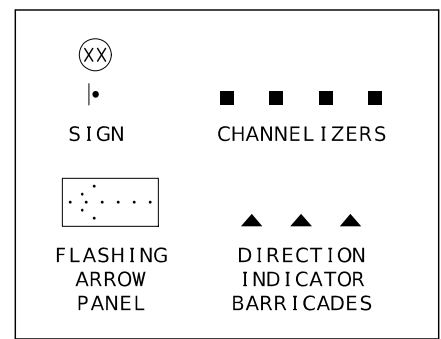

NORMAL SPEED LIMIT	SHOULDER TAPER (T1)	LANE TAPER (T2)	BUFFER SPACE (B)	CHANNELIZER SPACING	
				TAPERS	BUFFER SPACE & WORK AREA
65-70 MPH	235'	840'	840'	60'	120'

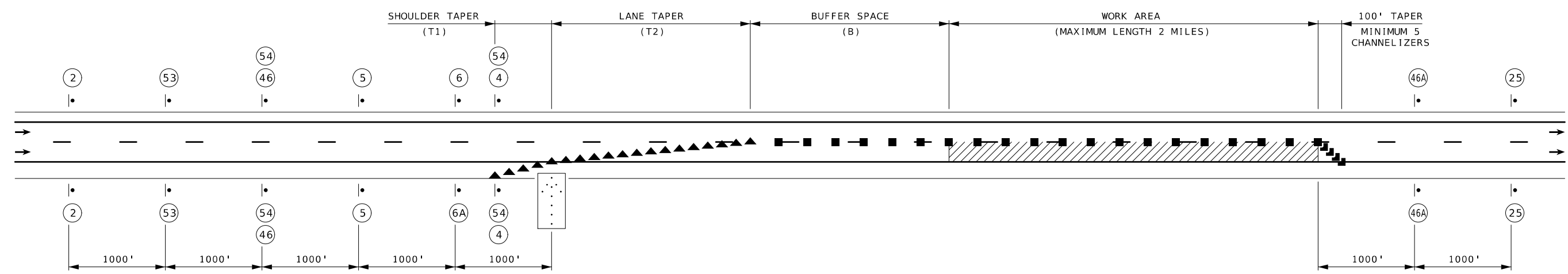
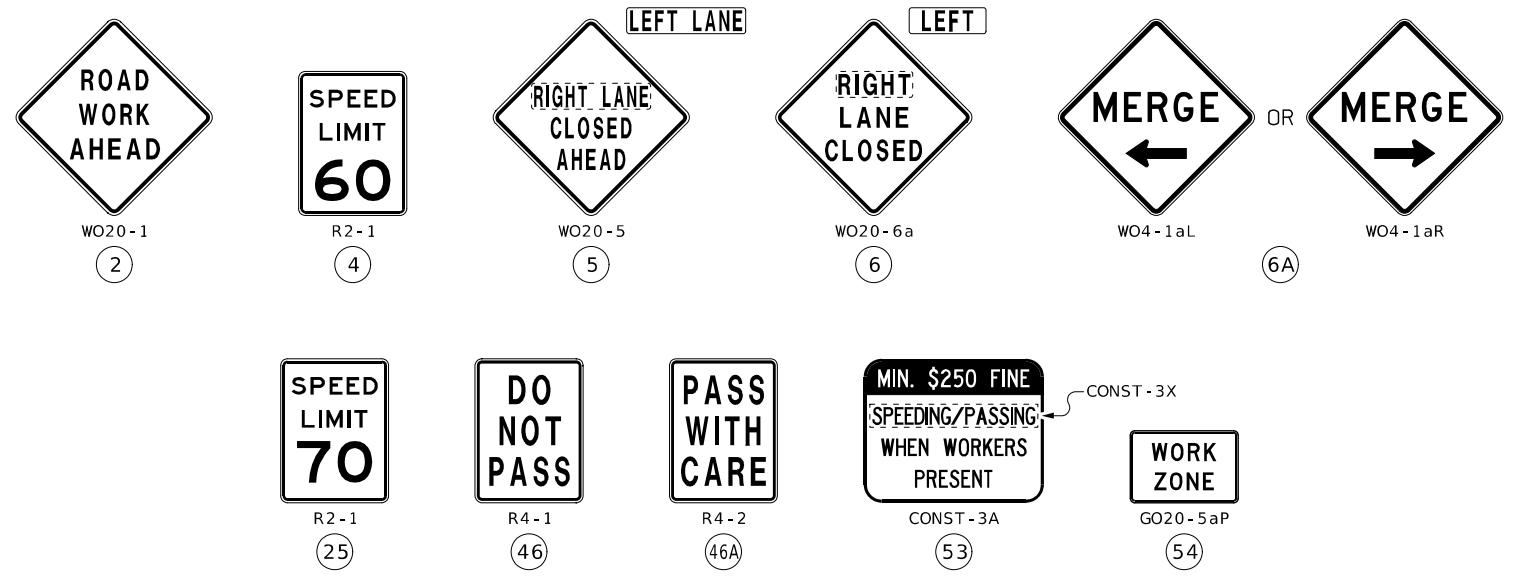

RIGHT LANE CLOSURE SHOWN. PLAN SHALL ALSO BE USED WITH A LEFT LANE CLOSURE. IN THIS CASE THE LEFT LANE CLOSED AHEAD, LEFT LANE CLOSED, AND THE CORRESPONDING MERGE SIGNS SHALL BE SUBSTITUTED.

NOT TO SCALE

LANE CLOSURE





SEE SHEET 4 OF 6 FOR SIGNS  
AND DEVICES ON ROUTE 1-229 IN THE  
VICINITY OF THE ENTRANCE RAMP

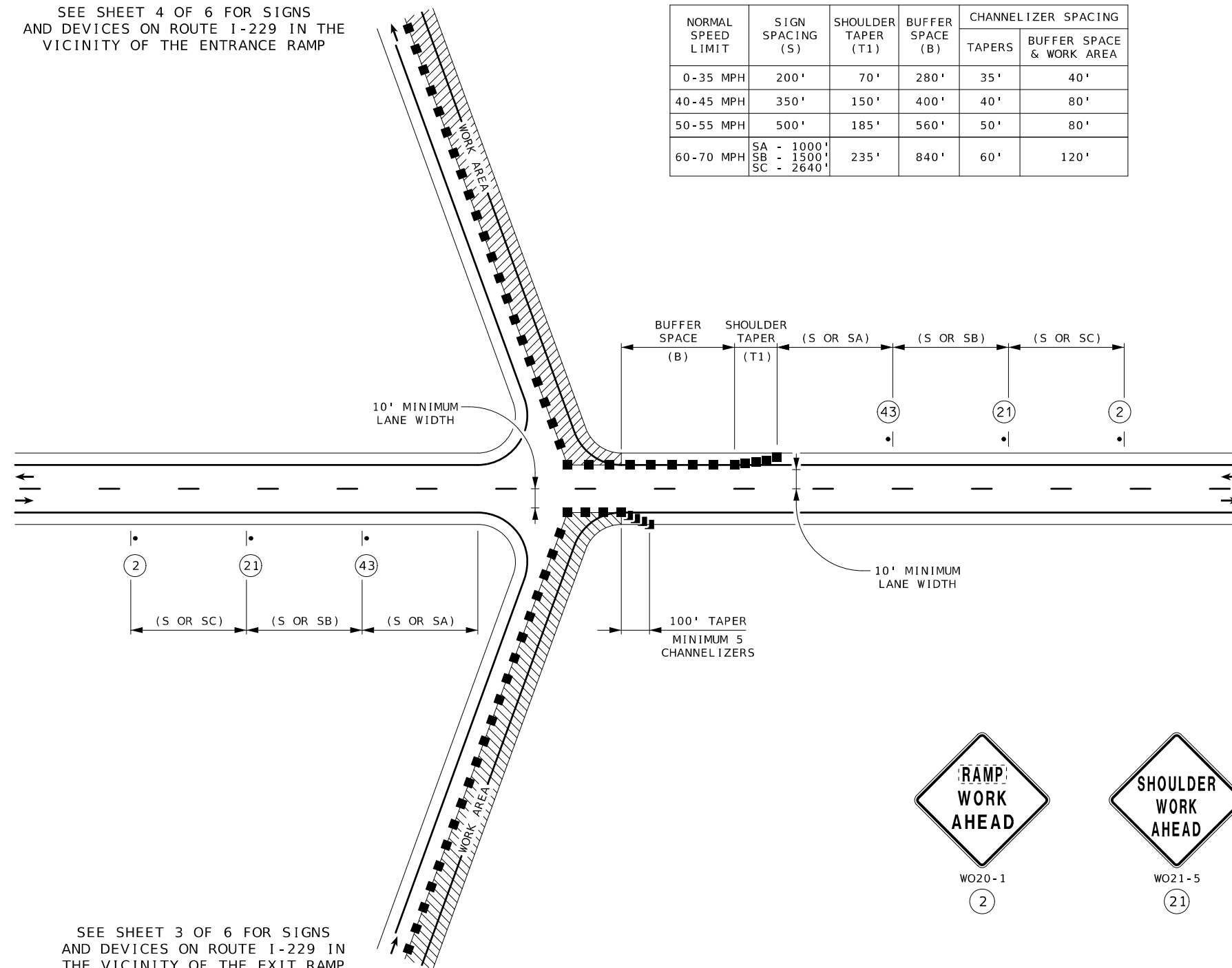

SEE SHEET 3 OF 6 FOR SIGNS  
AND DEVICES ON ROUTE 1-229 IN  
THE VICINITY OF THE EXIT RAMP

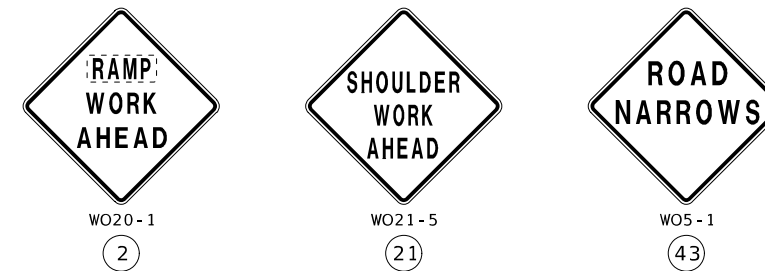

KEY TO SYMBOLS

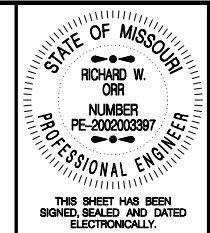
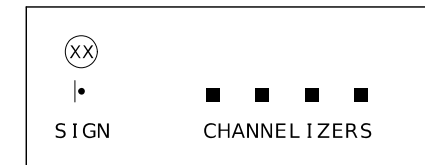

THIS SHEET HAS BEEN  
SIGNED, SEALED AND DATED  
ELECTRONICALLY.

DATE PREPARED  
4/13/2026

ROUTE 1-35 STATE MO

DISTRICT NW SHEET NO. 10

COUNTY HARRISON

JOB NO. JNW0052

CONTRACT ID.

PROJECT NO. --

BRIDGE NO.

DATE	DESCRIPTION

MISSOURI HIGHWAYS AND TRANSPORTATION  
COMMISSION

105 WEST CAPITOL  
JEFFERSON CITY, MO 65102  
1-888-ASK-MODOT (1-888-275-6636)

NOT TO SCALE

WORK ON RAMPS

TRAFFIC CONTROL SHEET  
SHEET 5 OF 6

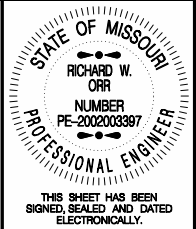

THIS SHEET HAS BEEN SIGNED, SEALED AND DATED ELECTRONICALLY.

DATE PREPARED  
4/13/2026

ROUTE STATE  
1 - 35 MO

DISTRICT SHEET NO.  
NW 11

COUNTY  
HARRISON

JOB NO.  
JNW0052

CONTRACT ID.

PROJECT NO.  
--

BRIDGE NO.

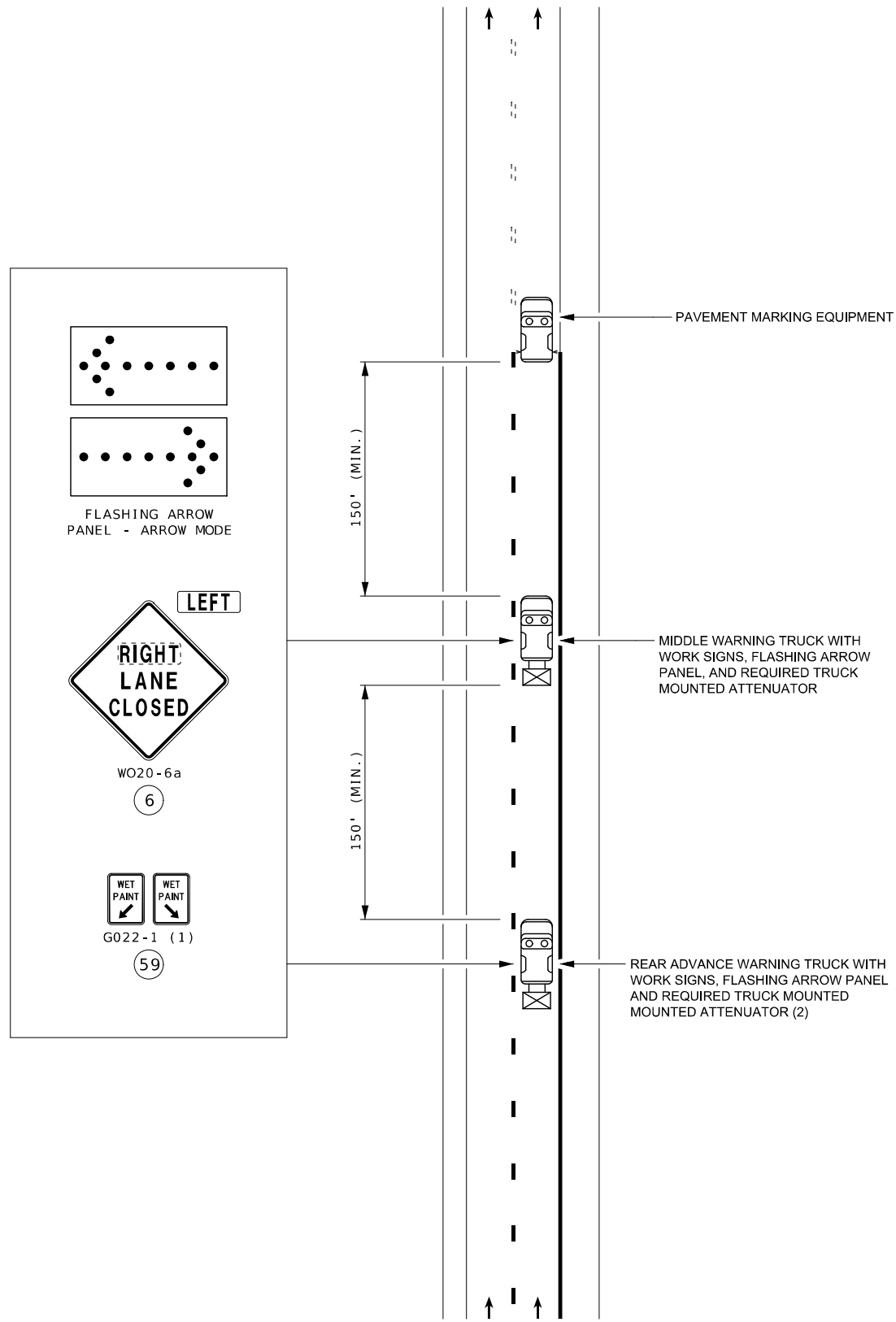

NOTES:

UPON APPROVAL OF THE ENGINEER, THE CONTRACTOR MAY PROVIDE ADDITIONAL PROTECTIVE TRUCKS EQUIPPED WITH PROPER WARNING DEVICES.

PROTECTIVE TRUCK AND WORK VEHICLES SHALL DISPLAY HIGH-INTENSITY ROTATING, FLASHING, OSCILLATING OR STROBE LIGHTS.

VEHICLE HAZARD WARNING SIGNALS SHALL NOT BE USED INSTEAD OF THE VEHICLE'S HIGH-INTENSITY ROTATING, ROTATING, FLASHING, OSCILLATING OR STROBE LIGHTS.

FLASHING ARROW PANELS SHALL BE INCIDENTAL TO TRUCK MOUNTED ATTENUATORS, WHEREVER USED, NO ADDITIONAL PAYMENT WILL BE MADE.

(1) WET PAINT SIGNS ARE INSTALLED TO INDICATE THE SIDE TO WHICH THE PAVEMENT MARKING MATERIAL IS BEING APPLIED. AT THE CONTRACTOR'S OPTION, A FRONT FACING WET PAINT SIGN MAY BE INSTALLED ON THE LEFT SIDE OF THE PAVEMENT MARKING EQUIPMENT.

(2) REAR ADVANCE WARNING TRUCK IS POSITIONED AT THE NO TRACK POINT OF THE PAVEMENT MARKING MATERIAL, OR VERTICAL OR HORIZONTAL CURVES THAT RESTRICT SIGHT DISTANCE, OR SPACING SHOWN.

DESCRIPTION	DATE

NOT TO SCALE

MOVING OPERATION - PAVEMENT MARKING

MISSOURI HIGHWAYS AND TRANSPORTATION COMMISSION

105 WEST CAPITOL  
JEFFERSON CITY, MO 65102  
1-888-ASK-MODOT (1-888-275-6636)