

DESIGN DESIGNATION
ROUTE J A.A.D.T - 2024 = 491 V = 55 M.P.H.
ROUTE N (OSAGE) A.A.D.T - 2024 = 126 V = 55 M.P.H.
ROUTE N (GASCONADE) A.A.D.T - 2024 = 333 V = 55 M.P.H.
ROUTE CC A.A.D.T - 2024 = 174 V = 55 M.P.H.
NO ADDITIONAL RIGHT OF WAY REQUIRED

MISSOURI HIGHWAYS AND TRANSPORTATION COMMISSION PLANS FOR PROPOSED STATE HIGHWAY OSAGE AND GASCONADE COUNTY

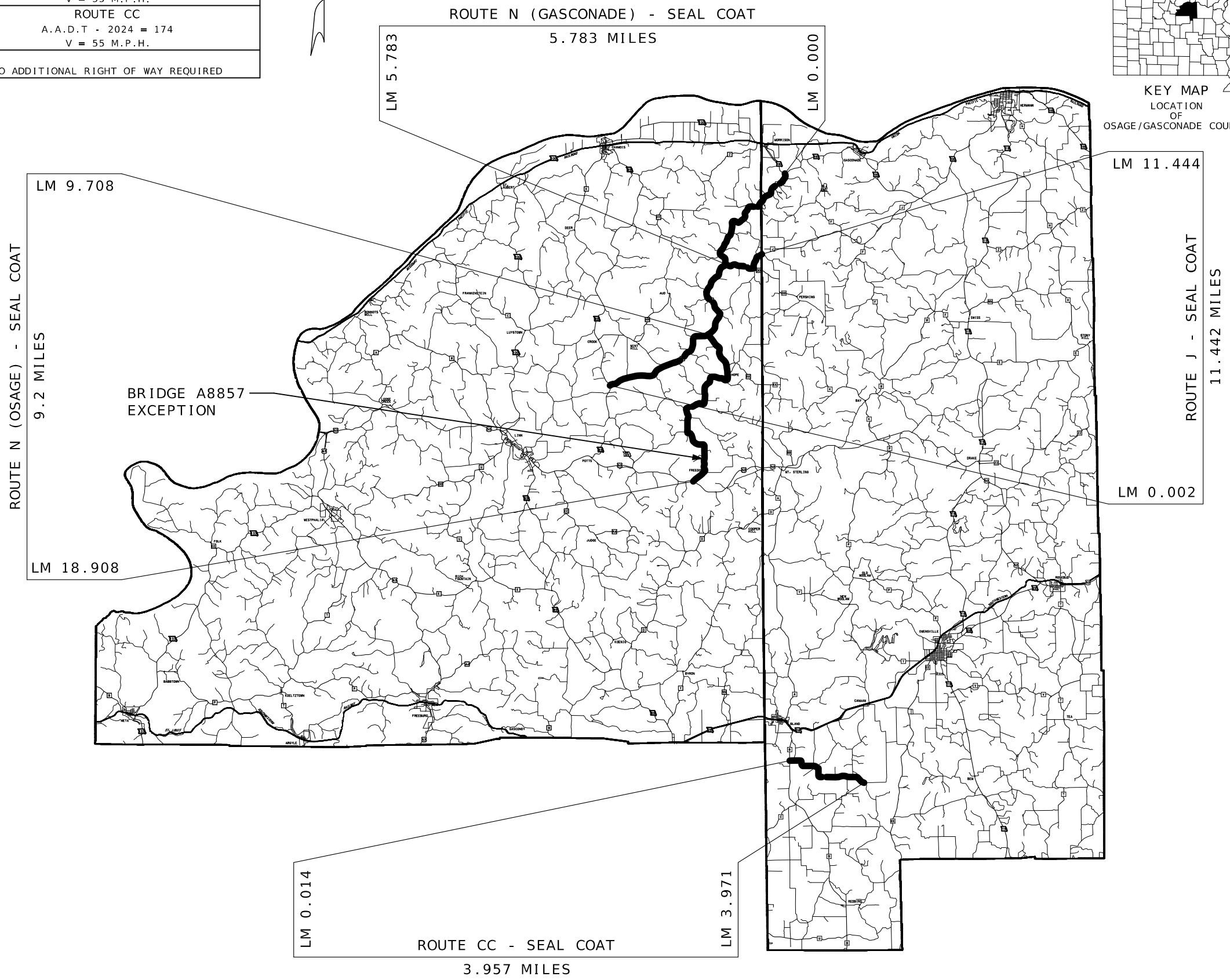

INDEX OF SHEETS

DESCRIPTION	SHEET NUMBER
TITLE SHEET	1
TYPICAL SECTIONS (TS) (1 SHEET)----	2
QUANTITIES (QU) (1 SHEET)-----	3
SPECIAL SHEET (SS)	4-6
TRAFFIC CONTROL SHEETS (TC)-----	7-11

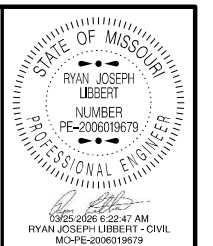

DATE PREPARED 2/5/2026	
ROUTE VAR	STATE MO
DISTRICT CD	SHEET NO. 1
COUNTY OSAGE / GASCONADE	
JOB NO. JCDM0094	
CONTRACT ID.	

PROJECT NO.
BRIDGE NO.

DESCRIPTION	DATE

MISSOURI HIGHWAYS AND TRANSPORTATION
COMMISSION

105 WEST CAPITOL
JEFFERSON CITY, MO 65102
1-888-ASK-MODOT (1-888-275-6636)

LENGTH OF PROJECT

ROUTE J			
BEGINNING	L.M.	0.002	
END	L.M.	11.444	
APPARENT LENGTH			11.442 MILES
ROUTE N (OSAGE)			
BEGINNING	L.M.	9.708	
END	L.M.	18.908	
APPARENT LENGTH			9.200 MILES
EQUATIONS AND EXCEPTIONS			
BRIDGE A8857			
BEGIN	L.M.	17.542	
END	L.M.	17.566	
ROUTE N (GASCONADE)			
BEGINNING	L.M.	0.000	
END	L.M.	5.783	
APPARENT LENGTH			5.783 MILES
ROUTE CC			
BEGINNING	L.M.	0.014	
END	L.M.	3.971	
APPARENT LENGTH			3.957 MILES
TOTAL CORRECTIONS			0.024 MILES
NET LENGTH OF PROJECT			30.358 MILES
STATE LENGTH			30.358 MILES
FOR INFORMATION ONLY			
ESTIMATED DISTURBED ACRES			0 ACRES

TITLE SHEET

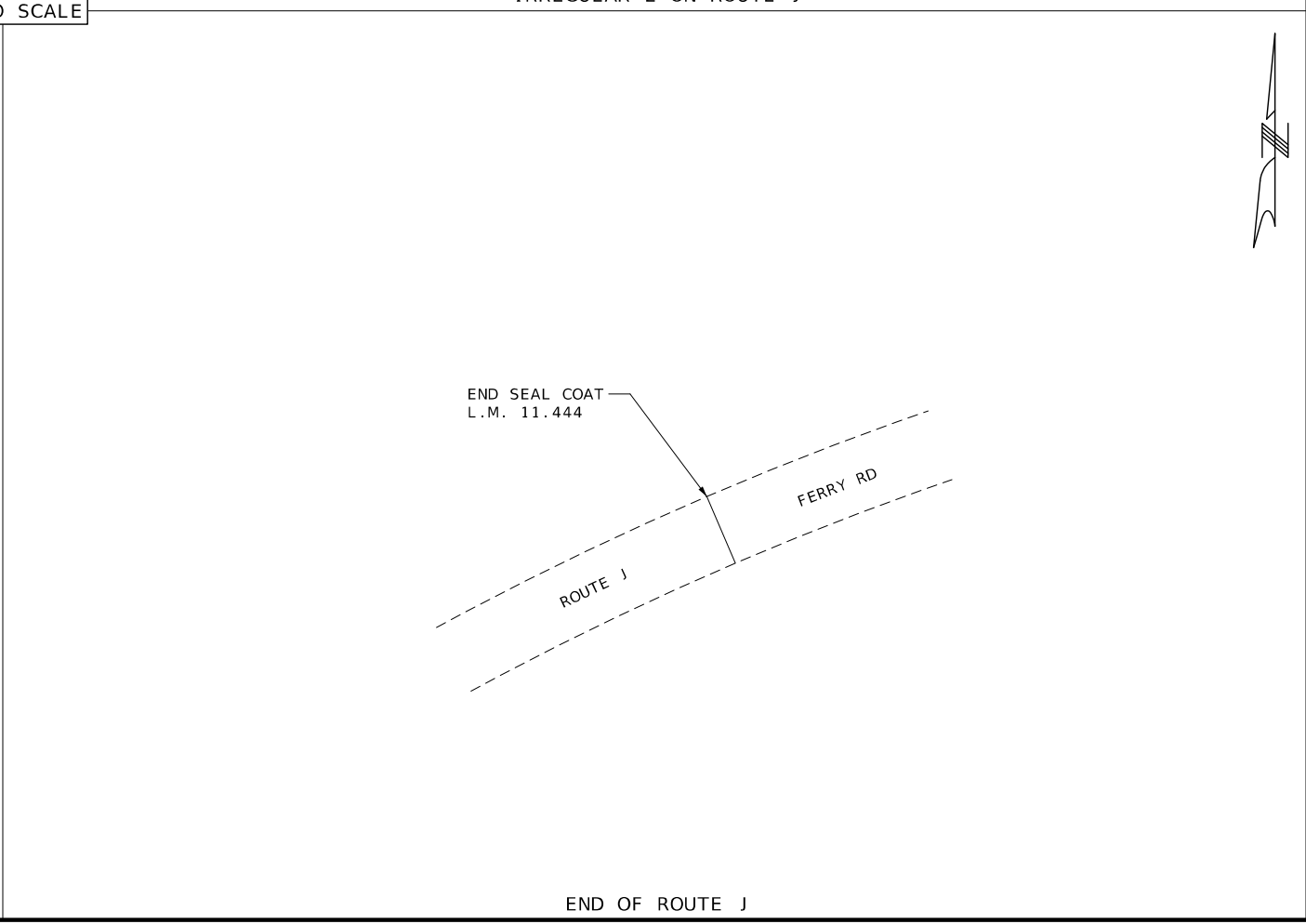
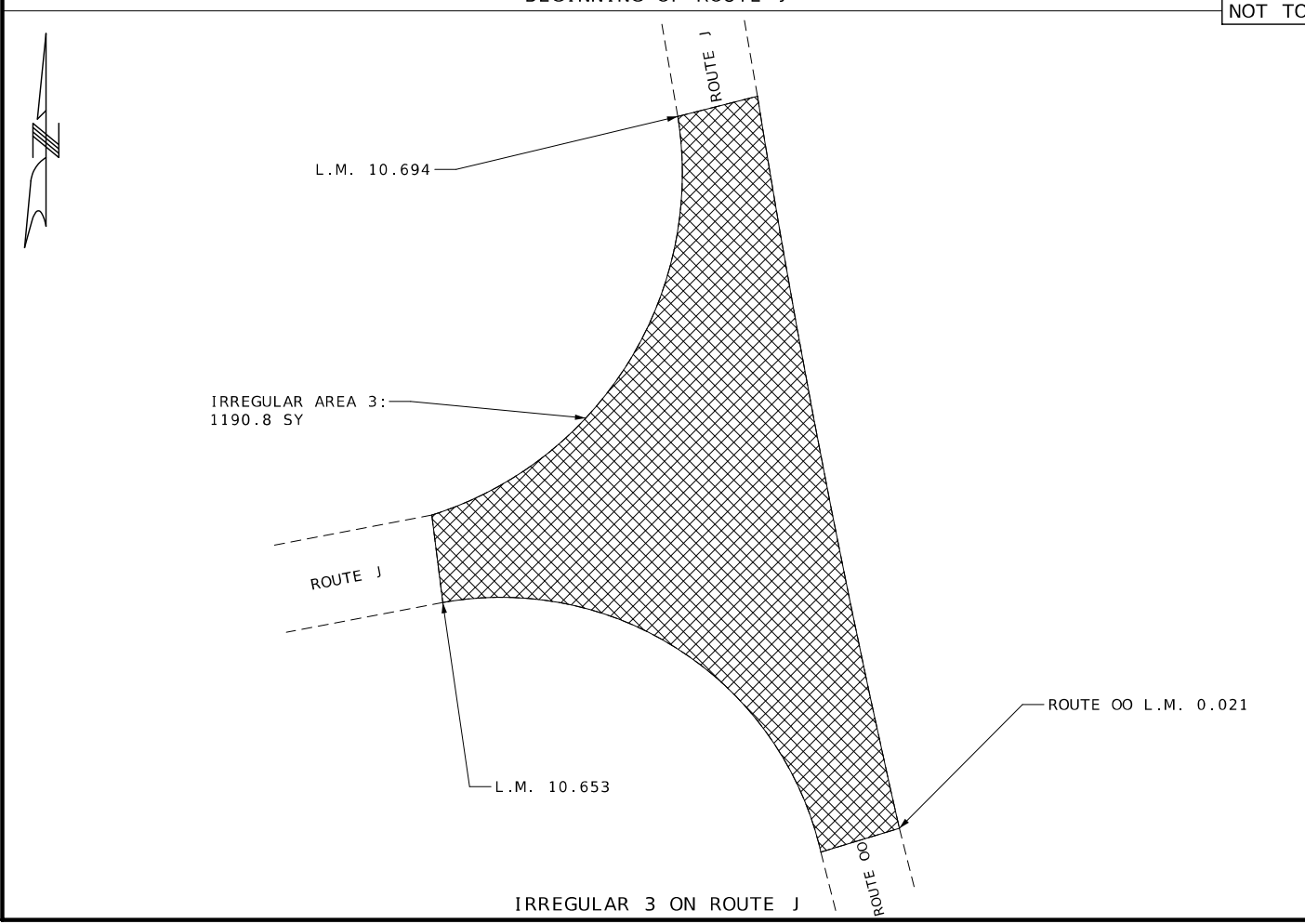
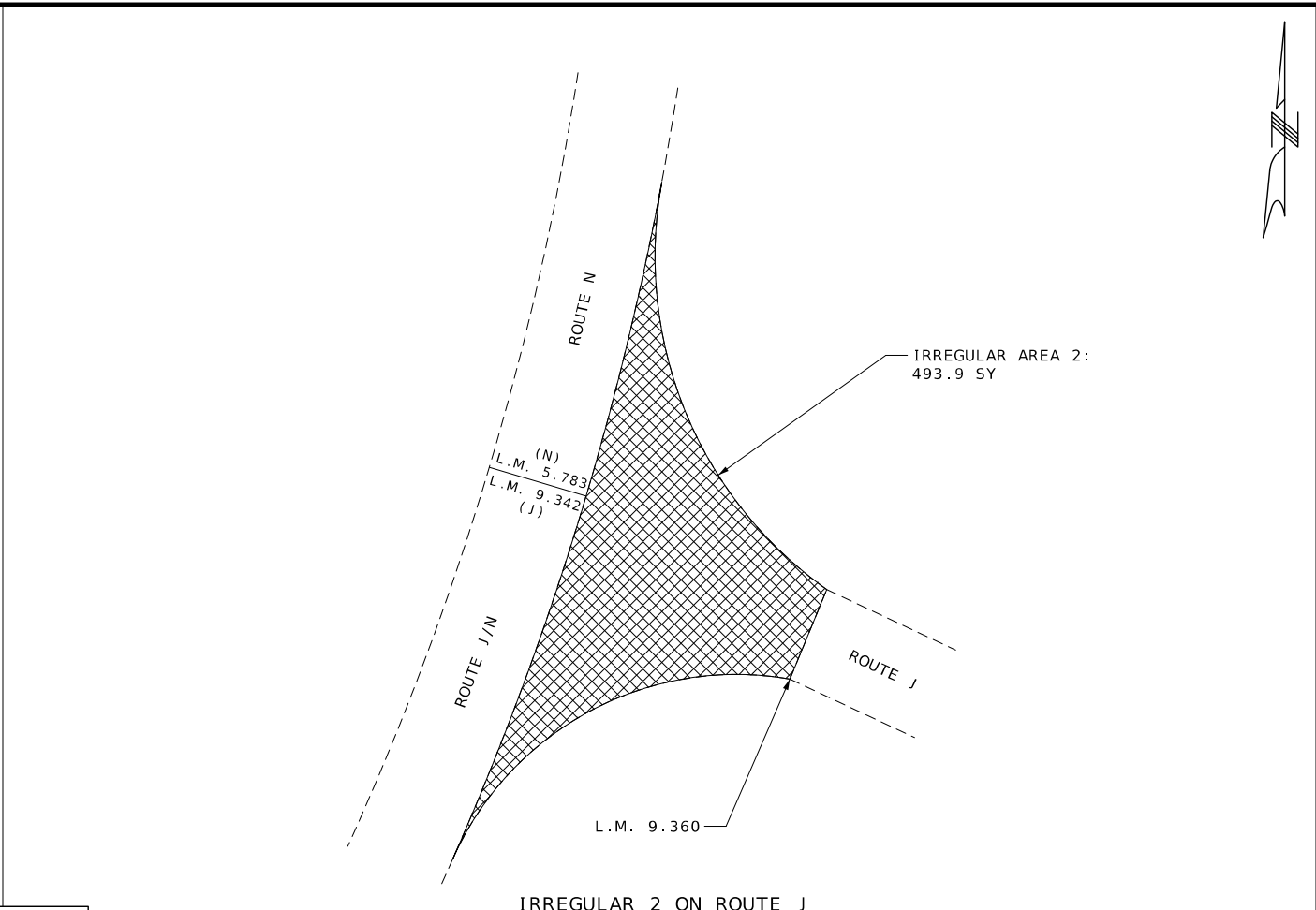
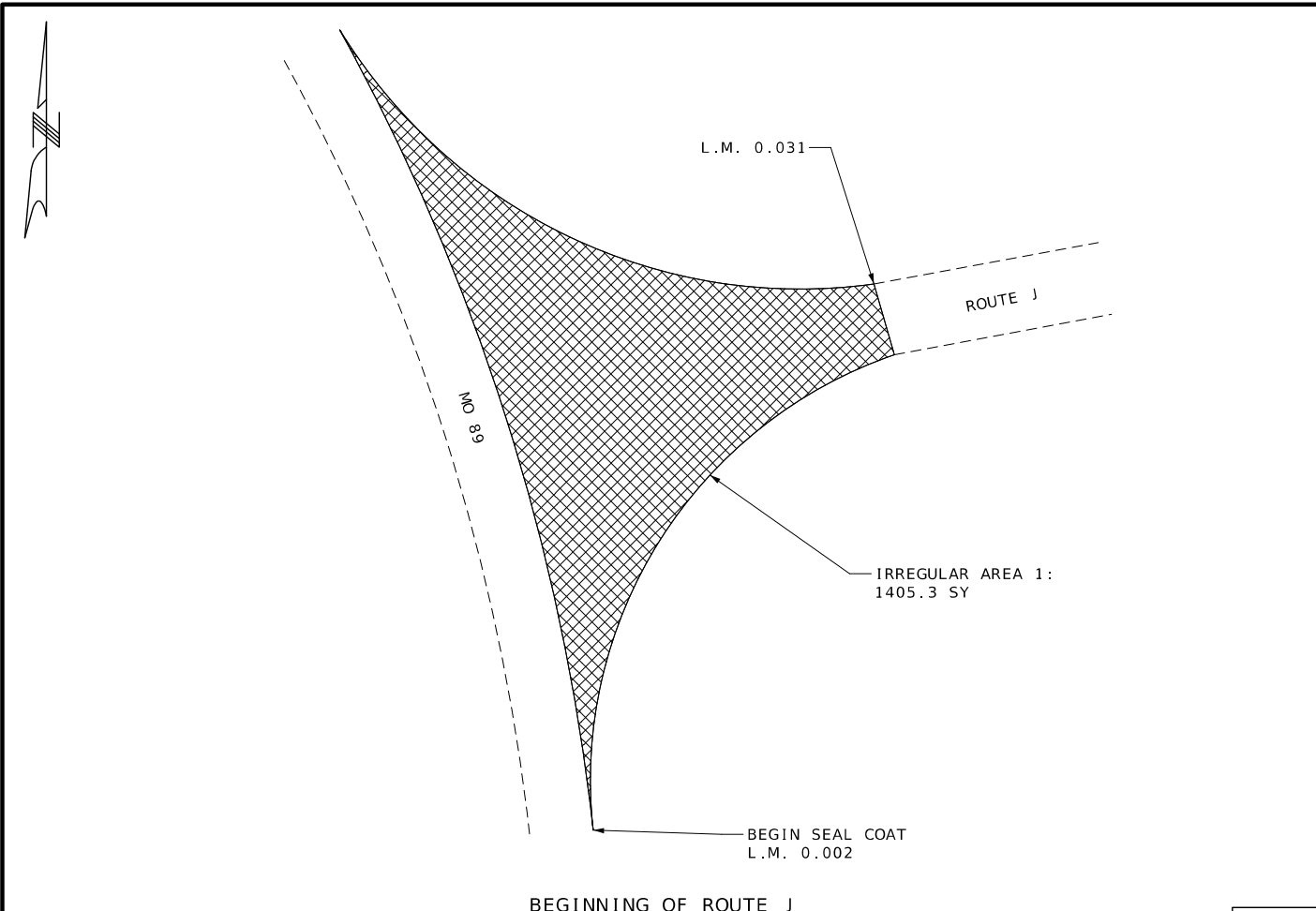

NOT TO SCALE

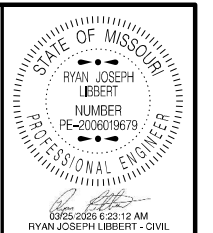

DATE PREPARED 2/5/2026	
ROUTE VAR	STATE MO
DISTRICT CD	SHEET NO. 4
COUNTY OSAGE / GASCONADE	
JOB NO. JCDM0094	
CONTRACT ID.	
PROJECT NO.	
BRIDGE NO.	

DATE	DESCRIPTION

MISSOURI HIGHWAYS AND TRANSPORTATION COMMISSION

105 WEST CAPITOL
JEFFERSON CITY, MO 65102
1-888-ASK-MODOT (1-888-275-6636)

SPECIAL SHEET
1 OF 3

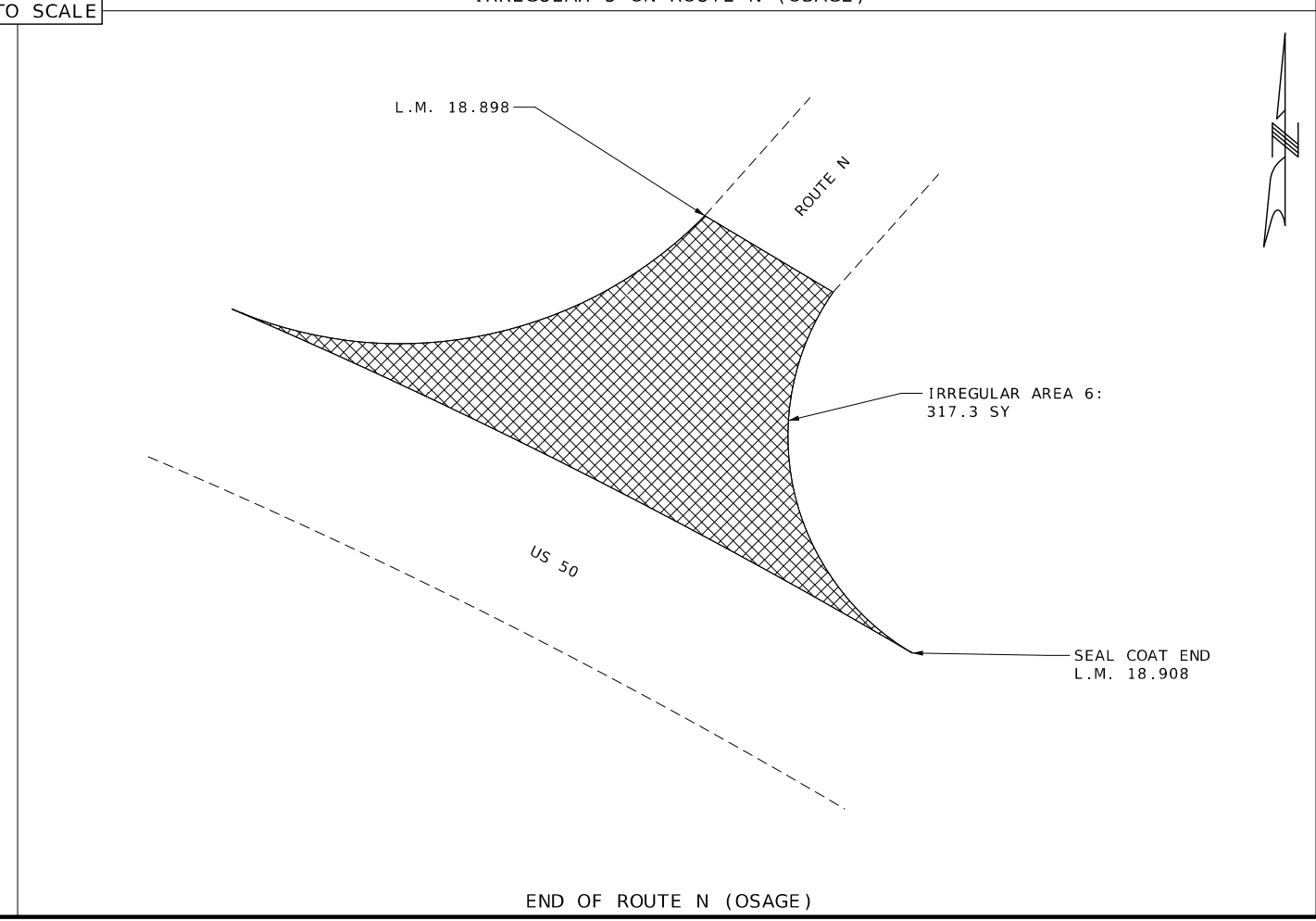
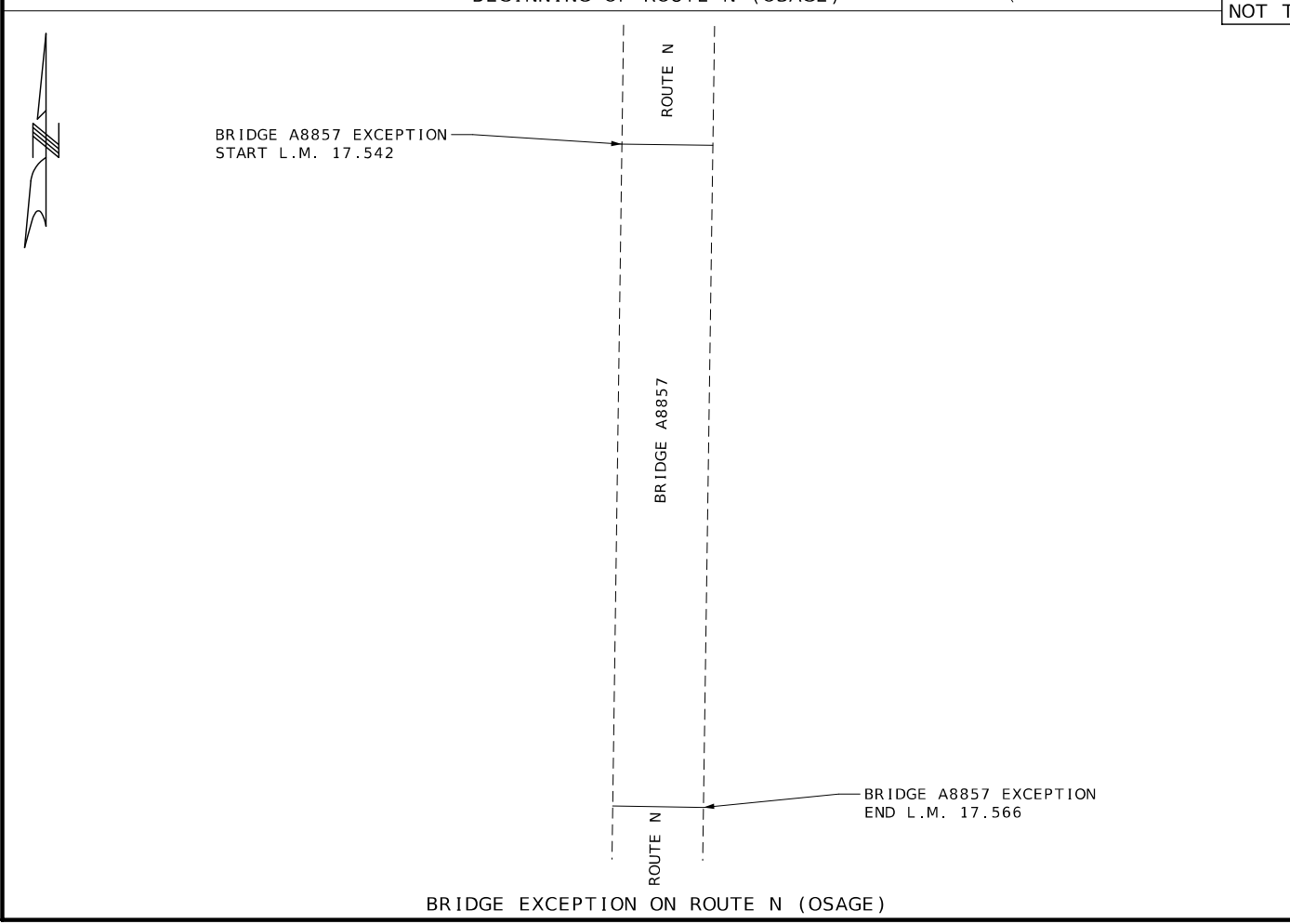
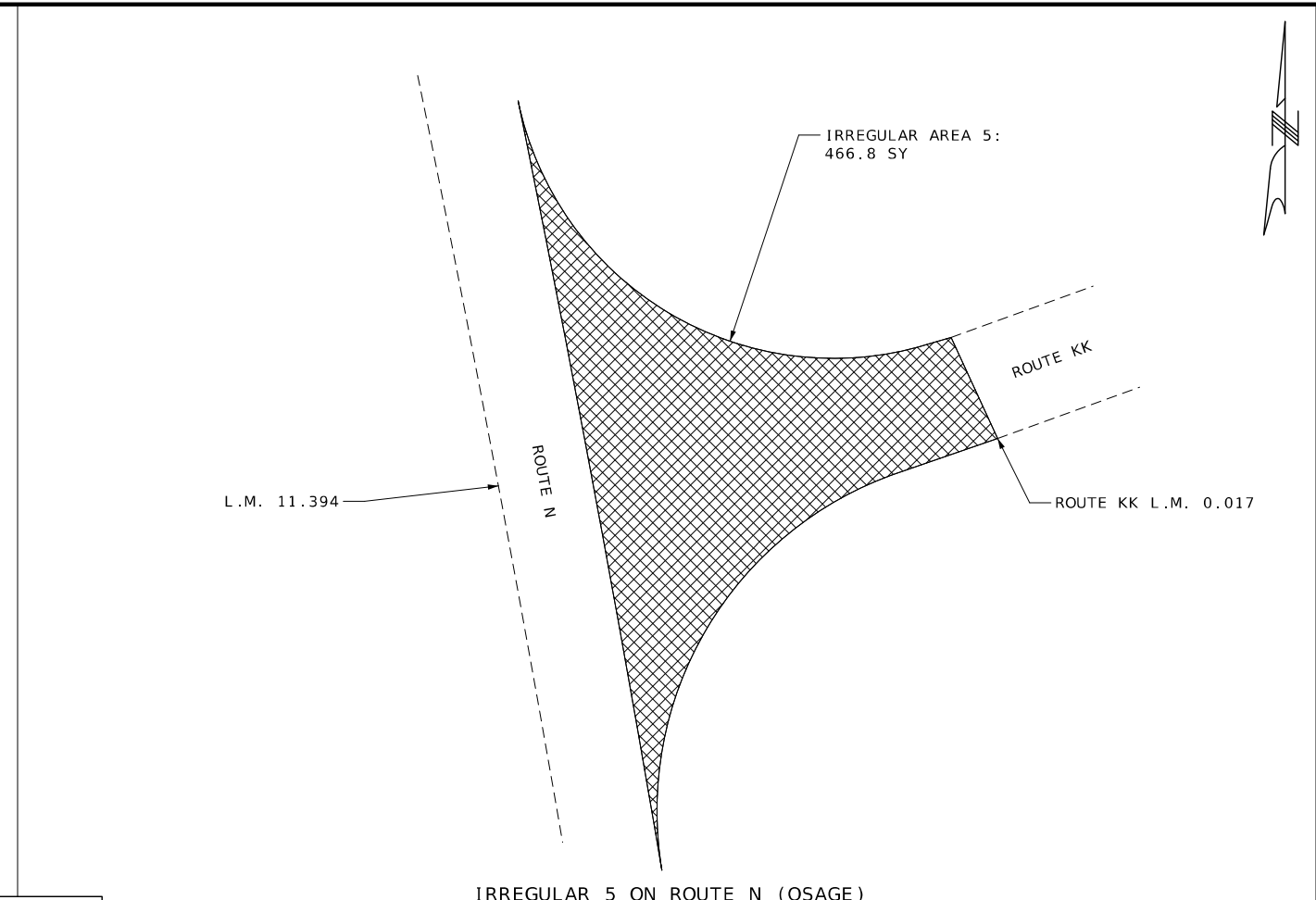
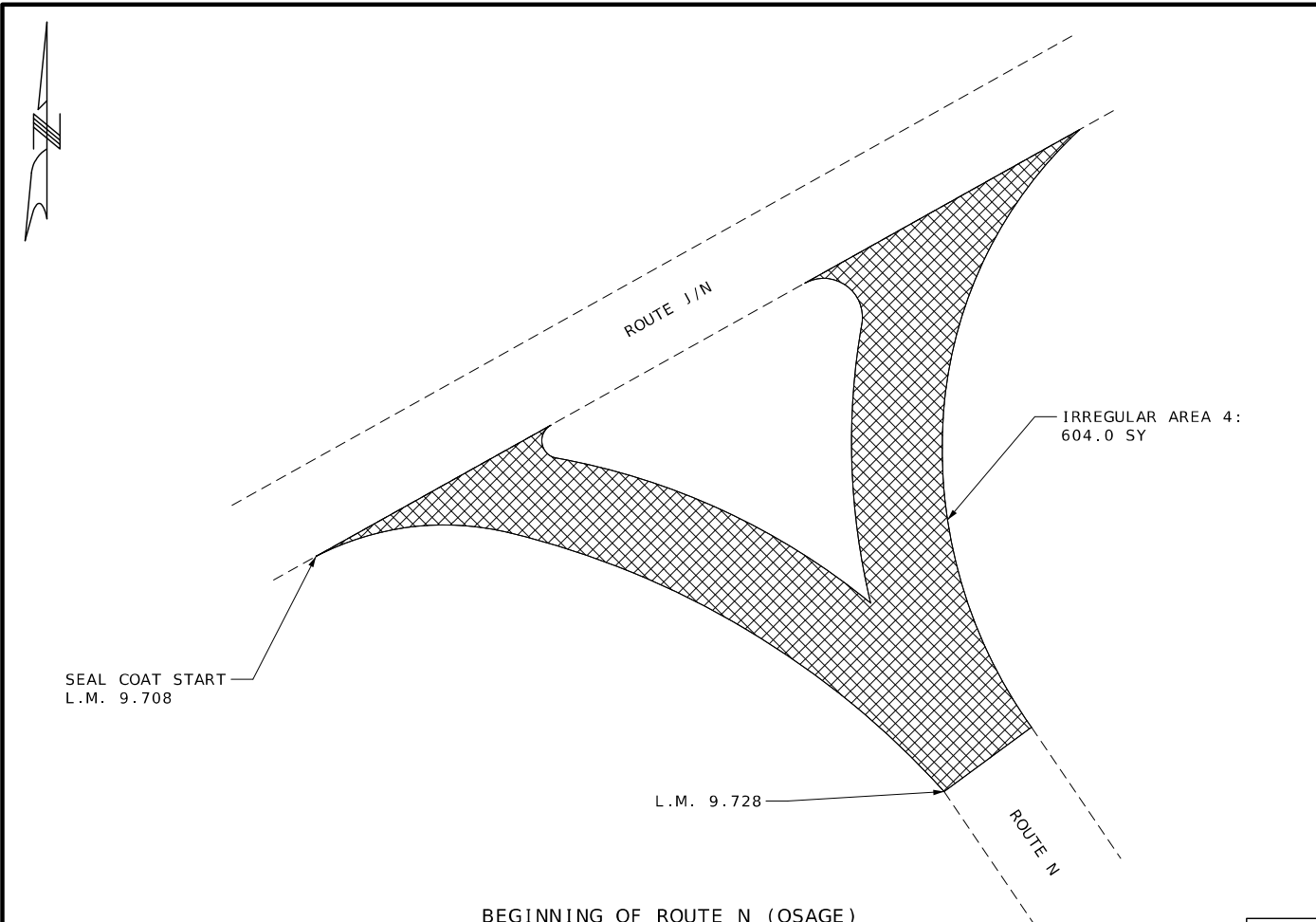

NOT TO SCALE

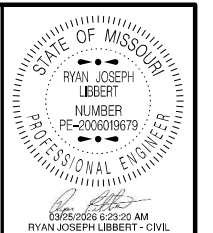

DATE PREPARED
2/5/2026

ROUTE VAR	STATE MO
DISTRICT CD	SHEET NO. 5

COUNTY
OSAGE / GASCONADE

JOB NO.
JCDM0094

CONTRACT ID.

PROJECT NO.

BRIDGE NO.

DATE	DESCRIPTION

MISSOURI HIGHWAYS AND TRANSPORTATION
COMMISSION

105 WEST CAPITOL
JEFFERSON CITY, MO 65102
1-888-ASK-MODOT (1-888-273-6636)

SPECIAL SHEET
2 OF 3

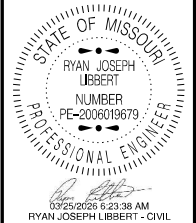

DATE PREPARED
2/5/2026

ROUTE	STATE
VAR	MO
DISTRICT	SHEET NO.
CD	7

COUNTY
OSAGE / GASCONADE

JOB NO.
JCDM0094

CONTRACT ID.

PROJECT NO.

BRIDGE NO.

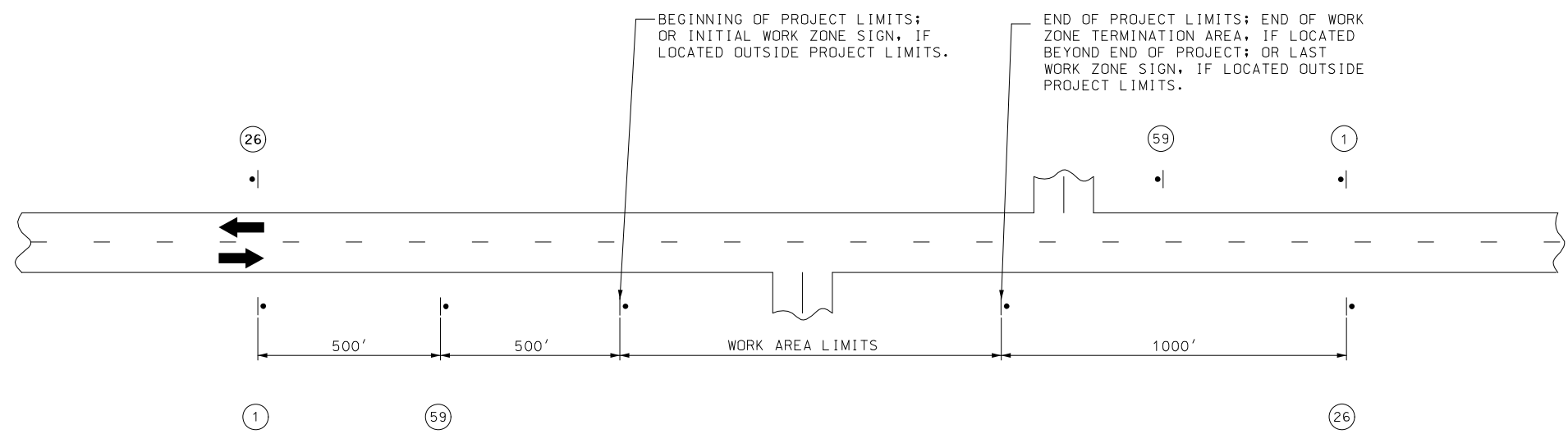

NOTES:

SIGN (1) AND (26) ARE ONLY USED ON PROJECT LENGTHS 2 MILES OR GREATER.

PROVIDE SIGNS IN EACH DIRECTION ON TWO-WAY HIGHWAY.

DISTANCE MAY BE ADJUSTED ACCORDING TO FIELD CONDITIONS.

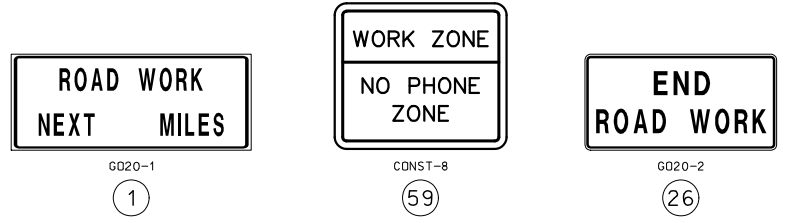

ROUTE J- 11 MILES
 ROUTE N (OSAGE)- 9 MILES
 ROUTE N (GASCONADE)- 6 MILES
 ROUTE CC- 4 MILES

DATE	DESCRIPTION

MISSOURI HIGHWAYS AND TRANSPORTATION COMMISSION

105 WEST CAPITOL
JEFFERSON CITY, MO 65102
1-888-ASK-MODOT (1-888-275-6636)

TRAFFIC CONTROL
SHEET 1 OF 5

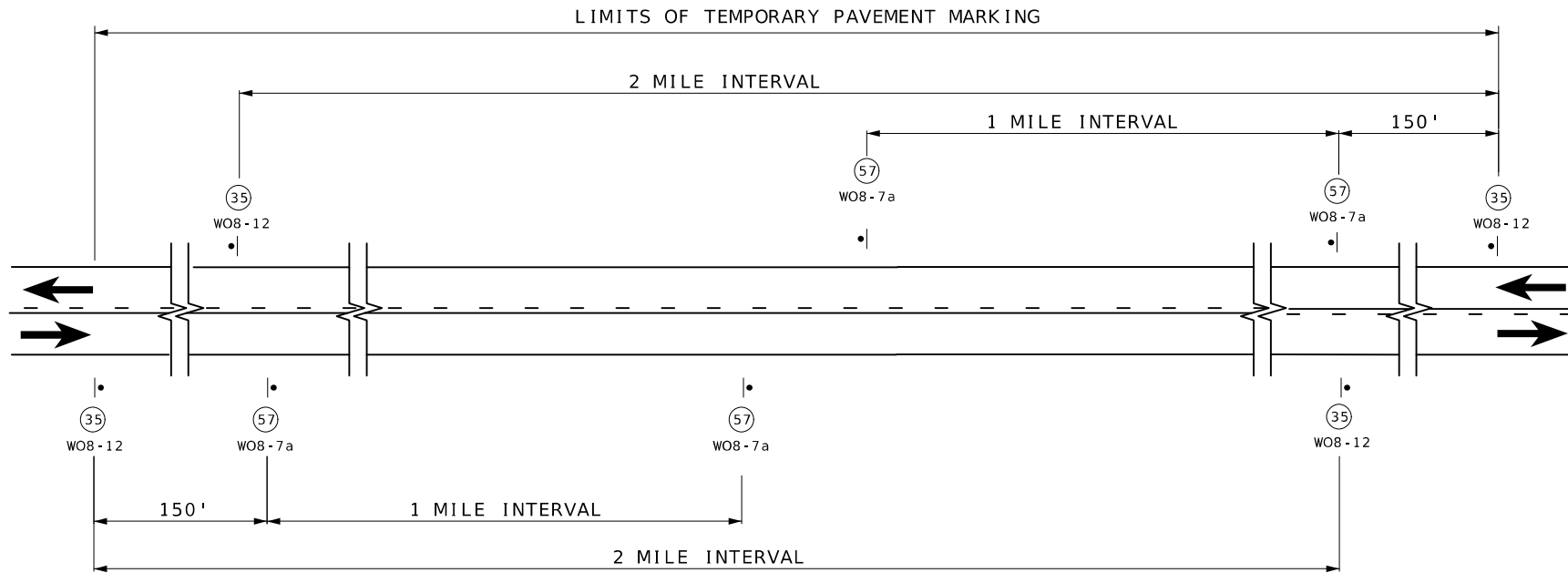

SIGN SPACING AND TEMPORARY STRIPING FOR MAINLINE

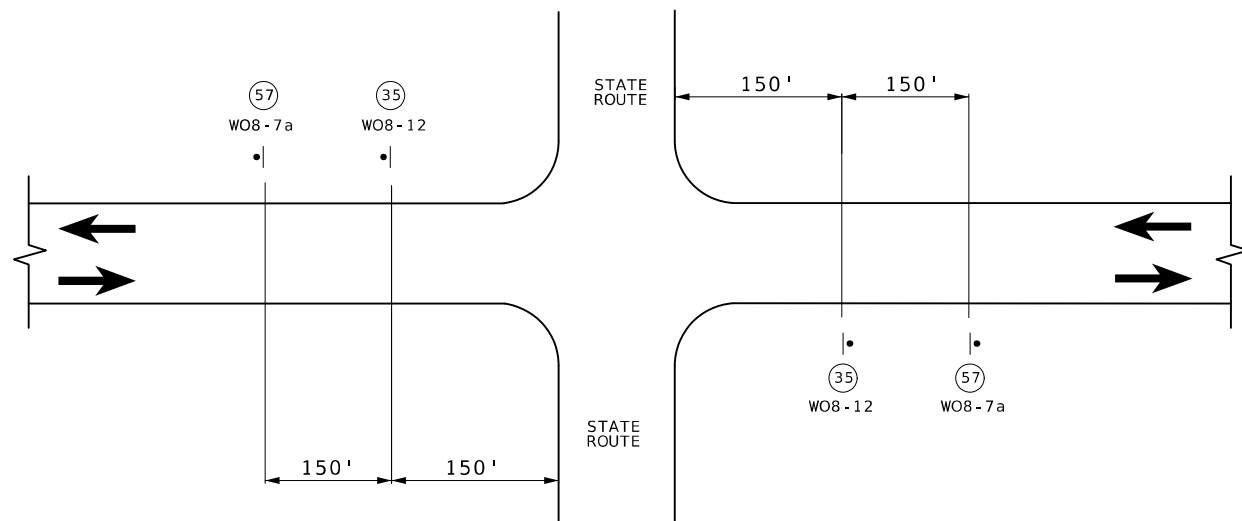

SIGN SPACING AT STATE ROUTE INTERSECTIONS
SHOWING TEMPORARY STRIPING FOR MAINLINE



NOTES:

SIGN (35) AND TEMPORARY RAISED PAVEMENT MARKING (SEE STANDARD PLAN 620.10) INSTALLED WHERE CENTERLINE STRIPING HAS BEEN COVERED OR REMOVED. SIGNS ARE TO REMAIN IN PLACE UNTIL THE PERMANENT CENTERLINE PAVEMENT MARKINGS ARE IN PLACE. SIGNS SHALL BE COVERED OR REMOVED WHEN PAVEMENT CENTERLINE MARKING HAS BEEN INSTALLED.

SIGN (35) IS PLACED AT APPROXIMATELY TWO-MILE INTERVALS AND AT STATE ROUTE JUNCTIONS. WHEN THE INSTALLATION AT A JUNCTION IS WITHIN ONE-EIGHTH MILE OF THE NORMAL MAINLINE SIGN (35), THE LATTER MAY BE ELIMINATED.

ALL SIGNS SHALL BE POST MOUNTED AND IN ACCORDANCE WITH STANDARD PLAN 616.10 AND 903.03.

NOT TO SCALE

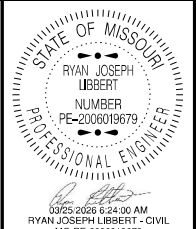

DATE PREPARED
2/5/2026

ROUTE
VAR

STATE
MO

DISTRICT
CD

SHEET NO.
10

COUNTY
OSAGE / GASCONADE

JOB NO.
JCDM0094

CONTRACT ID.

PROJECT NO.

BRIDGE NO.

DESCRIPTION

DATE

DESCRIPTION

DATE

DESCRIPTION

DATE

DESCRIPTION

DATE

DESCRIPTION

DATE

DESCRIPTION

DATE

DESCRIPTION

DATE

DESCRIPTION

DATE

DESCRIPTION

DATE

DESCRIPTION

DATE

DESCRIPTION

DATE

DESCRIPTION

DATE

DESCRIPTION

DATE

DESCRIPTION

DATE

DESCRIPTION

DATE

DESCRIPTION

DATE

DESCRIPTION

DATE

DESCRIPTION

DATE

DESCRIPTION

DATE

DESCRIPTION

DATE

DESCRIPTION

DATE

DESCRIPTION

DATE

DESCRIPTION

DATE

DESCRIPTION

DATE

DESCRIPTION

DATE

DESCRIPTION

MISSOURI HIGHWAYS AND TRANSPORTATION COMMISSION

105 WEST CAPITOL
JEFFERSON CITY, MO 65102
1-888-ASK-MODOT (1-888-275-6636)

TRAFFIC CONTROL
SHEET 4 OF 5

