

DESIGN DESIGNATION
ROUTE JJ A.A.D.T - 2024 = 332 V = 55 M.P.H.
ROUTE NN A.A.D.T - 2024 = 415 V = 55 M.P.H.
ROUTE BB A.A.D.T - 2024 = 149 V = 55 M.P.H.
NO ADDITIONAL RIGHT OF WAY REQUIRED

MISSOURI HIGHWAYS AND TRANSPORTATION COMMISSION PLANS FOR PROPOSED STATE HIGHWAY MORGAN AND MONITEAU COUNTY

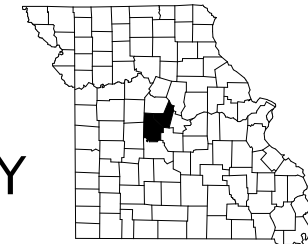

KEY MAP
LOCATION OF MORGAN/MONITEAU COUNTY

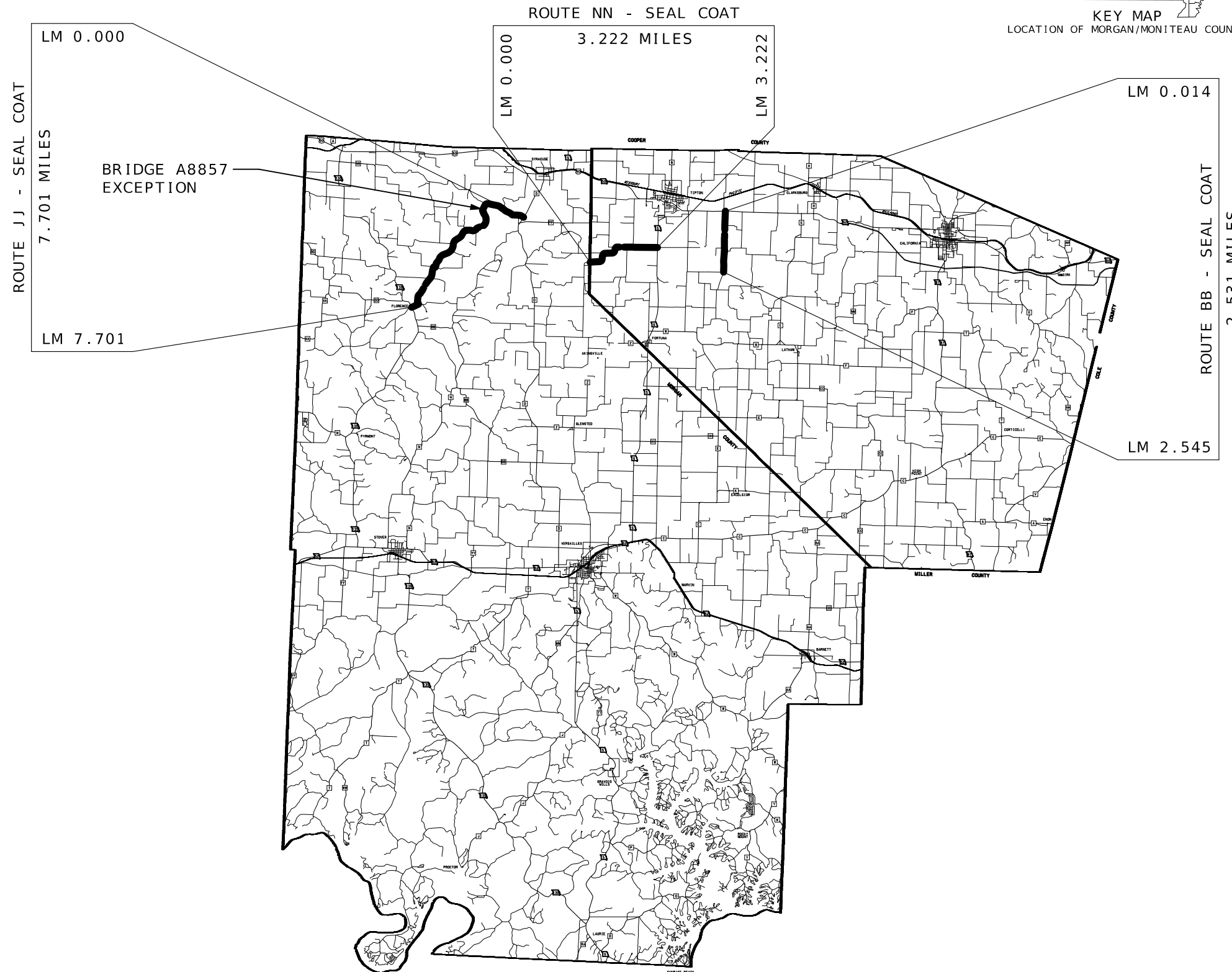

INDEX OF SHEETS

DESCRIPTION	SHEET NUMBER
TITLE SHEET	1
TYPICAL SECTIONS (TS) (1 SHEET)----	2
QUANTITIES (QU) (1 SHEET)-----	3
SPEICAL SHEETS SHEETS (SS)-----	4
TRAFFIC CONTROL SHEETS (TC)-----	5-9

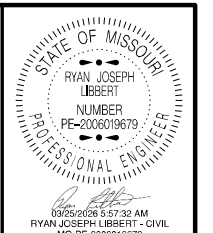

DATE PREPARED
2/5/2026

ROUTE
VAR

STATE
MO

DISTRICT
CD

SHEET NO.
1

COUNTY
MORGAN/MONITEAU

JOB NO.
JCDM0095

CONTRACT ID.

PROJECT NO.

BRIDGE NO.

DATE	DESCRIPTION

MISSOURI HIGHWAYS AND TRANSPORTATION COMMISSION

105 WEST CAPITOL
JEFFERSON CITY, MO 65102
1-888-ASK-MODOT (1-888-275-6636)

LENGTH OF PROJECT

ROUTE JJ			
BEGINNING	L.M.	0.000	
END	L.M.	7.701	
APPARENT LENGTH		7.701	MILES
EQUATIONS AND EXCEPTIONS			
BRIDGE B0366			
BEGIN	L.M.	1.928	
END	L.M.	1.968	
ROUTE NN			
BEGINNING	L.M.	0.000	
END	L.M.	3.222	
APPARENT LENGTH		3.222	MILES
ROUTE BB			
BEGINNING	L.M.	0.014	
END	L.M.	2.545	
APPARENT LENGTH		2.531	MILES
TOTAL CORRECTIONS		0.040	MILES
NET LENGTH OF PROJECT		13.414	MILES
STATE LENGTH		13.414	MILES
FOR INFORMATION ONLY			
ESTIMATED DISTURBED ACRES		0	ACRES

TITLE SHEET

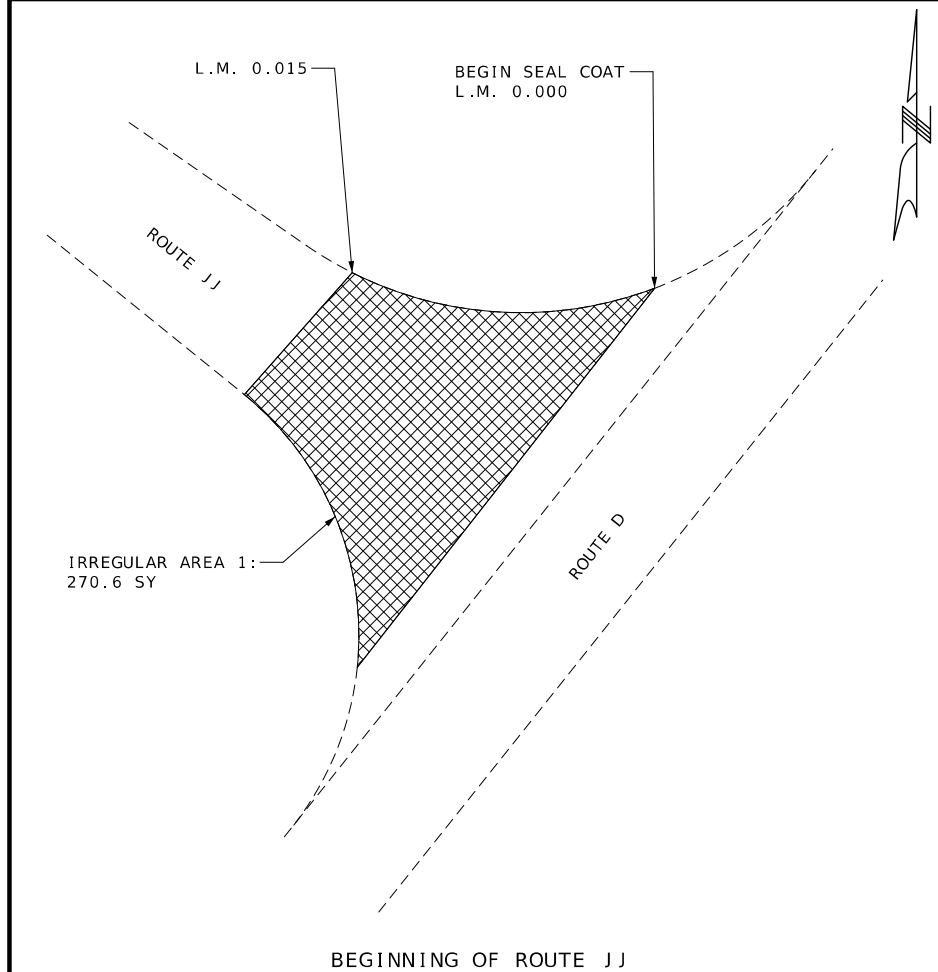

BEGINNING OF ROUTE JJ

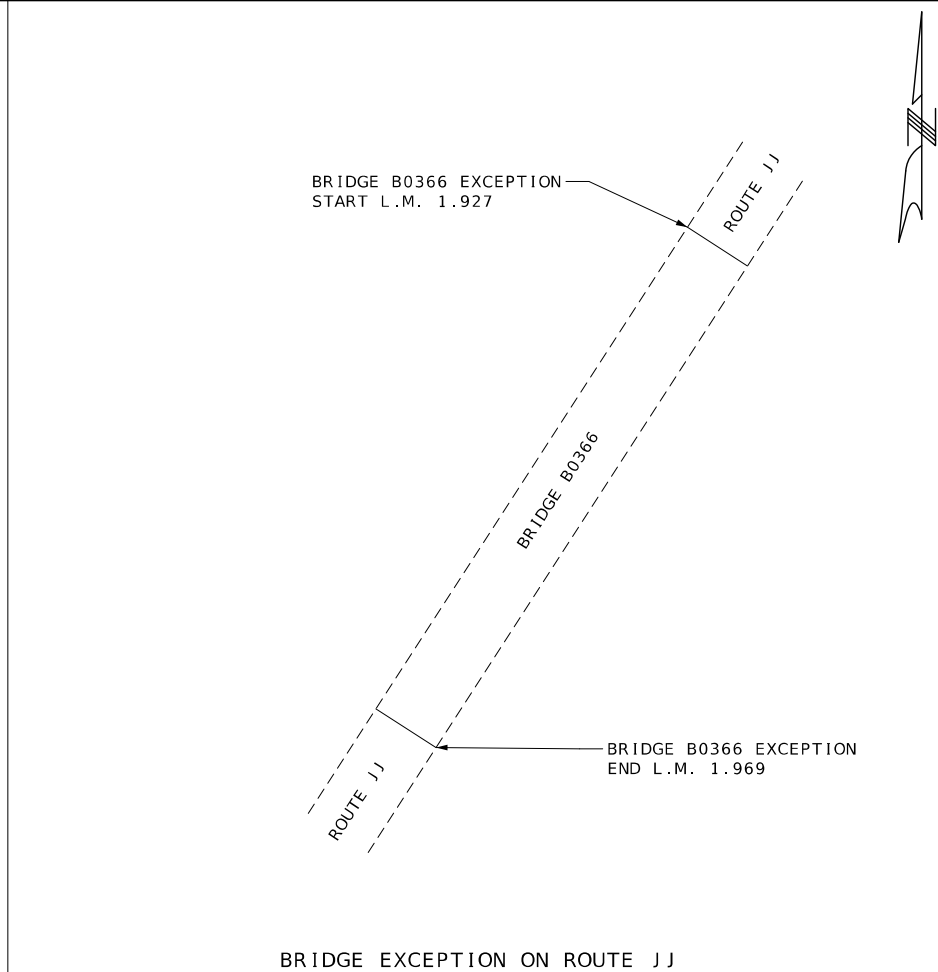

BRIDGE EXCEPTION ON ROUTE JJ

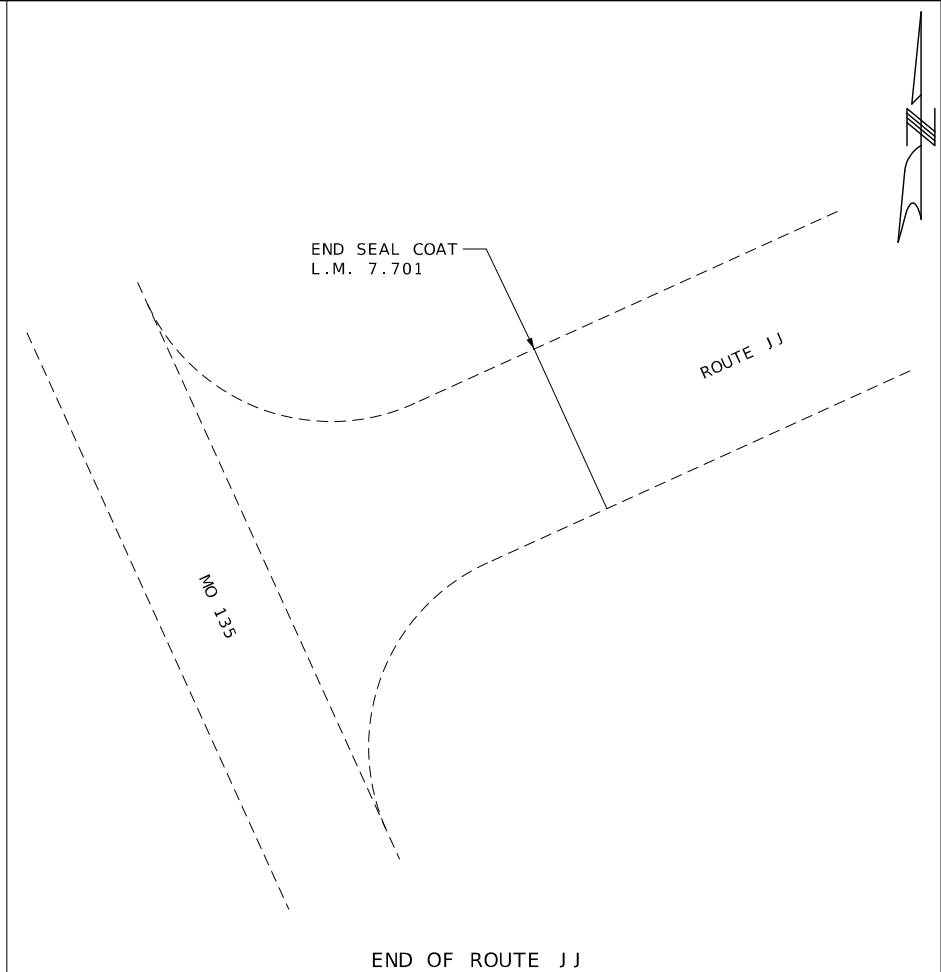

END OF ROUTE JJ

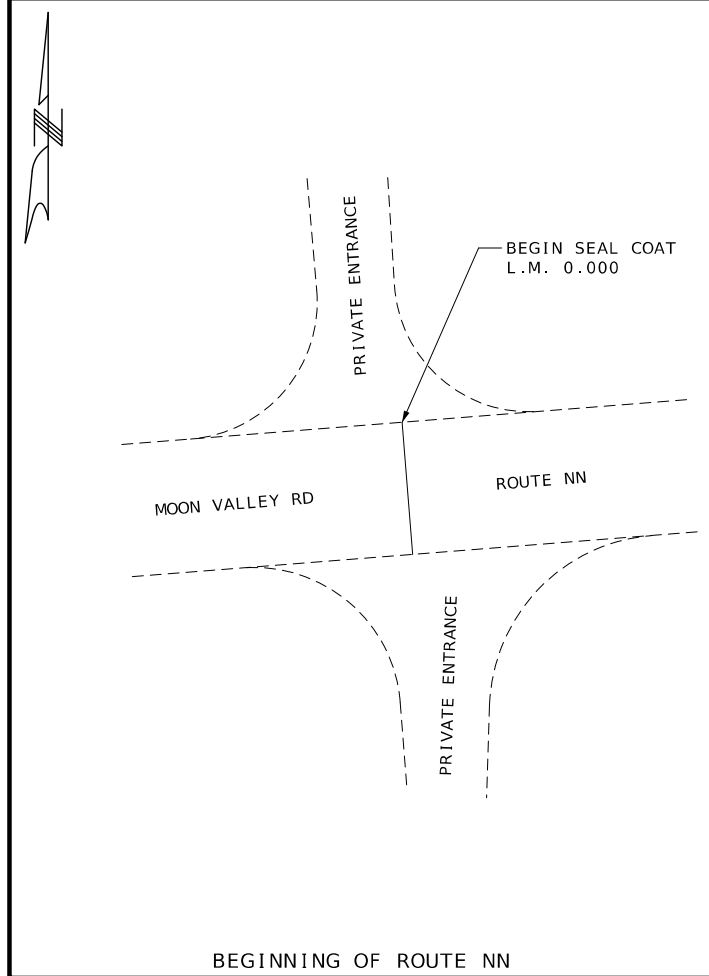

BEGINNING OF ROUTE NN

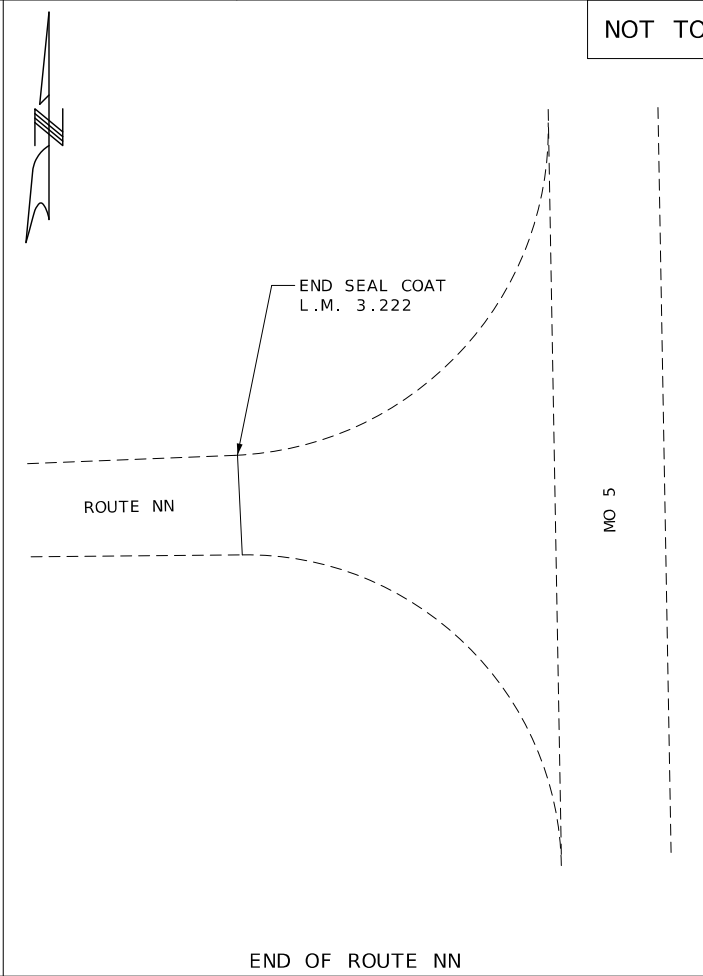

END OF ROUTE NN

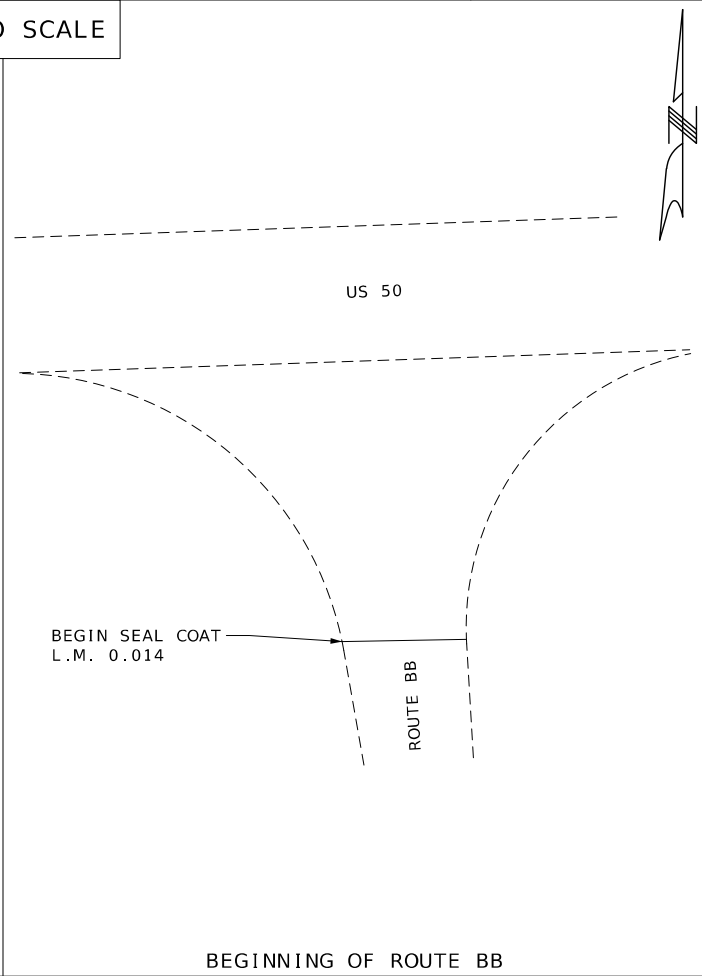

BEGINNING OF ROUTE BB

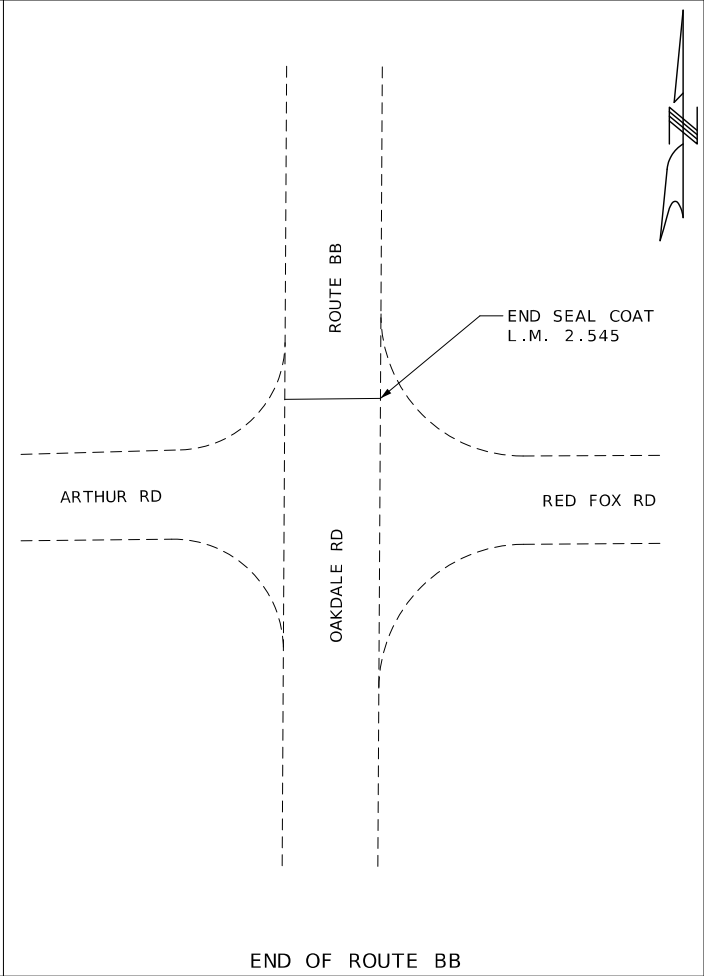

END OF ROUTE BB

NOT TO SCALE

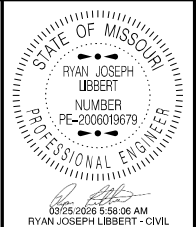

DATE PREPARED	
2/5/2026	
ROUTE	STATE
VAR	MO
DISTRICT	SHEET NO.
CD	4
COUNTY	
MORGAN/MONITEAU	
JOB NO.	
JCDM0095	
CONTRACT ID.	
PROJECT NO.	
BRIDGE NO.	

DATE	DESCRIPTION

MISSOURI HIGHWAYS AND TRANSPORTATION COMMISSION

105 WEST CAPITOL
JEFFERSON CITY, MO 65102
1-888-ASK-MODOT (1-888-275-6636)

SPECIAL SHEET
1 OF 1

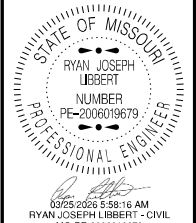

DATE PREPARED
2/5/2026

ROUTE VAR	STATE MO
DISTRICT CD	SHEET NO. 5

COUNTY
MORGAN/MONITEAU

JOB NO.
JCDM0095

CONTRACT ID.

PROJECT NO.

BRIDGE NO.

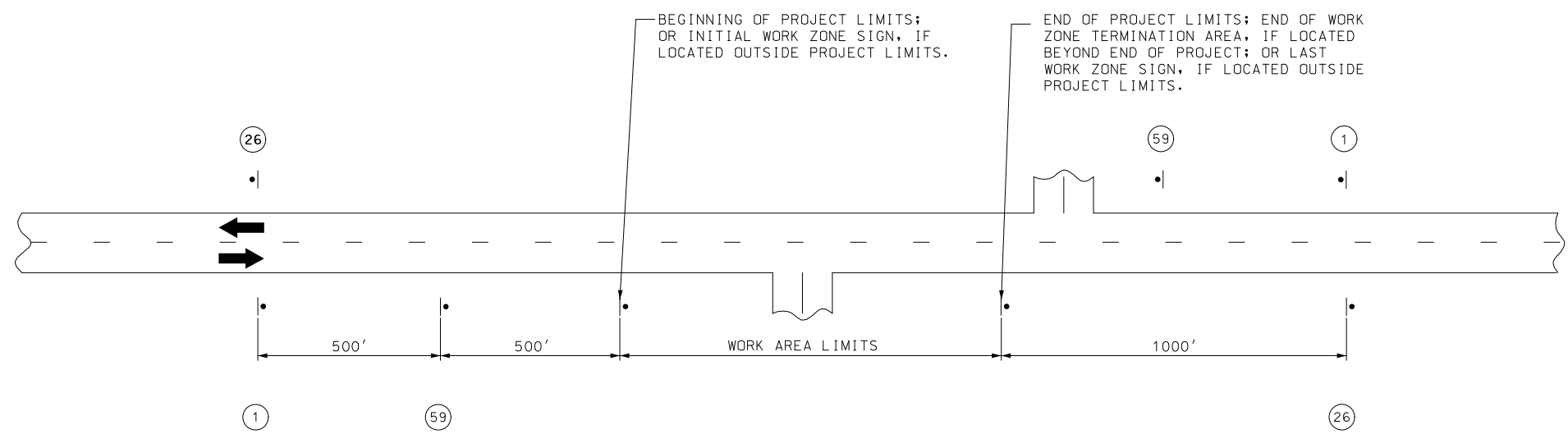

NOTES:

SIGN (1) AND (26) ARE ONLY USED ON PROJECT LENGTHS 2 MILES OR GREATER.

PROVIDE SIGNS IN EACH DIRECTION ON TWO-WAY HIGHWAY.

DISTANCE MAY BE ADJUSTED ACCORDING TO FIELD CONDITIONS.

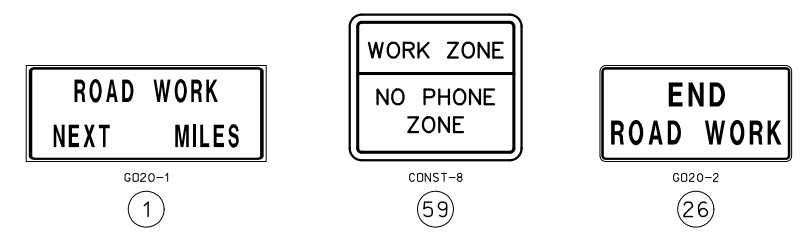

ROUTE JJ- 8 MILES
ROUTE NN- 3 MILES
ROUTE BB- 3 MILES

DATE	DESCRIPTION

MISSOURI HIGHWAYS AND TRANSPORTATION COMMISSION

105 WEST CAPITOL
JEFFERSON CITY, MO 65102
1-888-ASK-MODOT (1-888-273-6636)

TRAFFIC CONTROL
SHEET 1 OF 5

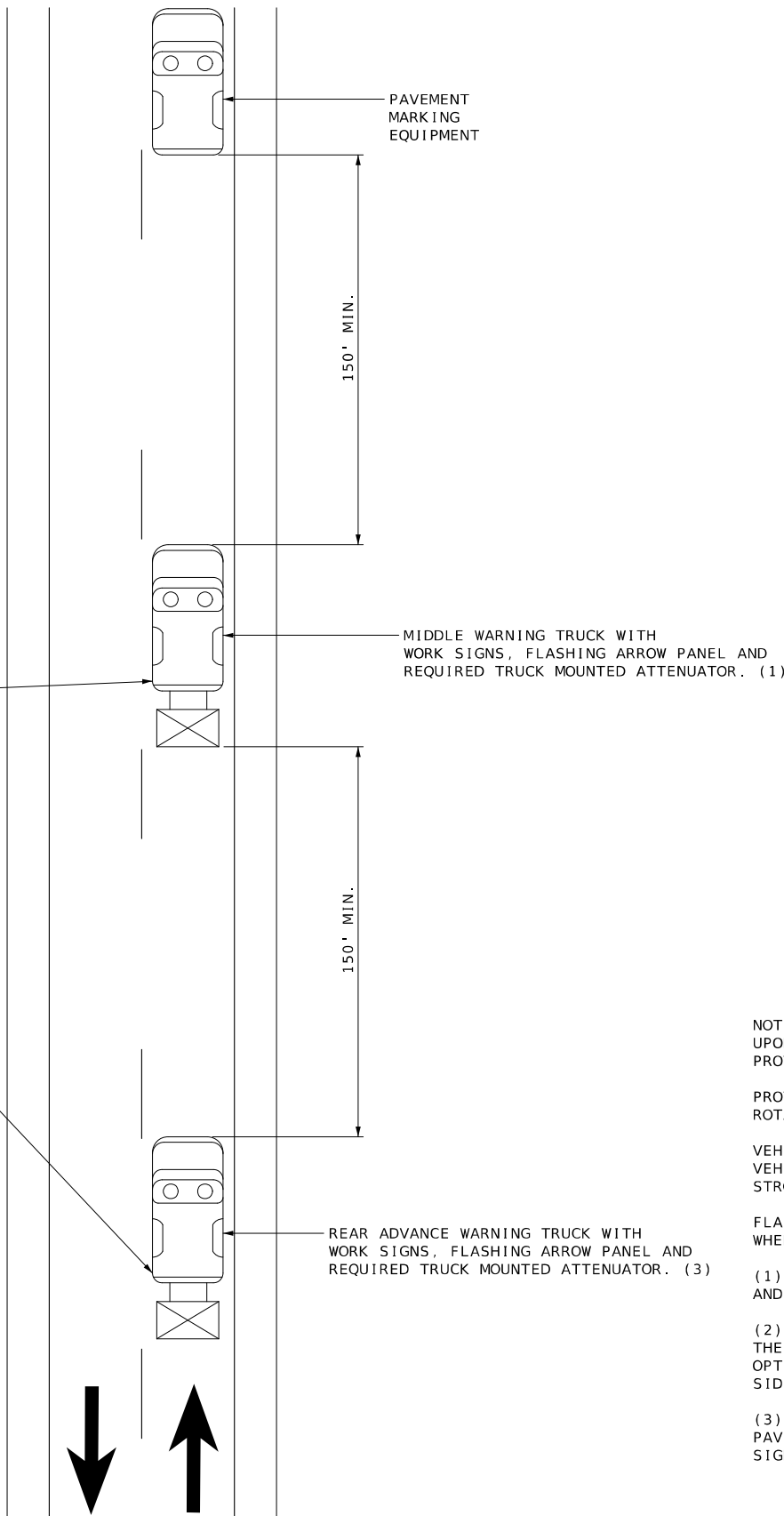
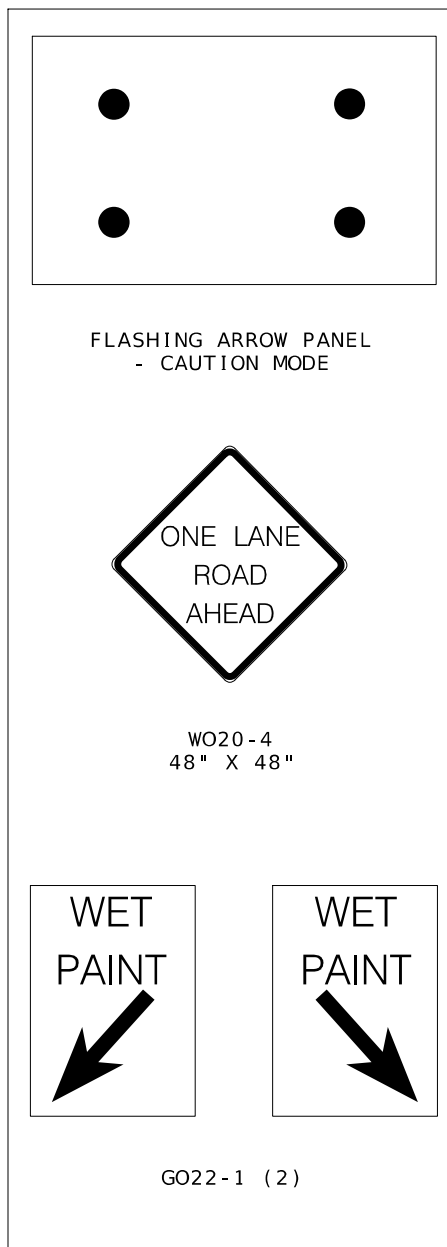

NOTES:
 UPON APPROVAL OF THE ENGINEER, THE CONTRACTOR MAY PROVIDE ADDITIONAL PROTECTIVE TRUCK EQUIPPED WITH PROPER WARNING DEVICES.

PROTECTIVE TRUCK AND WORK VEHICLES SHALL DISPLAY HIGH-INTENSITY ROTATING, FLASHING, OSCILLATING, OR STROBE LIGHTS.

VEHICLE HAZARD WARNING SIGNALS SHALL NOT BE USED INSTEAD OF THE VEHICLE'S HIGH-INTENSITY ROTATING, FLASHING, OSCILLATING, OR STROBE LIGHTS.

FLASHING ARROW PANELS SHALL BE INCIDENTAL TO TRUCK MOUNTED ATTENUATORS, WHEREVER USED. NO ADDITIONAL PAYMENT WILL BE MADE.

(1) TRUCK IS OPTIONAL ON TWO-LANE UNDIVIDED HIGHWAYS IF SIGNING AND ARROW BOARD IS MOUNTED ON THE PAVEMENT MARKING EQUIPMENT.

(2) WET PAINT SIGNS ARE INSTALLED TO INDICATE THE SIDE IN WHICH THE PAVEMENT MARKING MATERIAL IS BEING APPLIED. AT THE CONTRACTOR'S OPTION, A FRONT FACING WET PAINT SIGN MAY BE INSTALLED ON THE LEFT SIDE OF THE PAVEMENT MARKING EQUIPMENT.

(3) REAR ADVANCE WARNING TRUCK IS POSITIONED AT THE NO TRACK POINT OF THE PAVEMENT MARKING MATERIAL, OR VERTICAL OR HORIZONTAL CURVES THAT RESTRICT SIGHT DISTANCE, OR SPACING SHOWN.

CENTERLINE/EDGE LINE STRIPING ON TWO-LANE HIGHWAYS

DATE PREPARED 2/5/2026	
ROUTE VAR	STATE MO
DISTRICT CD	SHEET NO. 9
COUNTY MORGAN/MONITEAU	
JOB NO. JCDM0095	
CONTRACT ID.	
PROJECT NO.	
BRIDGE NO.	

DATE	DESCRIPTION

MISSOURI HIGHWAYS AND TRANSPORTATION COMMISSION

105 WEST CAPITOL JEFFERSON CITY, MO 65102
1-888-ASK-MODOT (1-888-275-6636)

TRAFFIC CONTROL
SHEET 5 OF 5